

Office of Planning, Research, and Geoanalytics





GOMI

Government Management
Indicators Survey

Due June 30



RLGF

- Report on Local Government Finances is completed throughout the year with a local government's due date being 6 months after the end of their fiscal year.

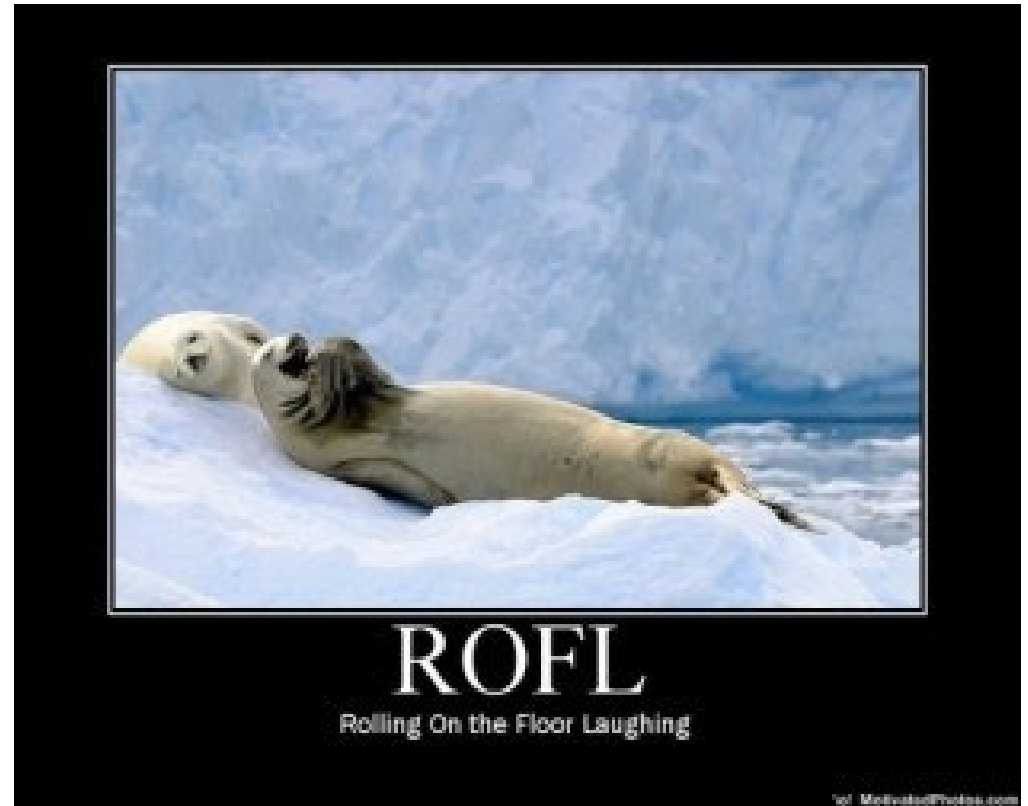

*Please note, DCA does not condone ROFL while submitting the RLGf and the Department will not be held liable for any injuries sustained while ROLF.

Accessing DCA's Compliance Lists

- Start at www.dca.ga.gov
- Navigate to the “local government assistance” button and click the button
- Scroll down to either the “Planning” or “Research and Survey’s section”
- Click “Check your compliance status”
- This will take you to a list of all the relevant links related to local government compliance
<https://www.dca.ga.gov/local-government-assistance/research-surveys/compliance> -



Accessing DCA's Local Government Compliance Lists (step by step)

- Start at www.dca.ga.gov
- Navigate to the “local government assistance” button.

①



②

Accessing DCA's Local Government Compliance Lists

- Scroll down to either the “Planning” or “Research and Surveys section”

The screenshot shows the Georgia Department of Community Affairs website. The header includes the logo and the tagline "Helping to build strong, vibrant communities." Below the header is a navigation menu with links for Home, About, Newsroom, Programs, Contact Us, and Search. The main content area features a large image with the words "WHEN", "WHERE", "HOW", and "WHO" in white text on a wooden background. Below this image are three vertical panels: "LOCAL GOVERNMENT ASSISTANCE", "COMMUNITY & ECONOMIC DEVELOPMENT", and "SAFE & AFFORDABLE HOUSING". To the right of these panels is the "Local Government Assistance" section, which includes a "Basic Info" section, a "Documents" section, and a "Partnerships" section. The "Documents" section is highlighted with a red box and contains two sub-sections: "Planning" and "Research & Surveys". The "Planning" section includes a link to "CHECK YOUR COMPLIANCE STATUS" and a list of links: "Local Planning", "Regional Planning", "Inter-governmental Coordination", and "Administrative Statutes, Regulations and Guidance". The "Research & Surveys" section includes a link to "CHECK YOUR COMPLIANCE STATUS" and a link to "VIEW THE 2024 REPORTING CALENDAR". It also contains a list of links: "Food Allocation Program", "Goodman Process", "Government Management Inquiries (GMMI) Survey", "Local Government Authorities", "Monthly All Reports", "Uniform Chart of Accounts (UCA)", "Compliance", "Debt Issuance Reporting", "Local Income Tax", "Local Income Tax Changes", "Local Government Contact Database", "Report of Local Government Finance (RGLF)", and "Wage and Salary Survey".

Accessing DCA's Local Government Compliance Lists

- Click “Check your compliance status”
- This will take you to a list of all the relevant links related to local government compliance



<https://www.dca.ga.gov/local-government-assistance/research-surveys/compliance>

4

5

SAFE & AFFORDABLE HOUSING
Helping communities meet housing needs and connecting people with housing assistance

Construction Codes and Industrialized Buildings
DCA facilitates and convenes advisory groups for specific topics related to building and community development and leads the adoption of statewide standards. They provide technical assistance to local communities by drafting model code resolutions, and by offering workshops on code and...

Planning
CHECK YOUR COMPLIANCE STATUS
DCA's Office of Planning partners with local governments and authorities, regional commissions, and other state agencies on a variety of planning, land use and environmental programs. Our...

RESEARCH & SURVEYS
CHECK YOUR COMPLIANCE STATUS | BY THE 2024 REPORTING CALENDAR
The Research & Surveys group collects, maintains, and publishes data on Georgia's...

Partnerships
Through a number of forums and initiatives, DCA fosters partnerships to help communities achieve their goals. We encourage collaboration in specific areas through the Georgia Commission for Service and Volunteerism, the Martin Luther King Jr. Advisory Council, the Georgia Academy for Economic...

LOCAL GOVERNMENT ASSISTANCE
Providing resources, tools, and technical assistance to cities, counties, and local authorities to help strengthen communities

COMMUNITY & ECONOMIC DEVELOPMENT
Connecting communities to funding sources to help build capacity and encourage economic development while honoring the community's past through historic preservation

SAFE & AFFORDABLE HOUSING
Helping communities meet housing needs and connecting people with housing assistance

Local Government Assistance - Research & Surveys - Compliance

Compliance

Use the links, below, to assist in determining a local government's or authority's eligibility to participate in a variety of funding, permitting, and other programs administered by a variety of Georgia state agencies.

- Service Delivery Strategy Compliance (SDS)
 - [SDS Compliance Report Link](#)
- Sanctuary Policies Requirements (Immigration)
 - [DCA's Sanctuary Policies Requirements Compliance Report Link](#)
- Qualified Local Government Status (QLG)
 - [Local Planning Compliance Report Link](#)
- Qualified Local Government Status (E-Verify)
 - [DCA's E-Verify Compliance Link](#)
- Report of Local Government Finance (RLGF) / Government Management Indicators survey (GOMI)
 - [Local Reporting Compliance Report Link](#)
- Annual Authority Registration and Financial Report (AARF)
 - [Local Authority Compliance Report Link](#)



GOMI/RLGF Compliance

- Must have completed the last 3 years of **GOMI** **AND** the most recent 3 fiscal years for **RLGF**.
- Local governments that are non-compliant are barred from receiving state funding from DCA.
- GOMI-due on June 30th of each year.
- RLGF is completed throughout the year with a local government's due date being 6 months after the end of their fiscal year.

Local Government Assistance • Research & Surveys • Compliance

Compliance

Basic Info

Use the links, below, to assist in determining a local government's or authority's eligibility to participate in a variety of funding, permitting, and other programs administered by a variety of Georgia state agencies.

- Service Delivery Strategy Compliance (SDS)
 - [SDS Compliance Report Link](#)
 - Second column from the right at the link. Any questions about a local government's SDS should be emailed to Paolina@dcas.ga.gov.
- Sanctuary Policies Requirements (Immigration)
 - [DOAA Sanctuary Policies Requirements Compliance Report Link](#)
 - Right-most column at the link. Any questions about an organization's immigration policies reporting should be emailed to the Georgia Department of Audits & Accounts at compliance@doaa.ga.gov.
- Qualified Local Government Status (QLG)
 - [Local Planning Compliance Report Link](#)
 - Left-most column at the link. Any questions about a local government's comprehensive plan or annual OE update should be emailed to Planning@dcas.ga.gov.
- Qualified Local Government Status (E-Verify)
 - [DOAA E-Verify Compliance Link](#)
 - Second column from the left at the link. Any questions about a local government's E-Verify Compliance should be emailed to the Georgia Department of Audits & Accounts at compliance@doaa.ga.gov.
- **Report of Local Government Finance (RLGF) / Government Management Indicators survey (GOMI)**
 - [Local Reporting Compliance Report Link](#)
 - Any questions about a local government's RLGF and/or GOMI compliance should be emailed to Research@dcas.ga.gov.
- [Local Authority Compliance Report Link](#)
- Any questions about a local government's AARF should be emailed to Research@dcas.ga.gov.

Local Government Reporting / Survey Compliance Status

▼ Filters Government: All County Local: All Region: All

Instructions:

Pursuant to O.C.G.A. § 36-81-8, to remain eligible for state-administered funds available via the Department of Community Affairs, local governments are required to be GOMI AND RLGF compliant.

GOMI:

- 1.) Do you see a "Yes" for all Displayed Years?
 - A.) If you do, then the government is GOMI compliant.

RLGF:

- 1.) What is the FY2023 RLGF Due Date shown in the last column to the right?
- 2.) Is today after that due date?
 - A.) If it is, then the government is required to have a "Yes" for their FY2023, FY2022, and FY2021 RLGF's to be RLGF compliant.
 - B.) If it is before the due date, then the government is required to have a "Yes" for their FY2022, FY2021, and FY2020 RLGF's to be RLGF compliant.

The GOMI is due annually on June 30th, and the RLGF is due six months after the end of a government's fiscal year end.

Government *	GOMI 2021	GOMI 2022	GOMI 2023	RLGF FY2020	RLGF FY2021	RLGF FY2022	RLGF FY2023	FY2023 RLGF Due Date
Abbeville City	Yes	Yes	Yes	Yes	Yes	Yes	No	30-Jun-24
Alexander City	Yes	Yes	Yes	Yes	Yes	Yes	Yes	31-Dec-23
Albany City	Yes	Yes	Yes	Yes	Yes	Yes	Yes	30-Jun-24
Alford City	Yes	Yes	Yes	Yes	Yes	Yes	No	31-Mar-24
Antler City	Yes	Yes	No	No	Yes	No	No	30-Jun-24
Atley City	Yes	Yes	Yes	Yes	Yes	Yes	No	30-Jun-24
Austell Town	Yes	Yes	Yes	Yes	Yes	No	No	30-Jun-24
Austonia Town	Yes	Yes	Yes	Yes	Yes	Yes	No	30-Apr-24

Interpreting GOMI/RLGF Compliance Results

1

Read this section carefully.

Local governments must have last 3 years of GOMI **AND** most recent 3 fiscal years of RLGf to be compliant

Local Government Reporting / Survey Compliance Status 1 of 1

Filters: Government: All, County Located: All, Region: All

Instructions:
 Pursuant to O.C.G.A. § 36-81-8, to remain eligible for state-administered funds available via the Department of Community Affairs, local governments are required to be **GOMI AND RLGf compliant.**

GOMI:
 1.) Do you see a "Yes" for all Displayed Years?
 A) If you do, then the government is GOMI compliant.

RLGF:
 1.) What is the FY2023 RLGf Due Date shown in the last column to the right?
 2.) Is today after that due date?
 A.) If it is, then the government is required to have a "Yes" for their FY2023, FY2022, and FY2021 RLGf's to be RLGf compliant.
 B.) If it is before the due date, then the government is required to have a "Yes" for their FY2022, FY2021, and FY2020 RLGf's to be RLGf compliant.

The GOMI is due annually on June 30th, and the RLGf is due six months after the end of a government's fiscal year end.

Determine current RLGf fiscal year required here

Government	GOMI = last 3 years complete			RLGF = last 3 fiscal years complete				FY2023 RLGf Due Date	Status
	GOMI 2021	GOMI 2022	GOMI 2023	RLGF FY2020	RLGF FY2021	RLGF FY2022	RLGF FY2023		
Abbeville City	Yes ✓	Yes ✓	Yes ✓	Yes ✓	Yes ✓	Yes ✓	No	30-Jun-24	Not yet due
Acworth City	Yes	Yes	Yes	Yes	Yes	Yes	Yes	31-Dec-23	
Adairsville City	Yes	Yes	Yes	Yes	Yes	Yes	No	30-Jun-24	
Adel City	Yes ✓	Yes ✓	Yes ✓	Yes ✓	Yes ✓	No	No	31-Mar-24	Past due
Adrian City	Yes ✓	Yes ✓	No ✗	Yes ✓	Yes ✓	No ✗	No ✗	30-Jun-24	Not yet due
Alley City	Yes	Yes	Yes	Yes	Yes	Yes	No	30-Jun-24	
Alamo Town	Yes	Yes	Yes	Yes	Yes	No	No	30-Jun-24	
Alapaha Town	Yes	Yes	Yes	Yes	Yes	Yes	No	30-Apr-24	

2

Determine compliance.

For the purposes of determining RLGf compliance in this example today is April 5, 2024

Search Functionality in GOMI/RLGF Compliance Dashboard

1 Searching functionality
 You can search using filters for the specific local government

3 Clicking on "region" will allow you to search by a regional commission and will return the county information along with all the cities located in that regional commission.

2 Clicking on "government" will allow you to search by name for all municipalities and counties

4 Clicking on "county located" will allow you to search by a county and will return the county information along with all the cities located in that county. In the example below with Appling County, you see the search returns both the county and the municipalities contained within the county

The dashboard interface includes a title bar "Local Government Reporting / Survey Compliance Status" with a "1 of 1" dropdown. Below the title are three filter menus: "Filters", "Government: All", "County Located: All", and "Region: All". A red arrow points to the "Government" filter, a green arrow points to the "Region" filter, and a yellow arrow points to the "County Located" filter.

Step 1: The "Government" filter dropdown is open, showing a search bar and a list of municipalities including Abbeville City, Acworth City, Adairville City, Adel City, Adrian City, Ailey City, Alamo Town, Alapaha Town, Albany City, Aldora Town, Allentown City, and Alma City.

Step 2: The "Region" filter dropdown is open, showing a search bar and a list of regional commissions including Region 1, Region 2, Region 3, Region 4, Region 5, Region 6, Region 7, Region 8, Region 9, and Region 10.

Step 3: The "County Located" filter dropdown is open, showing a search bar and a list of counties including Appling, Athens-Clarke, Atkinson, Augusta-Richmond, Bacon, Baker, Baldwin, Banks, and Barrow.

Step 4: The search results for "Appling County" are displayed, showing a table with columns for "Government", "County", and "Municipality". The results include Appling County and several municipalities within the county.

RLGF Extension Policy

- Need an RLGF extension from DCA? Must have an audit extension from DOAA.
- Can reach out to locgov@audits.ga.gov to confirm the process to request an extension.
- Need email proof from DOAA Research@dca.ga.gov for an RLGF extension to be made.

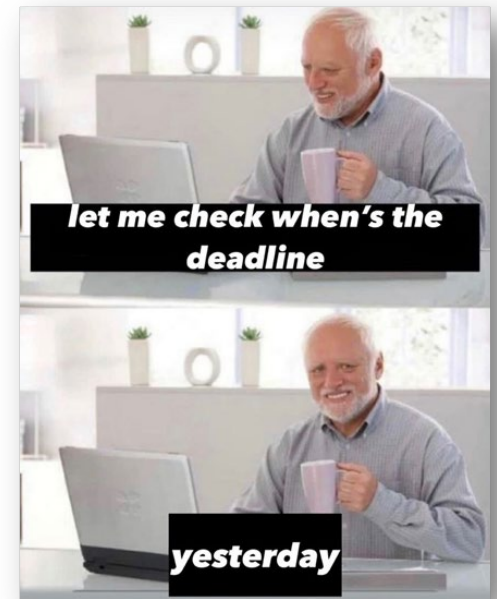

Let's Map!

- Start at <https://georgia-dca.maps.arcgis.com/home/index.html>
- Navigate to the “CDBG Applicant Concentration”

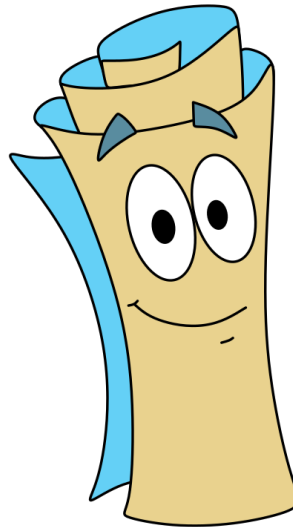

Let's Map!

- Start at <https://georgia-dca.maps.arcgis.com/home/index.html>
- Navigate to the “CDBG Applicant Concentration”



DCA's Interactive Maps Home Page

1 Start at <https://georgia-dca.maps.arcgis.com/home/index.html>

2 Navigate to the “CDBG Applicant Concentration” map

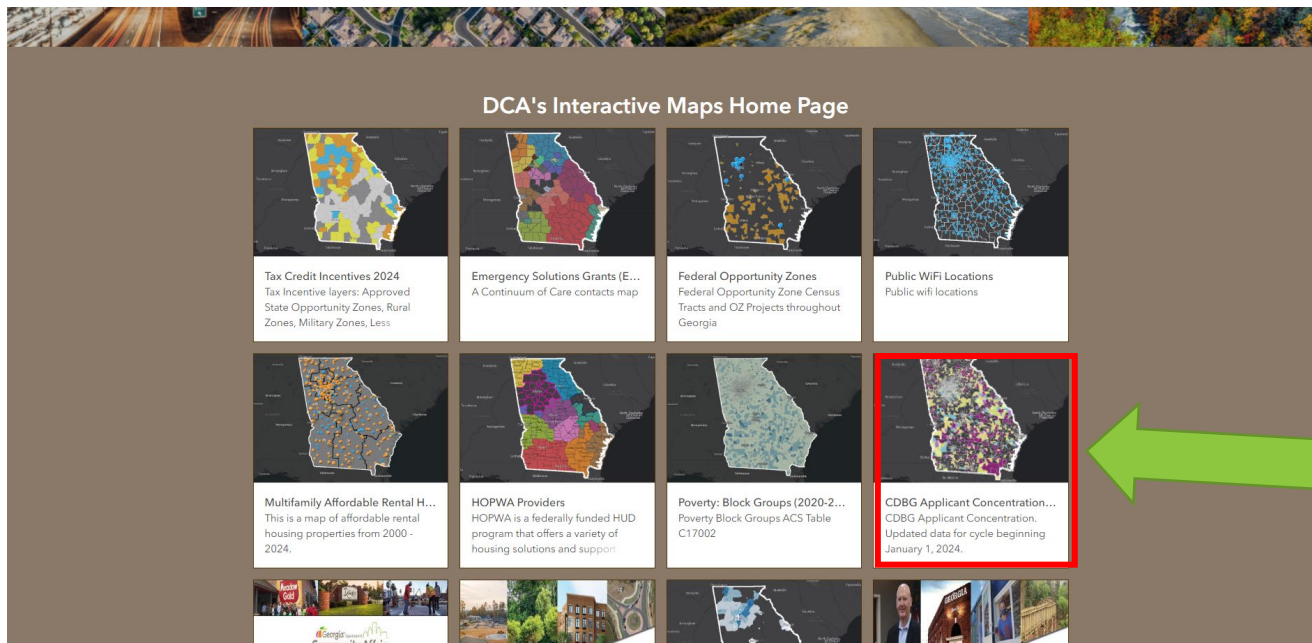
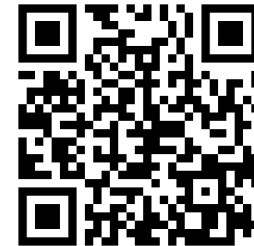



③ Click “I understand”

④ Click “OK”

CDBG Applicant Concentration 2024 [CLICK HERE for DCA's CDBG Homepage](#)

Find address or place

Legend

- Block Groups 2024
- Housing Facility Deficiency 8%+ 2024
8%+ Housing Facility Deficiency
- Minority Concentration 51%+ 2024
Minority Concentration 51%+
- Low to Moderate Income 51%+ 2021 by Block Group
yes
- County Language Spoken 2024

Data source for Housing Deficiency, Minority Concentration, and Language Spoken layers is:
ACS 2018-2022 5-year data released December 10, 2023. We use the following tables:

- ACSST5Y2022.S1601: Language Spoken at Home
- ACSDT5Y2022.B02001: Race
- ACSDT5Y2022.B03003: Hispanic or Latino Origin
- ACSDT5Y2022.B25051: Kitchen Facilities for All Housing Units
- ACSDT5Y2022.B25047: Plumbing for All Housing Units

Data source for Low-Moderate Income is:
American Community Survey 5-Year 2011-2015 Low and Moderate Income Summary Data
<https://www.hudexchange.info/programs/acs-low-mod-summary-data/>

I understand

OK

Layer List

Layers

- Block Groups 2024
- Housing Facility Deficiency 8%+ 2024
- Minority Concentration 51%+ 2024
- Low to Moderate Income 51%+ 2021 by Block Group
- LMI 51%+ by City
- LMI 51%+ by County
- City Language Spoken 2024
- County Language Spoken 2024
- Counties
- Cities
- BG_CDBG_2024

App State
Click to restore the map extent and layers visibility where you left off.



5 Input your place

6 Click on the matching address

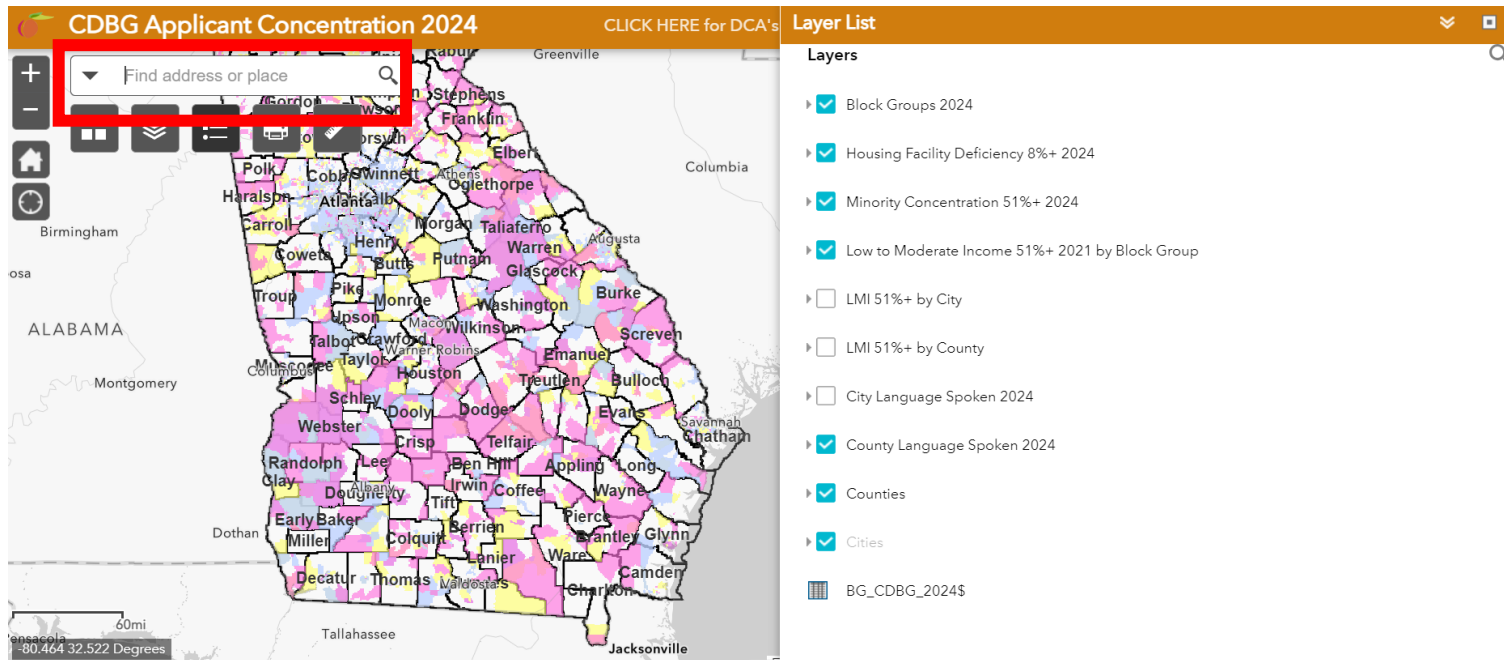



7 Zoom into your area of focus for CDBG project.

8 Click on Housing Facility Deficiency.

CDBG Applicant Concentration 2024

CLICK HERE for DCA's

Douglas, GA, USA

Show search results for Douglas,...

Baker Hwy E

College Park

Brooks Rd

Quincy St

SOUTH GEORGIA COLLEGE

600ft

-82.845 31.498 Degrees

Layer List

Layers

- Block Groups 2024
- Housing Facility Deficiency 8%+ 2024
- 8%+ Housing Facility Deficiency
- Minority Concentration 51%+ 2024
- Minority Concentration 51%+
- Low to Moderate Income 51%+ 2021 by Block Group
- yes
- LMI 51%+ by City
- LMI 51%+ by County
- City Language Spoken 2024
- County Language Spoken 2024
- Counties
- Cities

9

Toggle away the "Layer List"

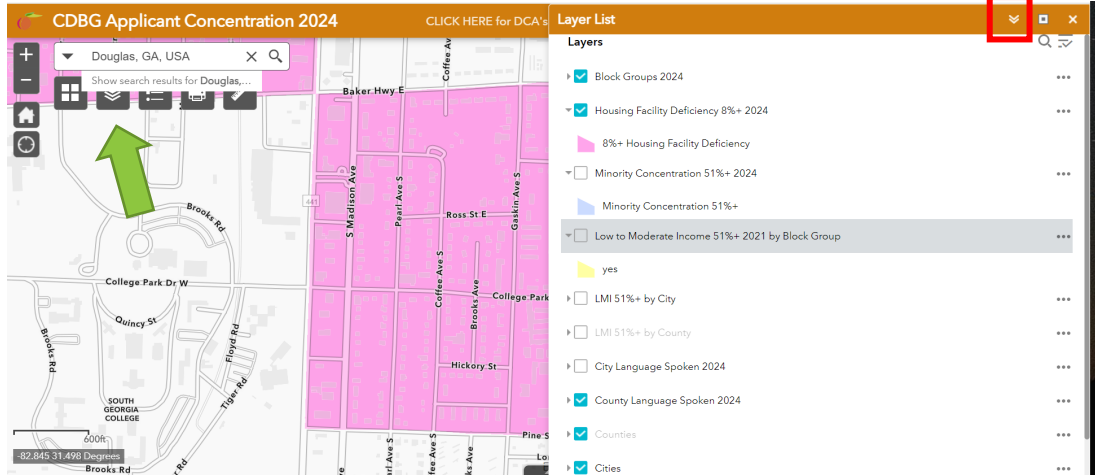

10

Click Print icon

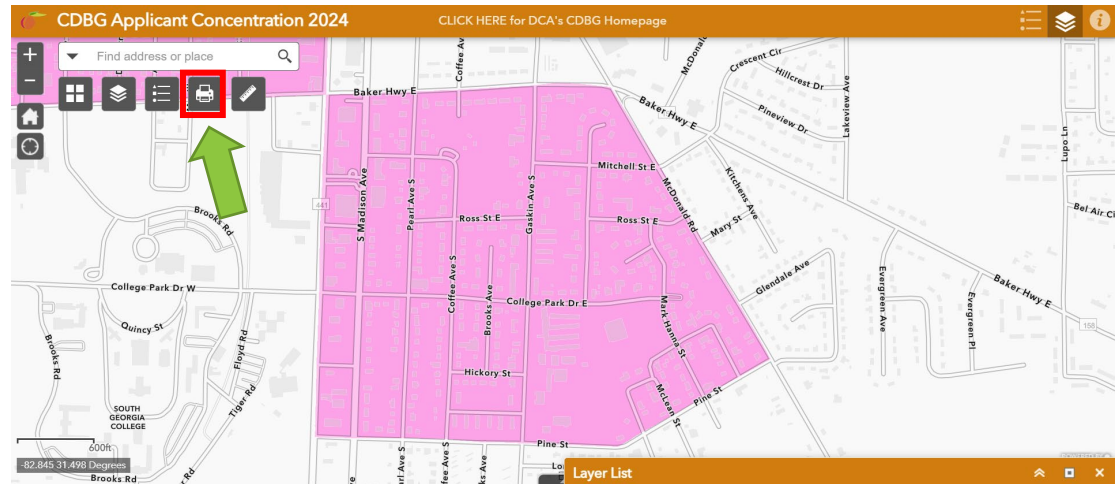

11

Confirm PDF, click print.

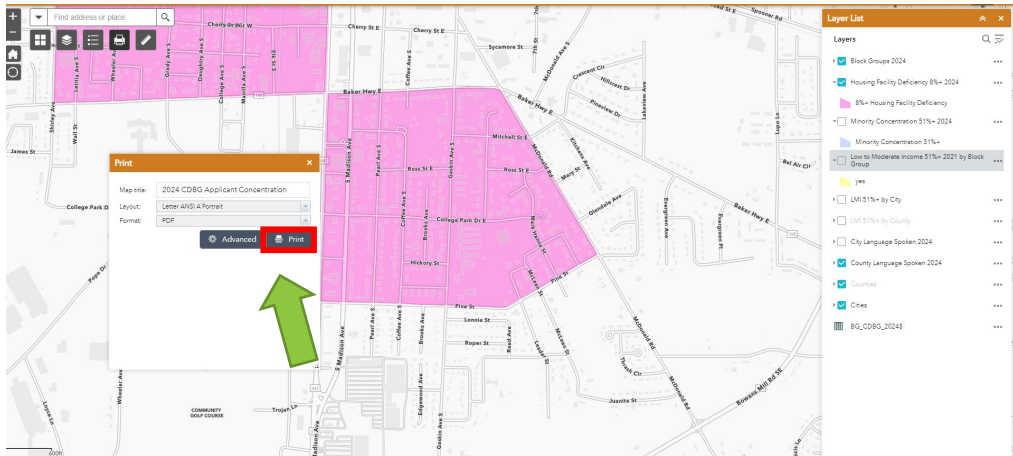

12

Be patient...

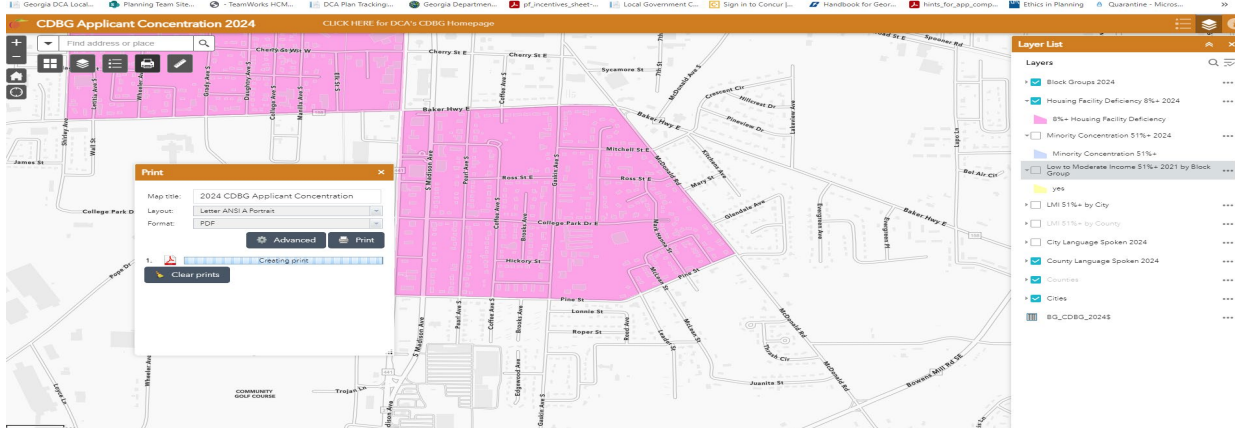

13

Click the PDF link

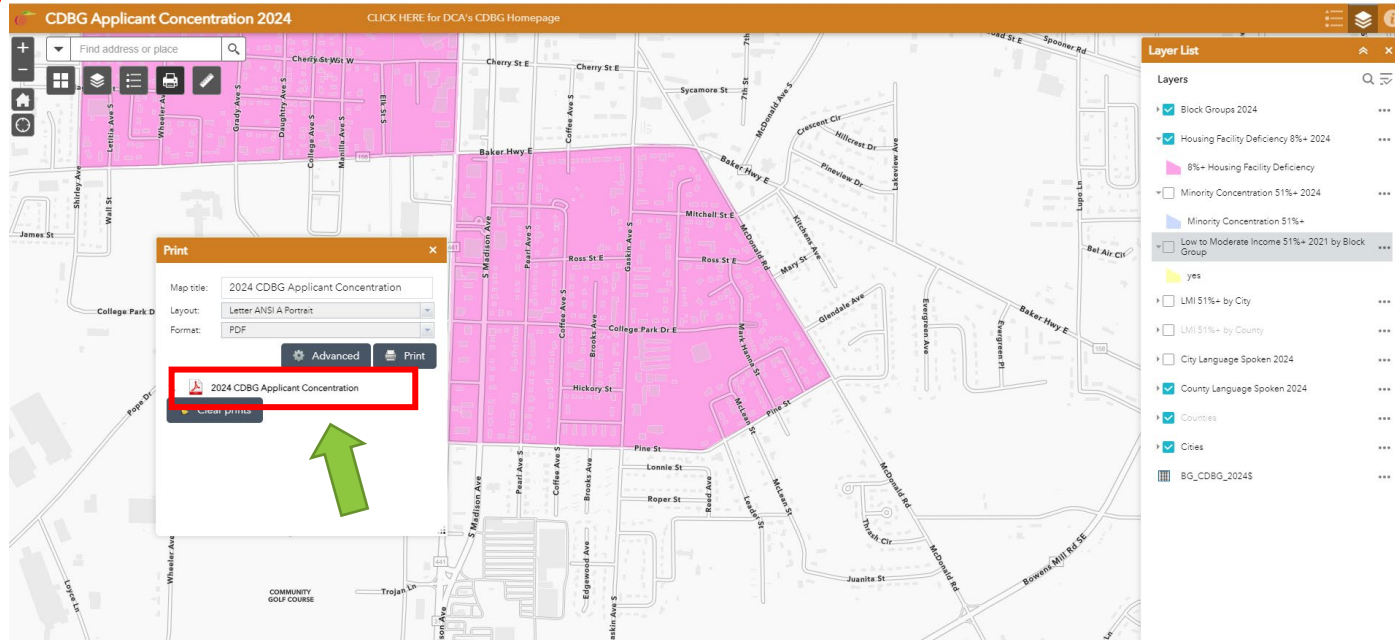

14

Save and attach maps to your application!

Do 3 times with these layers:

1. Housing Facility Deficiency
2. Minority Concentration
3. Low to Moderate Income 51% by Block Group

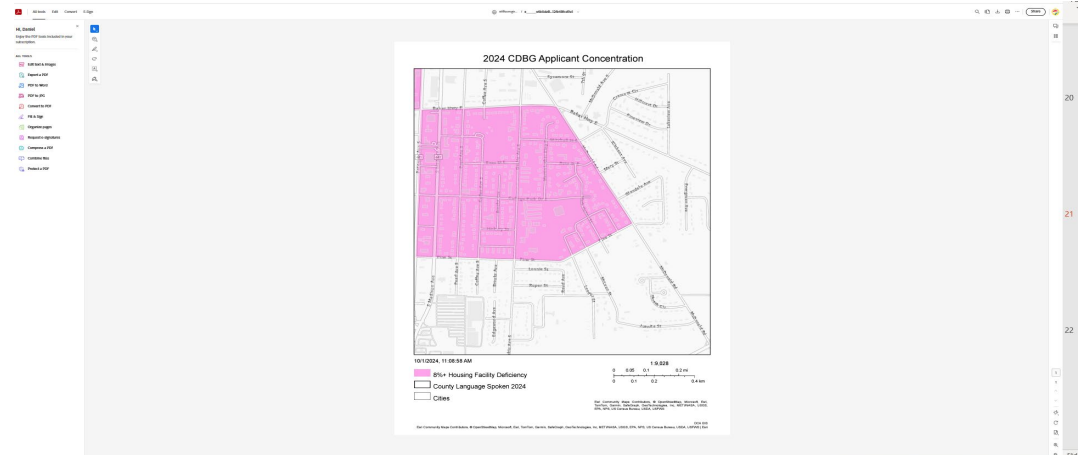

Questions?



Daniel Gaddis, AICP
Planning Outreach
Coordinator

daniel.gaddis@dca.ga.gov
planning@dca.ga.gov



Geographic Information
Systems
gis@dca.ga.gov



Research
research@dca.ga.gov