



SERVICE DELIVERY STRATEGY

FORM 1

COUNTY: UNIFIED GOVERNMENT OF WEBSTER COUNTY

I. GENERAL INSTRUCTIONS:

1. FORM 1 is required for **ALL** SDS submittals. Only one set of these forms should be submitted per county. The completed forms should clearly present the collective agreement reached by all cities and counties that were party to the service delivery strategy.
2. List each local government and/or authority that provides services included in the service delivery strategy in Section II below.
3. List all services provided or primarily funded by each general purpose local government and authority within the county that are continuing *without change* in Section III, below. (It is acceptable to break a service into separate components if this will facilitate description of the service delivery strategy.)

OPTION A <i>Revising or Adding to the SDS</i>	OPTION B <i>Extending the Existing SDS</i>
<ol style="list-style-type: none"> 4. List all services provided or primarily funded by each general purpose local government and authority within the county which are revised or added to the SDS in Section IV, below. (It is acceptable to break a service into separate components if this will facilitate description of the service delivery strategy.) 5. For each service or service component listed in Section IV, complete a separate, updated <i>Summary of Service Delivery Arrangements</i> form (FORM 2). 6. Complete one copy of the <i>Certifications</i> form (FORM 4) and have it signed by the authorized representatives of participating local governments. [Please note that DCA cannot validate the strategy unless it is signed by the local governments required by law (see Instructions, FORM 4).] 	<ol style="list-style-type: none"> 4. In Section IV type, "NONE." 5. Complete one copy of the <i>Certifications for Extension of Existing SDS</i> form (FORM 5) and have it signed by the authorized representatives of the participating local governments. [Please note that DCA cannot validate the strategy unless it is signed by the local governments required by law (see Instructions, FORM 5).] 6. Proceed to step 7, below. <div style="background-color: #004a87; color: white; padding: 10px; text-align: center; margin-top: 10px;"> <p><i>For answers to most frequently asked questions on Georgia's Service Delivery Act, links and helpful publications, visit DCA's website at www.dca.servicedelivery.org, or call the Office of Planning and Quality Growth at (404) 679-5279.</i></p> </div>

7. If any of the conditions described in the existing *Summary of Land Use Agreements* form (FORM 3) have changed or if it has been ten (10) or more years since the most recent FORM 3 was filed, update and include FORM 3 with the submittal.
8. Email the completed forms and any attachments as .pdf attachments to: pemd.opqga@dca.ga.gov, or mail the completed forms along with any attachments to:

GEORGIA DEPARTMENT OF COMMUNITY AFFAIRS
OFFICE OF PLANNING AND QUALITY GROWTH
60 Executive Park South, N.E.
Atlanta, Georgia 30329

NOTE: ANY FUTURE CHANGES TO THE SERVICE DELIVERY ARRANGEMENTS DESCRIBED ON THESE FORMS WILL REQUIRE AN OFFICIAL UPDATE OF THE SERVICE DELIVERY STRATEGY AND SUBMITTAL OF REVISED FORMS AND ATTACHMENTS TO THE GEORGIA DEPARTMENT OF COMMUNITY AFFAIRS UNDER THE "OPTION A" PROCESS DESCRIBED, ABOVE.

II. LOCAL GOVERNMENTS INCLUDED IN THE SERVICE DELIVERY STRATEGY:

In this section, list all local governments (including cities located partially within the county) and authorities that provide services included in the service delivery strategy.

Unified Government of Webster County (as of 1/1/09)
Industrial Development Authority

III. SERVICES INCLUDED IN THE EXISTING SERVICE DELIVERY STRATEGY THAT ARE BEING EXTENDED WITHOUT CHANGE:

In this section, list each service or service component already included in the existing SDS which can continue as previously agreed with no need for modification.

This is a comprehensive revision for the new, unified government

IV. SERVICES THAT ARE BEING REVISED OR ADDED IN THIS SUBMITTAL:

In this section, list each new service or new service component which is being added and each service or service component which is being revised in this submittal. For each item listed here, a separate Summary of Service Delivery Arrangements form (FORM 2) must be completed.

This is a comprehensive revision for the new, unified government:

- | | | |
|-------------------------------|-----------------------------------|-------------------------------------|
| animal control-3 | family and children's services-21 | roads/streets and bridges-39 |
| cooperative extension-5 | fire protection-23 | solid waste-41 |
| coroner-7 | indigent defense-25 | street lighting-43 |
| courts-9 | jail-27 | tax appraisal/assessment-45 |
| E-911-11 | law enforcement-29 | tax collection-47 |
| economic development-13 | library-31 | voter registration-49 |
| elections-15 | public health-33 | water treatment and distribution-51 |
| emergency management-17 | recreation-35 | certifications-53 |
| emergency medical services-19 | recycling-37 | |



SERVICE DELIVERY STRATEGY

FORM 2: Summary of Service Delivery Arrangements

Instructions:

Make copies of this form and complete one for each service listed on FORM 1, Section III. Use exactly the same service names listed on FORM 1. Answer each question below, attaching additional pages as necessary. If the contact person for this service (listed at the bottom of the page) changes, this should be reported to the Department of Community Affairs.

COUNTY: UNIFIED GOVERNMENT OF WEBSTER COUNTY

Service: *Animal Control*

1. Check the box that best describes the agreed upon delivery arrangement for this service:

Service will be provided countywide (i.e., including all cities and unincorporated areas) by a single service provider. (If this box is checked, identify the government, authority or organization providing the service.):

Unified Government of Webster County

Service will be provided only in the unincorporated portion of the county by a single service provider. (If this box is checked, identify the government, authority or organization providing the service.):

One or more cities will provide this service only within their incorporated boundaries, and the service will not be provided in unincorporated areas. (If this box is checked, identify the government(s), authority or organization providing the service):

One or more cities will provide this service only within their incorporated boundaries, and the county will provide the service in unincorporated areas. (If this box is checked, identify the government(s), authority or organization providing the service.):

Other (If this box is checked, **attach a legible map delineating the service area of each service provider**, and identify the government, authority, or other organization that will provide service within each service area.):

2. In developing this strategy, were overlapping service areas, unnecessary competition and/or duplication of this service identified?

Yes (if "Yes," you must attach additional documentation as described, below)

No

If these conditions will continue under this strategy, **attach an explanation for continuing the arrangement** (i.e., overlapping but higher levels of service (See O.C.G.A. 36-70-24(1)), overriding benefits of the duplication, or reasons that overlapping service areas or competition cannot be eliminated).

If these conditions will be eliminated under the strategy, **attach an implementation schedule** listing each step or action that will be taken to eliminate them, the responsible party and the agreed upon deadline for completing it.

SDS FORM 2, continued

3. List each government or authority that will help to pay for this service and indicate how the service will be funded (e.g., enterprise funds, user fees, general funds, special service district revenues, hotel/motel taxes, franchise taxes, impact fees, bonded indebtedness, etc.).

<i>Local Government or Authority</i>	<i>Funding Method</i>
Unified Government of Webster County	general fund

4. How will the strategy change the previous arrangements for providing and/or funding this service within the county?

Consolidation became effective January 1, 2009; there is only one general purpose local government.

5. List any formal service delivery agreements or intergovernmental contracts that will be used to implement the strategy for this service:

<i>Agreement Name</i>	<i>Contracting Parties</i>	<i>Effective and Ending Dates</i>
no formal agreement	Webster and Sumter Counties	2005; open ended
simply pay per use		

6. What other mechanisms (if any) will be used to implement the strategy for this service (e.g., ordinances, resolutions, local acts of the General Assembly, rate or fee changes, etc.), and when will they take effect?

none

7. Person completing form: **George Moore**
 Phone number: **229-828-5775** Date completed: September 9, 2009

8. Is this the person who should be contacted by state agencies when evaluating whether proposed local government projects are consistent with the service delivery strategy? Yes No

If not, provide designated contact person(s) and phone number(s) below:



SERVICE DELIVERY STRATEGY

FORM 2: Summary of Service Delivery Arrangements

Instructions:

Make copies of this form and complete one for each service listed on FORM 1, Section III. Use exactly the same service names listed on FORM 1. Answer each question below, attaching additional pages as necessary. If the contact person for this service (listed at the bottom of the page) changes, this should be reported to the Department of Community Affairs.

COUNTY: UNIFIED GOVERNMENT OF WEBSTER COUNTY

Service: Cooperative Extension

1. Check the box that best describes the agreed upon delivery arrangement for this service:

Service will be provided countywide (i.e., including all cities and unincorporated areas) by a single service provider. (If this box is checked, identify the government, authority or organization providing the service.):
Unified Government of Webster County

Service will be provided only in the unincorporated portion of the county by a single service provider. (If this box is checked, identify the government, authority or organization providing the service.):

One or more cities will provide this service only within their incorporated boundaries, and the service will not be provided in unincorporated areas. (If this box is checked, identify the government(s), authority or organization providing the service):

One or more cities will provide this service only within their incorporated boundaries, and the county will provide the service in unincorporated areas. (If this box is checked, identify the government(s), authority or organization providing the service.):

Other (If this box is checked, attach a legible map delineating the service area of each service provider, and identify the government, authority, or other organization that will provide service within each service area.):

2. In developing this strategy, were overlapping service areas, unnecessary competition and/or duplication of this service identified?

Yes (if "Yes," you must attach additional documentation as described, below)

No

If these conditions will continue under this strategy, attach an explanation for continuing the arrangement (i.e., overlapping but higher levels of service (See O.C.G.A. 36-70-24(1)), overriding benefits of the duplication, or reasons that overlapping service areas or competition cannot be eliminated).

If these conditions will be eliminated under the strategy, attach an implementation schedule listing each step or action that will be taken to eliminate them, the responsible party and the agreed upon deadline for completing it.

SDS FORM 2, continued

3. List each government or authority that will help to pay for this service and indicate how the service will be funded (e.g., enterprise funds, user fees, general funds, special service district revenues, hotel/motel taxes, franchise taxes, impact fees, bonded indebtedness, etc.).

<i>Local Government or Authority</i>	<i>Funding Method</i>
Unified Government of Webster County	general fund

4. How will the strategy change the previous arrangements for providing and/or funding this service within the county?

Consolidation became effective January 1, 2009; there is only one general purpose local government.

5. List any formal service delivery agreements or intergovernmental contracts that will be used to implement the strategy for this service:

<i>Agreement Name</i>	<i>Contracting Parties</i>	<i>Effective and Ending Dates</i>
Memo. of Understanding	Webster County and University of Georgia	current and renewed annually

6. What other mechanisms (if any) will be used to implement the strategy for this service (e.g., ordinances, resolutions, local acts of the General Assembly, rate or fee changes, etc.), and when will they take effect?

None

7. Person completing form: **George Moore**
 Phone number: **229-828-5775** Date completed: September 9, 2009

8. Is this the person who should be contacted by state agencies when evaluating whether proposed local government projects are consistent with the service delivery strategy? Yes No

If not, provide designated contact person(s) and phone number(s) below:



SERVICE DELIVERY STRATEGY

FORM 2: Summary of Service Delivery Arrangements

Instructions:

Make copies of this form and complete one for each service listed on FORM 1, Section III. Use exactly the same service names listed on FORM 1. Answer each question below, attaching additional pages as necessary. If the contact person for this service (listed at the bottom of the page) changes, this should be reported to the Department of Community Affairs.

COUNTY: UNIFIED GOVERNMENT OF WEBSTER COUNTY

Service: Coroner

1. Check the box that best describes the agreed upon delivery arrangement for this service:

Service will be provided countywide (i.e., including all cities and unincorporated areas) by a single service provider. (If this box is checked, identify the government, authority or organization providing the service.):
Unified Government of Webster County

Service will be provided only in the unincorporated portion of the county by a single service provider. (If this box is checked, identify the government, authority or organization providing the service.):

One or more cities will provide this service only within their incorporated boundaries, and the service will not be provided in unincorporated areas. (If this box is checked, identify the government(s), authority or organization providing the service):

One or more cities will provide this service only within their incorporated boundaries, and the county will provide the service in unincorporated areas. (If this box is checked, identify the government(s), authority or organization providing the service.):

Other (If this box is checked, **attach a legible map delineating the service area of each service provider**, and identify the government, authority, or other organization that will provide service within each service area.):

2. In developing this strategy, were overlapping service areas, unnecessary competition and/or duplication of this service identified?

Yes (if "Yes," you must attach additional documentation as described, below)

No

If these conditions will continue under this strategy, **attach an explanation for continuing the arrangement** (i.e., overlapping but higher levels of service (See O.C.G.A. 36-70-24(1)), overriding benefits of the duplication, or reasons that overlapping service areas or competition cannot be eliminated).

If these conditions will be eliminated under the strategy, **attach an implementation schedule** listing each step or action that will be taken to eliminate them, the responsible party and the agreed upon deadline for completing it.

SDS FORM 2, continued

3. List each government or authority that will help to pay for this service and indicate how the service will be funded (e.g., enterprise funds, user fees, general funds, special service district revenues, hotel/motel taxes, franchise taxes, impact fees, bonded indebtedness, etc.).

<i>Local Government or Authority</i>	<i>Funding Method</i>
Unified Government of Webster County	general fund

4. How will the strategy change the previous arrangements for providing and/or funding this service within the county?

Consolidation became effective January 1, 2009; there is only one general purpose local government.

5. List any formal service delivery agreements or intergovernmental contracts that will be used to implement the strategy for this service:

<i>Agreement Name</i>	<i>Contracting Parties</i>	<i>Effective and Ending Dates</i>
none		

6. What other mechanisms (if any) will be used to implement the strategy for this service (e.g., ordinances, resolutions, local acts of the General Assembly, rate or fee changes, etc.), and when will they take effect?

None

7. Person completing form: **George Moore**
 Phone number: **229-828-5775** Date completed: September 9, 2009

8. Is this the person who should be contacted by state agencies when evaluating whether proposed local government projects are consistent with the service delivery strategy? Yes No

If not, provide designated contact person(s) and phone number(s) below:



SERVICE DELIVERY STRATEGY

FORM 2: Summary of Service Delivery Arrangements

Instructions:

Make copies of this form and complete one for each service listed on FORM 1, Section III. Use exactly the same service names listed on FORM 1. Answer each question below, attaching additional pages as necessary. If the contact person for this service (listed at the bottom of the page) changes, this should be reported to the Department of Community Affairs.

COUNTY: UNIFIED GOVERNMENT OF WEBSTER COUNTY

Service: Courts; Superior, Probate, Magistrate

1. Check the box that best describes the agreed upon delivery arrangement for this service:

Service will be provided countywide (i.e., including all cities and unincorporated areas) by a single service provider. (If this box is checked, identify the government, authority or organization providing the service.):
Unified Government of Webster County

Service will be provided only in the unincorporated portion of the county by a single service provider. (If this box is checked, identify the government, authority or organization providing the service.):

One or more cities will provide this service only within their incorporated boundaries, and the service will not be provided in unincorporated areas. (If this box is checked, identify the government(s), authority or organization providing the service):

One or more cities will provide this service only within their incorporated boundaries, and the county will provide the service in unincorporated areas. (If this box is checked, identify the government(s), authority or organization providing the service.):

Other (If this box is checked, **attach a legible map delineating the service area of each service provider**, and identify the government, authority, or other organization that will provide service within each service area.):

2. In developing this strategy, were overlapping service areas, unnecessary competition and/or duplication of this service identified?

Yes (if "Yes," you must attach additional documentation as described, below)

No

If these conditions will continue under this strategy, **attach an explanation for continuing the arrangement** (i.e., overlapping but higher levels of service (See O.C.G.A. 36-70-24(1)), overriding benefits of the duplication, or reasons that overlapping service areas or competition cannot be eliminated).

If these conditions will be eliminated under the strategy, **attach an implementation schedule** listing each step or action that will be taken to eliminate them, the responsible party and the agreed upon deadline for completing it.

SDS FORM 2, continued

3. List each government or authority that will help to pay for this service and indicate how the service will be funded (e.g., enterprise funds, user fees, general funds, special service district revenues, hotel/motel taxes, franchise taxes, impact fees, bonded indebtedness, etc.).

<i>Local Government or Authority</i>	<i>Funding Method</i>
Unified Government of Webster County	general fund; fees; fines; forfeitures

4. How will the strategy change the previous arrangements for providing and/or funding this service within the county?

Consolidation became effective January 1, 2009; there is only one general purpose local government.

5. List any formal service delivery agreements or intergovernmental contracts that will be used to implement the strategy for this service:

<i>Agreement Name</i>	<i>Contracting Parties</i>	<i>Effective and Ending Dates</i>
none		

6. What other mechanisms (if any) will be used to implement the strategy for this service (e.g., ordinances, resolutions, local acts of the General Assembly, rate or fee changes, etc.), and when will they take effect?

None

7. Person completing form: **George Moore**
 Phone number: **229-828-5775** Date completed: September 9, 2009

8. Is this the person who should be contacted by state agencies when evaluating whether proposed local government projects are consistent with the service delivery strategy? Yes No

If not, provide designated contact person(s) and phone number(s) below:



SERVICE DELIVERY STRATEGY

FORM 2: Summary of Service Delivery Arrangements

Instructions:

Make copies of this form and complete one for each service listed on FORM 1, Section III. Use exactly the same service names listed on FORM 1. Answer each question below, attaching additional pages as necessary. If the contact person for this service (listed at the bottom of the page) changes, this should be reported to the Department of Community Affairs.

COUNTY: UNIFIED GOVERNMENT OF WEBSTER COUNTY	Service: E-911
---	-----------------------

1. Check the box that best describes the agreed upon delivery arrangement for this service:

Service will be provided countywide (i.e., including all cities and unincorporated areas) by a single service provider. (If this box is checked, identify the government, authority or organization providing the service.):
Unified Government of Webster County

Service will be provided only in the unincorporated portion of the county by a single service provider. (If this box is checked, identify the government, authority or organization providing the service.):

One or more cities will provide this service only within their incorporated boundaries, and the service will not be provided in unincorporated areas. (If this box is checked, identify the government(s), authority or organization providing the service):

One or more cities will provide this service only within their incorporated boundaries, and the county will provide the service in unincorporated areas. (If this box is checked, identify the government(s), authority or organization providing the service.):

Other (If this box is checked, **attach a legible map delineating the service area of each service provider**, and identify the government, authority, or other organization that will provide service within each service area.):

2. In developing this strategy, were overlapping service areas, unnecessary competition and/or duplication of this service identified?

Yes (if "Yes," you must attach additional documentation as described, below)

No

If these conditions will continue under this strategy, **attach an explanation for continuing the arrangement** (i.e., overlapping but higher levels of service (See O.C.G.A. 36-70-24(1)), overriding benefits of the duplication, or reasons that overlapping service areas or competition cannot be eliminated).

If these conditions will be eliminated under the strategy, **attach an implementation schedule** listing each step or action that will be taken to eliminate them, the responsible party and the agreed upon deadline for completing it.

SDS FORM 2, continued

3. List each government or authority that will help to pay for this service and indicate how the service will be funded (e.g., enterprise funds, user fees, general funds, special service district revenues, hotel/motel taxes, franchise taxes, impact fees, bonded indebtedness, etc.).

<i>Local Government or Authority</i>	<i>Funding Method</i>
Unified Government of Webster County	telephone surcharge; general fund

4. How will the strategy change the previous arrangements for providing and/or funding this service within the county?

Consolidation became effective January 1, 2009; there is only one general purpose local government.

5. List any formal service delivery agreements or intergovernmental contracts that will be used to implement the strategy for this service:

<i>Agreement Name</i>	<i>Contracting Parties</i>	<i>Effective and Ending Dates</i>
Intergovernmental Agreement for Operation of the Middle Flint Regional E-911 Center	Webster County and the Middle Flint Regional E-911 Authority	7/23/03 - 7/23/13; automatically renewable thereafter

6. What other mechanisms (if any) will be used to implement the strategy for this service (e.g., ordinances, resolutions, local acts of the General Assembly, rate or fee changes, etc.), and when will they take effect?

None

7. Person completing form: **George Moore**
 Phone number: **229-828-5775** Date completed: September 9, 2009

8. Is this the person who should be contacted by state agencies when evaluating whether proposed local government projects are consistent with the service delivery strategy? Yes No

If not, provide designated contact person(s) and phone number(s) below:



SERVICE DELIVERY STRATEGY

FORM 2: Summary of Service Delivery Arrangements

Instructions:

Make copies of this form and complete one for each service listed on FORM 1, Section III. Use exactly the same service names listed on FORM 1. Answer each question below, attaching additional pages as necessary. If the contact person for this service (listed at the bottom of the page) changes, this should be reported to the Department of Community Affairs.

COUNTY: UNIFIED GOVERNMENT OF WEBSTER COUNTY

Service: Economic Development

1. Check the box that best describes the agreed upon delivery arrangement for this service:

- Service will be provided countywide (i.e., including all cities and unincorporated areas) by a single service provider. (If this box is checked, identify the government, authority or organization providing the service.):

- Service will be provided only in the unincorporated portion of the county by a single service provider. (If this box is checked, identify the government, authority or organization providing the service.):

- One or more cities will provide this service only within their incorporated boundaries, and the service will not be provided in unincorporated areas. (If this box is checked, identify the government(s), authority or organization providing the service):

- One or more cities will provide this service only within their incorporated boundaries, and the county will provide the service in unincorporated areas. (If this box is checked, identify the government(s), authority or organization providing the service.):

Other (If this box is checked, **attach a legible map delineating the service area of each service provider**, and identify the government, authority, or other organization that will provide service within each service area.):
Unified Government of Webster County and Industrial Development Authority working cooperatively countywide

2. In developing this strategy, were overlapping service areas, unnecessary competition and/or duplication of this service identified?

- Yes** (if "Yes," you must attach additional documentation as described, below)

- No**

If these conditions will continue under this strategy, **attach an explanation for continuing the arrangement** (i.e., overlapping but higher levels of service (See O.C.G.A. 36-70-24(1)), overriding benefits of the duplication, or reasons that overlapping service areas or competition cannot be eliminated).

If these conditions will be eliminated under the strategy, **attach an implementation schedule** listing each step or action that will be taken to eliminate them, the responsible party and the agreed upon deadline for completing it.

SDS FORM 2, continued

3. List each government or authority that will help to pay for this service and indicate how the service will be funded (e.g., enterprise funds, user fees, general funds, special service district revenues, hotel/motel taxes, franchise taxes, impact fees, bonded indebtedness, etc.).

<i>Local Government or Authority</i>	<i>Funding Method</i>
Unified Government of Webster County	general fund; revolving loan fund; possible grants and loans
Industrial Development Authority	revolving loan fund; possible grants and loans; bonds

4. How will the strategy change the previous arrangements for providing and/or funding this service within the county?

Consolidation became effective January 1, 2009; there is only one general purpose local government.

5. List any formal service delivery agreements or intergovernmental contracts that will be used to implement the strategy for this service:

<i>Agreement Name</i>	<i>Contracting Parties</i>	<i>Effective and Ending Dates</i>
none		

6. What other mechanisms (if any) will be used to implement the strategy for this service (e.g., ordinances, resolutions, local acts of the General Assembly, rate or fee changes, etc.), and when will they take effect?

None

7. Person completing form: **George Moore**

Phone number: **229-828-5775** Date completed: September 9, 2009

8. Is this the person who should be contacted by state agencies when evaluating whether proposed local government projects are consistent with the service delivery strategy? Yes No

If not, provide designated contact person(s) and phone number(s) below:



SERVICE DELIVERY STRATEGY

FORM 2: Summary of Service Delivery Arrangements

Instructions:

Make copies of this form and complete one for each service listed on FORM 1, Section III. Use exactly the same service names listed on FORM 1. Answer each question below, attaching additional pages as necessary. If the contact person for this service (listed at the bottom of the page) changes, this should be reported to the Department of Community Affairs.

COUNTY: UNIFIED GOVERNMENT OF WEBSTER COUNTY	Service: Elections
---	---------------------------

1. Check the box that best describes the agreed upon delivery arrangement for this service:

Service will be provided countywide (i.e., including all cities and unincorporated areas) by a single service provider. (If this box is checked, identify the government, authority or organization providing the service.):

Unified Government of Webster County

Service will be provided only in the unincorporated portion of the county by a single service provider. (If this box is checked, identify the government, authority or organization providing the service.):

One or more cities will provide this service only within their incorporated boundaries, and the service will not be provided in unincorporated areas. (If this box is checked, identify the government(s), authority or organization providing the service):

One or more cities will provide this service only within their incorporated boundaries, and the county will provide the service in unincorporated areas. (If this box is checked, identify the government(s), authority or organization providing the service.):

Other (If this box is checked, **attach a legible map delineating the service area of each service provider**, and identify the government, authority, or other organization that will provide service within each service area.):

2. In developing this strategy, were overlapping service areas, unnecessary competition and/or duplication of this service identified?

Yes (if "Yes," you must attach additional documentation as described, below)

No

If these conditions will continue under this strategy, **attach an explanation for continuing the arrangement** (i.e., overlapping but higher levels of service (See O.C.G.A. 36-70-24(1)), overriding benefits of the duplication, or reasons that overlapping service areas or competition cannot be eliminated).

If these conditions will be eliminated under the strategy, **attach an implementation schedule** listing each step or action that will be taken to eliminate them, the responsible party and the agreed upon deadline for completing it.

SDS FORM 2, continued

3. List each government or authority that will help to pay for this service and indicate how the service will be funded (e.g., enterprise funds, user fees, general funds, special service district revenues, hotel/motel taxes, franchise taxes, impact fees, bonded indebtedness, etc.).

<i>Local Government or Authority</i>	<i>Funding Method</i>
Unified Government of Webster County	general fund

4. How will the strategy change the previous arrangements for providing and/or funding this service within the county?

Consolidation became effective January 1, 2009; there is only one general purpose local government.

5. List any formal service delivery agreements or intergovernmental contracts that will be used to implement the strategy for this service:

<i>Agreement Name</i>	<i>Contracting Parties</i>	<i>Effective and Ending Dates</i>
none		

6. What other mechanisms (if any) will be used to implement the strategy for this service (e.g., ordinances, resolutions, local acts of the General Assembly, rate or fee changes, etc.), and when will they take effect?

None

7. Person completing form: **George Moore**

Phone number: **229-828-5775** Date completed: September 9, 2009

8. Is this the person who should be contacted by state agencies when evaluating whether proposed local government projects are consistent with the service delivery strategy? Yes No

If not, provide designated contact person(s) and phone number(s) below:



SERVICE DELIVERY STRATEGY

FORM 2: Summary of Service Delivery Arrangements

Instructions:

Make copies of this form and complete one for each service listed on FORM 1, Section III. Use exactly the same service names listed on FORM 1. Answer each question below, attaching additional pages as necessary. If the contact person for this service (listed at the bottom of the page) changes, this should be reported to the Department of Community Affairs.

COUNTY: UNIFIED GOVERNMENT OF WEBSTER COUNTY	Service: <i>Emergency Management</i>
---	---

1. Check the box that best describes the agreed upon delivery arrangement for this service:

Service will be provided countywide (i.e., including all cities and unincorporated areas) by a single service provider. (If this box is checked, identify the government, authority or organization providing the service.):

Unified Government of Webster County

Service will be provided only in the unincorporated portion of the county by a single service provider. (If this box is checked, identify the government, authority or organization providing the service.):

One or more cities will provide this service only within their incorporated boundaries, and the service will not be provided in unincorporated areas. (If this box is checked, identify the government(s), authority or organization providing the service):

One or more cities will provide this service only within their incorporated boundaries, and the county will provide the service in unincorporated areas. (If this box is checked, identify the government(s), authority or organization providing the service.):

Other (If this box is checked, **attach a legible map delineating the service area of each service provider**, and identify the government, authority, or other organization that will provide service within each service area.):

2. In developing this strategy, were overlapping service areas, unnecessary competition and/or duplication of this service identified?

Yes (if "Yes," you must attach additional documentation as described, below)

No

If these conditions will continue under this strategy, **attach an explanation for continuing the arrangement** (i.e., overlapping but higher levels of service (See O.C.G.A. 36-70-24(1)), overriding benefits of the duplication, or reasons that overlapping service areas or competition cannot be eliminated).

If these conditions will be eliminated under the strategy, **attach an implementation schedule** listing each step or action that will be taken to eliminate them, the responsible party and the agreed upon deadline for completing it.

SDS FORM 2, continued

3. List each government or authority that will help to pay for this service and indicate how the service will be funded (e.g., enterprise funds, user fees, general funds, special service district revenues, hotel/motel taxes, franchise taxes, impact fees, bonded indebtedness, etc.).

<i>Local Government or Authority</i>	<i>Funding Method</i>
Unified Government of Webster County	general fund; possible grants

4. How will the strategy change the previous arrangements for providing and/or funding this service within the county?

Consolidation became effective January 1, 2009; there is only one general purpose local government.

5. List any formal service delivery agreements or intergovernmental contracts that will be used to implement the strategy for this service:

<i>Agreement Name</i>	<i>Contracting Parties</i>	<i>Effective and Ending Dates</i>
none		

6. What other mechanisms (if any) will be used to implement the strategy for this service (e.g., ordinances, resolutions, local acts of the General Assembly, rate or fee changes, etc.), and when will they take effect?

none

7. Person completing form: **George Moore**
 Phone number: **229-828-5775** Date completed: September 9, 2009

8. Is this the person who should be contacted by state agencies when evaluating whether proposed local government projects are consistent with the service delivery strategy? Yes No

If not, provide designated contact person(s) and phone number(s) below:



SERVICE DELIVERY STRATEGY

FORM 2: Summary of Service Delivery Arrangements

Instructions:

Make copies of this form and complete one for each service listed on FORM 1, Section III. Use exactly the same service names listed on FORM 1. Answer each question below, attaching additional pages as necessary. If the contact person for this service (listed at the bottom of the page) changes, this should be reported to the Department of Community Affairs.

COUNTY: UNIFIED GOVERNMENT OF WEBSTER COUNTY

Service: *Emergency Medical Services*

1. Check the box that best describes the agreed upon delivery arrangement for this service:

Service will be provided countywide (i.e., including all cities and unincorporated areas) by a single service provider. (If this box is checked, identify the government, authority or organization providing the service.):
Unified Government of Webster County

Service will be provided only in the unincorporated portion of the county by a single service provider. (If this box is checked, identify the government, authority or organization providing the service.):

One or more cities will provide this service only within their incorporated boundaries, and the service will not be provided in unincorporated areas. (If this box is checked, identify the government(s), authority or organization providing the service):

One or more cities will provide this service only within their incorporated boundaries, and the county will provide the service in unincorporated areas. (If this box is checked, identify the government(s), authority or organization providing the service.):

Other (If this box is checked, **attach a legible map delineating the service area of each service provider**, and identify the government, authority, or other organization that will provide service within each service area.):

2. In developing this strategy, were overlapping service areas, unnecessary competition and/or duplication of this service identified?

Yes (if "Yes," you must attach additional documentation as described, below)

No

If these conditions will continue under this strategy, **attach an explanation for continuing the arrangement** (i.e., overlapping but higher levels of service (See O.C.G.A. 36-70-24(1)), overriding benefits of the duplication, or reasons that overlapping service areas or competition cannot be eliminated).

If these conditions will be eliminated under the strategy, **attach an implementation schedule** listing each step or action that will be taken to eliminate them, the responsible party and the agreed upon deadline for completing it.

SDS FORM 2, continued

3. List each government or authority that will help to pay for this service and indicate how the service will be funded (e.g., enterprise funds, user fees, general funds, special service district revenues, hotel/motel taxes, franchise taxes, impact fees, bonded indebtedness, etc.).

<i>Local Government or Authority</i>	<i>Funding Method</i>
Unified Government of Webster County	user fees; general fund; SPLOST; possible grants

4. How will the strategy change the previous arrangements for providing and/or funding this service within the county?

Consolidation became effective January 1, 2009; there is only one general purpose local government.

5. List any formal service delivery agreements or intergovernmental contracts that will be used to implement the strategy for this service:

<i>Agreement Name</i>	<i>Contracting Parties</i>	<i>Effective and Ending Dates</i>
none		

6. What other mechanisms (if any) will be used to implement the strategy for this service (e.g., ordinances, resolutions, local acts of the General Assembly, rate or fee changes, etc.), and when will they take effect?

None

7. Person completing form: **George Moore**

Phone number: **229-828-5775** Date completed: September 9, 2009

8. Is this the person who should be contacted by state agencies when evaluating whether proposed local government projects are consistent with the service delivery strategy? Yes No

If not, provide designated contact person(s) and phone number(s) below:



SERVICE DELIVERY STRATEGY

FORM 2: Summary of Service Delivery Arrangements

Instructions:

Make copies of this form and complete one for each service listed on FORM 1, Section III. Use exactly the same service names listed on FORM 1. Answer each question below, attaching additional pages as necessary. If the contact person for this service (listed at the bottom of the page) changes, this should be reported to the Department of Community Affairs.

COUNTY: UNIFIED GOVERNMENT OF WEBSTER COUNTY

Service: Family and Children's Services

1. Check the box that best describes the agreed upon delivery arrangement for this service:

Service will be provided countywide (i.e., including all cities and unincorporated areas) by a single service provider. (If this box is checked, identify the government, authority or organization providing the service.):

Unified Government of Webster County

Service will be provided only in the unincorporated portion of the county by a single service provider. (If this box is checked, identify the government, authority or organization providing the service.):

One or more cities will provide this service only within their incorporated boundaries, and the service will not be provided in unincorporated areas. (If this box is checked, identify the government(s), authority or organization providing the service):

One or more cities will provide this service only within their incorporated boundaries, and the county will provide the service in unincorporated areas. (If this box is checked, identify the government(s), authority or organization providing the service.):

Other (If this box is checked, **attach a legible map delineating the service area of each service provider**, and identify the government, authority, or other organization that will provide service within each service area.):

2. In developing this strategy, were overlapping service areas, unnecessary competition and/or duplication of this service identified?

Yes (if "Yes," you must attach additional documentation as described, below)

No

If these conditions will continue under this strategy, **attach an explanation for continuing the arrangement** (i.e., overlapping but higher levels of service (See O.C.G.A. 36-70-24(1)), overriding benefits of the duplication, or reasons that overlapping service areas or competition cannot be eliminated).

If these conditions will be eliminated under the strategy, **attach an implementation schedule** listing each step or action that will be taken to eliminate them, the responsible party and the agreed upon deadline for completing it.

SDS FORM 2, continued

3. List each government or authority that will help to pay for this service and indicate how the service will be funded (e.g., enterprise funds, user fees, general funds, special service district revenues, hotel/motel taxes, franchise taxes, impact fees, bonded indebtedness, etc.).

<i>Local Government or Authority</i>	<i>Funding Method</i>
Unified Government of Webster County	general fund; client fees; possible grants

4. How will the strategy change the previous arrangements for providing and/or funding this service within the county?

Consolidation became effective January 1, 2009; there is only one general purpose local government.

5. List any formal service delivery agreements or intergovernmental contracts that will be used to implement the strategy for this service:

<i>Agreement Name</i>	<i>Contracting Parties</i>	<i>Effective and Ending Dates</i>
Third Party Lease Agreement	Webster and Georgia Department of Community Health	current and renewed annually

6. What other mechanisms (if any) will be used to implement the strategy for this service (e.g., ordinances, resolutions, local acts of the General Assembly, rate or fee changes, etc.), and when will they take effect?

None

7. Person completing form: **George Moore**

Phone number: **229-828-5775** Date completed: September 9, 2009

8. Is this the person who should be contacted by state agencies when evaluating whether proposed local government projects are consistent with the service delivery strategy? Yes No

If not, provide designated contact person(s) and phone number(s) below:



SERVICE DELIVERY STRATEGY

FORM 2: Summary of Service Delivery Arrangements

Instructions:

Make copies of this form and complete one for each service listed on FORM 1, Section III. Use exactly the same service names listed on FORM 1. Answer each question below, attaching additional pages as necessary. If the contact person for this service (listed at the bottom of the page) changes, this should be reported to the Department of Community Affairs.

COUNTY: UNIFIED GOVERNMENT OF WEBSTER COUNTY

Service: Fire Protection

1. Check the box that best describes the agreed upon delivery arrangement for this service:

Service will be provided countywide (i.e., including all cities and unincorporated areas) by a single service provider. (If this box is checked, identify the government, authority or organization providing the service.):
Unified Government of Webster County

Service will be provided only in the unincorporated portion of the county by a single service provider. (If this box is checked, identify the government, authority or organization providing the service.):

One or more cities will provide this service only within their incorporated boundaries, and the service will not be provided in unincorporated areas. (If this box is checked, identify the government(s), authority or organization providing the service):

One or more cities will provide this service only within their incorporated boundaries, and the county will provide the service in unincorporated areas. (If this box is checked, identify the government(s), authority or organization providing the service.):

Other (If this box is checked, **attach a legible map delineating the service area of each service provider**, and identify the government, authority, or other organization that will provide service within each service area.):

2. In developing this strategy, were overlapping service areas, unnecessary competition and/or duplication of this service identified?

Yes (if "Yes," you must attach additional documentation as described, below)

No

If these conditions will continue under this strategy, **attach an explanation for continuing the arrangement** (i.e., overlapping but higher levels of service (See O.C.G.A. 36-70-24(1)), overriding benefits of the duplication, or reasons that overlapping service areas or competition cannot be eliminated).

If these conditions will be eliminated under the strategy, **attach an implementation schedule** listing each step or action that will be taken to eliminate them, the responsible party and the agreed upon deadline for completing it.

SDS FORM 2, continued

3. List each government or authority that will help to pay for this service and indicate how the service will be funded (e.g., enterprise funds, user fees, general funds, special service district revenues, hotel/motel taxes, franchise taxes, impact fees, bonded indebtedness, etc.).

<i>Local Government or Authority</i>	<i>Funding Method</i>
Unified Government of Webster County	general fund; SPLOST; possible grants

4. How will the strategy change the previous arrangements for providing and/or funding this service within the county?

Consolidation became effective January 1, 2009; there is only one general purpose local government.

5. List any formal service delivery agreements or intergovernmental contracts that will be used to implement the strategy for this service:

<i>Agreement Name</i>	<i>Contracting Parties</i>	<i>Effective and Ending Dates</i>
none		

6. What other mechanisms (if any) will be used to implement the strategy for this service (e.g., ordinances, resolutions, local acts of the General Assembly, rate or fee changes, etc.), and when will they take effect?

None

7. Person completing form: **George Moore**

Phone number: **229-828-5775** Date completed: September 9, 2009

8. Is this the person who should be contacted by state agencies when evaluating whether proposed local government projects are consistent with the service delivery strategy? Yes No

If not, provide designated contact person(s) and phone number(s) below:



SERVICE DELIVERY STRATEGY

FORM 2: Summary of Service Delivery Arrangements

Instructions:

Make copies of this form and complete one for each service listed on FORM 1, Section III. Use exactly the same service names listed on FORM 1. Answer each question below, attaching additional pages as necessary. If the contact person for this service (listed at the bottom of the page) changes, this should be reported to the Department of Community Affairs.

COUNTY: UNIFIED GOVERNMENT OF WEBSTER COUNTY

Service: Indigent Defense

1. Check the box that best describes the agreed upon delivery arrangement for this service:

Service will be provided countywide (i.e., including all cities and unincorporated areas) by a single service provider. (If this box is checked, identify the government, authority or organization providing the service.):

Unified Government of Webster County

Service will be provided only in the unincorporated portion of the county by a single service provider. (If this box is checked, identify the government, authority or organization providing the service.):

One or more cities will provide this service only within their incorporated boundaries, and the service will not be provided in unincorporated areas. (If this box is checked, identify the government(s), authority or organization providing the service):

One or more cities will provide this service only within their incorporated boundaries, and the county will provide the service in unincorporated areas. (If this box is checked, identify the government(s), authority or organization providing the service.):

Other (If this box is checked, **attach a legible map delineating the service area of each service provider**, and identify the government, authority, or other organization that will provide service within each service area.):

2. In developing this strategy, were overlapping service areas, unnecessary competition and/or duplication of this service identified?

Yes (if "Yes," you must attach additional documentation as described, below)

No

If these conditions will continue under this strategy, **attach an explanation for continuing the arrangement** (i.e., overlapping but higher levels of service (See O.C.G.A. 36-70-24(1)), overriding benefits of the duplication, or reasons that overlapping service areas or competition cannot be eliminated).

If these conditions will be eliminated under the strategy, **attach an implementation schedule** listing each step or action that will be taken to eliminate them, the responsible party and the agreed upon deadline for completing it.

SDS FORM 2, continued

3. List each government or authority that will help to pay for this service and indicate how the service will be funded (e.g., enterprise funds, user fees, general funds, special service district revenues, hotel/motel taxes, franchise taxes, impact fees, bonded indebtedness, etc.).

<i>Local Government or Authority</i>	<i>Funding Method</i>
Unified Government of Webster County	general fund; possible grants

4. How will the strategy change the previous arrangements for providing and/or funding this service within the county?

Consolidation became effective January 1, 2009; there is only one general purpose local government.

5. List any formal service delivery agreements or intergovernmental contracts that will be used to implement the strategy for this service:

<i>Agreement Name</i>	<i>Contracting Parties</i>	<i>Effective and Ending Dates</i>
none		

6. What other mechanisms (if any) will be used to implement the strategy for this service (e.g., ordinances, resolutions, local acts of the General Assembly, rate or fee changes, etc.), and when will they take effect?

None

7. Person completing form: **George Moore**
 Phone number: **229-828-5775** Date completed: September 9, 2009

8. Is this the person who should be contacted by state agencies when evaluating whether proposed local government projects are consistent with the service delivery strategy? Yes No

If not, provide designated contact person(s) and phone number(s) below:



SERVICE DELIVERY STRATEGY

FORM 2: Summary of Service Delivery Arrangements

Instructions:

Make copies of this form and complete one for each service listed on FORM 1, Section III. Use exactly the same service names listed on FORM 1. Answer each question below, attaching additional pages as necessary. If the contact person for this service (listed at the bottom of the page) changes, this should be reported to the Department of Community Affairs.

COUNTY: UNIFIED GOVERNMENT OF WEBSTER COUNTY	Service: Jail
---	----------------------

1. Check the box that best describes the agreed upon delivery arrangement for this service:

Service will be provided countywide (i.e., including all cities and unincorporated areas) by a single service provider. (If this box is checked, identify the government, authority or organization providing the service.):

Unified Government of Webster County

Service will be provided only in the unincorporated portion of the county by a single service provider. (If this box is checked, identify the government, authority or organization providing the service.):

One or more cities will provide this service only within their incorporated boundaries, and the service will not be provided in unincorporated areas. (If this box is checked, identify the government(s), authority or organization providing the service):

One or more cities will provide this service only within their incorporated boundaries, and the county will provide the service in unincorporated areas. (If this box is checked, identify the government(s), authority or organization providing the service.):

Other (If this box is checked, **attach a legible map delineating the service area of each service provider**, and identify the government, authority, or other organization that will provide service within each service area.):

2. In developing this strategy, were overlapping service areas, unnecessary competition and/or duplication of this service identified?

Yes (if "Yes," you must attach additional documentation as described, below)

No

If these conditions will continue under this strategy, **attach an explanation for continuing the arrangement** (i.e., overlapping but higher levels of service (See O.C.G.A. 36-70-24(1)), overriding benefits of the duplication, or reasons that overlapping service areas or competition cannot be eliminated).

If these conditions will be eliminated under the strategy, **attach an implementation schedule** listing each step or action that will be taken to eliminate them, the responsible party and the agreed upon deadline for completing it.

SDS FORM 2, continued

3. List each government or authority that will help to pay for this service and indicate how the service will be funded (e.g., enterprise funds, user fees, general funds, special service district revenues, hotel/motel taxes, franchise taxes, impact fees, bonded indebtedness, etc.).

<i>Local Government or Authority</i>	<i>Funding Method</i>
Unified Government of Webster County	general fund

4. How will the strategy change the previous arrangements for providing and/or funding this service within the county?

Consolidation became effective January 1, 2009; there is only one general purpose local government.

5. List any formal service delivery agreements or intergovernmental contracts that will be used to implement the strategy for this service:

<i>Agreement Name</i>	<i>Contracting Parties</i>	<i>Effective and Ending Dates</i>
Jail contract	Webster and Sumter Counties	1999; open ended

6. What other mechanisms (if any) will be used to implement the strategy for this service (e.g., ordinances, resolutions, local acts of the General Assembly, rate or fee changes, etc.), and when will they take effect?

None

7. Person completing form: **George Moore**

Phone number: **229-828-5775** Date completed: September 9, 2009

8. Is this the person who should be contacted by state agencies when evaluating whether proposed local government projects are consistent with the service delivery strategy? Yes No

If not, provide designated contact person(s) and phone number(s) below:



SERVICE DELIVERY STRATEGY

FORM 2: Summary of Service Delivery Arrangements

Instructions:

Make copies of this form and complete one for each service listed on FORM 1, Section III. Use exactly the same service names listed on FORM 1. Answer each question below, attaching additional pages as necessary. If the contact person for this service (listed at the bottom of the page) changes, this should be reported to the Department of Community Affairs.

COUNTY: UNIFIED GOVERNMENT OF WEBSTER COUNTY

Service: Law Enforcement

1. Check the box that best describes the agreed upon delivery arrangement for this service:

Service will be provided countywide (i.e., including all cities and unincorporated areas) by a single service provider. (If this box is checked, identify the government, authority or organization providing the service.):

Unified Government of Webster County

Service will be provided only in the unincorporated portion of the county by a single service provider. (If this box is checked, identify the government, authority or organization providing the service.):

One or more cities will provide this service only within their incorporated boundaries, and the service will not be provided in unincorporated areas. (If this box is checked, identify the government(s), authority or organization providing the service):

One or more cities will provide this service only within their incorporated boundaries, and the county will provide the service in unincorporated areas. (If this box is checked, identify the government(s), authority or organization providing the service.):

Other (If this box is checked, **attach a legible map delineating the service area of each service provider**, and identify the government, authority, or other organization that will provide service within each service area.):

2. In developing this strategy, were overlapping service areas, unnecessary competition and/or duplication of this service identified?

Yes (if "Yes," you must attach additional documentation as described, below)

No

If these conditions will continue under this strategy, **attach an explanation for continuing the arrangement** (i.e., overlapping but higher levels of service (See O.C.G.A. 36-70-24(1)), overriding benefits of the duplication, or reasons that overlapping service areas or competition cannot be eliminated).

If these conditions will be eliminated under the strategy, **attach an implementation schedule** listing each step or action that will be taken to eliminate them, the responsible party and the agreed upon deadline for completing it.

SDS FORM 2, continued

3. List each government or authority that will help to pay for this service and indicate how the service will be funded (e.g., enterprise funds, user fees, general funds, special service district revenues, hotel/motel taxes, franchise taxes, impact fees, bonded indebtedness, etc.).

<i>Local Government or Authority</i>	<i>Funding Method</i>
Unified Government of Webster County	general fund; SPLOST; possible grants

4. How will the strategy change the previous arrangements for providing and/or funding this service within the county?

Consolidation became effective January 1, 2009; there is only one general purpose local government.

5. List any formal service delivery agreements or intergovernmental contracts that will be used to implement the strategy for this service:

<i>Agreement Name</i>	<i>Contracting Parties</i>	<i>Effective and Ending Dates</i>
none		

6. What other mechanisms (if any) will be used to implement the strategy for this service (e.g., ordinances, resolutions, local acts of the General Assembly, rate or fee changes, etc.), and when will they take effect?

None

7. Person completing form: **George Moore**
 Phone number: **229-828-5775** Date completed: September 9, 2009

8. Is this the person who should be contacted by state agencies when evaluating whether proposed local government projects are consistent with the service delivery strategy? Yes No

If not, provide designated contact person(s) and phone number(s) below:



SERVICE DELIVERY STRATEGY

FORM 2: Summary of Service Delivery Arrangements

Instructions:

Make copies of this form and complete one for each service listed on FORM 1, Section III. Use exactly the same service names listed on FORM 1. Answer each question below, attaching additional pages as necessary. If the contact person for this service (listed at the bottom of the page) changes, this should be reported to the Department of Community Affairs.

COUNTY: UNIFIED GOVERNMENT OF WEBSTER COUNTY

Service: Library

1. Check the box that best describes the agreed upon delivery arrangement for this service:

Service will be provided countywide (i.e., including all cities and unincorporated areas) by a single service provider. (If this box is checked, identify the government, authority or organization providing the service.):

Unified Government of Webster County

Service will be provided only in the unincorporated portion of the county by a single service provider. (If this box is checked, identify the government, authority or organization providing the service.):

One or more cities will provide this service only within their incorporated boundaries, and the service will not be provided in unincorporated areas. (If this box is checked, identify the government(s), authority or organization providing the service):

One or more cities will provide this service only within their incorporated boundaries, and the county will provide the service in unincorporated areas. (If this box is checked, identify the government(s), authority or organization providing the service.):

Other (If this box is checked, **attach a legible map delineating the service area of each service provider**, and identify the government, authority, or other organization that will provide service within each service area.):

2. In developing this strategy, were overlapping service areas, unnecessary competition and/or duplication of this service identified?

Yes (if "Yes," you must attach additional documentation as described, below)

No

If these conditions will continue under this strategy, **attach an explanation for continuing the arrangement** (i.e., overlapping but higher levels of service (See O.C.G.A. 36-70-24(1)), overriding benefits of the duplication, or reasons that overlapping service areas or competition cannot be eliminated).

If these conditions will be eliminated under the strategy, **attach an implementation schedule** listing each step or action that will be taken to eliminate them, the responsible party and the agreed upon deadline for completing it.

SDS FORM 2, continued

3. List each government or authority that will help to pay for this service and indicate how the service will be funded (e.g., enterprise funds, user fees, general funds, special service district revenues, hotel/motel taxes, franchise taxes, impact fees, bonded indebtedness, etc.).

<i>Local Government or Authority</i>	<i>Funding Method</i>
Unified Government of Webster County	general fund; Lake Blackshear Regional Library System; possible grants

4. How will the strategy change the previous arrangements for providing and/or funding this service within the county?

Consolidation became effective January 1, 2009; there is only one general purpose local government.

5. List any formal service delivery agreements or intergovernmental contracts that will be used to implement the strategy for this service:

<i>Agreement Name</i>	<i>Contracting Parties</i>	<i>Effective and Ending Dates</i>
Library Services	Webster County and the Lake Blackshear Regional Library System	renewed annually

6. What other mechanisms (if any) will be used to implement the strategy for this service (e.g., ordinances, resolutions, local acts of the General Assembly, rate or fee changes, etc.), and when will they take effect?

None

7. Person completing form: **George Moore**
 Phone number: **229-828-5775** Date completed: September 9, 2009

8. Is this the person who should be contacted by state agencies when evaluating whether proposed local government projects are consistent with the service delivery strategy? Yes No

If not, provide designated contact person(s) and phone number(s) below:



SERVICE DELIVERY STRATEGY

FORM 2: Summary of Service Delivery Arrangements

Instructions:

Make copies of this form and complete one for each service listed on FORM 1, Section III. Use exactly the same service names listed on FORM 1. Answer each question below, attaching additional pages as necessary. If the contact person for this service (listed at the bottom of the page) changes, this should be reported to the Department of Community Affairs.

COUNTY: UNIFIED GOVERNMENT OF WEBSTER COUNTY

Service: Public Health

1. Check the box that best describes the agreed upon delivery arrangement for this service:

Service will be provided countywide (i.e., including all cities and unincorporated areas) by a single service provider. (If this box is checked, identify the government, authority or organization providing the service.):
Unified Government of Webster County

Service will be provided only in the unincorporated portion of the county by a single service provider. (If this box is checked, identify the government, authority or organization providing the service.):

One or more cities will provide this service only within their incorporated boundaries, and the service will not be provided in unincorporated areas. (If this box is checked, identify the government(s), authority or organization providing the service):

One or more cities will provide this service only within their incorporated boundaries, and the county will provide the service in unincorporated areas. (If this box is checked, identify the government(s), authority or organization providing the service.):

Other (If this box is checked, **attach a legible map delineating the service area of each service provider**, and identify the government, authority, or other organization that will provide service within each service area.):

2. In developing this strategy, were overlapping service areas, unnecessary competition and/or duplication of this service identified?

Yes (if "Yes," you must attach additional documentation as described, below)

No

If these conditions will continue under this strategy, **attach an explanation for continuing the arrangement** (i.e., overlapping but higher levels of service (See O.C.G.A. 36-70-24(1)), overriding benefits of the duplication, or reasons that overlapping service areas or competition cannot be eliminated).

If these conditions will be eliminated under the strategy, **attach an implementation schedule** listing each step or action that will be taken to eliminate them, the responsible party and the agreed upon deadline for completing it.

SDS FORM 2, continued

3. List each government or authority that will help to pay for this service and indicate how the service will be funded (e.g., enterprise funds, user fees, general funds, special service district revenues, hotel/motel taxes, franchise taxes, impact fees, bonded indebtedness, etc.).

<i>Local Government or Authority</i>	<i>Funding Method</i>
Unified Government of Webster County	general fund; client fees; possible grants

4. How will the strategy change the previous arrangements for providing and/or funding this service within the county?

Consolidation became effective January 1, 2009; there is only one general purpose local government.

5. List any formal service delivery agreements or intergovernmental contracts that will be used to implement the strategy for this service:

<i>Agreement Name</i>	<i>Contracting Parties</i>	<i>Effective and Ending Dates</i>
none		

6. What other mechanisms (if any) will be used to implement the strategy for this service (e.g., ordinances, resolutions, local acts of the General Assembly, rate or fee changes, etc.), and when will they take effect?

none

7. Person completing form: **George Moore**

Phone number: **229-828-5775** Date completed: September 9, 2009

8. Is this the person who should be contacted by state agencies when evaluating whether proposed local government projects are consistent with the service delivery strategy? Yes No

If not, provide designated contact person(s) and phone number(s) below:



SERVICE DELIVERY STRATEGY

FORM 2: Summary of Service Delivery Arrangements

Instructions:

Make copies of this form and complete one for each service listed on FORM 1, Section III. Use exactly the same service names listed on FORM 1. Answer each question below, attaching additional pages as necessary. If the contact person for this service (listed at the bottom of the page) changes, this should be reported to the Department of Community Affairs.

COUNTY: UNIFIED GOVERNMENT OF WEBSTER COUNTY

Service: Recreation

1. Check the box that best describes the agreed upon delivery arrangement for this service:

Service will be provided countywide (i.e., including all cities and unincorporated areas) by a single service provider. (If this box is checked, identify the government, authority or organization providing the service.):

Unified Government of Webster County

Service will be provided only in the unincorporated portion of the county by a single service provider. (If this box is checked, identify the government, authority or organization providing the service.):

One or more cities will provide this service only within their incorporated boundaries, and the service will not be provided in unincorporated areas. (If this box is checked, identify the government(s), authority or organization providing the service):

One or more cities will provide this service only within their incorporated boundaries, and the county will provide the service in unincorporated areas. (If this box is checked, identify the government(s), authority or organization providing the service.):

Other (If this box is checked, **attach a legible map delineating the service area of each service provider**, and identify the government, authority, or other organization that will provide service within each service area.):

2. In developing this strategy, were overlapping service areas, unnecessary competition and/or duplication of this service identified?

Yes (if "Yes," you must attach additional documentation as described, below)

No

If these conditions will continue under this strategy, **attach an explanation for continuing the arrangement** (i.e., overlapping but higher levels of service (See O.C.G.A. 36-70-24(1)), overriding benefits of the duplication, or reasons that overlapping service areas or competition cannot be eliminated).

If these conditions will be eliminated under the strategy, **attach an implementation schedule** listing each step or action that will be taken to eliminate them, the responsible party and the agreed upon deadline for completing it.

SDS FORM 2, continued

3. List each government or authority that will help to pay for this service and indicate how the service will be funded (e.g., enterprise funds, user fees, general funds, special service district revenues, hotel/motel taxes, franchise taxes, impact fees, bonded indebtedness, etc.).

<i>Local Government or Authority</i>	<i>Funding Method</i>
Unified Government of Webster County	general fund; SPOST; possible grants

4. How will the strategy change the previous arrangements for providing and/or funding this service within the county?

Consolidation became effective January 1, 2009; there is only one general purpose local government.

5. List any formal service delivery agreements or intergovernmental contracts that will be used to implement the strategy for this service:

<i>Agreement Name</i>	<i>Contracting Parties</i>	<i>Effective and Ending Dates</i>
none		

6. What other mechanisms (if any) will be used to implement the strategy for this service (e.g., ordinances, resolutions, local acts of the General Assembly, rate or fee changes, etc.), and when will they take effect?

none

7. Person completing form: **George Moore**

Phone number: **229-828-5775** Date completed: September 9, 2009

8. Is this the person who should be contacted by state agencies when evaluating whether proposed local government projects are consistent with the service delivery strategy? Yes No

If not, provide designated contact person(s) and phone number(s) below:



SERVICE DELIVERY STRATEGY

FORM 2: Summary of Service Delivery Arrangements

Instructions:

Make copies of this form and complete one for each service listed on FORM 1, Section III. Use exactly the same service names listed on FORM 1. Answer each question below, attaching additional pages as necessary. If the contact person for this service (listed at the bottom of the page) changes, this should be reported to the Department of Community Affairs.

COUNTY: **UNIFIED GOVERNMENT OF WEBSTER COUNTY**

Service: *Recycling*

1. Check the box that best describes the agreed upon delivery arrangement for this service:

Service will be provided countywide (i.e., including all cities and unincorporated areas) by a single service provider. (If this box is checked, identify the government, authority or organization providing the service.):
Unified Government of Webster County

Service will be provided only in the unincorporated portion of the county by a single service provider. (If this box is checked, identify the government, authority or organization providing the service.):

One or more cities will provide this service only within their incorporated boundaries, and the service will not be provided in unincorporated areas. (If this box is checked, identify the government(s), authority or organization providing the service):

One or more cities will provide this service only within their incorporated boundaries, and the county will provide the service in unincorporated areas. (If this box is checked, identify the government(s), authority or organization providing the service.):

Other (If this box is checked, **attach a legible map delineating the service area of each service provider**, and identify the government, authority, or other organization that will provide service within each service area.):

2. In developing this strategy, were overlapping service areas, unnecessary competition and/or duplication of this service identified?

Yes (if "Yes," you must attach additional documentation as described, below)

No

If these conditions will continue under this strategy, **attach an explanation for continuing the arrangement** (i.e., overlapping but higher levels of service (See O.C.G.A. 36-70-24(1)), overriding benefits of the duplication, or reasons that overlapping service areas or competition cannot be eliminated).

If these conditions will be eliminated under the strategy, **attach an implementation schedule** listing each step or action that will be taken to eliminate them, the responsible party and the agreed upon deadline for completing it.

SDS FORM 2, continued

3. List each government or authority that will help to pay for this service and indicate how the service will be funded (e.g., enterprise funds, user fees, general funds, special service district revenues, hotel/motel taxes, franchise taxes, impact fees, bonded indebtedness, etc.).

<i>Local Government or Authority</i>	<i>Funding Method</i>
Unified Government of Webster County	general fund; possible grants

4. How will the strategy change the previous arrangements for providing and/or funding this service within the county?

Consolidation became effective January 1, 2009; there is only one general purpose local government.

5. List any formal service delivery agreements or intergovernmental contracts that will be used to implement the strategy for this service:

<i>Agreement Name</i>	<i>Contracting Parties</i>	<i>Effective and Ending Dates</i>
Recycling Services	Webster County and Jones Sanitation	renewed annually

6. What other mechanisms (if any) will be used to implement the strategy for this service (e.g., ordinances, resolutions, local acts of the General Assembly, rate or fee changes, etc.), and when will they take effect?

None

7. Person completing form: **George Moore**

Phone number: **229-828-5775** Date completed: September 9, 2009

8. Is this the person who should be contacted by state agencies when evaluating whether proposed local government projects are consistent with the service delivery strategy? Yes No

If not, provide designated contact person(s) and phone number(s) below:



SERVICE DELIVERY STRATEGY

FORM 2: Summary of Service Delivery Arrangements

Instructions:

Make copies of this form and complete one for each service listed on FORM 1, Section III. Use exactly the same service names listed on FORM 1. Answer each question below, attaching additional pages as necessary. If the contact person for this service (listed at the bottom of the page) changes, this should be reported to the Department of Community Affairs.

COUNTY: UNIFIED GOVERNMENT OF WEBSTER COUNTY	Service: Roads/Streets and Bridges
---	---

1. Check the box that best describes the agreed upon delivery arrangement for this service:

Service will be provided countywide (i.e., including all cities and unincorporated areas) by a single service provider. (If this box is checked, identify the government, authority or organization providing the service.):

Unified Government of Webster County

Service will be provided only in the unincorporated portion of the county by a single service provider. (If this box is checked, identify the government, authority or organization providing the service.):

One or more cities will provide this service only within their incorporated boundaries, and the service will not be provided in unincorporated areas. (If this box is checked, identify the government(s), authority or organization providing the service):

One or more cities will provide this service only within their incorporated boundaries, and the county will provide the service in unincorporated areas. (If this box is checked, identify the government(s), authority or organization providing the service.):

Other (If this box is checked, **attach a legible map delineating the service area of each service provider**, and identify the government, authority, or other organization that will provide service within each service area.):

2. In developing this strategy, were overlapping service areas, unnecessary competition and/or duplication of this service identified?

Yes (if "Yes," you must attach additional documentation as described, below)

No

If these conditions will continue under this strategy, **attach an explanation for continuing the arrangement** (i.e., overlapping but higher levels of service (See O.C.G.A. 36-70-24(1)), overriding benefits of the duplication, or reasons that overlapping service areas or competition cannot be eliminated).

If these conditions will be eliminated under the strategy, **attach an implementation schedule** listing each step or action that will be taken to eliminate them, the responsible party and the agreed upon deadline for completing it.

SDS FORM 2, continued

3. List each government or authority that will help to pay for this service and indicate how the service will be funded (e.g., enterprise funds, user fees, general funds, special service district revenues, hotel/motel taxes, franchise taxes, impact fees, bonded indebtedness, etc.).

<i>Local Government or Authority</i>	<i>Funding Method</i>
Unified Government of Webster County	general fund; SPLOST; DOT/LARP; possible grants

4. How will the strategy change the previous arrangements for providing and/or funding this service within the county?

Consolidation became effective January 1, 2009; there is only one general purpose local government.

5. List any formal service delivery agreements or intergovernmental contracts that will be used to implement the strategy for this service:

<i>Agreement Name</i>	<i>Contracting Parties</i>	<i>Effective and Ending Dates</i>
none		

6. What other mechanisms (if any) will be used to implement the strategy for this service (e.g., ordinances, resolutions, local acts of the General Assembly, rate or fee changes, etc.), and when will they take effect?

none

7. Person completing form: **George Moore**

Phone number: **229-828-5775** Date completed: September 9, 2009

8. Is this the person who should be contacted by state agencies when evaluating whether proposed local government projects are consistent with the service delivery strategy? Yes No

If not, provide designated contact person(s) and phone number(s) below:



SERVICE DELIVERY STRATEGY

FORM 2: Summary of Service Delivery Arrangements

Instructions:

Make copies of this form and complete one for each service listed on FORM 1, Section III. Use exactly the same service names listed on FORM 1. Answer each question below, attaching additional pages as necessary. If the contact person for this service (listed at the bottom of the page) changes, this should be reported to the Department of Community Affairs.

COUNTY: UNIFIED GOVERNMENT OF WEBSTER COUNTY

Service: Solid Waste

1. Check the box that best describes the agreed upon delivery arrangement for this service:

- Service will be provided countywide (i.e., including all cities and unincorporated areas) by a single service provider. (If this box is checked, identify the government, authority or organization providing the service.):
- Service will be provided only in the unincorporated portion of the county by a single service provider. (If this box is checked, identify the government, authority or organization providing the service.):
- One or more cities will provide this service only within their incorporated boundaries, and the service will not be provided in unincorporated areas. (If this box is checked, identify the government(s), authority or organization providing the service):
- One or more cities will provide this service only within their incorporated boundaries, and the county will provide the service in unincorporated areas. (If this box is checked, identify the government(s), authority or organization providing the service.):
- Other (If this box is checked, **attach a legible map delineating the service area of each service provider**, and identify the government, authority, or other organization that will provide service within each service area.):
Unified Government of Webster County; City of Richland (Stewart County)

2. In developing this strategy, were overlapping service areas, unnecessary competition and/or duplication of this service identified?

- Yes** (if "Yes," you must attach additional documentation as described, below)
- No**

If these conditions will continue under this strategy, **attach an explanation for continuing the arrangement** (i.e., overlapping but higher levels of service (See O.C.G.A. 36-70-24(1)), overriding benefits of the duplication, or reasons that overlapping service areas or competition cannot be eliminated).

If these conditions will be eliminated under the strategy, **attach an implementation schedule** listing each step or action that will be taken to eliminate them, the responsible party and the agreed upon deadline for completing it.

SDS FORM 2, continued

3. List each government or authority that will help to pay for this service and indicate how the service will be funded (e.g., enterprise funds, user fees, general funds, special service district revenues, hotel/motel taxes, franchise taxes, impact fees, bonded indebtedness, etc.).

<i>Local Government or Authority</i>	<i>Funding Method</i>
Unified Government of Webster County	user fees; general fund; SPLOST; possible grants
City of Richland (Stewart County)	user fees

4. How will the strategy change the previous arrangements for providing and/or funding this service within the county?

Consolidation became effective January 1, 2009; there is only one general purpose local government.

5. List any formal service delivery agreements or intergovernmental contracts that will be used to implement the strategy for this service:

<i>Agreement Name</i>	<i>Contracting Parties</i>	<i>Effective and Ending Dates</i>
Garbage Collection	Webster County and the City of Richland (Stewart Co.) (see service area map)	2005 open ended

6. What other mechanisms (if any) will be used to implement the strategy for this service (e.g., ordinances, resolutions, local acts of the General Assembly, rate or fee changes, etc.), and when will they take effect?

None

7. Person completing form: **George Moore**

Phone number: **229-828-5775** Date completed: September 9, 2009

8. Is this the person who should be contacted by state agencies when evaluating whether proposed local government projects are consistent with the service delivery strategy? Yes No

If not, provide designated contact person(s) and phone number(s) below:

WEBSTER COUNTY
GARBAGE COLLETION SERVICE AREAS

- City of Richland 
- Webster County  Balance of County
- House Locations 

Garbage Collection
Service Area -
City of Richland

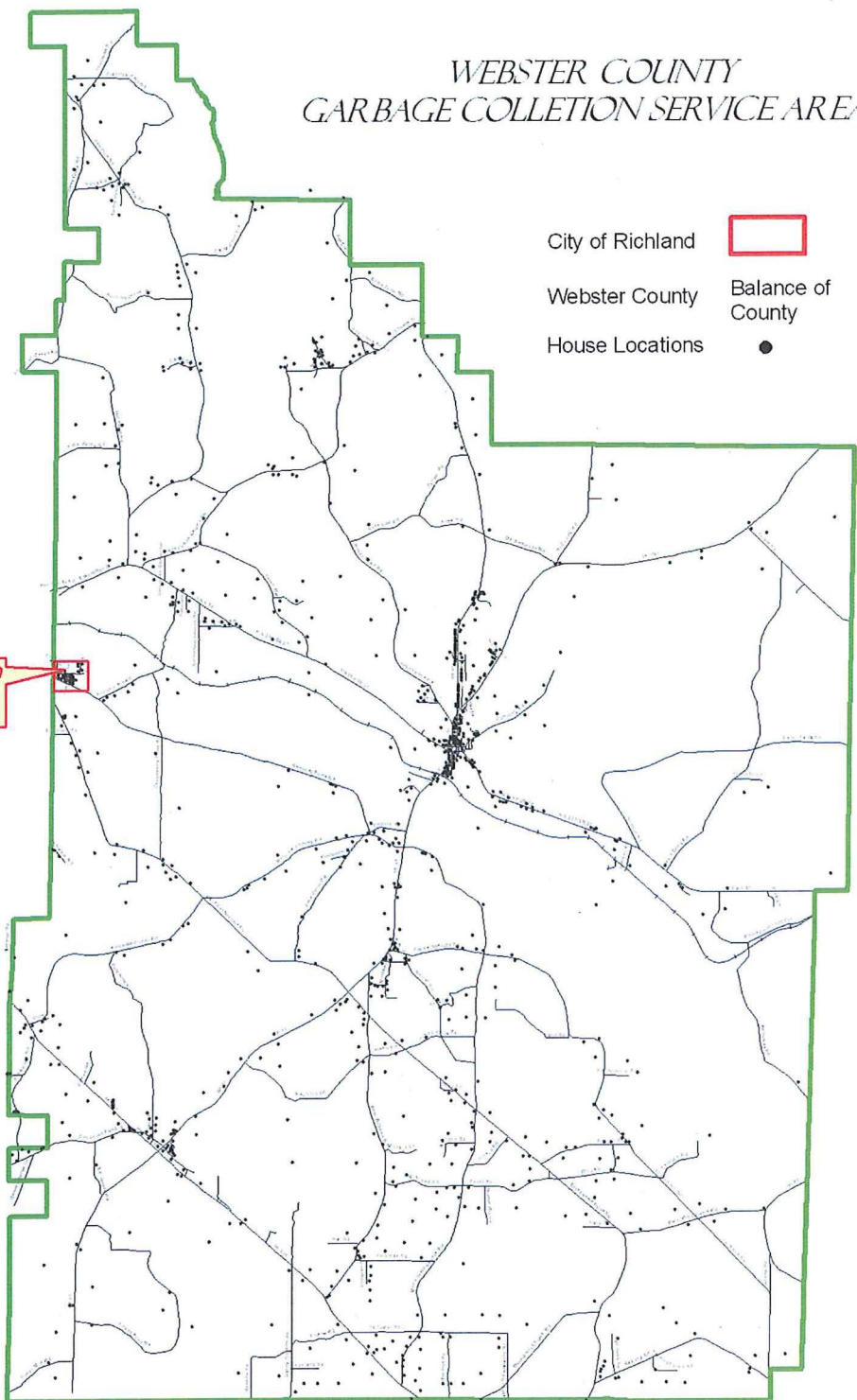

© Copyright 2009 K. C. Hays

**INTERGOVERNMENTAL AGREEMENT
BETWEEN WEBSTER COUNTY
AND
THE CITY OF RICHLAND
FOR THE PROVISION
OF
SOLID WASTE SERVICES**

WHEREAS the Webster County Commission is interested in providing efficient, effective solid waste collection and disposal services to the citizens of the unincorporated county; and

WHEREAS the County has provided solid waste collection services to the citizens of the unincorporated county via a network of green boxes located throughout the county; and

WHEREAS the County Commission is desirous of reducing the number of green boxes located within the unincorporated county; and

WHEREAS certain residents of the unincorporated county receive municipal water service from the City of Richland; and

WHEREAS the population density of said residents makes it practical to collect solid waste on a curbside or door-to-door basis; and

WHEREAS the City of Richland provides curbside or door-to-door solid waste collection within its corporate limits; and

WHEREAS the City of Richland is desirous of working with the Webster County Commission to establish the most efficient, effective system of solid waste collection feasible for each municipal water customer residing in the unincorporated county;

THEREFORE the Webster County Commission and the City of Richland do agree as follows:

Beginning on September 1, 2005, the City of Richland shall provide solid waste collection and disposal services to each of its municipal water customers residing within the unincorporated county.

The City of Richland shall establish and bill such fees to said residents of unincorporated Webster County as it bills its own residents for the same service. The City of Richland may, however, establish a higher differential rate for the residents of the unincorporated county, but only if the higher rate is necessary to pay for the cost of providing said service. The City of Richland agrees not to charge a higher differential fee for the purpose of raising revenue for other purposes.

It is expressly agreed that the City of Richland shall **not** be responsible for the collection of any past due indebtedness owed by said customers to the Webster County Solid Waste Department and shall not undertake any effort to collect, for itself or Webster County, any past due accounts owed to Webster County.

The City of Richland shall have all legal jurisdiction to enforce collection of such fees as it may levy upon said customers for solid waste collection and disposal.

The City of Richland agrees to provide solid waste collection services to any and all new customers of its municipal water system, residential and commercial, within the unincorporated county at such time as the customer is added to the municipal water system.

Webster County agrees to relinquish responsibility for solid waste collection to those residents of unincorporated Webster County who receive municipal water service from the City of Richland.

Webster County agrees to remain the responsible party for the collection of past due accounts owed to the Webster County Solid Waste Department.

Webster County agrees to notify each customer who will be affected by this contract, via a letter mailed to the customer address on file, informing them of the pending change in service and of the change in billing.

This agreement shall remain in force until the Webster County Commission or the Richland City Council, or both, shall vote in favor of its termination, subject to the following: upon a vote to end said agreement, the termination of the agreement and the resumption of services by the county or its contractor, shall occur on the first day of the month, following the expiration of 90 days.

SO AGREED:

NOTE:

A signed copy of the agreement could not be located. A copy of the resolution mailed to residents affected by the service is included on the following page.

Olin Faulk, Mayor
_____/_____/_____

Dave Wills, Chairman
_____/_____/_____

SEAL

SEAL

WEBSTER COUNTY SOLID WASTE

MEMORANDUM

DATE: JULY 28, 2005
TO: SOLID WASTE CUSTOMERS
FROM: WEBSTER COUNTY SOLID WASTE DEPARTMENT
SUBJECT: CURBSIDE PICKUP

The Webster County Commission and the City Council of Richland have agreed to provide curbside garbage collection, beginning on September 1, 2005, for those of you who live outside of the city limits of Richland, but who receive municipal water service from the city. As of that date, you will no longer be a customer of the Webster County Solid Waste Department. Instead, you will receive service from the City of Richland and will be billed by the city in conjunction with your water bill. You will remit your payment to the City of Richland.

As a customer of the City of Richland, you will have your trash picked up at your residence on the same day that trash is picked up within the city. Currently that is on Thursday of each week. Please note that you will no longer be a customer of the county, so you should not use the dumpsters that remain in the county.

We would also like to inform you that the County Commission is attempting to work out a plan for the collection and disposal or recycling of items, such as appliances, furniture, tires, etc., that have, in too many cases, been discarded at dumpsters. The intent is to devise a system that will be available to all residents of the county, including within the cities, so that there is a safe, legal manner in which to handle these items. At such time as this system is worked out, you will be notified.

Finally, if you owe past due fees to the Webster County Solid Waste Department, you will still be held liable for those fees. If you have a credit balance, a refund check will be issued to you. Please note that you will receive a bill from the County at the end of August for solid waste services for August. Thereafter, your bill will be sent by the City of Richland.

If you have any questions in this regard, please feel free to call us at 828-5775.



SERVICE DELIVERY STRATEGY

FORM 2: Summary of Service Delivery Arrangements

Instructions:

Make copies of this form and complete one for each service listed on FORM 1, Section III. Use exactly the same service names listed on FORM 1. Answer each question below, attaching additional pages as necessary. If the contact person for this service (listed at the bottom of the page) changes, this should be reported to the Department of Community Affairs.

COUNTY: UNIFIED GOVERNMENT OF WEBSTER COUNTY

Service: Street Lighting

1. Check the box that best describes the agreed upon delivery arrangement for this service:

Service will be provided countywide (i.e., including all cities and unincorporated areas) by a single service provider. (If this box is checked, identify the government, authority or organization providing the service.):

Unified Government of Webster County

Service will be provided only in the unincorporated portion of the county by a single service provider. (If this box is checked, identify the government, authority or organization providing the service.):

One or more cities will provide this service only within their incorporated boundaries, and the service will not be provided in unincorporated areas. (If this box is checked, identify the government(s), authority or organization providing the service):

One or more cities will provide this service only within their incorporated boundaries, and the county will provide the service in unincorporated areas. (If this box is checked, identify the government(s), authority or organization providing the service.):

Other (If this box is checked, **attach a legible map delineating the service area of each service provider**, and identify the government, authority, or other organization that will provide service within each service area.):

2. In developing this strategy, were overlapping service areas, unnecessary competition and/or duplication of this service identified?

Yes (if "Yes," you must attach additional documentation as described, below)

No

If these conditions will continue under this strategy, **attach an explanation for continuing the arrangement** (i.e., overlapping but higher levels of service (See O.C.G.A. 36-70-24(1)), overriding benefits of the duplication, or reasons that overlapping service areas or competition cannot be eliminated).

If these conditions will be eliminated under the strategy, **attach an implementation schedule** listing each step or action that will be taken to eliminate them, the responsible party and the agreed upon deadline for completing it.

SDS FORM 2, continued

3. List each government or authority that will help to pay for this service and indicate how the service will be funded (e.g., enterprise funds, user fees, general funds, special service district revenues, hotel/motel taxes, franchise taxes, impact fees, bonded indebtedness, etc.).

<i>Local Government or Authority</i>	<i>Funding Method</i>
Unified Government of	franchise fee
Webster County	

4. How will the strategy change the previous arrangements for providing and/or funding this service within the county?

Consolidation became effective January 1, 2009; there is only one general purpose local government.

5. List any formal service delivery agreements or intergovernmental contracts that will be used to implement the strategy for this service:

<i>Agreement Name</i>	<i>Contracting Parties</i>	<i>Effective and Ending Dates</i>
none		

6. What other mechanisms (if any) will be used to implement the strategy for this service (e.g., ordinances, resolutions, local acts of the General Assembly, rate or fee changes, etc.), and when will they take effect?

none

7. Person completing form: **George Moore**
 Phone number: **229-828-5775** Date completed: September 9, 2009

8. Is this the person who should be contacted by state agencies when evaluating whether proposed local government projects are consistent with the service delivery strategy? Yes No

If not, provide designated contact person(s) and phone number(s) below:



SERVICE DELIVERY STRATEGY

FORM 2: Summary of Service Delivery Arrangements

Instructions:

Make copies of this form and complete one for each service listed on FORM 1, Section III. Use exactly the same service names listed on FORM 1. Answer each question below, attaching additional pages as necessary. If the contact person for this service (listed at the bottom of the page) changes, this should be reported to the Department of Community Affairs.

COUNTY: UNIFIED GOVERNMENT OF WEBSTER COUNTY	Service: Tax Appraisal and Assessment
---	--

1. Check the box that best describes the agreed upon delivery arrangement for this service:

Service will be provided countywide (i.e., including all cities and unincorporated areas) by a single service provider. (If this box is checked, identify the government, authority or organization providing the service.):

Unified Government of Webster County

Service will be provided only in the unincorporated portion of the county by a single service provider. (If this box is checked, identify the government, authority or organization providing the service.):

One or more cities will provide this service only within their incorporated boundaries, and the service will not be provided in unincorporated areas. (If this box is checked, identify the government(s), authority or organization providing the service):

One or more cities will provide this service only within their incorporated boundaries, and the county will provide the service in unincorporated areas. (If this box is checked, identify the government(s), authority or organization providing the service.):

Other (If this box is checked, **attach a legible map delineating the service area of each service provider**, and identify the government, authority, or other organization that will provide service within each service area.):

2. In developing this strategy, were overlapping service areas, unnecessary competition and/or duplication of this service identified?

Yes (if "Yes," you must attach additional documentation as described, below)

No

If these conditions will continue under this strategy, **attach an explanation for continuing the arrangement** (i.e., overlapping but higher levels of service (See O.C.G.A. 36-70-24(1)), overriding benefits of the duplication, or reasons that overlapping service areas or competition cannot be eliminated).

If these conditions will be eliminated under the strategy, **attach an implementation schedule** listing each step or action that will be taken to eliminate them, the responsible party and the agreed upon deadline for completing it.

SDS FORM 2, continued

3. List each government or authority that will help to pay for this service and indicate how the service will be funded (e.g., enterprise funds, user fees, general funds, special service district revenues, hotel/motel taxes, franchise taxes, impact fees, bonded indebtedness, etc.).

<i>Local Government or Authority</i>	<i>Funding Method</i>
Unified Government of Webster County	general fund

4. How will the strategy change the previous arrangements for providing and/or funding this service within the county?

Consolidation became effective January 1, 2009; there is only one general purpose local government.

5. List any formal service delivery agreements or intergovernmental contracts that will be used to implement the strategy for this service:

<i>Agreement Name</i>	<i>Contracting Parties</i>	<i>Effective and Ending Dates</i>
none		

6. What other mechanisms (if any) will be used to implement the strategy for this service (e.g., ordinances, resolutions, local acts of the General Assembly, rate or fee changes, etc.), and when will they take effect?

None

7. Person completing form: **George Moore**
 Phone number: **229-828-5775** Date completed: September 9, 2009

8. Is this the person who should be contacted by state agencies when evaluating whether proposed local government projects are consistent with the service delivery strategy? Yes No

If not, provide designated contact person(s) and phone number(s) below:



SERVICE DELIVERY STRATEGY

FORM 2: Summary of Service Delivery Arrangements

Instructions:

Make copies of this form and complete one for each service listed on FORM 1, Section III. Use exactly the same service names listed on FORM 1. Answer each question below, attaching additional pages as necessary. If the contact person for this service (listed at the bottom of the page) changes, this should be reported to the Department of Community Affairs.

COUNTY: UNIFIED GOVERNMENT OF WEBSTER COUNTY

Service: Tax Collection

1. Check the box that best describes the agreed upon delivery arrangement for this service:

Service will be provided countywide (i.e., including all cities and unincorporated areas) by a single service provider. (If this box is checked, identify the government, authority or organization providing the service.):

Unified Government of Webster County

Service will be provided only in the unincorporated portion of the county by a single service provider. (If this box is checked, identify the government, authority or organization providing the service.):

One or more cities will provide this service only within their incorporated boundaries, and the service will not be provided in unincorporated areas. (If this box is checked, identify the government(s), authority or organization providing the service):

One or more cities will provide this service only within their incorporated boundaries, and the county will provide the service in unincorporated areas. (If this box is checked, identify the government(s), authority or organization providing the service.):

Other (If this box is checked, **attach a legible map delineating the service area of each service provider**, and identify the government, authority, or other organization that will provide service within each service area.):

2. In developing this strategy, were overlapping service areas, unnecessary competition and/or duplication of this service identified?

Yes (if "Yes," you must attach additional documentation as described, below)

No

If these conditions will continue under this strategy, **attach an explanation for continuing the arrangement** (i.e., overlapping but higher levels of service (See O.C.G.A. 36-70-24(1)), overriding benefits of the duplication, or reasons that overlapping service areas or competition cannot be eliminated).

If these conditions will be eliminated under the strategy, **attach an implementation schedule** listing each step or action that will be taken to eliminate them, the responsible party and the agreed upon deadline for completing it.

SDS FORM 2, continued

3. List each government or authority that will help to pay for this service and indicate how the service will be funded (e.g., enterprise funds, user fees, general funds, special service district revenues, hotel/motel taxes, franchise taxes, impact fees, bonded indebtedness, etc.).

<i>Local Government or Authority</i>	<i>Funding Method</i>
Unified Government of Webster County	general fund

4. How will the strategy change the previous arrangements for providing and/or funding this service within the county?

Consolidation became effective January 1, 2009; there is only one general purpose local government.

5. List any formal service delivery agreements or intergovernmental contracts that will be used to implement the strategy for this service:

<i>Agreement Name</i>	<i>Contracting Parties</i>	<i>Effective and Ending Dates</i>
none		

6. What other mechanisms (if any) will be used to implement the strategy for this service (e.g., ordinances, resolutions, local acts of the General Assembly, rate or fee changes, etc.), and when will they take effect?

None

7. Person completing form: **George Moore**
 Phone number: **229-828-5775** Date completed: September 9, 2009

8. Is this the person who should be contacted by state agencies when evaluating whether proposed local government projects are consistent with the service delivery strategy? Yes No

If not, provide designated contact person(s) and phone number(s) below:



SERVICE DELIVERY STRATEGY

FORM 2: Summary of Service Delivery Arrangements

Instructions:

Make copies of this form and complete one for each service listed on FORM 1, Section III. Use exactly the same service names listed on FORM 1. Answer each question below, attaching additional pages as necessary. If the contact person for this service (listed at the bottom of the page) changes, this should be reported to the Department of Community Affairs.

COUNTY: UNIFIED GOVERNMENT OF WEBSTER COUNTY

Service: Voter Registration

1. Check the box that best describes the agreed upon delivery arrangement for this service:

Service will be provided countywide (i.e., including all cities and unincorporated areas) by a single service provider. (If this box is checked, identify the government, authority or organization providing the service.):
Unified Government of Webster County

Service will be provided only in the unincorporated portion of the county by a single service provider. (If this box is checked, identify the government, authority or organization providing the service.):

One or more cities will provide this service only within their incorporated boundaries, and the service will not be provided in unincorporated areas. (If this box is checked, identify the government(s), authority or organization providing the service):

One or more cities will provide this service only within their incorporated boundaries, and the county will provide the service in unincorporated areas. (If this box is checked, identify the government(s), authority or organization providing the service.):

Other (If this box is checked, attach a legible map delineating the service area of each service provider, and identify the government, authority, or other organization that will provide service within each service area.):

2. In developing this strategy, were overlapping service areas, unnecessary competition and/or duplication of this service identified?

Yes (if "Yes," you must attach additional documentation as described, below)

No

If these conditions will continue under this strategy, attach an explanation for continuing the arrangement (i.e., overlapping but higher levels of service (See O.C.G.A. 36-70-24(1)), overriding benefits of the duplication, or reasons that overlapping service areas or competition cannot be eliminated).

If these conditions will be eliminated under the strategy, attach an implementation schedule listing each step or action that will be taken to eliminate them, the responsible party and the agreed upon deadline for completing it.

SDS FORM 2, continued

3. List each government or authority that will help to pay for this service and indicate how the service will be funded (e.g., enterprise funds, user fees, general funds, special service district revenues, hotel/motel taxes, franchise taxes, impact fees, bonded indebtedness, etc.).

<i>Local Government or Authority</i>	<i>Funding Method</i>
Unified Government of Webster County	general fund

4. How will the strategy change the previous arrangements for providing and/or funding this service within the county?

Consolidation became effective January 1, 2009; there is only one general purpose local government.

5. List any formal service delivery agreements or intergovernmental contracts that will be used to implement the strategy for this service:

<i>Agreement Name</i>	<i>Contracting Parties</i>	<i>Effective and Ending Dates</i>
none		

6. What other mechanisms (if any) will be used to implement the strategy for this service (e.g., ordinances, resolutions, local acts of the General Assembly, rate or fee changes, etc.), and when will they take effect?

None

7. Person completing form: **George Moore**

Phone number: **229-828-5775** Date completed: September 9, 2009

8. Is this the person who should be contacted by state agencies when evaluating whether proposed local government projects are consistent with the service delivery strategy? Yes No

If not, provide designated contact person(s) and phone number(s) below:



SERVICE DELIVERY STRATEGY

FORM 2: Summary of Service Delivery Arrangements

Instructions:

Make copies of this form and complete one for each service listed on FORM 1, Section III. Use exactly the same service names listed on FORM 1. Answer each question below, attaching additional pages as necessary. If the contact person for this service (listed at the bottom of the page) changes, this should be reported to the Department of Community Affairs.

COUNTY: UNIFIED GOVERNMENT OF WEBSTER COUNTY

Service: *Water Treatment and Distribution*

1. Check the box that best describes the agreed upon delivery arrangement for this service:

- Service will be provided countywide (i.e., including all cities and unincorporated areas) by a single service provider. (If this box is checked, identify the government, authority or organization providing the service.):

- Service will be provided only in the unincorporated portion of the county by a single service provider. (If this box is checked, identify the government, authority or organization providing the service.):

- One or more cities will provide this service only within their incorporated boundaries, and the service will not be provided in unincorporated areas. (If this box is checked, identify the government(s), authority or organization providing the service):

- One or more cities will provide this service only within their incorporated boundaries, and the county will provide the service in unincorporated areas. (If this box is checked, identify the government(s), authority or organization providing the service.):

Other (If this box is checked, **attach a legible map delineating the service area of each service provider**, and identify the government, authority, or other organization that will provide service within each service area.):
Unified Government of Webster County and City of Richland (Stewart County)

2. In developing this strategy, were overlapping service areas, unnecessary competition and/or duplication of this service identified?

- Yes** (if "Yes," you must attach additional documentation as described, below)
- No**

If these conditions will continue under this strategy, **attach an explanation for continuing the arrangement** (i.e., overlapping but higher levels of service (See O.C.G.A. 36-70-24(1)), overriding benefits of the duplication, or reasons that overlapping service areas or competition cannot be eliminated).

If these conditions will be eliminated under the strategy, **attach an implementation schedule** listing each step or action that will be taken to eliminate them, the responsible party and the agreed upon deadline for completing it.

SDS FORM 2, continued

3. List each government or authority that will help to pay for this service and indicate how the service will be funded (e.g., enterprise funds, user fees, general funds, special service district revenues, hotel/motel taxes, franchise taxes, impact fees, bonded indebtedness, etc.).

<i>Local Government or Authority</i>	<i>Funding Method</i>
Unified Government of Webster County	user fees; SPLOST; general fund; possible grants for infrastructure
City of Richland	user fees; SPLOST; general fund; possible grants for infrastructure

4. How will the strategy change the previous arrangements for providing and/or funding this service within the county?

Consolidation became effective January 1, 2009; there is only one general purpose local government.

5. List any formal service delivery agreements or intergovernmental contracts that will be used to implement the strategy for this service:

<i>Agreement Name</i>	<i>Contracting Parties</i>	<i>Effective and Ending Dates</i>
Water Services	Webster County and City of Richland (see service area map)	open ended

6. What other mechanisms (if any) will be used to implement the strategy for this service (e.g., ordinances, resolutions, local acts of the General Assembly, rate or fee changes, etc.), and when will they take effect?

None

7. Person completing form: **George Moore**
 Phone number: **229-828-5775** Date completed: September 9, 2009

8. Is this the person who should be contacted by state agencies when evaluating whether proposed local government projects are consistent with the service delivery strategy? Yes No

If not, provide designated contact person(s) and phone number(s) below:

*WEBSTER COUNTY
WATER SERVICE AREAS*

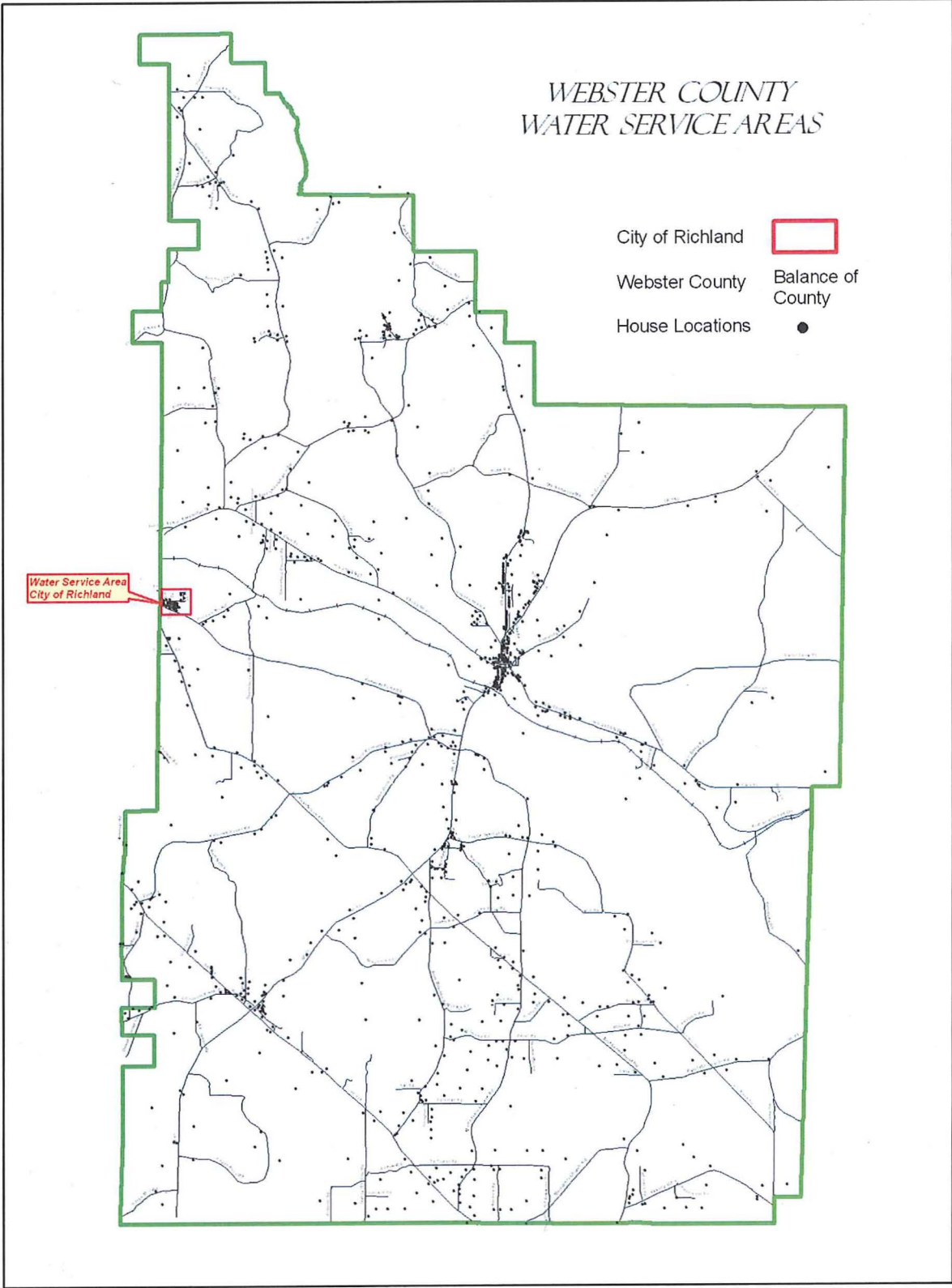

Intergovernmental Agreement for Residential Water Service
between
The City of Richland
and
The Unified Government of Webster County

WHEREAS; the Webster County Board of Commissioners did request the City of Richland to extend residential water service into Webster County to meet the domestic water needs of residents of Wildwood Estates, a residential subdivision adjacent to the western boundary of Webster County, and the immediate surrounding environs of said subdivision, and

WHEREAS; the City of Richland did agree to said request to extend residential water service across the county line into Webster County to serve the domestic water needs of residents of said area, and

WHEREAS; the City of Richland did obligate and expend local funds to extend residential water service into said service area, and

WHEREAS; the City of Richland must charge all customers of said water service, resident and non-resident, a user fee to cover the costs of providing and maintaining said service, and

WHEREAS; said user fee changes from time to time for all customers to reflect the changing costs of providing said service, and

WHEREAS; said user fee assessed the residents of Wildwood Estates and the immediately surrounding environs is higher than the fees assessed residents of Richland because of extra costs associated with providing and maintaining a lengthy service extension into the extra-territorial service area.

THE PARTIES HERETO DO HERBY AGREE AS FOLLOWS:

1. The Commissioners of the Unified Government of Webster County do hereby request that the City of Richland continue to maintain residential water service delivery to the Wildwood Estates subdivision and the immediately surrounding environs as indicated on the attached map, identified as "Webster County Water Service Areas", and
2. The City of Richland affirms that user fees charged customers of the Richland water system will change from time to time depending on the changing costs of providing said service, and that said user fees assessed residents and non-residents alike will not be arbitrary, and that user fees will be based on such costs of providing service as debt service on capital outlays, equipment/material replacement costs, personnel costs, costs of monitoring water pressure, et al.

Agreed to on the dates set forth below:

CITY OF RICHLAND

Mayor 1-25-10
date

UNIFIED GOVERNMENT OF
WEBSTER COUNTY

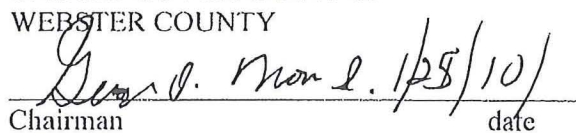
Chairman 1/25/10
date

Witness 1-25-10
date

Witness 1-25-10
date



SERVICE DELIVERY STRATEGY

FORM 4: Certifications

Instructions:

This two page form must, at a minimum, be signed by an authorized representative of the following governments: 1) the county; 2) the city serving as the county seat; 3) all cities having a 2000 population of over 9,000 residing within the county; and 4) no less than 50% of all other cities with a 2000 population of between 500 and 9,000 residing within the county. Cities with a 2000 population below 500 and local authorities providing services under the strategy are not required to sign this form, but are encouraged to do so.

COUNTY: UNIFIED GOVERNMENT OF WEBSTER COUNTY

We, the undersigned authorized representatives of the jurisdictions listed below, certify that:

1. We have executed agreements for implementation of our service delivery strategy and the attached forms provide an accurate depiction of our agreed upon strategy (O.C.G.A 36-70-21);
2. Our service delivery strategy promotes the delivery of local government services in the most efficient, effective, and responsive manner (O.C.G.A. 36-70-24 (1));
3. Our service delivery strategy provides that water or sewer fees charged to customers located outside the geographic boundaries of a service provider are reasonable and are not arbitrarily higher than the fees charged to customers located within the geographic boundaries of the service provider (O.C.G.A. 36-70-24 (2)); and
4. Our service delivery strategy ensures that the cost of any services the county government provides (including those jointly funded by the county and one or more municipalities) primarily for the benefit of the unincorporated area of the county are borne by the unincorporated area residents, individuals, and property owners who receive such service (O.C.G.A. 36-70-24 (3)).

JURISDICTION	TITLE	NAME	SIGNATURE	DATE
<u>UNIFIED GOVERNMENT OF WEBSTER COUNTY</u>	chairman	George Moore	<i>George Moore</i>	10/15/09

**UNIFIED GOVERNMENT
OF WEBSTER COUNTY**

Office: (229) 828-5775
Fax: (229) 828-2105

Post Office Box 29
Preston, Georgia 31824

George Moore, Chairman
Melvin Crimes
Jack Holbrook
Jonah McCluster
David Scott

**RESOLUTION
APPROVING AND AUTHORIZING EXECUTION
SERVICE DELIVERY STRATEGY**

WHEREAS; O.C.G.A. 36-70-20 requires each County of the State of Georgia and municipalities therein to develop a Service Delivery Strategy to identify overlap(s) and/or gaps in delivery of local public service(s), and to develop a rational approach to allocating delivery and funding of local public services, and

WHEREAS; consolidation of the general purpose local governments of Webster County, the City of Preston and the City of Weston into the Unified Government of Webster County, effective January 1, 2009, necessitates revision of the current Service Delivery Strategy, and

WHEREAS; the Board of Commissioners of the Unified Government of Webster County has reviewed the services provided by the county and has prepared a Service Delivery Strategy for the Unified Government, and

WHEREAS; the governing body desires to approve the new Service Delivery Strategy, to authorize appropriate officials of Webster County to execute same on behalf of Webster County, and to submit the duly executed Service Delivery Strategy to the Georgia Department of Community Affairs as required by law.

NOW, THEREFORE, BE IT RESOLVED by the Board of Commissioners of the Unified Government of Webster County, as follows:

1. That the Service Delivery Strategy of the Unified Government of Webster County is hereby approved, and
2. That the Chairman is authorized to execute the Service Delivery Strategy on behalf of the Unified Government of Webster County, and
3. The Clerk of Commissioners of the Unified Government of Webster County is authorized to attest the signature of the Chairman on the certifications page of said revision, and
4. That a copy of this resolution along with the Service Delivery Strategy be submitted to the Georgia Department of Community Affairs for verification pursuant to Georgia law.

Duly approved and executed in session this 15th day of October, 2009.

**BOARD OF COMMISSIONERS
WEBSTER COUNTY, GEORGIA**

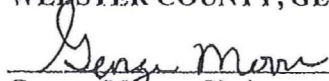
George Moore, Chairman

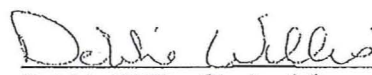
Debbie Willis, Clerk of Commissioners