

# Advertising and Outreach



# gwinnettcounty CONNECTION

a monthly publication of [gwinnettcounty](http://www.gwinnettcounty.com) government

**FEBRUARY 2018**



## Help shape the future of the county through the Gwinnett 2040 Unified Plan

The time to exercise the most influence is while plans are being formed. Gwinnett County is in the early stages of crafting its 2040 Unified Plan, which will shape how land use, transportation, housing, and economic development work together in the county.

The Unified Plan, called a comprehensive plan in other jurisdictions, combines many different plans into a coordinated, working blueprint to help shape future policies by many County agencies. To better create a plan that reflects the community's desires, Gwinnett County will collect public feedback to produce a broad, long-term vision to guide growth and development over the next 22 years as well as a short-term list of projects and programs.

Make your voice heard through one of several community open houses, online surveys, or living room chats.

Visit [www.Gwinnett2040UnifiedPlan.com](http://www.Gwinnett2040UnifiedPlan.com) to view the times and dates of the community open houses or to learn more about the plan, and follow the Gwinnett 2040 Unified Plan on Facebook. You can email questions to [gwinnett2040@gwinnettcounty.com](mailto:gwinnett2040@gwinnettcounty.com).



Ahora pueden leer Gwinnett County Connection en español a [www.gwinnettcounty.com](http://www.gwinnettcounty.com).

## AROUND GWINNETT



### Gwinnett 101 Citizens Academy accepting applications for the curious

Why do fire trucks respond to medical emergencies? How do they decide where to put traffic signals? What do all those people at the county courthouse actually do? Gwinnett 101 Citizens Academy answers those questions and more.

Gwinnett 101 Citizens Academy, a 12-week program that gives participants a behind-the-scenes look at County government, is accepting applications for the spring session. Participants meet one evening a week with County leaders, visit County facilities, and learn how and why the government works. To apply, visit [www.Gwinnett101.com](http://www.Gwinnett101.com) by March 9.

### Bicentennial art exhibition will travel Gwinnett County in 2018

As part of the Gwinnett 200 Bicentennial Celebration, an art exhibit featuring local artists will tour the county through December 18, 2018, with projects depicting life in Gwinnett County. The exhibition features original art and photos from Peggy Sullens, several Kudzu Art Zone artists, and the late Charlotte Edwards Howerton. It also includes a pictorial documentary of historic Gwinnett County.

Pieces of the exhibition will rotate among five locations: the Gwinnett Historic Courthouse in downtown Lawrenceville, George Pierce Park Community Recreation Center in Suwanee, Bethesda Park Senior Center in Lawrenceville, Peachtree Corners Branch Library, and Pinckneyville Park Community Recreation Center in Norcross. To learn more, visit [www.gwinnettcounty.com](http://www.gwinnettcounty.com).

### Gwinnett Transit to equip buses with Wi-Fi for riders

In response to customer feedback, Gwinnett Transit will provide Wi-Fi for riders on local, express, and paratransit buses starting this spring. The \$520,000 project approved by the Board of Commissioners will cover all 83 vehicles in the fleet by the end of the year. The network will be public but some websites will be restricted.

### Pay your water bill with your smartphone

Visit [www.gwinnett20.com](http://www.gwinnett20.com) using your smartphone to easily pay your water bill on the go. Just have your username or water account number and password ready. You can use this convenient service for nonrecurring, one-time only payments.

Gwinnett County Government hosts many events, classes, and workshops for its residents. See these and more at [www.gwinnettcountyevents.com](http://www.gwinnettcountyevents.com).

#### Parknership | FREE!

March 3 • 9:00am – 1:00pm  
E.E. Robinson Park  
650 Peachtree Industrial Boulevard, Sugar Hill  
678.277.0903

#### Quince Girl Expo | FREE!

March 11 • 11:00am – 3:00pm  
Pinckneyville Park Community Recreation Center  
4650 Peachtree Industrial Boulevard, Berkeley Lake  
678.277.0920

#### Egg-sighting Easter | FREE!

March 29 • 10:30am – noon  
OneStop Centerville  
3025 Bethany Church Road, Snellville  
678.277.0228

#### Breakfast with the Easter Bunny

March 31 • 8:30am – 10:30am  
Gwinnett Historic Courthouse  
185 Crogan Street, Lawrenceville  
770.822.5450

### gwinnettcounty connection

send questions or comments to

[shaunieka.taste@gwinnettcounty.com](mailto:shaunieka.taste@gwinnettcounty.com)

Gwinnett County Communications Division  
75 Langley Drive • Lawrenceville, GA 30046  
770.822.7180 • [www.gwinnettcounty.com](http://www.gwinnettcounty.com)

Questions about your water bill? Call 678.376.6700.



**New amenities coming to Alexander Park**

A new dog park, picnic facilities, a playground, and more will be added to Gwinnett's 132-acre Alexander Park on Old Snellville Highway south of Lawrenceville.

The project includes a new entrance from Scenic Highway 325 additional parking spaces, a pavilion, a playground, new trail connections, a restroom building, and a picnic shelter. A two-acre dog park will feature a separate area for small dogs. Funding will come from the 2014 and 2017 SPLOST programs approved by voters.

Future plans for the park include the creation of a nature preserve on about 40 acres of land the County purchased last year. A timeline for that project has not yet been established.

**PUBLIC SAFETY**

**Remember your pet in a disaster**

For most of us, our pets are like family. They keep us company, help keep us fit, and help keep us sane. But in an emergency, pets are often not allowed to accompany their families to a shelter. It's good to have a plan for your four-legged friends for when you're caught in a disaster or even unexpectedly called out of town. Consider creating a go-bag of essential items for your pet as well.

- Coordinate with a trusted friend or neighbor to evacuate or care for your pet if you're not around
- Ensure your pet is microchipped
- Bag at least three days of food in an airtight, waterproof container
- Pack medicines and other important documents
- Remember pet litter and a litter box if appropriate
- Bring a picture of you and your pet together in case you become separated. Add species, breed, age, sex, color, and distinguishing characteristics
- Pack familiar items, such as treats, toys, and bedding
- Locate boarding facilities or animal hospitals near your evacuation shelter

**PROTECTING OUR RESOURCES**



**Make a rain barrel and save water, cash**

Irrigation accounts for nearly half of the average homeowner's water use during the summer. If you are looking for ways to reduce your water usage, don't use drinking water to irrigate your plants; catch water in a rain barrel and use that instead!

Rain barrels are easy to install and maintain. Many come already set up from a store, or you can purchase a kit and barrel to construct your own. Gwinnett Water Resources will even help you make one at our rain barrel workshops. Install your barrel next to a gutter downspout and near plants that need to be watered regularly. To maintain the barrel, paint it to block the sun. This can be a simple coat of primer, or you can turn it into an art project. Drain and clean the barrel with a small amount of bleach once a year. During the winter, you may want to disconnect the rain barrel or at least drain it soon after it fills to prevent freezing.

Once your rain barrel is set up, it is ready to provide free, renewable rainwater for irrigating your lawn or garden. Using a rain barrel to irrigate helps improve water quality in streams and lakes because it reduces stormwater runoff, which also helps protect stream banks from erosion and can reduce localized flooding. Since treated, potable water comes out of your garden hose, using a rain barrel helps conserve our main source of drinking water – Lake Lanier.

If you are interested in learning more about rain barrels, come to the Department of Water Resources' Rain Barrel—Make and Take Workshop on February 17 at the Grayson Senior Center. To register, visit the "Events" page at [www.gwinnett26.com](http://www.gwinnett26.com) or sign up for the Rain Barrel Workshop in July.

Don't forget to attend our free workshop!

**TAX COMMISSIONER**

**Emissions testing update**

For 2018, all gasoline-powered and light-duty trucks 8,500 pounds or less with the model years 1994 through 2015 require an emissions test to register and renew. For testing locations and more information, visit [www.cleanairforce.com](http://www.cleanairforce.com). Once your vehicle has been tested, renew online at [www.GwinnettTaxCommissioner.com](http://www.GwinnettTaxCommissioner.com)!

**CHECK IT OUT**

For Black History Month, here are some books about the courageous struggle for civil rights for all Americans. Read them and prepare to be inspired!

*Kennedy and King: The President, the Pastor, and the Battle Over Civil Rights*, by Steven Levingson  
*Great Speeches by African Americans: Frederick Douglass, Sojourner Truth, Dr. Martin Luther King Jr., Barack Obama, Jr. and Others*, Edited by James Daley

*Atlanta and the Civil Rights Movement: 1944-1968*, by Kartheik Sims-Avraado

**Department of Water Resources**  
**2018 March Water Workshops**

**Fix-A-Leak Workshop**  
 Learn how to test your home for leaks, how to find them, and how to do the repairs yourself!  
 March 10, 2018 • 11:00am – 12:30pm  
 Suwanee Library, 361 Main Street, Suwanee

**March 13, 2018 • 6:00pm – 7:30pm**  
 Gwinnett Justice and Administration Center  
 Conference Room A, 75 Langley Drive, Lawrenceville

**Presented by:** Jackie Valett, Gwinnett County Department of Water Resources

Attendees will receive a water conservation kit for indoor or outdoor fixtures.

**Three ways to register:**  
 Visit the public education page at [www.gwinnettHQ.com](http://www.gwinnettHQ.com)  
 Email with your name, address, and phone number to [dwrworkshops@gwinnettcounty.com](mailto:dwrworkshops@gwinnettcounty.com)  
 Call 678.376.7193

## ARTÍCULO DESTACADO



### Ayude a diseñar el futuro del condado a través del Plan Unificado 2040 de Gwinnett

El momento para ejercer la mayor influencia es mientras los planes se forman. El condado de Gwinnett se encuentra en las primeras etapas de elaboración de su Plan Unificado 2040, que determinará cómo el uso de la tierra, el transporte, la vivienda y el desarrollo económico trabajan en conjunto en el condado.

El Plan Unificado, denominado plan integral en otras jurisdicciones, combina otros planes diferentes en un modelo coordinado y operativo para ayudar a muchas agencias del condado a diseñar políticas futuras. Para crear mejor un plan que refleje los anhelos de la comunidad, el condado de Gwinnett recogerá opiniones del público para tener una visión amplia y a largo plazo a fin de guiar el crecimiento y desarrollo durante los próximos 22 años, así como una lista a corto plazo de proyectos y programas.

Haga oír su voz a través de una de las diferentes jornadas de puertas abiertas, encuestas en línea o conversaciones de salón.

Para ver las fechas y los horarios de las jornadas de puertas abiertas o para obtener más información sobre el plan, visite [www.Gwinnett2040UnifiedPlan.com](http://www.Gwinnett2040UnifiedPlan.com) y siga a Gwinnett 2040 Unified Plan en Facebook. Envíe sus inquietudes por correo electrónico a [gwinnett2040@gwinnettcountry.com](mailto:gwinnett2040@gwinnettcountry.com).



## LA PROTECCIÓN DE NUESTROS RECURSOS

### Haga su propio barril para aguas pluviales y ahorre agua, dinero en efectivo

El riego representa casi la mitad del consumo promedio de agua de un propietario durante el verano. Si está buscando maneras de reducir el consumo de agua, no use agua potable para regar las plantas; junte agua de lluvia en un barril y use esa agua para regar.

Los barriles para aguas pluviales son fáciles de instalar y mantener. Muchos ya vienen amados desde la tienda o bien, puede comprar un kit y un barril para hacer uno. El Departamento de Recursos Hídricos de Gwinnett puede incluso ayudarlo a hacer uno en nuestros talleres de barril para aguas pluviales. Instale el barril al lado de un bajante pluvial en forma de canaleta y cerca de plantas que se deban regar regularmente. Pinte el barril para conservarlo y bloquear el sol. Puede ser una capa simple de imprimador, o puede convertirlo en un proyecto de arte. Drene y limpie el barril con una pequeña cantidad de lejía una vez al año. Durante el invierno, posiblemente desee desconectar el barril para aguas pluviales o, al menos, drenarlo no bien se llene para evitar el congelamiento.

Una vez instalado su barril para aguas pluviales, está listo para ofrecer agua de lluvia renovable y sin costo para regar el césped o el jardín. Usar un barril para aguas pluviales para el riego ayuda a mejorar la calidad del agua en arroyos y lagos dado que reduce las escorrentías de las aguas pluviales, que también ayuda a proteger los bancos de los arroyos de la erosión y permite reducir las inundaciones localizadas. Dado que de la manguera del jardín sale agua tratada y potable, usar un barril para aguas pluviales ayuda a conservar nuestro recurso principal de agua potable, Lake Lanier.

Si está interesado en obtener más información sobre los barriles para aguas pluviales, venga al taller de barriles para aguas pluviales que dicta el Departamento de Recursos Hídricos el 17 de febrero en Grayson Senior Center. Para registrarse, visite la página "Eventos" en [www.gwinnetth20.com](http://www.gwinnetth20.com) o inscribese en el taller de barriles para aguas pluviales que se dictará en julio.



## SPLOST

### Nuevos servicios para Alexander Park

Un nuevo parque para perros, un área para los días de campo, un patio de juegos y más espacios se agregarán al parque Alexander Park de 132 acres de Gwinnett en Old Snellville Highway, sur de Lawrenceville.

El proyecto incluye una nueva entrada desde Scenic Highway, 325 lugares de estacionamiento adicionales, un pabellón, un patio de juegos, nuevas conexiones de tren, una edificación de baños y un refugio para pasar un día de campo. El parque para perros de dos acres contará con un área separada para perros pequeños. La financiación provendrá de los programas SPLOST 2014 y 2017 aprobados por los votantes.

Los planes futuros para el parque incluyen la creación de una reserva natural en aproximadamente 40 acres de tierra que el condado compró el año pasado. Aún no se ha definido un cronograma para ese proyecto.



## SEGURIDAD PÚBLICA

### Acuérdese de su mascota en un desastre

La mayoría de nosotros consideramos a las mascotas parte de la familia. Nos hacen compañía, nos ayudan a mantenernos en forma y en nuestro sano juicio. Pero en caso de una emergencia, suele no estar permitido que las mascotas acompañen a sus familias a un refugio. Es bueno tener un plan para nuestros amigos de cuatro patas cuando uno queda atrapado por un desastre o cuando debe abandonar la ciudad de forma imprevista. Considere la posibilidad de amarrar también un bolso de viaje con los objetos esenciales para su mascota.

- Coordine con un amigo o vecino de confianza para evacuar o cuidar a su mascota si usted no está cerca.
- Asegúrese de que su mascota tenga un microchip.
- Coloque alimento para, al menos, tres días en un recipiente hermético e impermeable.
- Empaque medicamentos y otros documentos importantes.
- Recuerde empacar granulado higiénico para mascotas y una caja para granulado, si corresponde.
- Tenga consigo una fotografía de usted con su mascota en caso de que se deban separar. Incluya la especie, raza, edad, sexo, color y las características distintivas.
- Empaque objetos familiares, como golosinas, juguetes y su cucha.
- Localice internados u hospitales para animales en el área cerca de su
- refugio de evacuación.

## EVENTOS

El gobierno del condado de Gwinnett auspicia muchos eventos, clases y talleres para sus residentes. Vea estos y otros eventos en la página web [www.gwinnettcouyevents.com](http://www.gwinnettcouyevents.com).

### Parknership | ¡GRATIS!

3 de marzo • 9:00am – 1:00pm

E.E. Robinson Park

650 Peachtree Industrial Boulevard, Sugar Hill  
678.277.0903

### Exposición para niñas de quince | ¡GRATIS!

11 de marzo • 11:00am – 3:00pm

Pinckneyville Park Community Recreation Center  
4650 Peachtree Industrial Boulevard, Berkeley Lake  
678.277.0920

### Exposición de huevos de Pascua | ¡GRATIS!

29 de marzo • 10:30am – mediodía

OneStop Centerville

3025 Bethany Church Road, Snellville  
678.277.0228

### Desayuno con el conejo de Pascua

31 de marzo • 8:30am – 10:30am

Gwinnett Historic Courthouse

185 Crogan Street, Lawrenceville  
770.822.5450

## COMISIONADO FISCAL

### Actualización de prueba de emisiones

Para 2018, todos los camiones a gasolina y de servicio liviano de 8500 libras o menos, modelo 1994 a 2015 requieren una prueba de emisiones para su registro y renovación. Para conocer los lugares donde se realizan las pruebas y obtener más información, visite [www.cleanair-force.com](http://www.cleanair-force.com). Una vez que su vehículo haya pasado la prueba, realice la renovación en línea en [www.GwinnettTaxCommissioner.com](http://www.GwinnettTaxCommissioner.com).



### Pague su factura del servicio de agua desde su teléfono inteligente

Visite [www.gwinnetth2o.com](http://www.gwinnetth2o.com) desde su teléfono inteligente para pagar su factura del servicio de agua en cualquier lugar. Simplemente debe contar con su nombre de usuario o número de cuenta del servicio de agua y una contraseña ya definida. Puede usar este práctico servicio solo para realizar pagos por única vez y no recurrentes.

## EN EL ÁREA DE GWINNETT



### Gwinnett 101 Citizens Academy acepta solicitudes de los curiosos

¿Por qué los camiones de bomberos responden a emergencias médicas? ¿Cómo deciden dónde colocar las señales de tránsito? ¿Qué hace realmente toda esta gente en el tribunal del condado? Gwinnett 101 Citizens Academy responde esas preguntas y más.

Gwinnett 101 Citizens Academy, un programa de 12 semanas que ofrece a los participantes una mirada del detrás de escena del gobierno del condado, está aceptando solicitudes para la sesión de primavera. Los participantes se reúnen una noche a la semana con líderes del condado, visitan las instalaciones del condado y aprenden cómo y por qué trabaja el gobierno. Para presentar una solicitud, visite [www.Gwinnett101.com](http://www.Gwinnett101.com) hasta el 9 de marzo.

### La muestra de arte del bicentenario recorrerá el condado de Gwinnett en 2018

Como parte de las celebraciones por el bicentenario de Gwinnett, una muestra de arte en la que expondrán artistas locales recorrerá el condado hasta el 18 de diciembre de 2018, con proyectos que representarán la vida en el condado de Gwinnett. La muestra presenta arte original y fotografías de Peggy Sullens, varios artistas de Kudzu Art Zone y la difunta Charlotte Edwards Howerton. También incluye un documental ilustrado del histórico condado de Gwinnett.

Las piezas de la muestra rotarán entre cinco lugares: Gwinnett Historic Courthouse en el centro de Lawrenceville, George Pierce Park Community Recreation Center en Suwanee, Bethesda Park Senior Center en Lawrenceville, Peachtree Corners Branch Library y Pinckneyville Park Community Recreation Center en Norcross. Para obtener más información, visite [www.gwinnettcountry.com](http://www.gwinnettcountry.com).

### La Secretaría de Tránsito de Gwinnett equipará autobuses con wifi para los usuarios

En respuesta a los comentarios de los usuarios, a partir de esta primavera, la Secretaría de Tránsito de Gwinnett brindará servicio de wifi a los usuarios de autobuses locales, exprés y autobuses para el traslado de personas con discapacidades. El proyecto de \$520,000 aprobado por la Junta de Comisionados incluirá a los 83 vehículos en la flota para finales del año. La red será pública, pero algunos sitios web estarán restringidos.

## ECHE UN VISTAZO

Para el Mes de la Historia Afroestadounidense, le presentamos algunos libros sobre la valiente lucha por los derechos civiles por todos los estadounidenses. Léalos y prepárese para sentirse inspirado.

*Kennedy and King: The President, the Pastor, and the Battle Over Civil Rights*, de Steven Levingston

*Great Speeches by African Americans: Frederick Douglass, Sojourner Truth, Dr. Martin Luther King Jr., Barack Obama, Jr. and Others*, editado por James Daley

*Atlanta and the Civil Rights Movement: 1944-1968*, de Karcheik Sims-Alvarado

## Departamento de Recursos Hídricos

### Talleres sobre el agua en marzo de 2018

#### Taller sobre reparación de goteras

Aprenda a detectar goteras en su casa, cómo encontrarlas, y cómo repararlas usted mismo.

**10 de marzo de 2018 • 11:00 a. m. – 12:30 p. m.**  
Suwanee Library, 361 Main Street, Suwanee

**13 de marzo de 2018 • 6:00 p. m. – 7:30 p. m.**  
Centro de Justicia y Administración de Gwinnett  
Sala de conferencias A, 75 Langley Drive, Lawrenceville

Presentado por: Jackie Valett, condado de Gwinnett  
Departamento de Recursos Hídricos

Los asistentes recibirán un kit de conservación del agua para realizar reparaciones en el interior y exterior.

#### Tres maneras de registrarse:

Visite la página de educación pública en [www.gwinnettH2O.com](http://www.gwinnettH2O.com). Envíe un correo electrónico con su nombre, dirección y número de teléfono a [dwrworkshops@gwinnettcountry.com](mailto:dwrworkshops@gwinnettcountry.com).

Llame al 678 376 7193.

## gwinnettcountry connection

Dirija sus preguntas o comentarios a la dirección electrónica: [shaunieka.taste@gwinnettcountry.com](mailto:shaunieka.taste@gwinnettcountry.com).

Oficina de Comunicaciones del Condado de Gwinnett  
75 Langley Drive • Lawrenceville, GA 30046  
770.822.7180 • [www.gwinnettcountry.com](http://www.gwinnettcountry.com)

¿Tiene preguntas sobre su factura del servicio de agua?  
Llame al 678.376.6800.

# GWINNETT COUNTY CONNECTION

A monthly publication of Gwinnett County Government

MARCH 2018



## Chairman Nash delivers 2018 State of the County Address

Almost two centuries of Gwinnett County's rich history provided the backdrop for Board of Commissioners Chairman Charlotte Nash's 2018 State of the County speech Tuesday to a crowd of about 800 at the Infinite Energy Center.

*"Two hundred years after our founding, we remain a community of pioneers, with many of our residents having come from across the U.S. and from around the globe, seeking opportunity and prosperity," she said.*

With a projected population of more than 1.5 million in 2040, Nash said expanded transportation options must include transit. She said she hopes the state legislature will pass a bill that balances regional oversight and local control.

Video of the speech airs frequently on the County's government access cable channel on Charter, Comcast, and AT&T U-verse and is available on demand at [www.gwinnettcounty.com](http://www.gwinnettcounty.com). Text of the speech and a related handout can also be found on the County's website.



Ahora pueden leer  
Gwinnett County Connection  
en español a  
[www.gwinnettcounty.com](http://www.gwinnettcounty.com)

## AROUND GWINNETT



### Tax Commissioner announces new self-service kiosks for tag renewal

The Tax Commissioner's Office is offering two new self-service kiosks for citizens to renew their tags. Customers will be able to renew their vehicle registrations and immediately receive current decals for their license plates. Major credit and debit cards are accepted, but processing fees apply. Residents can also use kiosks in Kroger stores in neighboring counties. The kiosk in the entrance foyer at the North Gwinnett tag office is available 24/7. The kiosk in Lawrenceville is available from 7:00am to 7:00pm Monday through Friday, and from 8:00am to 7:00pm on Saturdays. Visit [www.gwinnetntaxcommissioner.com](http://www.gwinnetntaxcommissioner.com) for more details.

### County hosts annual networking event for potential vendors

The Gwinnett County Purchasing Division will host the 12<sup>th</sup> annual Supplier Symposium on Thursday, April 26 at the Gwinnett Justice and Administration Center, 75 Langley Drive in Lawrenceville. The symposium lets vendors meet buyers and contracting officers from the County and other metro Atlanta agencies. Potential vendors may drop in between 8:30am and 11:30am. To register for this free event, view current projects open for bidding, or see explanations of bidding procedures, visit the Purchasing Division's webpage at [www.gwinnettcounty.com](http://www.gwinnettcounty.com).

### Take a survey to help shape the future of Gwinnett County

Gwinnett County is drafting its 2040 Unified Plan, a blueprint for the County for the next two decades, and we want to hear from you. Take a short online survey at [www.gwinnett2040unifiedplan.com](http://www.gwinnett2040unifiedplan.com) through May 11 to share your perception of Gwinnett and how you think Gwinnett should grow and develop over the next two decades.

**Pay your water bill with your smartphone**  
Visit [www.gwinnett2o.com](http://www.gwinnett2o.com) using your smartphone to easily pay your water bill on the go. Just have your username or water account number and password ready. You can use this convenient service for nonrecurring, one-time only payments.

Gwinnett County Government hosts many events, classes, and workshops for its residents. See these and more at [www.gwinnettcountyevents.com](http://www.gwinnettcountyevents.com).

#### Vegetable Gardening Class

April 10 • 6:30pm – 7:30pm  
Suwanee Branch of Gwinnett Public Library  
361 Main Street, Suwanee  
[events@gwinnettpl.org](mailto:events@gwinnettpl.org)

#### Gwinnett County Transit Bus Tour: Moving Millennials

April 12 • 11:00am – 2:00pm  
Georgia Gwinnett College  
Outside of Student Center, Building E  
1000 University Center Lane, Lawrenceville  
770.822.7447

#### Gwinnett Multicultural Festival and County Government Day Celebration

April 14 • 10:00am – 2:00pm  
Shorty Howell Park  
2750 Pleasant Hill Road, Duluth  
770.513.5119

#### Gwinnett County Master Gardener's Annual Plant Sale

April 28 • 9:00am – 2:00pm  
Lilburn Library/City Hall parking lot  
4817 Church Road Northwest, Lilburn

#### Gwinnett Green Fest

April 29 • 1:00pm – 5:00pm  
Gwinnett Environmental and Heritage Center  
2020 Clean Water Drive, Buford  
770.904.3500

## GWINNETT COUNTY CONNECTION

send questions or comments to  
[shaunieka.taste@gwinnettcounty.com](mailto:shaunieka.taste@gwinnettcounty.com)  
Gwinnett County Communications Division  
75 Langley Drive • Lawrenceville, GA 30046  
770.822.7180 • [www.gwinnettcounty.com](http://www.gwinnettcounty.com)

Questions about your water bill? Call 678.376.6700.



**SPLOST: New parking deck heralds courthouse addition project**

A new parking deck at Constitution Boulevard and Nash Street is the first phase of a courthouse expansion at the Gwinnett Justice and Administration Center in Lawrenceville.

The project begins with part of the deck constructed with 850 spaces for employees and visitors to the facility. After this phase is finished by the end of the year, the existing parking deck on Nash Street will be demolished. Then, a new 180,000-square-foot courthouse addition will be built where the old deck once stood, and the remaining portion of the new deck will be built with about 700 spaces.

The new parking structure, which will also include elevators, will result in four stories of covered parking and about 1,500 parking spaces. A covered pedestrian walkway will tie the deck to the new courthouse addition. The expansion project will be funded with 2009 SPLOST revenue.

**PUBLIC SAFETY**

**Beware of phone scams**

Scammers are posing as law enforcement officials or IRS agents to trick people into giving them money with prepaid debit cards.

Con artists are calling people claiming to be from the Gwinnett County Police Department, the Gwinnett County Sheriff's Office, or the IRS.

The official-sounding caller will tell the victim that there are outstanding fines, active warrants for their arrest, or unpaid taxes, and that to avoid going to jail, the victim must drive to a local grocery or convenience store, load a specific sum of money on a prepaid debit card, such as Green Dot, and then give the access codes to the caller. Once the scammer has the card's PIN number, the money is gone.

Law enforcement and government agencies will never demand payment over the phone by a prepaid debit card.

To report a phone scam, call Gwinnett Police at 770.513.5300.

**PROTECTING OUR RESOURCES**



**Protect the earth from home toxic waste**

Many of the same chemicals that make household products effective are harmful when released into the environment. If misused or disposed of improperly, many commonly used products have the potential to become household hazardous waste.

Household hazardous waste includes paints, oils, batteries, and pesticides. Improper disposal of these types of products includes pouring them on the ground, down the drain, into a storm drain, or directly into a waterway.

Some of these items might be kept under the sink or in the garage for extended periods of time, and as their containers age, the risk of leakage increases. Once exposed to the environment, toxins could soak into the ground or be washed down a storm drain, which could lead to pollution in our lakes and streams.

Follow these tips to prevent water pollution:

- Only buy the amount you need for a project
- Many liquid home products can be solidified using cat litter, saw dust, and other absorbent materials, and placed in the trash
- Many local retailers and organizations offer recycling programs and will accept home products for disposal
- Consult the product label for disposal guidance

For more information about home toxic waste recycling programs, visit [www.gwinnettcba.org/recycling](http://www.gwinnettcba.org/recycling) or check [www.sustainablegwinnett.com](http://www.sustainablegwinnett.com) for the County recycling directory. If you see any evidence of toxins being discharged into a storm drain or waterway, call 678.376.7000.

**Don't forget to attend our free workshop!**

**TAX COMMISSIONER**

**Reduce your tax bill – apply for homestead exemptions!**

The best way to reduce your property tax bill is to apply for homestead exemptions. The application deadline is April 1. Apply at [www.GwinnettTaxCommissioner.com](http://www.GwinnettTaxCommissioner.com).

**CHECK IT OUT**

Here are some novels with strong, female lead characters. You can find these and other titles at your nearest Gwinnett County Public Library branch or [www.gwinnettpl.org](http://www.gwinnettpl.org).

*Salvage the Bones*, by Jesmyn Ward

*The Red Tent*, by Anita Diamant

*The Girl Who Fell From the Sky*, by Heidi W. Darrow

*Jane Eyre*, by Charlotte Brontë

**Department of Water Resources  
2018 April Water Workshops**

**Spring Cleaning – Household Hazardous Waste Management**  
Learn how to identify, manage, and properly dispose of hazardous materials in your home.

April 12 • 1:00pm – 2:30pm

Lilburn City Hall  
340 Main Street, Lilburn

**Rain Gardens\***

Create your own rain garden to help protect water quality and provide a new feature in your yard. Attendees from unincorporated Gwinnett County or the city of Lilburn may qualify for a maximum 5 percent credit toward their stormwater utility fee for the following year.

Reclaim your rain!

April 17 • 4:00pm – 5:30pm

Gwinnett Tech Horticultural Garden  
5150 Sugarloaf Parkway, Lawrenceville

\*This workshop takes place outdoors. Check for weather-related schedule changes by visiting the Events page on our website.

Three ways to register:

Visit the public education page at [www.gwinnettH2O.com](http://www.gwinnettH2O.com)

Email with your name, address, and phone number to [dwrworkshops@gwinnettcounty.com](mailto:dwrworkshops@gwinnettcounty.com)

Call 678.376.7193



# GWINNETT COUNTY CONNECTION

Una publicación mensual del gobierno del condado de Gwinnett



MARZO de 2018

## ARTÍCULO DESTACADO



### La presidente Nash pronuncia el Discurso del Estado del Condado de 2018

Los casi dos siglos de la rica historia del Condado de Gwinnett proporcionaron el telón de fondo para la presentación del Discurso del Estado del Condado de 2018 a cargo de la presidenta del Consejo de Comisionados, Charlotte Nash, el martes ante unas 800 personas en el Infinite Energy Center.

"Doscientos años después de nuestra fundación, seguimos siendo una comunidad de pioneros, formada por muchos residentes de todos los Estados Unidos y de todo el mundo, en busca de oportunidades y prosperidad", expresó Nash.

Con una población proyectada de más de 1.5 millones para 2040, Nash dijo que las opciones para expandir el transporte público deben incluir a las agencias de tránsito. Dijo que espera que la legislatura estatal apruebe un proyecto de ley que equilibre la supervisión regional y el control local.

El video del discurso se transmite con frecuencia en el canal de cable de acceso del gobierno del Condado en Charter, Comcast y AT&T U-verse, y está disponible a pedido en [www.gwinnettcountry.com](http://www.gwinnettcountry.com). En el sitio web del Condado, también se pueden encontrar el texto del discurso y un folleto relacionado.

## LA PROTECCIÓN DE NUESTROS RECURSOS

### Proteja el medioambiente de los residuos domésticos peligrosos

Muchos de los mismos productos químicos que hacen que los productos para el hogar sean efectivos son peligrosos si se los libera al medioambiente. Si se utilizan o se eliminan de forma incorrecta, muchos productos de uso frecuente tienen el potencial de convertirse en residuos domésticos peligrosos.

Algunos de los desechos domésticos peligrosos son las pinturas, los aceites, las baterías y los pesticidas. La eliminación inadecuada de estos tipos de productos incluye verterlos en el suelo, el resumidero, en un desagüe pluvial o directamente en una vía navegable. Es posible que los productos de desecho potencialmente peligrosos tengan etiquetas que digan "precaución", "peligro" o "veneno".

Algunos de estos artículos pueden guardarse en el bajo mesada o en el garaje por largos períodos y, a medida que los envases envejecen, aumenta el riesgo de fuga. Una vez liberados al medioambiente, las toxinas podrían penetrar en el suelo o ser arrastradas por un desagüe pluvial, lo cual podría generar contaminación en nuestros lagos y arroyos.

Para evitar la contaminación del agua, siga las sugerencias a continuación:

- Compre solo la cantidad de producto que necesita.
- Muchos productos líquidos para el hogar pueden solidificarse con arena para gatos, aserrín y otros materiales absorbentes antes de tirarlos a la basura.
- Muchas tiendas minoristas y organizaciones locales ofrecen programas de reciclaje y aceptarán eliminar sus productos para el hogar.
- Consulte la etiqueta del producto para obtener orientación sobre la forma de desecho.

Para obtener más información sobre los programas de reciclaje de desechos tóxicos en el hogar, visite [www.gwinnettcountry.com/recycling](http://www.gwinnettcountry.com/recycling) o consulte [www.sustainablegwinnett.com](http://www.sustainablegwinnett.com) para obtener el directorio de sitios de reciclaje del Condado. Si ve alguna prueba de descarga de toxinas en un desagüe pluvial o vía navegable, llame al Departamento de Recursos Hídricos al 678.376.7000.

## SPLOST

### **SPLOST: La nueva playa de estacionamiento anuncia el proyecto de ampliación del palacio de justicia**

La nueva playa de estacionamiento en Constitution Boulevard y Nash Street constituye la primera etapa de un proyecto de ampliación del palacio de justicia en el centro Gwinnett Justice and Administration Center, en Lawrenceville.

El proyecto comienza con una parte de la playa que incluye 850 espacios para empleados y visitantes del recinto. Una vez que se termine esta etapa antes de fin de año, la playa de estacionamiento existente en Nash Street se demolerá. Luego, se construirá la ampliación del palacio de justicia nuevo, la cual tendrá una extensión de 180,000 pies cuadrados, donde estaba la antigua playa; la parte restante de la playa nueva tendrá aproximadamente 700 espacios.

Una vez finalizada la obra, el edificio de estacionamiento nuevo, que también incluirá ascensores, tendrá cuatro pisos cubiertos y alrededor de 1,500 espacios de estacionamiento. Una pasarela peatonal techada unirá la playa con la ampliación del palacio de justicia. El proyecto de ampliación se financiará con los ingresos de impuestos SPLOST de 2009.



## SEGURIDAD PÚBLICA

### **Cuidado con las estafas telefónicas**

Los estafadores se hacen pasar por agentes de las fuerzas armadas o funcionarios del Servicio de Impuestos Internos (IRS) para engañar a las personas, a fin de que les den dinero a través de tarjetas de débito prepagas. Los estafadores llaman a las personas y se hacen pasar por agentes del Departamento de Policía del Condado de Gwinnett o de la Oficina del Sheriff del Condado de Gwinnett, o funcionarios del IRS. En la supuesta llamada oficial, se le dice a la víctima que hay multas pendientes, órdenes de arresto activas o impuestos impagos y que para evitar ir a la cárcel, la víctima debe conducir a una tienda o supermercado local, cargar una suma específica de dinero en una tarjeta de débito prepaga, como Green Dot y, luego, proporcionarle los códigos de acceso a la persona que llama.

Una vez que el estafador tiene el número PIN de la tarjeta, el dinero desaparece y no hay forma de recuperarlo. Tenga en cuenta que las agencias del orden público y del gobierno nunca exigen un pago por teléfono mediante una tarjeta de débito prepaga.

Para denunciar una estafa telefónica, llame a la policía de Gwinnett al 770.513.5300. Para obtener más información, visite el sitio web de la Comisión Federal de Comercio en [www.ftc.gov](http://www.ftc.gov).

## EVENTOS

El gobierno del Condado de Gwinnett auspicia muchos eventos, clases y talleres para sus residentes. Consulte estos y muchos más en [www.gwinnettcountryevents.com](http://www.gwinnettcountryevents.com).

### **Clases de horticultura**

10 de abril • De 6:30pm a 7:30pm  
Sucursal de Suwanee de la Biblioteca Pública de Gwinnett  
361 Main Street, Suwanee  
[events@gwinnettpl.org](mailto:events@gwinnettpl.org)

### **Recorrido en un autobús del transporte público por el Condado de Gwinnett:**

Milenials en movimiento  
12 de abril • De 11:00am a 2:00pm  
Georgia Gwinnett College  
Patio del centro de estudiantes, edificio E  
1000 University Center Lane, Lawrenceville  
770.822.7447

### **Festival multicultural de Gwinnett y celebración de Día de los Gobernadores del Condado**

14 de abril • De 10:00am a 2:00pm  
Shorty Howell Park  
2750 Pleasant Hill Road, Duluth  
770.513.5119

### **Venta anual de plantas de los maestros jardineros del Condado de Gwinnett**

28 de abril • De 9:00am a 2:00pm  
Biblioteca/estacionamiento del ayuntamiento de Lilburn  
4817 Church Road Northwest, Lilburn

### **Festival ecológico de Gwinnett**

29 de abril • De 1:00pm a 5:00pm  
Environmental and Heritage Center de Gwinnett  
2020 Clean Water Drive, Buford  
770.904.35000

## COMISIONADO FISCAL

### **Reduzca su factura fiscal: ¡solicite una exención del impuesto inmobiliario!**

La mejor manera de reducir su factura fiscal sobre la propiedad es solicitar exenciones de impuestos inmobiliarios. La fecha límite para presentar la solicitud es el 1 de abril. Presente su solicitud en [www.GwinnettTaxCommissioner.com](http://www.GwinnettTaxCommissioner.com).

### **Pague su factura del servicio de agua desde su teléfono inteligente**

Visite [www.gwinnetth2o.com](http://www.gwinnetth2o.com) desde su teléfono inteligente para pagar su factura del servicio de agua en cualquier lugar. Simplemente debe contar con su nombre de usuario o número de cuenta del servicio de agua y una contraseña ya definida. Puede usar esta práctica función solo para realizar pagos únicos no recurrentes.

## EN EL ÁREA DE GWINNETT



### El comisionado Fiscal anunció la incorporación de nuevas terminales de autoservicio para la renovación de cedulones

La Oficina del Comisionado Fiscal cuenta con dos terminales de autoservicio nuevas para que los ciudadanos renueven sus cedulones. Los contribuyentes podrán renovar la matriculación de sus vehículos y recibir de inmediato las calcomanías actualizadas correspondientes a sus matrículas. Se aceptan las principales tarjetas de crédito y débito, pero se aplican tarifas de procesamiento. Los residentes también pueden usar las terminales ubicadas en las tiendas Kroger de los condados vecinos. La terminal en el vestíbulo de entrada de la oficina de cedulones en North Gwinnett está disponible las 24 horas, los siete días de la semana. La terminal en Lawrenceville está disponible de lunes a viernes, de 7:00am a 7:00pm, y los sábados de 8:00am a 7:00pm.

Para obtener información detallada, visite [www.gwinnetttaxcommissioner.com](http://www.gwinnetttaxcommissioner.com).

### El Condado organiza el evento anual de trabajo en red para proveedores potenciales

El jueves 26 de abril, la División de Adquisiciones del Condado de Gwinnett será la anfitriona del vigésimo segundo Simposio de Proveedores que se realiza cada año, en el Gwinnett Justice and Administration Center, ubicado en 75 Langley Drive, Lawrenceville. El simposio es una oportunidad para que los proveedores conozcan a compradores y funcionarios de contratación del Condado, así como a otras agencias metropolitanas de Atlanta. Los proveedores potenciales pueden presentarse entre las 8:30am y las 11:30am. Para registrarse en este evento gratuito, ver los proyectos actuales abiertos para licitación o acceder a las explicaciones de los procedimientos de licitación, visite la página web de la División de Adquisiciones en [www.gwinnettcounty.com](http://www.gwinnettcounty.com).

### Participe de una encuesta para ayudar a decidir el futuro de Gwinnett

El Condado de Gwinnett está redactando el plan 2040 Unified Plan, un plan de acción para las próximas dos décadas del Condado, y queremos conocer su opinión. Participe de una breve encuesta en Internet, en [www.gwinnett2040unifiedplan.com](http://www.gwinnett2040unifiedplan.com), hasta el 11 de mayo para compartir su percepción de Gwinnett y expresar cómo cree que Gwinnett debe crecer y desarrollarse en las próximas dos décadas.

## ECHE UN VISTAZO

A continuación, le presentamos algunas novelas con personajes principales femeninos fuertes. Puede encontrar estos y otros títulos en la sucursal más cercana a su casa del Sistema de Bibliotecas Públicas del Condado de Gwinnett o en Internet en [www.gwinnettpl.org](http://www.gwinnettpl.org).

*Salvage the Bones* de Jesmyn Ward

*The Red Tent* de Anita Diamant

*The Girl Who Fell From the Sky* de Heidi W. Durrow

*Jane Eyre* de Charlotte Bronte

## Departamento de Recursos Hídricos

### Talleres sobre el agua en abril de 2018

#### Limpieza de primavera

Gestión de los residuos domésticos peligrosos  
Aprenda a identificar, gestionar y desechar correctamente los materiales peligrosos en su hogar.  
12 de abril • De 1:00pm a 2:30pm  
Ayuntamiento de Lilburn  
340 Main Street, Lilburn

#### Jardines de lluvia\*

Cree su propio jardín de lluvia para ayudar a proteger la calidad del agua y renueve el aspecto de su jardín. Los asistentes del Condado de Gwinnett no constituido (unincorporated county) o de la ciudad de Lilburn pueden calificar para recibir un crédito máximo del 5 % en el arancel de la empresa de servicios públicos de aguas pluviales para el año siguiente. ¡Reclame su crédito fiscal!  
17 de abril • De 4:00pm a 5:30pm  
Gwinnett Tech Horticultural Garden  
5150 Sugarloaf Parkway, Lawrenceville  
\*Este taller se realiza al aire libre. Para consultar cambios en los calendarios relacionados con las condiciones climáticas, visite la página Events (Eventos) de nuestro sitio web.

#### Tres maneras de registrarse:

Visite la página de educación pública en [www.gwinnettH2O.com](http://www.gwinnettH2O.com).  
Envíe un correo electrónico con su nombre, dirección y número de teléfono a [dwrworkshops@gwinnettcounty.com](mailto:dwrworkshops@gwinnettcounty.com).  
Llame al 678.376.7193.

## GWINNETT COUNTY CONNECTION

Dirija sus preguntas o comentarios a la dirección electrónica:  
[shaunieka.taste@gwinnettcounty.com](mailto:shaunieka.taste@gwinnettcounty.com).

Oficina de Comunicaciones del Condado de Gwinnett  
75 Langley Drive • Lawrenceville, GA 30046  
770.822.7180 • [www.gwinnettcounty.com](http://www.gwinnettcounty.com)

¿Tiene preguntas sobre su factura del servicio de agua?  
Llame al 678.376.6800.

# GWINNETT COUNTY CONNECTION

A monthly publication of Gwinnett County Government

APRIL 2018



## Gwinnett trails master plan foresees network of pathways

A recently unveiled draft of the Gwinnett Countywide Trails Master Plan envisions a network of County trails tying in with trails by other jurisdictions to create an interconnected web of bike and pedestrian pathways for recreation, commuting, or running errands.

As part of the 320-mile network of trails, the study proposes nine "Signature Trails," regionally significant trails with amenities, connectivity between destinations, and other defining features. Some, such as the Sugar Hill Greenway, are being built by cities. Some will stretch across multiple cities. The long-term goal, which may take decades to implement depending on funding, will be realized incrementally.

Many of the Signature Trails were included in the plan's Core Trail Network, a series of trails contemplated by 2040. The plan recommended some quick projects, such as the Western Gwinnett Bikeway, a proposed 18-mile trail located along Peachtree Industrial Boulevard from Suwanee to Peachtree Corners.



Ahora pueden leer Gwinnett County Connection en español a [www.gwinnettcountry.com](http://www.gwinnettcountry.com).

## AROUND GWINNETT

### Celebrate Earth Day by shredding paper

Celebrate Earth Day and get rid of old documents at a free paper shredding event **Saturday, May 5**. Sponsored by Gwinnett County Solid Waste Management and Gwinnett Clean & Beautiful, the event runs from 9:00am to noon at the Gwinnett County Fairgrounds, 2405 Sugarloaf Parkway in Lawrenceville. Shredding is limited to five copier boxes per vehicle. To volunteer, visit [www.volunteergwinnett.net](http://www.volunteergwinnett.net). For more information, call Melanie Miller at 678.518.6107.

### Tax Assessors Office issues real estate property Annual Notices of Assessment

State law requires that the Tax Assessor provide owners of taxable property with an annual assessment notice with property value and ownership information from the Tax Assessor's Office. Estimated taxes use last year's millage rates and exemptions. Most Annual Notices of Assessment will be mailed **April 6**. This is not a tax bill. It states the value assessed on your property as of January 1. You can appeal the stated value within 45 days from the date of your notice. The Tax Commissioner's Office usually issues tax bills in August or later. For more information, visit [www.gwinnett-assessor.com](http://www.gwinnett-assessor.com).

### Look out for 2040 Unified Plan meetings

Gwinnett County is planning a second wave of community outreach meetings for the Unified 2040 Plan to hear feedback on the results of the first round of open house sessions, online surveys, and living room chats. There will be five meetings from **April 30 to May 17** at parks across the county. For the schedule and more information, visit [www.gwinnett2040unifiedplan.com](http://www.gwinnett2040unifiedplan.com).

### Help prevent underage drinking

Adults who buy, supply, or provide alcohol to minors may be fined \$1,000, sentenced to a year in jail, or sued for damages. When teens drink, it can lead to accidents, DUIs, fatalities, lower school performance, and decreased athletic performance. For more information, visit GUIDE Inc., at [www.guideinc.org](http://www.guideinc.org).

### Sheriff's Jailbreak Challenge course offers extreme fun

Run the Gwinnett Sheriff's Office Jail Break Challenge, a military-style 5K obstacle race over mixed terrain **June 2** in Lawrenceville. Dubbed "the toughest race the law allows," the race offers competitive heats and open segment. For details, visit [www.jailbreakchallenge.org](http://www.jailbreakchallenge.org).

### County offices closed for Memorial Day

Please note that all offices, with the exception of those operations required for the comfort and safety of the residents of Gwinnett County, will be closed **Monday, May 28** in observance of the Memorial Day holiday. Trash and recycling is scheduled as normal in unincorporated Gwinnett County. A Magistrate Court judge will be available at the Gwinnett County Detention Center. The public is invited to a **Memorial Day Ceremony** at the Gwinnett Fallen Heroes Memorial in Lawrenceville to honor and recognize those who sacrificed their lives in service to their country. The ceremony begins at 1:00pm.

Explore Gwinnett is Gwinnett's official tourism agency and promotes Gwinnett as a place to meet, stay, and play. View the complete events calendar at [www.exploreghwinnett.com](http://www.exploreghwinnett.com).

### Camera work: A View Through The Lens

May 1 through May 20  
Tuesday through Saturday • 11:00am – 5:00pm  
North Gwinnett Arts Association  
3930 Charlestown Market Street, Suwanee

### Tannery Row Artist Colony: 3D Juried Art Exhibition

June 9 through July 28  
Tuesday through Saturday • Noon – 5:00pm  
Tannery Row Artist Colony  
554 West Main Street, Building C, Buford

### Waterworks Exhibition

June 18 through September 7  
Monday through Saturday • 11:00am – 4:00pm  
Kudzu Art Zone  
116 Cariyle Street, Norcross

## GWINNETT COUNTY CONNECTION

send questions or comments to  
[shaunieka.taste@gwinnettcountry.com](mailto:shaunieka.taste@gwinnettcountry.com)  
Gwinnett County Communications Division  
75 Langley Drive • Lawrenceville, GA 30046  
770.822.7180 • [www.gwinnettcountry.com](http://www.gwinnettcountry.com)  
Questions about your water bill? Call 678.376.6700



### Commissioners approve contract for new playgrounds at two County parks

Two Gwinnett County parks will soon get new playground equipment with improved handicap-accessibility under a SPLOST-funded \$750,000 contract.

Contractors will replace playground equipment and surfaces at George Pierce Park in Suwanee and Mountain Park in Lilburn. The playground at George Pierce Park will feature a net-climbing tower with flexible platforms, a tightrope, a multi-person spinner, and a small climbing dome. An area for toddlers includes a new slide and climber.

Mountain Park will have a new wheelchair-accessible sensory tunnel, plus ramps, a variety of slides, climbers, activity panels, and a tower. An area for tots includes a two-story playhouse and a sand table.

## PUBLIC SAFETY

### Check your smoke alarm to buy time in a home fire

Spring cleaning around the house is a good time to change the battery in your smoke alarms, especially if you forgot to change the battery at daylight saving time. A smoke alarm is the first line of defense when it comes to surviving a home fire by giving added time to escape. You may have less than two minutes to escape a home fire.

Every home should have working smoke alarms on each level, in the hallway outside the sleeping area, and in each of the bedrooms. Never ignore the noise of the smoke alarm. A constant loud "beeping" sound from the alarm indicates smoke or fire in the home. An intermittent "chirp" indicates the battery needs to be changed.

Test the alarm monthly and replace all smoke alarms after 10 years. And be sure to have an escape plan with two ways out and clear pathways to exits. Contact the Gwinnett Fire Community Risk Reduction Section at 678.518.4845 or email [fireprograms@gwinnettcounty.com](mailto:fireprograms@gwinnettcounty.com) for details.

## PROTECTING OUR RESOURCES



### Protect our rivers and streams: Only rain in the drain

Everything that goes in the storm drain could potentially end up in our rivers and streams.

The Department of Water Resources manages a stormwater drainage system designed to move water and control flooding by taking in rainwater from multiple locations and discharging it directly to the nearest body of water. With Gwinnett averaging 50 inches of rain a year, the stormwater drainage system manages a lot of water!

The stormwater system is made up of storm drains, gutters, and ditches that channel stormwater runoff to local rivers, streams, and lakes. What it doesn't do is filter out litter and pollution from our streets, parking lots, or yards. These pollutants could include things like lawn care products and yard clippings, pet waste, automotive fluids, and paint.

To help prevent this type of pollution:

- Don't litter
- Never dump anything down storm drains
- Don't blow yard trimmings into the street or down the drain
- Use lawn care products sparingly, and sweep the excess from sidewalks and driveways back onto your lawn

The Gwinnett County *Illicit Discharge and Illegal Connection Ordinance* prohibits the discharge of anything other than stormwater into any part of the stormwater drainage system. To report illegal discharges down a storm drain, please call the Gwinnett County Department of Water Resources at 678.376.7000.

Don't forget to attend our free workshop!

## TAX COMMISSIONER

### New self-service kiosks available

New self-service tag-renewal kiosks are available at the Lawrenceville and North Gwinnett tag offices. The kiosks accept credit and debit cards and dispense a new tag decal. You must have a valid Georgia driver's license and the correct address on your renewal notice. Proof of insurance and a current emission inspection, if needed, must be on file with the state. For hours and locations, visit [www.GwinnettTaxCommissioner.com](http://www.GwinnettTaxCommissioner.com).

## CHECK IT OUT

Here are a few books reviewed on National Public Radio that you can find at the Gwinnett Public Library or online at [www.gwinnettpl.org](http://www.gwinnettpl.org).

*Anatomy of a Scandal*, by Sarah Vaughan  
*I am I am, Seventeen Brushes with Death*, by Maggie O'Farrell

*The Line Becomes a River*, by Francisco Cantu  
*The Wedding Date*, by Jasmine Guillory

## Department of Water Resources 2018 May Water Workshops and Events

Shoal Creek Open House & Festival  
 May 19 • 10:00am to 2:00pm

Tour the Shoal Creek Filter Plant at this free, family-friendly bicentennial celebration. Learn the amazing science of water, how it's processed, and how it gets to your home. Enjoy free food, kids' activities, arts and crafts, games, and touch-a-truck. Staff from multiple County departments and community partners will be present to answer questions.

### Detention Pond Maintenance Workshop

May 15, 2018 • 1:00pm – 2:30pm  
 Gwinnett County Justice and Administration Center, Conference Room A  
 75 Langley Drive, Lawrenceville

### Three ways to register:

Visit the public education page at [www.gwinnettH2O.com](http://www.gwinnettH2O.com)

Send an email with your name, address, and phone number to [dwrworkshops@gwinnettcounty.com](mailto:dwrworkshops@gwinnettcounty.com)

Call 678.376.7193

# GWINNETT COUNTY CONNECTION

Una publicación mensual del gobierno del condado de Gwinnett



ABRIL de 2018

## ARTÍCULO DESTACADO



### El Plan Maestro de Vías de Gwinnett prevé una red de caminos

Un borrador revelado recientemente del Plan Maestro de Senderos del Condado de Gwinnett proyecta una red de senderos que conectan los del condado con los de otras jurisdicciones para crear una red interconectada de caminos para ciclistas y peatones con fines de recreación, para desplazarse al trabajo o para hacer recados.

Como parte de una red de senderos de 320 millas, el estudio propone nueve «Senderos de Autor», senderos significativos a nivel regional con instalaciones, conectividad entre los destinos y otras características distintivas. Algunos, como Sugar Hill Greenway, están siendo construidos por las ciudades. Algunos se extenderán a lo largo de varias ciudades. El objetivo a largo plazo, cuya implementación tomará décadas según la financiación, se llevará a cabo de manera gradual.

Muchos de las Senderos de Autor se incluyeron en la Red de Senderos Principales del plan, una serie de senderos proyectados para el 2040. El plan recomendaba algunos proyectos rápidos, como la Ciclovía en el Área Oeste de Gwinnett, que proponía construir un sendero de 18 millas ubicado a lo largo de Peachtree Industrial Boulevard, desde Suwanee hasta Peachtree Corners.

## LA PROTECCIÓN DE NUESTROS RECURSOS



### Protejamos nuestros ríos y arroyos: Solo agua en el desagüe

Todo lo que ingresa en el desagüe pluvial puede terminar en nuestros ríos y arroyos.

El Departamento de Recursos Hídricos controla un sistema de desagüe pluvial diseñado para trasladar el agua y controlar las inundaciones recolectando el agua pluvial de varias localidades y descargándola directamente en la masa de agua más cercana. Con un promedio de 50 pulgadas de precipitaciones al año en Gwinnett, el sistema de desagüe pluvial controla una gran cantidad de agua.

El sistema de desagüe pluvial está conformado por desagües, alcantarillas y acequias que dirigen el agua pluvial hacia ríos, arroyos y lagos locales. Lo que no hace es filtrar los residuos y la contaminación de las calles, los estacionamientos o los jardines. Estos contaminantes pueden incluir productos para el cuidado del césped y recortes de césped, residuos de mascotas, fluidos automotrices y pintura.

Para ayudar a prevenir este tipo de contaminación:

- No arroje basura.
- Nunca arroje nada en los desagües pluviales.
- No coloque los recortes de césped en la calle o en el desagüe.
- Utilice los productos de cuidado para el césped con moderación, retire el exceso de las aceras y las calles, y colóquelo nuevamente en su césped.

La Ordenanza de Vertido Ilícito y Conexión Ilegal del Condado de Gwinnett prohíbe el vertido de todo lo que no sea agua pluvial dentro de cualquier parte del sistema de desagüe pluvial. Para informar acerca de vertidos ilegales en un desagüe pluvial, llame al Departamento de Recursos Hídricos de Gwinnett al [678.376.7000](tel:678.376.7000).

## SPLOST

### El comisionado aprueba un contrato para nuevas áreas de juegos en dos parques del Condado

Dos parques del Condado de Gwinnett pronto tendrán dos equipos en áreas de juegos con mayor accesibilidad para discapacitados conforme a un contrato de financiación de SPLOST de \$ 750 000.

Los contratistas reemplazarán los equipos y las superficies de las áreas de juegos en George Pierce Park en Suwanee y en Mountain Park en Lilburn. El área de juegos en George Pierce Park contará con una torre para escalar redes con plataformas flexibles, una cuerda floja, un carrusel para varias personas y un pequeño domo para escaladas. El área para bebés incluirá un nuevo tobogán y un nuevo escalador.

Mountain Park contará con un nuevo túnel sensorial con acceso para sillas de ruedas, además de rampas, una variedad de toboganes, escaladores, paneles de actividades y una torre. El área para bebés incluye una casa de juegos de dos pisos y un arenero.



## SEGURIDAD PÚBLICA

### Controle su alarma contra incendios para ganar tiempo en caso de un incendio en su hogar

La limpieza de primavera en el hogar es un buen momento para cambiar la batería de sus alarmas contra incendios, especialmente si olvidó cambiar la batería durante la época de ahorro de energía. Una alarma contra incendios es la primera línea de defensa cuando se trata de sobrevivir a un incendio doméstico ya que le da más tiempo para escapar. Es posible que tenga menos de dos minutos para escapar de un incendio doméstico.

Todo hogar debería contar con alarmas contra incendios en funcionamiento en cada planta, en el corredor fuera del área de descanso y en cada una de las habitaciones. Nunca ignore el sonido de la alarma contra incendios. Un pitido fuerte y constante de la alarma contra incendios indica humo o fuego dentro en el hogar. Un chirrido intermitente indica que se debe cambiar la batería.

Compruebe el funcionamiento de la alarma todos los meses y reemplace todas las alarmas contra incendios cada 10 años. Y asegúrese de tener un plan de escape con dos salidas y que los caminos hacia las salidas estén despejados. Llame a la Sección de Reducción del Riesgo de Incendios de la Comunidad de Gwinnett al 678.518.4845 o envíe un correo electrónico a [fireprograms@gwinnettcountry.com](mailto:fireprograms@gwinnettcountry.com) para obtener más detalles.

## EVENTOS

Explore Gwinnett es la agencia oficial de turismo de Gwinnett que nos promociona como un lugar para reunirse, quedarse y jugar. Vea el calendario de eventos completo en [www.exploreghwinnett.com](http://www.exploreghwinnett.com).

### Camerawork: A View Through The Lens

Desde el 1 hasta el 20 de mayo  
De martes a sábado • 11:00am a 5:00pm  
North Gwinnett Arts Association  
3930 Charleston Market Street, Suwanee

### Tannery Row Artist Colony: Exhibición de arte en 3D con jurado

Desde el 9 de junio hasta el 28 de julio  
De martes a sábado • desde el mediodía hasta las 5:00pm  
Tannery Row Artist Colony  
554 West Main Street, Building C, Buford

### Exhibición de obras hidráulicas

Desde el 18 de junio hasta el 7 de septiembre  
De lunes a sábado • 11:00am a 4:00pm  
Kudzu Art Zone  
116 Carlyle Street, Norcross

## COMISIONADO FISCAL

### Nuevos kioscos de autoservicio disponibles

Hay nuevos kioscos de autoservicio de renovación de patentes disponibles en las oficinas de patentes de Lawrenceville y North Gwinnett. Los kioscos aceptan tarjetas de débito y crédito, y proporcionan una nueva calcomanía para las patentes. Debe contar con una licencia de conducir de Georgia válida y la dirección correcta en su aviso de renovación. De ser necesario, se debe incluir una prueba de seguro y una inspección de emisión actual para archivar en el expediente del estado. Para conocer los horarios de atención y las ubicaciones, visite [www.GwinnettTaxCommissioner.com](http://www.GwinnettTaxCommissioner.com).

### Oficinas del Condado cerradas por el Día de Conmemoración de los Caídos

Tenga en cuenta que todas las oficinas públicas del Condado de Gwinnett, excepto las de operaciones necesarias para la comodidad y seguridad de los residentes del Condado de Gwinnett, estarán cerradas el día lunes 28 de mayo por el feriado del Día de Conmemoración de los Caídos. La recolección de basura y el reciclado en el Condado de Gwinnett no constituido (unincorporated county) están programados para realizarse con normalidad. Habrá un Juez de Primera Instancia disponible en el Centro de Detención del Condado de Gwinnett. El público está invitado a la Ceremonia del Día de Conmemoración de los Caídos en Gwinnett Fallen Heroes Memorial en Lawrenceville para honrar y reconocer a aquellos que sacrificaron sus vidas al servicio de su país. La ceremonia comienza a las 1:00 p. m.

## EN EL ÁREA DE GWINNETT

### **Celebre el Día de la Tierra triturando papel**

Celebre el Día de la Tierra y deshágase de documentos viejos en un evento gratuito de trituración de papel el sábado 5 de mayo. Patrocinado por la Dirección de Gestión de Residuos Sólidos del Condado de Gwinnett y por Gwinnett Clean & Beautiful, el evento tendrá lugar desde las 9:00 a. m. hasta el mediodía en la Feria del Condado de Gwinnett, 2405 Sugarloaf Parkway en Lawrenceville. La trituración de papel está limitada a cinco cajas de papel de fotocopiadora por vehículo. Para participar como voluntario, visite [www.volunteergwinnett.net](http://www.volunteergwinnett.net). Para obtener más información, llame a Melanie Miller al 678.518.6107.

### **La Oficina de Asesores de Impuestos emite los Avisos Anuales de Tasación de bienes inmuebles**

La ley estatal requiere que el Asesor Fiscal proporcione a los propietarios de bienes gravables un aviso anual de tasación con el valor de la propiedad y la información sobre los propietarios emitido por la Oficina de Asesores Fiscales. Los impuestos estimados utilizan las tasas de impuestos aplicadas en milésimas y las exenciones del último año. La mayoría de los Avisos Anuales de Tasación se enviarán por correo el 6 de abril. Esta no es una factura de impuestos. Establece el valor tasado de su propiedad desde el 1 de enero. Puede apelar el valor establecido dentro de los 45 días posteriores a la fecha de su aviso. La Oficina del Comisionado Fiscal suele emitir facturas de impuestos en agosto o más tarde. Para obtener más información, visite [www.gwinnett-assessor.com](http://www.gwinnett-assessor.com).

### **Esté atento a las reuniones del Plan Unificado 2040**

El Condado de Gwinnett está programando una segunda ola de reuniones comunitarias del Plan Unificado 2040 para recibir comentarios sobre los resultados de la primera ronda de sesiones a puertas abiertas, encuestas en línea y charlas en salones. Se llevarán a cabo cinco reuniones desde el 30 de abril hasta el 17 de mayo en parques de todo el condado. Para acceder al cronograma y obtener más información, visite [www.gwinnett2040unifiedplan.com](http://www.gwinnett2040unifiedplan.com).

### **Ayude a prevenir el consumo de alcohol en menores de edad**

Los adultos que compran, suministran o proveen alcohol a menores de edad pueden recibir una multa de \$ 1000, recibir una sentencia de un año de cárcel o recibir una demanda por daños. Cuando los adolescentes beben, las consecuencias pueden ser accidentes, conducción en estado de ebriedad, muertes, y disminución en el desempeño escolar y el rendimiento atlético. Para obtener más información, visite GUIDE Inc. en [www.guideinc.org](http://www.guideinc.org).

### **La carrera Jailbreak Challenge organizada por la Oficina del Sheriff ofrece diversión extrema**

Corra el desafío JailBreak Challenge organizado por la Oficina del Sheriff del Condado de Gwinnett, una carrera de obstáculos al estilo militar de 5 kilómetros en terreno variado el 2 de junio en Lawrenceville. Apodada «la carrera más dura permitida por la ley», ofrece series de competencia y un segmento abierto. Para obtener más detalles, visite [www.jailbreakchallenge.org](http://www.jailbreakchallenge.org).

## ECHE UN VISTAZO

A continuación, se mencionan algunos libros analizados en la Radio Pública Nacional y que puede encontrar en la Biblioteca Pública de Gwinnett o en línea en [www.gwinnettpl.org](http://www.gwinnettpl.org).

*Anatomy of a Scandal* de Sarah Vaughan

*I am I am I am* Seventeen Brushes with Death de Maggie O'Farrell

*The Line Becomes a River* de Francisco Cantu

*The Wedding Date* de Jasmine Guillory

## Eventos y Talleres Hídricos de mayo de 2018

Shoal Creek Open House & Festival  
19 de mayo • 10:00 a. m. a 2:00 p. m.

Recorra la Planta de Filtración de Shoal Creek en esta celebración familiar bicentenario gratuita. Conozca la maravillosa ciencia del agua, cómo se procesa y cómo llega a su hogar. Disfrute de comida gratis, actividades infantiles, manualidades, juegos y «Touch-A-Truck». El personal de varios departamentos del Condado y socios comunitarios estarán presentes para responder preguntas.

Taller de Mantenimiento del estanque de detención  
15 de mayo de 2018 • 1:00pm a 2:30m  
Centro de Justicia y Administración del Condado de Gwinnett,  
Sala de Conferencias A  
75 Langley Drive, Lawrenceville

Tres maneras de registrarse:  
Visite la página de educación pública  
en [www.gwinnettH2O.com](http://www.gwinnettH2O.com).  
Envíe un correo electrónico con su nombre, dirección y número de teléfono a [dwrworkshops@gwinnettcounty.com](mailto:dwrworkshops@gwinnettcounty.com).  
Llame al 678.376.7193.

## GWINNETT COUNTY CONNECTION

Dirija sus preguntas o comentarios a la dirección electrónica:  
[shaunieka.taste@gwinnettcounty.com](mailto:shaunieka.taste@gwinnettcounty.com).

Oficina de Comunicaciones del Condado de Gwinnett  
75 Langley Drive • Lawrenceville, GA 30046  
770.822.7180 • [www.gwinnettcounty.com](http://www.gwinnettcounty.com)

¿Tiene preguntas sobre su factura del servicio de agua?  
Llame al 678.376.6800.





**April 3, 2018**

**Mark your calendar!**

[This Week](#)  
[Next Week](#)  
[Future Events](#)

Gwinnett County Government hosts many events, classes, and workshops for its residents. See these great events and more at [www.gwinnettcouyevents.com](http://www.gwinnettcouyevents.com).

**This Week**

**Coffee with a Cop**

April 7 from 8:00am to 10:00am. Meet with some of Gwinnett's finest at Coffee with a Cop. Ask questions, swap stories, and build relationships with those sworn to serve and protect. The program is intended to help break down barriers between police and the residents and business owners. Dunkin Donuts, 557 Dacula Road, Dacula.

**Trash to Treasure: Recycled Rag Rugs**

April 7 from noon to 2:00pm. Bring in your old clothes and scrap material to make a beautiful bathroom rug. You will need to bring five to 10 old pieces of clothing or scrap material. All other materials are provided. This is part of our monthly program to turn upcycled, recycled, and environmentally friendly craft series. This event is appropriate for those 12 and older. Cost: \$8 per person. Gwinnett Environmental and Heritage Center, 2020 Clean Water Drive, Buford.

**Next Week**

**Vegetable Gardening | FREE!**

April 10 from 6:40pm to 7:30pm. UGA Extension Gwinnett Agent Timothy Daly will discuss the many vegetables that can be grown in our area and how to care for them to produce a bountiful harvest. Register by April 9 at [events@gwinnettpl.org](mailto:events@gwinnettpl.org). Hamilton Mill branch of the Gwinnett County Public Library, 3690 Braselton Highway, Dacula.

**Gwinnett County Elections Poll Worker Hiring Events | FREE!**

April 10 from 4:00pm to 7:00pm. Gwinnett citizens who want to serve the community and be engaged in the electoral process are encouraged to attend Gwinnett County's poll official hiring events on April 10 in Duluth and April 12 in Buford. The Gwinnett County Voter Registrations and Elections Division is looking for citizens of all backgrounds, but has an urgent need for bilingual poll workers, particularly Spanish speakers. Visit [www.gwinnettcouy.com](http://www.gwinnettcouy.com) for more information. Shorty Howell Park Activity Building, 2750 Pleasant Hill Road. **April 12** from 4:00pm to 7:00pm. OneStop Buford, 2755 Sawnee Avenue, Buford.

**Eventos de Reclutamiento de Trabajadores Electorales para Elecciones del Condado de Gwinnett**

10 de Abril desde las 4:00pm a 7:00pm. Se anima a los ciudadanos de Gwinnett que deseen servir a la comunidad y participar en el proceso electoral a asistir a los eventos de reclutamiento de trabajadores electorales del Condado de Gwinnett el 10 de Abril en Duluth y el 12 de Abril en Buford. La División de Inscripción de Electores y Elecciones del Condado de Gwinnett está buscando ciudadanos de todos las procedencias pero tiene una necesidad urgente de trabajadores electorales bilingües, particularmente personas que hablen Español. Visite

[www.gwinnettcountry.com](http://www.gwinnettcountry.com) para más información. Shorty Howell Park Activity Building, 2750 Pleasant Hill Road. **12 de Abril** de 4:00pm a 7:00pm. OneStop Buford, 2755 Sawnee Avenue, Buford.

**Spring Cleaning and Household Hazardous Waste Management Workshop | FREE!**

April 12 from 1:00pm to 2:30pm. Everyone has that closet or shelf in the basement or garage with bottles of this and that from years ago. What is all that stuff? How should you dispose of it? Some of these chemicals can be harmful to you, your family, and the environment. Attend this Department of Water Resources workshop to learn strategies for handling and storing these types of household chemicals, as well as ideas on safe and environmentally friendly disposal methods. Register on the Events page at [www.gwinnettH2O.com](http://www.gwinnettH2O.com), call 678.376.7126, or email your name, address, or phone number to [dwrworkshops@gwinnettcountry.com](mailto:dwrworkshops@gwinnettcountry.com). Lilburn City Hall, 340 Main Street, Lilburn.

**Multicultural Festival and County Government Day | FREE!**

April 14 from 10:00am to 2:00pm. Explore other cultures and learn about all the different services provided by your County government at the 2018 Multicultural Festival, hosted by the Gwinnett County Police Department. Local groups will perform folkloric and traditional dances and songs. For kids, there will be bounce houses, face painting, and more. Residents can meet police officers and see their equipment, including a helicopter and specialty vehicles. Shorty Howell Park, 2750 Pleasant Hill Road, Duluth.

**Gwinnett County Transit Open House | FREE!**

April 14 from 2:00pm to 4:00pm. The County and its consulting team have gone through the first round of public visioning for a countywide transit system, and have put together some preliminary options for the future. They are asking the public to weigh in on those options in a series of public open house sessions at locations around the county. OneStop Norcross, 5030 Georgia Belle Court, Norcross. Also: **April 16** from 6:00pm to 8:00pm at George Pierce Park, 55 Buford Highway Northeast, Suwanee. **April 17** from 5:30pm to 7:30pm, Lilburn City Hall, 340 Main Street Northwest, Lilburn; **April 19** from 6:00pm to 8:00pm. Dacula Park Activity Building, 2735 Old Auburn Avenue, Dacula; **April 24** from 6:00pm to 8:00pm, Snellville City Hall, 2342 Oak Road Southwest, Snellville; **April 25** from 6:00pm to 8:00pm, Gwinnett Justice and Administration Center, 75 Langley Drive, Lawrenceville.

**Bicentennial Bus Tour and Gwinnett Stripers game**

April 14 from 2:00pm to 9:00pm. Explore the history of sports in Gwinnett and learn about its famous athletes with stops at the Norcross Baseball Museum, Tannery Row, and Coolray Field. Lunch will be provided in historic Norcross and a Striper minor league baseball game is included at Coolray Field. This event is appropriate for ages 6 years old and older. Register by April 9 with activity code: RJP11405. Cost: \$48 per person plus money for shopping. For more information, call 770.822.5178. Meet at Lawrenceville Female Seminary, 455 South Perry Street, Lawrenceville.

**Future Events**

**Rain Garden Workshop**

April 17 from 4:00pm to 5:30pm. Rain gardens are attractive and functional landscape features that require less maintenance and fewer chemicals than the typical lawns. They capture runoff from impervious areas such as roofs and driveways and allow it to soak slowly into the ground. Rain gardens also help preserve nearby streams and lakes by filtering pollutants and reducing the volume of runoff. This Department of Water Resources workshop will teach you how to choose a location and install the garden, how to select plants, and how rain gardens help reduce water bills and protect waterways from nonpoint source pollution. Register on the Events page at [www.gwinnettH2O.com](http://www.gwinnettH2O.com), call 678.376.7126, or email your name, address, or phone number to [dwrworkshops@gwinnettcountry.com](mailto:dwrworkshops@gwinnettcountry.com). Gwinnett Technical College Horticultural Garden, 5150 Sugarloaf Parkway, Lawrenceville.

**Peachtree Corners Library to close temporarily for repairs**

April 23 to April 27. Gwinnett County Public Library's Peachtree Corners Branch will be closed from April 23 to 27 for an HVAC system replacement. Book drops will remain open, but fines for items due during the closed period will be waived. Customers are encouraged to select alternate pickup locations for holds expected to arrive at the Peachtree Corners branch during this time, and can call the Library Help Line with questions at 770.978.5154. Peachtree Corners branch of Gwinnett County Public Library, 5570 Spalding Drive, Peachtree Corners.

**Purchasing Symposium**

April 26 from 8:30am to 11:30am. Businesses interested in having Gwinnett County Government as a customer are encouraged to attend the 12th Annual Supplier Symposium hosted by the Gwinnett County Purchasing Division. Prospective vendors can meet with numerous County buyers and contracting officers as well as representatives from other jurisdictions. Gwinnett Justice and Administration Center, second floor, 75 Langley Drive, Lawrenceville.

**Master Gardeners' Plant Sale**

April 28 from 9:00am to 2:00pm. Buy your plants from the experts. The Gwinnett County master gardeners are selling trees, shrubs, perennials, annuals, vegetables, and herbs, including native and pollinator plants for sustainable gardens. Only checks and cash will be accepted at this rain or shine event. Lilburn City Hall-Lilburn branch of Gwinnett County Public Library, 2817 Church Road, Northwest, Lilburn.

**Gwinnett 2040 Unified Plan**

Through May 31. Help us by taking a brief [online survey](#) as we craft a plan to guide growth and development in Gwinnett County through 2040. The 2040 Unified Plan, called a comprehensive plan in other jurisdictions, combines many different plans into a coherent, working blueprint to help shape future County policies. Public feedback helps to produce a broad, long-term vision for the future as well as a short-term list of projects and programs.

[www.gwinnettcouyevents.com](http://www.gwinnettcouyevents.com)

[Join Our Mailing List!](#)

Gwinnett County Communications, 75 Langley Drive, Lawrenceville, GA 30046

[SafeUnsubscribe™ BlaszykL@pondco.com](#)

[Forward email](#) | [Update Profile](#) | [About our service provider](#)

Sent by [gccommunications@gwinnettcouy.com](mailto:gccommunications@gwinnettcouy.com)



**May 1, 2018**

**Mark your calendar!**

[This Week](#)  
[Next Week](#)  
[Future Events](#)

Gwinnett County Government hosts many events, classes, and workshops for its residents. See these great events and more at [www.gwinnettcountryevents.com](http://www.gwinnettcountryevents.com).

**This Week**

**N-400 Naturalization Application Assistance | FREE!**

May 4 from 10:00am to 1:00pm. Legal permanent residents will be offered free legal assistance with filling out the N-400 citizenship application form. Lilburn branch of the Gwinnett County Public Library, 4817 Church Street, Lilburn.

**Pioneer Family Campout**

May 4 to May 5 from 6:00pm to 9:00am. Pack up your tent and camping gear for a night in the great outdoors right here in Gwinnett County. Enjoy dinner, fun activities around the campfire, plus breakfast treats in the morning. This event is appropriate for all ages. Participants must pre-register by April 27. Cost: \$12 per person (register [here](#) with code LMP31400); or \$41 for a family of four (register here with code LMP31401). Call 678.277.0850 for information. Little Mulberry Park, 3855 Fence Road, Auburn.

**A Time for Transit | FREE!**

May 5 from 1:00pm to 3:30pm. Join Gwinnett County Transit and learn how to ride the commuter express bus. We will leave the Sugarloaf Mills Park & Ride and take Express Bus Route 103 to downtown Atlanta and back. Receive a free loaded Breeze Card and giveaways for attending! Please arrive a few minutes prior to departure to sign in. The bus will depart no later than 1:05pm. Pre-register here. Sugarloaf Park & Ride, 1905 North Brown Road, Lawrenceville.

**Bicentennial! GEHC Monthly Spotlight: Engineering Gwinnett - (1950 to present day)**

May 5 from 10:30am to 4:00pm. The building of Interstate 85 and the Buford Dam in the 1950s forever changed Gwinnett County. Explore some of the impacts these developments had in the 1950s and that continue today. Visitors will test their engineering skills, learn some of the impacts pollutants have on local streams and rivers, and sharpen their creative skills with crafts. Cost: \$10 for Gwinnett adults, \$7 for Gwinnett children and seniors, and children under 2 years old are free. Also, **May 12, May 19, and May 26**. Gwinnett Environmental and Heritage Center, 2020 Clean Water Drive.

**Gwinnett 2040 Unified Plan Open House Sessions | FREE!**

Through May 17 from 5:00pm to 7:00pm. The Gwinnett County Department of Planning and Development is soliciting public input to assist in the development of the 2040 Unified Plan through several community open houses around the county through **May 17**. The community open house events will feature interactive exercises to encourage people to imagine Gwinnett County in 2040 and share their vision of what it could be. Visit [www.gwinnett2040unifiedplan.com](http://www.gwinnett2040unifiedplan.com) to learn about the next open house close to you. Also, take a brief online survey through May 31.

**Next Week**

**Growing Herbs | FREE!**

May 8 at 6:30pm. UGA Extension Gwinnett Agent Tim Daly will discuss the basics of growing herbs and the best types of herbs to grow in our area. Email [events@gwinnettpl.org](mailto:events@gwinnettpl.org) to request a reservation. Suwanee branch of the Gwinnett County Public Library, 361 Main Street, Suwanee. Also, **May 15** at 6:30pm. Hamilton Mill branch of the Gwinnett County Public Library, 3690 Braselton Highway, Dacula.

**Archaeology Exploration**

May 11 from 4:00pm to 8:00pm. Join us for an event of "historic" proportions. Real archaeologists will be on-hand to answer your questions as you explore the interactive exhibit, ArchaeoBus, participate in a mock dig site, and throw the atlatl on the greens at a woolly mammoth. History comes alive in this fun event for the family. Appropriate for all ages. Cost: \$8 per person. Pre-register [online](#) by May 10. Isaac Adair House. Lawrenceville Female Seminary, 455 South Perry Street, Lawrenceville.

**Bicentennial! Defending the Frontier - Fort Daniel Open House | FREE!**

May 12 from 10:00 to 4:00pm. Visit the archaeological site of an early frontier fort built in 1813 to protect early settlers in the Hog Mountain area. See the modern-day archaeology lab and view artifacts on site. Sponsored by The Fort Daniel Foundation. For more information, visit [www.thefortdanielfoundation.org](http://www.thefortdanielfoundation.org). Fort Daniel Historic Site, 2505 Braselton Highway, Buford.

**Future Events**

**Mommy and Me Victorian Tea Party**

May 13 from 1:00pm to 3:00pm. Celebrate Mom with a fun and elegant afternoon outing just for her with a Victorian-themed tea party (dads and grandparents welcome, too). Guests will enjoy light refreshments and fun activities. Children can make a special gift for their mom. Register at [www.gwinnettparks.com](http://www.gwinnettparks.com). Cost: \$15 per person. Gwinnett Historic Courthouse, 185 West Crogan Street, Lawrenceville.

**Walk-A-Weigh**

May 14 from 9:30am to 11:00am. Each Walk-a-Weigh session includes a lesson on weight control, samples of a low-calorie recipes, and time for the group to walk together. Call Ines Beltran at 678.377.4014 for more information. Bethesda Senior Center, 225 Bethesda Church Road, Lawrenceville.

**Detention Pond Maintenance Workshop | FREE!**

May 15 from 1:00pm to 2:30pm. Learn about the purpose and functions of your detention pond, plus helpful tips for maintenance and for turning it into an attractive landscape feature. Attendees from unincorporated Gwinnett County and the city of Lilburn may qualify for up to a 5 percent credit on their stormwater utility fee for the following year. Register [online](#). Gwinnett County Justice and Administration Center, Conference Room A, 75 Langley Drive, Lawrenceville.

**Shoal Creek Filter Plant Open House and Festival | FREE!**

May 19 from 10:00am to 2:00pm. Discover how Gwinnett's clean water gets to your house with tours of the facility, crafts, games, festival activities, and fairground food. This family-friendly event is sponsored by the Gwinnett County Department of Water Resources. Shoal Creek Filter Plant, 1755 Buford Dam Road, Buford.

[www.gwinnettcountyevents.com](http://www.gwinnettcountyevents.com)

Join Our Mailing List!

Gwinnett County Communications, 75 Langley Drive, Lawrenceville, GA 30046

[SafeUnsubscribe™ BlaszykL@pondco.com](#)

[Forward email](#) | [Update Profile](#) | [About our service provider](#)

Sent by [gccommunications@gwinnettcountry.com](mailto:gccommunications@gwinnettcountry.com)



# News for Neighborhoods

A newsletter for gwinnettcountry homeowners

August 1, 2018

## In this issue:

[Commissioners adopt transit plan; set date for referendum](#)

[Gwinnett earns top marks from bond companies](#)

[School starts Monday; stop for school buses](#)

[Dispose of household hazardous waste for free](#)

[2040 United Plan maps, policies on display at community open house meetings](#)

[Animal shelter offers deals on pets for August](#)

[Gwinnett PD accepting Citizens Academy applications](#)

[Bicentennial Moment- Courthouse graves](#)

## Dear Homeowner,

As a resident of Gwinnett County, you know there is always a lot going on in the community.

[Gwinnett County Government](#) would appreciate your help keeping your neighbors informed by sharing the following information through your homeowner association newsletter, website, and emails and by talking to your friends and family.

 [Forward to a Friend](#)

## What's new on TVgwinnett?

Gwinnett County brings you the latest news and happenings about your community through Eye on Gwinnett, our bi-weekly news program.



- What you'll see in this episode:
- Property tax bills going out by August 15
  - Graves Park to receive new soccer field, pavilion and other improvements
  - Gwinnett County Transit to test door-to-door service in Snellville
  - County lifeguards win top honors in state competition
  - Youth commissioners learning Gwinnett operations

## County Commission approves contract to expand transit, sets voter referendum date

The Gwinnett County Board of Commissioners on Wednesday approved a contract with the Metropolitan Atlanta Rapid Transit Authority to operate and expand Gwinnett's transit system in accordance with the recently approved Connect Gwinnett Transit Development Plan.



The board also passed a motion putting the contract on the ballot in a March 19, 2019, special election for voter consideration.

Voters in March 2019 will be asked to say yes or no to the contract negotiated with the Authority. As dictated by state law, the ballot question shall read: "Gwinnett County has executed a contract for the provision of transit services, dated as of August 2, 2018. Shall this contract be approved? YES \_\_\_ NO \_\_\_."

If voters approve the contract, a 1 percent sales tax then would be assessed starting July 1, 2019, to help cover the cost of operations, improvements, and equipment. The sales tax proceeds combined with federal funds and fare box collections will fund the transit expansion. Bonds are also allowed and can help spread the costs for large capital projects. The bond debt would be repaid over time with proceeds from the transit sales tax.

Under the contract, future transit projects would follow the Connect Gwinnett Transit Development Plan, which took into account input from residents, businesses, a technical committee of experts, stakeholders, planners, and others. The transit plan was approved by the Board of Commissioners on July 17 of this year.

#### **Bond rating agencies give Gwinnett County top grades for management, fiscal policies**

All three bond rating agencies have once again given Gwinnett County a AAA/Aaa bond rating, the highest possible, placing Gwinnett in the top 2 percent of counties in the nation for fiscal soundness. This marks the 21<sup>st</sup> consecutive year Gwinnett has held this distinction.

The stellar rating allows the County to issue or refinance bonds at favorable rates, which reduces the interest paid by taxpayers.

Gwinnett County is one of fewer than 50 counties of approximately 3,000 counties nationwide to have a Triple AAA bond rating. The latest rating came after the County's financial management practices and financial results went through intense review by analysts from S&P Global, Moody's Investors Service, and Fitch Ratings.

In determining a government's ratings, the rating agencies do a thorough review of a government's finances, operations, and policies. The rating review came as the County, through its Development Authority, seeks to go to the bond market to issue \$96.1 million in bonds to fund construction at the Infinite Energy Center, including expansion of the conference center, a new parking deck, and other improvements on the campus. This is the first construction bond issue by Gwinnett County in nearly 10 years.

#### **School starts Monday so don't pass stopped buses and watch for kids at bus stops**





Gwinnett County Public Schools kicks off the 2018-2019 school year on Monday, **August 6**, and motorists are advised to give GCPS buses plenty of room and time to pick up and drop off students before and after school.

Watch for amber and red flashing lights that indicate a stopped school bus. GCPS has placed cameras on about 300 buses to photograph drivers who illegally pass school buses. When the school bus amber or red lights are flashing, the system automatically detects vehicles passing the stopped school bus and records the violation. The violator will receive a citation in the mail.

In spring 2018, GCPS bus drivers conducted a one-day count of vehicles that passed stopped buses. They counted more than 2,000 violations in just one day.

For more information, please see our video on [school bus safety](#).

#### Gwinnett to offer free disposal of household hazardous waste on August 11

Household hazardous waste materials can potentially contaminate water resources and pollute the air.

To help protect the environment and ease the burden on Gwinnett residents, the County's Fiscal and Solid Waste Management Division, Department of Water Resources, and Gwinnett Clean & Beautiful are partnering to host the County's first Household Hazardous Waste Recycling Event on **August 11**.



Residents can drop off five containers each of household hazardous waste for free. The event is limited to Gwinnett residents and proof of residency may be required. Materials accepted at the event include cleaners, batteries, fluorescent light bulbs and ballasts, lawn care products, oils, paints, and pesticides.

The event runs from **9:00am to noon** at the Department of Water Resources Central Facility at 684 Winder Highway in Lawrenceville. For a full list of acceptable items, visit [www.gcsolidwaste.com](http://www.gcsolidwaste.com).

#### 2040 Unified Plan maps, policies on display at open houses August 13 through August 30



The 2040 Unified Plan and the Future Development Map are scheduled to be available for viewing, review, and public feedback during a series of community open house sessions from **August 13 to August 30**.

The Department of Planning and Development and its consultant Pond & Company will present draft goals or themes relating to economic development, redevelopment, transportation, and other issues along with policies to help achieve those goals. This presentation is a big-picture look at how the county could develop over the next 22 years.

There will be maps of various areas of the county that will include broad descriptions of uses allowed, such as residential and commercial levels and possible transportation improvements. The community open houses will also feature displays showing the Needs and Opportunities, recommendations, policies, and Future Development Map that will be included in the plan. This input process is not just limited to the general public. Gwinnett County has gained input from elected officials, interviews with residents, business and community leaders, various committees, County sponsored booths at community events, and more.

To view the dates of the community open house meetings and learn more about the plan, visit [www.Gwinnett2040UnifiedPlan.com](http://www.Gwinnett2040UnifiedPlan.com) and follow Gwinnett 2040 Unified Plan on Facebook. Email questions to [gwinnett2040@gwinnettcountry.com](mailto:gwinnett2040@gwinnettcountry.com).

### Gwinnett animal shelter offering August adoption specials, including Free Fridays

The Gwinnett County animal shelter is offering a \$20 adoption special in August for dogs and cats ready to take home. Specials also include free adoptions every Friday.

Adoption fees are typically \$90 for dogs and \$30 for cats. Many dogs and cats up for adoption at the shelter have already been examined by Animal Welfare staff veterinarians, vaccinated, and neutered or spayed, so they are ready to go home on the day of adoption.



The shelter is extending its hours on Thursdays from 6:00pm to 8:00pm into the fall. Ice cream socials will be held on the last Thursday of each month through October where visitors can meet available pets and enjoy free ice cream.

### Gwinnett Police accepting applications for Citizens Police Academy



There's still time to apply for the next Citizens Police Academy, which will run **August 21 to October 11**. Classes will take place on Tuesday and Thursday nights from 6:30pm to 8:30pm. Residents who participate in the academy will have a behind-the-scenes look at their police department. Topics covered during the academy include crime prevention, E-911, criminal investigations, SWAT, crime scene investigations, and more.

Applications are due by **August 17**. To apply, visit the Citizens Police Academy website at [www.gwinnettcpa.com](http://www.gwinnettcpa.com). They can also be submitted by mail to P.O. Box 602, Lawrenceville, 30046, or by email to [policevolunteers@gwinnettcountry.com](mailto:policevolunteers@gwinnettcountry.com).

### Gwinnett County Bicentennial Moment - Graves at the Gwinnett Historic Courthouse

The bodies of eight militia soldiers killed fighting the Creek Indians are buried in the northwest corner of the Gwinnett Historic Courthouse.

In the early 19<sup>th</sup> century, white settlers in Gwinnett County had pushed the native Creek Indians across the Chattahoochee River. In 1836, the Creeks began attacking settlements along Georgia-Alabama border. Georgia Governor William Schley called for volunteers. Capt. Hammond Garmany and his mounted volunteers left Lawrenceville on May 26, 1836, and was mustered into the United States Army after arriving June 3. A few days later, 25 militiamen were dispatched to a fort about 40 miles south of Columbus.

On June 9, 1836, the militia heard shots and went to investigate. They found the Creek were about to attack. During the ensuing battle, Garmany was seriously wounded. Reinforcements arrived and attacked the Native Americans, killing 30 or more. Eight of Garmany's company were killed and four wounded. The dead Gwinnett County volunteers were buried with military honors in a common grave on February 17, 1837, in the northwest corner of the courthouse yard. In 1840, a marble monument was erected on the site.

Visit the Gwinnett Historical Society webpage at [www.gwinnetths.org](http://www.gwinnetths.org) to learn more about Gwinnett County history.

**gwinnett**county  
**Communications Division**  
770.822.7180  
[www.gwinnettcounty.com](http://www.gwinnettcounty.com)

[Join Our Mailing List!](#)

Gwinnett County Communications, 75 Langley Drive, Lawrenceville, GA 30046

[SafeUnsubscribe™](#) [lushere@pondco.com](mailto:lushere@pondco.com)

[Forward email](#) | [Update Profile](#) | [About our service provider](#)

Sent by [gccommunications@gwinnettcounty.com](mailto:gccommunications@gwinnettcounty.com)



December 6, 2017

**In this issue:**

[County seeking public feedback for 2040 Unified Plan](#)

[Gwinnett students share carols at GJAC](#)

[Proposed 2018 budget unveiled](#)

[Elections Office seeks bilingual poll officials](#)

[La Oficina de Elecciones busca oficiales electorales bilingües](#)

[Give a dog or cat the Greatest Gift](#)

[Sugarloaf CID wants input](#)

[Gwinnett Bicentennial - County founded in 1818](#)

**Dear Homeowner,**

As a resident of Gwinnett County, you know there is always a lot going on in the community.

Gwinnett County Government would appreciate your help keeping your neighbors informed by sharing the following information through your homeowner association newsletter, website, and emails and by talking to your friends and family.

 [Forward to a Friend](#)

**What's new on TVgwinnett?**



Gwinnett County brings you the latest news and happenings about your community through Eye on Gwinnett, our bi-weekly news program.

What you'll see in this episode:

- Bicentennial countdown begins
- State Patrol post, HERO station coming to Suwanee rest area on I-85
- Tax Assessors Office conducting onsite visits
- Don't put fats, oil, grease down your drain

**Gwinnett 2040 Unified Plan public hearing set for December 19**

Gwinnett County is working on an all-encompassing plan to help guide our community's future through 2040, and we need your input.

On **December 19**, the Board of Commissioners is conducting a public hearing on the latest update to the County's comprehensive plan, which Gwinnett calls a Unified Plan, or Gwinnett UP. This will be the public's first opportunity to hear about the content of the Unified Plan, find out times and locations of future meetings, learn about additional ways to provide input, and voice any concerns or issues regarding the plan.



The Unified Plan essentially provides a roadmap for how the County will grow and develop over the next 20 years. In addition to land use, the plan will address the County's needs, opportunities, goals and vision; community work program; transportation, housing and economic development; natural and cultural resources; and community facilities and capital improvements.

The public hearing is scheduled for 7:00pm at the Gwinnett Justice and Administration Center in Lawrenceville. For more information, contact Interim Planning Director Nancy Lovingood at [Nancy.Lovingood@gwinnettcountry.com](mailto:Nancy.Lovingood@gwinnettcountry.com).

#### Gwinnett students sing Christmas carols at GJAC through December 15



Gwinnett County schools are spreading holiday cheer at the Gwinnett Justice and Administration Center this month as student choirs sing popular Christmas carols for visitors and County employees.

Performances will take place through **Friday, December 15** at GJAC, located at 75 Langley Drive in Lawrenceville, on the second floor across from the Jury Assembly Room. View the schedule or watch video recordings of the performances on TVgwinnett, the County's

government access cable television, or on demand at [www.gwinnettcountry.com](http://www.gwinnettcountry.com).

#### There's still time to comment on the County's proposed 2018 budget

Gwinnett Commission Chairman Charlotte Nash presented a proposed \$1.67 billion budget for fiscal year 2018 to the Board of Commissioners during a briefing on November 28.

The proposed 2018 budget, which focuses on safety and quality of life issues, consists of a \$1.28 billion operating budget and \$390 million for capital improvements, including SPLOST-funded projects.

A team of seven citizen volunteers served on Nash's budget review committee, hearing presentations from elected officials and department directors in late August. The group studied departmental business plans, budget needs, and revenue projections to make recommendations for the 2018 budget.



Commissioners held a public hearing on the proposed budget on Monday, December 4. Written comments are still welcome through an online comment form through **December 31**. The Board expects to adopt the 2018 budget on **January 2**.

Read more about the 2018 budget proposal [here](#) or watch a video on the proposed budget [here](#).

#### Elections Office seeking bilingual poll officials for upcoming election season

The County's Voter Registrations and Elections Division is looking for bilingual poll officials to staff elections in 2018. As a poll official, you get a front row seat to the democratic process, earn valuable work experience, and best of all, you get paid! Residents who can read and write English and Spanish are encouraged to complete a poll official application at the Elections Division website at [www.gwinnettcountryjobs.com](http://www.gwinnettcountryjobs.com).

#### La Oficina de Elecciones busca trabajadores oficiales bilingües para las próximas elecciones

La División de Inscripción de Electores y Elecciones del Condado está buscando trabajadores electorales bilingües para proveer personal en las elecciones en 2018. Como trabajador electoral, usted participa directamente en el proceso democrático, obtiene una valiosa experiencia laboral, y lo mejor de todo es que te pagan! Se les anima a los residentes que pueden leer y escribir en inglés y español a completar una aplicación de oficial electoral en [www.gwinnettcountryjobs.com](http://www.gwinnettcountryjobs.com).

#### Give a shelter pet the greatest gift of a Home for the Holidays this December



As part of *Home of the Holidays* December, the Gwinnett animal shelter is offering a Greatest Gift adoption special through the month of December.

Any of the dogs and cats dreaming of a family for Christmas can be adopted at a discount, with cats available for \$12, or two cats for \$20, and dogs for \$25. Normally, adoption fees cost \$90. The fee covers spaying/neutering, inoculations, and microchipping.

And best of all, the shelter is offering "Free Fridays" in December when animals can be adopted at no cost. The adoption program helps relieve crowding at the shelter, located at 884 Winder Highway in Lawrenceville. So give someone the Greatest Gift of unbridled love from a shelter pet.

For more information, visit the [animal welfare webpage](#).

#### Take a survey and help shape development in the Sugarloaf CID

The Sugarloaf Community Improvement District, a self-taxing district, and Gwinnett County have partnered on a study to guide future growth in the Sugarloaf area and your input is needed.

The Atlanta Regional Commission's Livable Centers Initiative is a grant program that encourages local jurisdictions to re-envision their communities as vibrant, walkable places that offer more mobility options, encourage healthy lifestyles, and provide better access to jobs and services. The LCI studies try to spark economic development and quality of life choices.

Once the LCI study is approved by the ARC and Gwinnett County, various projects such as sidewalks, intersection improvements, and streetscaping will be eligible for federal transportation funds routed through the ARC. The study will also guide important planning and zoning decisions within the CID and help prioritize and expedite construction of improvements within the CID.



Your input is needed to form the Sugarloaf vision! Click [here](#) to take our community survey. The survey will close on **December 11**.

### Gwinnett County Bicentennial Moment - A Step Back in Time



Gwinnett County was created on December 15, 1818, and named for Button Gwinnett, one of the three Georgia signers of the Declaration of Independence.

Formed from land ceded to the state of Georgia by the Cherokee and Creek Indians and a portion of Jackson County, Gwinnett was the 50th county to be organized in the state.

The first courthouse was located at the home of Elisha Winn, near what is now Dacula. Winn was also chosen to select the site for the first county seat and new courthouse. He paid \$200 for a 250-acre lot in the center of the county. Early courthouse business was held in a log cabin until a more permanent structure was built in 1824.

To learn more about Gwinnett's history and about upcoming bicentennial events, visit [www.gwinnett200.com](http://www.gwinnett200.com).

**gwinnettcounty**  
**Communications Division**  
770.822.7180  
[www.gwinnettcounty.com](http://www.gwinnettcounty.com)

[Join Our Mailing List!](#)

Gwinnett County Communications, 75 Langley Drive, Lawrenceville, GA 30046

[SafeUnsubscribe™ BlaszykL@pondco.com](#)

[Forward email](#) | [Update Profile](#) | [About our service provider](#)

Sent by [gccommunications@gwinnettcounty.com](mailto:gccommunications@gwinnettcounty.com)

# HELP US SHAPE THE FUTURE!

Gwinnett County is in the early stages of crafting its 2040 Unified Plan, which will contemplate how land use, transportation, housing, and economic development can combine and work together in the County. **Please join us at one of our upcoming community open houses** to learn more about the purpose of the Unified Plan, review initial findings, and provide input that will be used to develop an overall vision for the future of the County.

Five open house opportunities, all from 5 PM to 7 PM:

**January 25, 2018**

Five Forks Library  
2780 Five Forks Trickum Road  
Lawrenceville, GA

**January 29, 2018**

Dacula Library  
265 Dacula Road  
Dacula, GA

**February 1, 2018**

Lilburn Activity Building  
788 Hillcrest Road  
Lilburn, GA

**February 12, 2018**

OneStop Centerville  
3025 Bethany Church Road  
Snellville, GA

**February 22, 2018**

Bogan Park  
2723 North Bogan Road  
Buford, GA



**What is your vision  
for Gwinnett  
County?**

To learn more about the plan, visit us at: [www.Gwinnett2040UnifiedPlan.com](http://www.Gwinnett2040UnifiedPlan.com)  
or follow us on Facebook at Gwinnett2040UnifiedPlan.

Questions? Email us at [gwinnett2040@gwinnettcounty.com](mailto:gwinnett2040@gwinnettcounty.com).









# Gwinnett County Department of Planning & Development Gwinnett 2040 Unified Plan Open House

*All sessions are open to the public.*

## Legend

-  County Boundary
-  Simplified Road Base
-  Parks
-  City Boundaries

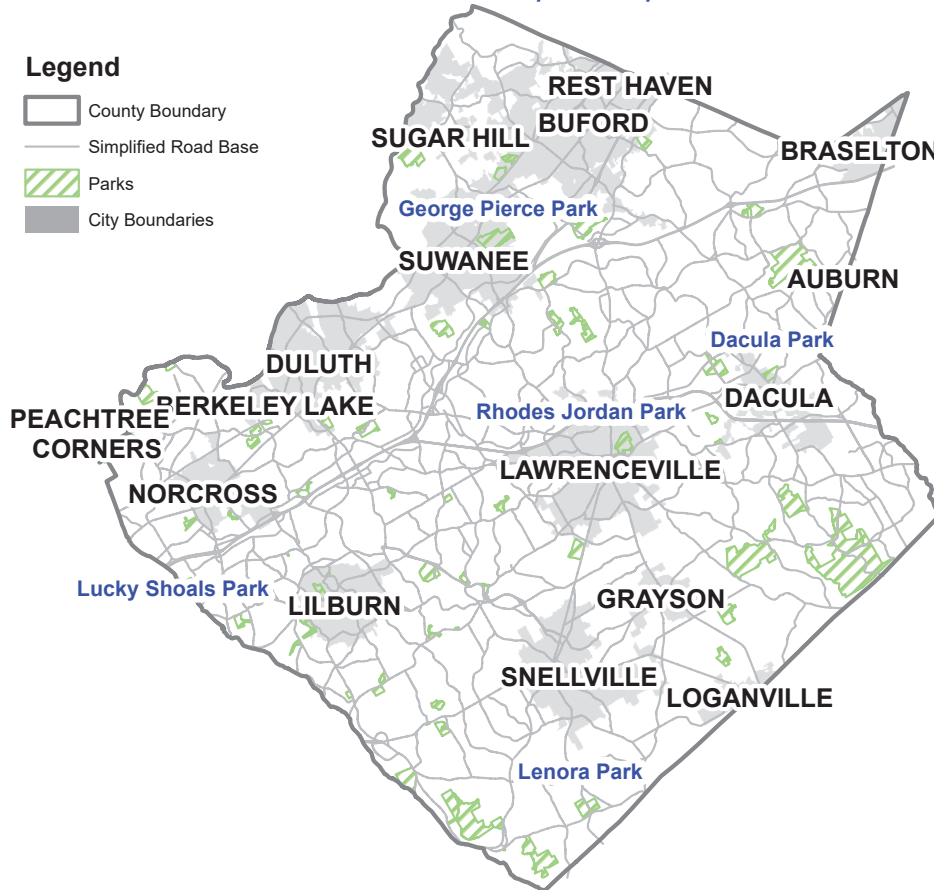

## Meeting Dates and Locations:

**Monday, April 30, 2018**  
(5pm - 7pm)  
Dacula Park Activity Building  
2735 Old Auburn Avenue  
Dacula, Georgia 30019

**Monday, May 7, 2018**  
(5pm - 7pm)  
Lenora Park  
4515 Lenora Church Road  
Snellville, Georgia 30039

**Thursday, May 10, 2018**  
(5pm - 7pm)  
Rhodes Jordan Park  
100 East Crogan Street  
Lawrenceville, Georgia 30046

**Monday, May 14, 2018**  
(5pm - 7pm)  
George Pierce Park  
55 Buford Highway  
Suwanee, Georgia 30024

**Thursday, May 17, 2018**  
(5pm - 7pm)  
Lucky Shoals Park  
4651 Britt Road  
Norcross, Georgia 30093



446 West Crogan Street, Suite 250 | Lawrenceville, Georgia 30046 | Call: 678.518.6000 | Visit Us: [www.Gwinnett2040UnifiedPlan.com](http://www.Gwinnett2040UnifiedPlan.com) | Email: [gwinnett2040@gwinnettcounty.com](mailto:gwinnett2040@gwinnettcounty.com)



**GWINNETT COUNTY**  
DEPARTMENT OF PLANNING AND DEVELOPMENT

---

# INFORMATION SESSION OPEN HOUSES

---

**Monday, August 13**  
George Pierce Park  
55 Buford Highway  
Suwanee

**Thursday, August 16**  
OneStop Centerville  
3025 Bethany Church Road  
Snellville

**Monday, August 20**  
Five Forks Library  
2780 Five Forks Trickum Road  
Lawrenceville

**Thursday, August 23**  
Best Friend Park  
6224 Jimmy Carter Boulevard  
Norcross

**Thursday, August 30**  
Dacula Park Activity Building  
2735 Old Auburn Avenue  
Dacula

*All sessions are open to the public  
Come anytime between 5:00pm and 7:00pm*



For additional information, please visit  
[www.gwinnett2040unifiedplan.com](http://www.gwinnett2040unifiedplan.com)

# FACT SHEET



## WHY does Gwinnett County need a Unified Plan?

- Required by the State and enables the County to receive various funds
- An opportunity to review conditions in the community
- An opportunity to anticipate future needs
- An opportunity to establish short-term goals and a long-term vision to guide growth and development over the next 20+ years

## WHAT is addressed by the Unified Plan?

- Community Goals
- Needs & Opportunities
- Short-Term Work Program
- Economic Development
- Housing
- Transportation
- Land Use

## WHO provides input into the Unified Plan?

- Elected Officials
- Citizens
- Regulatory Agencies
- Planning Advisory Committee
- Business & Community Leaders
- County Staff & Consultant Team

## HOW can I learn more?



Visit us at [www.Gwinnett2040UnifiedPlan.com](http://www.Gwinnett2040UnifiedPlan.com) \*

Email us at [gwinnett2040@gwinnettcountry.com](mailto:gwinnett2040@gwinnettcountry.com) \*

On Facebook: Gwinnett 2040 Unified Plan



## WHEN can I provide feedback?

Help us understand your vision for the future of Gwinnett County at our upcoming Community Open Houses (5:00 PM – 7:00 PM):

- January 25<sup>th</sup> – Five Forks Library, 2780 Five Forks Trickum Road, Lawrenceville
- January 29<sup>th</sup> – Dacula Library, 265 Dacula Road, Dacula
- February 1<sup>st</sup> – Lilburn Activity Building, 788 Hillcrest Road, Lilburn
- February 12<sup>th</sup> – OneStop Centerville, 3025 Bethany Church Road, Snellville
- February 22<sup>nd</sup> – Bogan Park, 2723 North Bogan Road, Buford
- Other future opportunities will include:
  - Online Survey
  - Pop-Up Events
  - More Community Open Houses
  - Living Room Chats
  - Intercept Surveys

## HOW will the Unified Plan be prepared?

It is a five step process that will be completed in the Winter of 2019 as described below.

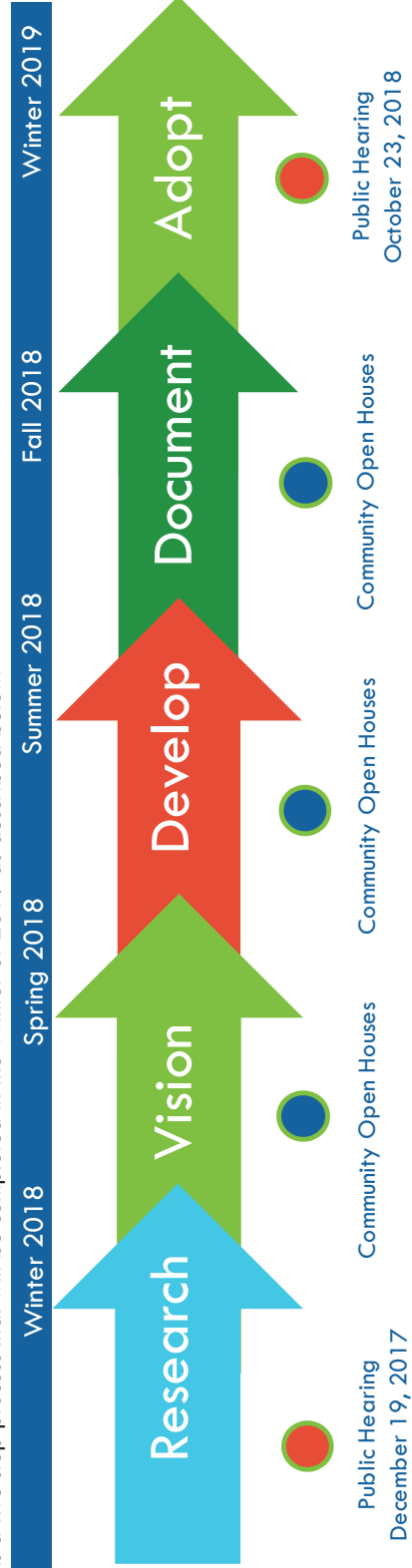

# fact sheet



## What is the Unified Plan?

The Gwinnett 2040 Unified Plan envisions Gwinnett County in the year 2040 and asks three fundamental questions:

1. Where do we want to go?
2. How do we get there?
3. How will we unify the policies of considerations below to ensure that Gwinnett remains a “preferred place” to live and work?



## What is the process and timeline to prepare the plan?

The planning process consists of five steps that began in the Winter of 2018. A draft plan is anticipated in late Summer 2018, which will be followed by a formal consideration by the Gwinnett County Board of Commissioners to adopt the plan in February 2019.

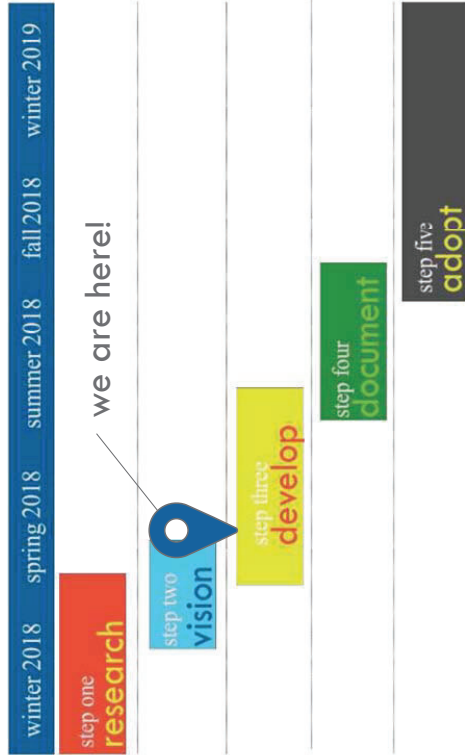

## How can I get involved or learn more?

There are numerous ways to get involved, learn more, and provide feedback:

1. Visit our website at [www.gwinnett2040unifiedplan.com](http://www.gwinnett2040unifiedplan.com) or scan the code to the right.
2. Questions or comments? Email us at [gwinnett2040@gwinnettcountry.com](mailto:gwinnett2040@gwinnettcountry.com)
3. Take our 5-10 minute online survey (open through May 31) on our website or scan the code to the right.
4. ‘Like’ our Facebook page at “Gwinnett 2040 Unified Plan” to be notified of the latest meetings and results!
5. Host and participate in a Living Room Chat (open through May 31). Instructions on our website or scan the code to the right.
6. Attend one of our upcoming Community Open Houses (5:00 PM – 7:00 PM):

**April 30<sup>th</sup> – Dacula Park Activity Building**  
2735 Old Auburn Avenue,  
Dacula

**May 7<sup>th</sup> – Lenora Park**  
4515 Lenora Church Road, Snellville

**May 10<sup>th</sup> – Rhodes Jordan Park**  
100 East Crogan Street, Lawrenceville

**May 14<sup>th</sup> – George Pierce Park**  
55 Buford Highway, Suwanee

**May 17<sup>th</sup> – Lucky Shoals Park**  
4651 Britt Road, Norcross

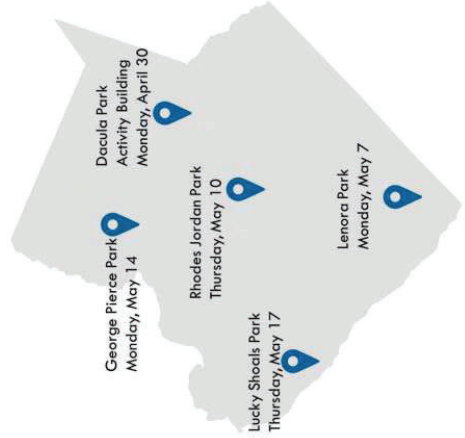

# el plan unificado



## Que es el Plan Unificado?

El Plan Unificado 2040 del Condado de Gwinnett es un documento oficial que ayudará a guiar el desarrollo y planificación del condado a largo plazo. El Plan unificado esta basado en tres preguntas fundamentales:

1. En que dirección deseamos seguir como un condado?
2. Como podemos llegar a ese punto?
3. Como unificamos las pólizas de los siguientes aspectos para asegurar que el condado continúe siendo un lugar preferido para vivir y trabajar?



## Cuál es el proceso del plan unificado?

La preparación del plan unificado es un proceso de cinco pasos que comenzó en el invierno de 2018. Un plan preliminar es anticipado para el verano de 2018. Este plan preliminar será sometido al Junto de Comisionados del Condado de Gwinnett con la esperanza que el plan oficial sea adoptado en febrero de 2019.

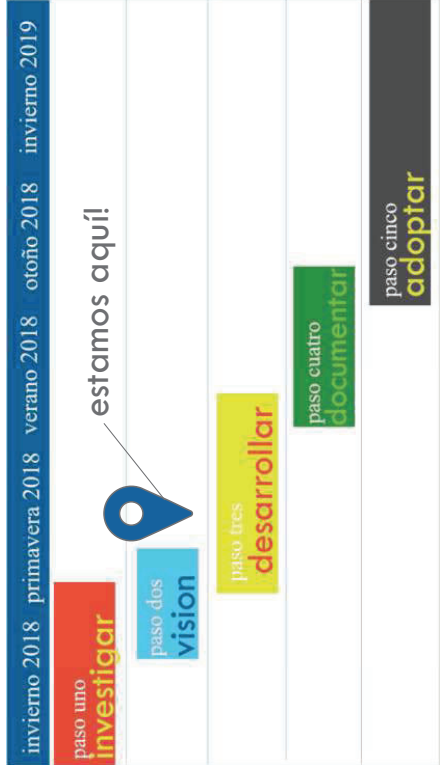

## Como puedo aprender más?

Hay varias formas de como uno puede aprender más, involucrarse, y proveer comentarios:

1. Visitenos en [www.gwinnett2040unifiedplan.com](http://www.gwinnett2040unifiedplan.com) o escanee el código de QR a la derecha
2. Preguntas o comentarios? Mándenos un email a [gwinnett2040@gwinnettcounty.com](mailto:gwinnett2040@gwinnettcounty.com)
3. Participe en una encuesta web de 5-10 minutos (disponible hasta el 31 de mayo) localizada en nuestro sitio de web, o escanee el código de QR a la derecha
4. De 'Like' a nuestra pagina de Facebook "Gwinnett 2040 Unified Plan" para recibir notificaciones sobre próximas reuniones y otra información
5. Participe en un 'Living Room Chat' (disponible hasta el 31 de mayo). Instrucciones están disponibles en nuestro sitio de web o escanee el código QR a la derecha.
6. Asiste a una de las próximas reuniones comunitarias (5:00 PM – 7:00 PM):

**30 de abril – Dacula Park Activity Building**  
 2735 Old Auburn Avenue, Dacula  
 Dacula Park Activity Building  
 Lunes, 30 de abril

**7 de mayo – Lenora Park**  
 4515 Lenora Church Road, Snellville  
 George Pierce Park  
 Lunes, 14 de mayo  
 Rhodes Jordan Park  
 Jueves, 10 de mayo  
 Lucky Shoals Park  
 Jueves, 17 de mayo  
 Lenora Park  
 Lunes, 7 de mayo

**10 de Mayo – Rhodes Jordan Park**  
 100 East Crogan Street, Lawrenceville

**14 de mayo – George Pierce Park**  
 55 Buford Highway, Suwanee

**17 de mayo – Lucky Shoals Park**  
 4651 Britt Road, Norcross

# Fact Sheet



## What is the Unified Plan?

The Gwinnett 2040 Unified Plan envisions Gwinnett County in the year 2040 and asks three fundamental questions:

1. Where do we want to go?
2. How do we get there?
3. How will we unify the policies of considerations below to ensure that Gwinnett remains a “preferred place” to live and work?



## What is the process and timeline to prepare the plan?

The planning process consists of five steps that began in the Winter of 2018. A draft plan is anticipated in late Summer 2018, which will be followed by a formal consideration by the Gwinnett County Board of Commissioners to adopt the plan in February 2019.

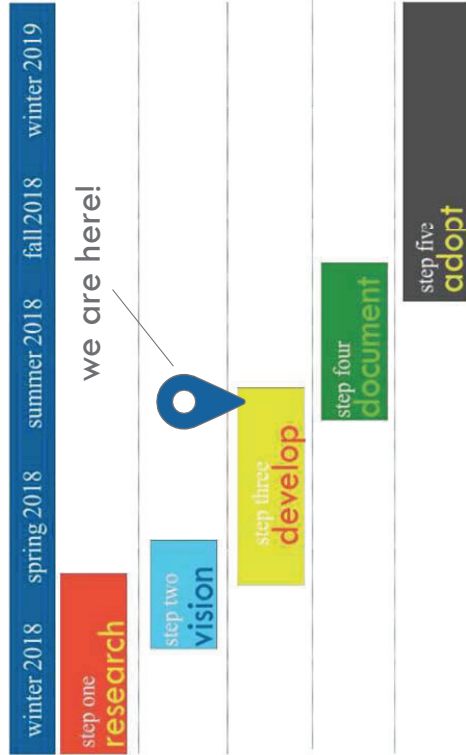

## How can I get involved or learn more?

There are several ways to get involved, learn more, and provide feedback:

1. Visit our website at [www.gwinnett2040unifiedplan.com](http://www.gwinnett2040unifiedplan.com) or scan the code to the right.
2. Questions or comments? Email us at [gwinnett2040@gwinnettcountry.com](mailto:gwinnett2040@gwinnettcountry.com)
3. 'Like' our Facebook page at "Gwinnett 2040 Unified Plan" to be notified of the latest meetings and results!
4. Attend one of our final Community Open Houses (5:00 PM – 7:00 PM). All events are open house style, with no formal presentation, so please stop by any time between the open house hours!

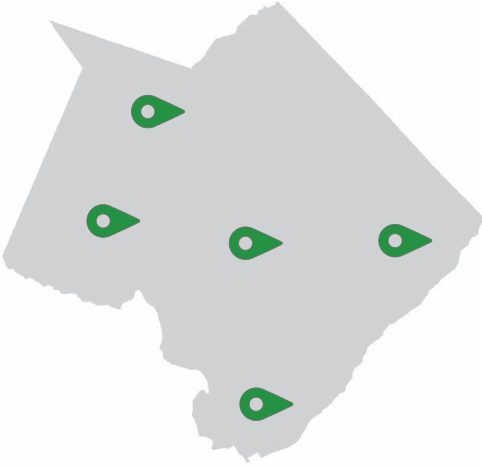

- August 13<sup>th</sup> – George Pierce Park**  
55 Buford Highway, Suwanee
- August 16<sup>th</sup> – OneStop Centerville**  
3025 Bethany Church Road, Snellville
- August 20<sup>th</sup> – Five Forks Library**  
2780 Five Forks Trickum Road, Lawrenceville
- August 23<sup>rd</sup> – Best Friend Park 6224**  
Jimmy Carter Boulevard, Norcross
- August 30<sup>th</sup> – Dacula Park Activity Building**  
2735 Old Auburn Avenue, Dacula

# fact sheet



## What is the Unified Plan?

The Gwinnett 2040 Unified Plan envisions Gwinnett County in the year 2040 and asks three fundamental questions:

1. Where do we want to go?
2. How do we get there?
3. How will we unify the policies of considerations below to ensure that Gwinnett remains a “preferred place” to live and work?



land use



parks and open spaces



infrastructure (such as transportation and sewer)



economic development



housing

## What is the process and timeline to prepare the plan?

The planning process consists of five steps that began in the Winter of 2018. A draft plan is anticipated in late Summer 2018, which will be followed by a formal consideration by the Gwinnett County Board of Commissioners to adopt the plan in February 2019.

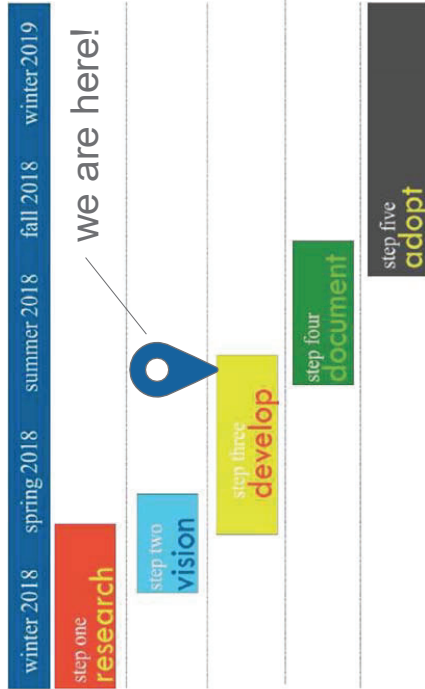

## How can I get involved or learn more?

There are several ways to get involved, learn more, and provide feedback:

- 1
- 2
- 3
- 4



Visit our website at [www.gwinnett2040unifiedplan.com](http://www.gwinnett2040unifiedplan.com) or scan the code to the right.

Questions or comments? Email us at [gwinnett2040@gwinnettcounty.com](mailto:gwinnett2040@gwinnettcounty.com)

'Like' our Facebook page at "Gwinnett 2040 Unified Plan" to be notified of the latest meetings and results!

Attend one of our final Community Open Houses (5:00 PM – 7:00 PM). All events are open house style, with no formal presentation, so please stop by any time between the open house hours!



**August 13<sup>th</sup> – George Pierce Park**  
55 Buford Highway, Suwanee

**August 16<sup>th</sup> – OneStop Centerville**  
3025 Bethany Church Road, Snellville

**August 20<sup>th</sup> – Five Forks Library**  
2780 Five Forks Trickum Road, Lawrenceville

**August 23<sup>rd</sup> – Best Friend Park**  
6224 Jimmy Carter Boulevard, Norcross

**August 30<sup>th</sup> – Dacula Park Activity Building**  
2735 Old Auburn Avenue, Dacula

# El Plan Unificado



## ¿Qué es el Plan Unificado?

El Plan Unificado 2040 del Condado de Gwinnett es un documento oficial que ayudará a guiar el desarrollo y planificación del condado a largo plazo. El Plan Unificado esta basado en tres preguntas fundamentales:

1. ¿En qué dirección deseamos seguir como condado?
2. ¿Cómo podemos llegar a ese punto?
3. ¿Cómo unificamos las pólizas de los siguientes aspectos para asegurar que el condado continúe siendo un lugar preferido para vivir y trabajar?



## ¿Cuál es el proceso del Plan Unificado?

La preparación del plan unificado es un proceso de cinco pasos que comenzó en el invierno del 2018. Un plan preliminar es anticipado para el verano de 2018. Este plan preliminar será sometido a la Junta de Comisionados del Condado de Gwinnett con la esperanza que el plan oficial sea adoptado en febrero de 2019.

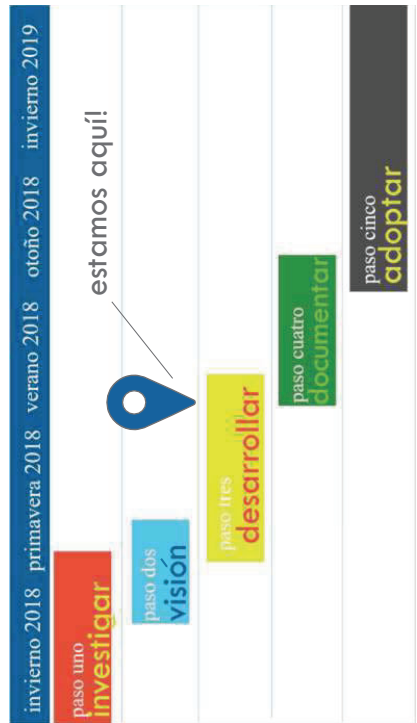

## ¿Cómo puedo aprender más?

Hay varias formas de como uno puede aprender más, involucrarse, y proveer comentarios:

**1** Visítenos en [www.gwinnett2040unifiedplan.com](http://www.gwinnett2040unifiedplan.com) o escanee el código de QR a la derecha

**2** ¿Tiene preguntas o comentarios? Mándenos un email a [gwinnett2040@gwinnettcounty.com](mailto:gwinnett2040@gwinnettcounty.com)

**3** De 'Like' a nuestra pagina de Facebook "Gwinnett 2040 Unified Plan" para recibir notificaciones sobre próximas reuniones y otra información

**4** Asista a una de nuestras reuniones comunitarias finales (5:00 PM – 7:00 PM). Las reuniones comunitarias no tendrán presentaciones formales, sino información adicional sobre el plan unificado

- 13 de agosto – George Pierce Park**  
55 Buford Highway, Suwanee
- 16 de agosto – OneStop Centerville**  
3025 Bethany Church Road, Snellville
- 20 de agosto – Five Forks Library**  
2780 Five Forks Trickum Road, Lawrenceville
- 23 de agosto – Best Friend Park**  
6224 Jimmy Carter Boulevard, Norcross
- 30 de agosto – Dacula Park Activity Building**  
2735 Old Auburn Avenue, Dacula



# FACEBOOK PAGE



## Cover Photo(s)



# FACEBOOK PAGE



About Page

Category	Community
Name	Gwinnett 2040 Unified Plan
Username	<a href="mailto:info@Gwinnett2040UnifiedPlan.com">info@Gwinnett2040UnifiedPlan.com</a>
Start Date	December 19, 2019
Email	<a href="mailto:info@Gwinnett2040UnifiedPlan.com">info@Gwinnett2040UnifiedPlan.com</a>
Website	<a href="http://www.Gwinnett2040UnifiedPlan.com">www.Gwinnett2040UnifiedPlan.com</a>
Story	The Gwinnett County Department of Planning & Development has begun work on the County's 2040 Unified Plan. The purpose of the Unified Plan is to provide a framework of how the County's residents and other stakeholders want to see it grow and develop over the next 20+ years. While future land use is an important aspect of the Plan, it also addresses the County's needs, opportunities, goals, and vision; community work program; transportation, housing, and economic development; natural and cultural resources; and community facilities and capital improvements.

## Posts, Shares, and Events

<b>Date:</b>	9/20/18 (Posted 9/20/18)	
<b>Type:</b>	Post	
<b>Content :</b>	<p>We are pleased to announce that the final draft of the Gwinnett 2040 Unified Plan is available for review! Click here to view the document online:</p> <p><a href="https://www.gwinnettcountry.com/web/gwinnett/departments/planninganddevelopment/gwinnett2040unifiedplan/draft2040unifiedplan">https://www.gwinnettcountry.com/web/gwinnett/departments/planninganddevelopment/gwinnett2040unifiedplan/draft2040unifiedplan</a></p> <p>Hard copies are also available in all branches of the Gwinnett County Public Library. Please ask the Reference Desk staff to see it!</p>	
<b>Photos:</b>	Front Cover of Document	
<b>Approval(s)</b>	Nancy Lovingood	
	Kathy Holland	
	Doug Nurse	

<b>Date:</b>	9/25/18 (Posted 9/25/18)	
<b>Type</b>	Post	
<b>Content:</b>	<p>The Municipal-Gwinnett Planning Commission will hold its public hearing on the 2040 Unified Plan next Tuesday, October 2 at 7:00pm in the Auditorium at the Gwinnett Justice and Administration Center (GJAC). The hearing will include a brief presentation of the recommendations from the Plan followed by Commission feedback and opportunity for public comment.</p>	
<b>Photos:</b>	Plan Purpose (p. 4 of Plan document)	
<b>Approval(s)</b>	Nancy Lovingood	
	Kathy Holland	
	Doug Nurse	

<b>Date:</b>	10/2/18 (Posted 10/2/18)	
<b>Type</b>	Post	
<b>Content:</b>	<p>The Planning Commission public hearing on the 2040 Unified Plan is tonight at 7:00pm in the Auditorium at the Gwinnett Justice and Administration Center (GJAC). It will include a brief presentation of the recommendations from the plan as well as an opportunity for</p>	



# FACEBOOK PAGE



	public comment.	
<b>Photos:</b>	Plan Development Chapter Puzzle Graphic (see p. 199 of Plan document)	
<b>Approval(s)</b>	Nancy Lovingood	
	Kathy Holland	
	Doug Nurse	

<b>Date:</b>	10/3/18 (Posted 10/3/18)	
<b>Type</b>	Post	
<b>Content:</b>	Last night, the Planning Commission voted to recommend approval of the 2040 Unified Plan! The Board of Commissioners will hold the final public hearing on the Plan on Tuesday, October 23 at 7:00pm in the Gwinnett Justice and Administration Center (GJAC) Auditorium. Following this hearing, the Plan will be submitted to the Atlanta Regional Commission (ARC) and Department of Community Affairs (DCA) for review and comment. Once comments from ARC and DCA are addressed, final County adoption of the Plan is anticipated in February 2019.	
<b>Photos:</b>	Future Development Map (see pp. 43 and 291 of Plan document)	
<b>Approval(s)</b>	Nancy Lovingood	
	Kathy Holland	
	Doug Nurse	

<b>Date:</b>	10/17/18 (Posted 10/17/18)	
<b>Type</b>	Post	
<b>Content</b> :	The Board of Commissioners will hold its public hearing on the 2040 Unified Plan next Tuesday, October 23 at 7:00pm in the Auditorium at the Gwinnett Justice and Administration Center (GJAC). The hearing will include a brief presentation of the recommendations from the Plan followed by Commissioner feedback and opportunity for public comment. To view the draft plan, click here: <a href="https://www.gwinnettcounty.com/web/gwinnett/departments/planninganddevelopment/gwinnett2040unifiedplan/draft2040unifiedplan">https://www.gwinnettcounty.com/web/gwinnett/departments/planninganddevelopment/gwinnett2040unifiedplan/draft2040unifiedplan</a>	
<b>Photos:</b>	Community Outreach Summary page from draft Plan document (p. 21)	
<b>Approval(s)</b>	Nancy Lovingood	x
	Kathy Holland	
	Doug Nurse	x

<b>Date:</b>	10/23/18 (Posted 10/23/18)	
<b>Type</b>	Post	
<b>Content:</b>	The Board of Commissioners' public hearing on the 2040 Unified Plan is tonight at 7pm in the Auditorium at the Gwinnett Justice and Administration Center (GJAC). It will include a brief presentation of the recommendations from the plan as well as an opportunity for public comment.	
<b>Photos:</b>	Community Outreach Photo page from draft Plan document (p.104)	
<b>Approval(s)</b>	Nancy Lovingood	x
	Kathy Holland	
	Doug Nurse	x

# FACEBOOK PAGE



<b>Date:</b>	10/24/18 (Posted 10/24/18)
<b>Type</b>	Post
<b>Content:</b>	We are pleased to announce that the Board of Commissioners has approved transmittal of the 2040 Unified Plan to the Atlanta Regional Commission and the Department of Community Affairs for review and comment! Thank you to everyone who participated in the plan development process by attending a community open house, inviting us to come speak to their group, completing the online survey, or taking the time to talk to us at an event or during an intercept interview. We anticipate final adoption of the Plan in February 2019.
<b>Photos:</b>	Plans logo page showing the Unified Plan logo and logos/names from the various plans considered as part of the process (p. 7)
<b>Approval(s)</b>	Nancy Lovingood
	Kathy Holland
	Doug Nurse

[http://www.gwinnettdaily.com/opinion/columnists/brad\\_mcewen/gwinnett-beginning-work-on-development-growth-plan-for/article\\_835ee5a7-ef34-5ce3-96a4-2e0a27da490d.html](http://www.gwinnettdaily.com/opinion/columnists/brad_mcewen/gwinnett-beginning-work-on-development-growth-plan-for/article_835ee5a7-ef34-5ce3-96a4-2e0a27da490d.html)

## Gwinnett beginning work on development, growth plan for 2040

By Curt Yeomans

[curt.yeomans@gwinnettdaily.com](mailto:curt.yeomans@gwinnettdaily.com) Oct 18, 2017



Charlotte Nash

The year 2040 may be more than two decades away, but Gwinnett County officials are already looking ahead at how the county should for the needs of that time.

County commissioners approved a \$955,120 contract with Pond and Company Tuesday to put together a 2040 Unified Plan for the county. The comprehensive plan is expected to look at several factors in Gwinnett's future, such as population growth and policies governing land uses and development.

As part of the planning process, Pond officials gather public input to decide how the county can best

plan for its future.

“The new comprehensive plan will guide our future land development and economic growth and, we hope, help build support for local government policies,” Gwinnett County Commission Chairwoman Charlotte Nash said in a statement.

The plan will look ahead to a key time in Gwinnett’s growth. Officials at the county and the Atlanta Regional Commission expect Gwinnett to become Georgia’s most populous county by 2040. The ARC projects the county will have about 1.35 million residents by then, if not more.

While there are still 23 years to go before 2040 arrives, state law requires county officials begin planning in advance and implement a new plan every 10 years. Several types of funding for a variety of improvement projects, including those that deal with infrastructure, are not available without a state-approved comprehensive plan in place, county officials said.

It’s been eight years since Gwinnett’s 2030 Unified Plan was adopted.

County officials said the new plan is expected to be finished about one year from now. They will then submit it to officials at the ARC for review.

Ultimately, county leaders said they have until February 2019 to get the new plan approved by the Georgia Department of Community Affairs.

---

### Curt Yeomans

I’m a Crawford Long baby who grew up in Marietta. I eventually wandered away from home and attended the University of Southern Mississippi, in Hattiesburg, Miss., where I first tried my hand at majoring in film for a couple of years. And then political sc

# Community Open Houses



**Community Open Houses**



*Meeting 1.1 (1.25.18)*



*Meeting 1.2 (1.29.18)*



*Meeting 1.3 (2.01.18)*



*Meeting 1.4 (2.12.18)*



*Meeting 1.5 (2.22.18)*



## **Community Open Houses**



*Meeting 2.1 (4.30.18)*

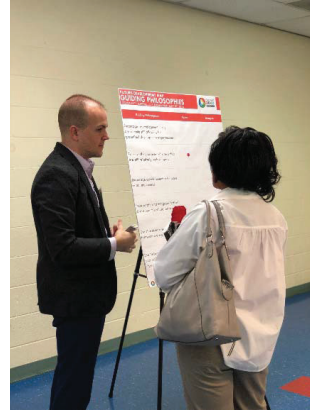

*Meeting 2.2 (5.7.18)*



*Meeting 2.3 (5.10.18)*

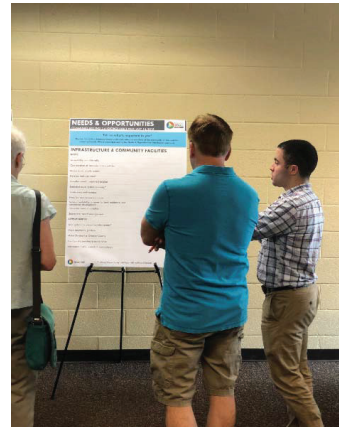

*Meeting 2.4 (5.14.18)*



*Meeting 2.5 (5.17.18)*

**Community Open Houses**



Meeting 3.1 (8.13.18)



Meeting 3.2 (8.16.18)



Meeting 3.3 (8.20.18)



Meeting 3.4 (8.23.18)



Meeting 3.5 (8.30.18)

# Community open houses



## Overview

As part of the Gwinnett Unified 2040 Plan public involvement strategy, three rounds of community open houses have been scheduled to occur at various stages of the project schedule. The following memo provides an overview of the Round 1 and Round 2 meetings, including an overview of the information presented, exercises held, as well as general results from the meeting exercises. Additional information, including sign-in sheets, board scans, and photos, can be found in the appendices attached.

## Attendance

Close to 200 people attended the ten meetings of the Round 1 and Round 2 Community Open Houses. **Table 1** below provides a breakdown the meeting dates and locations, and **Table 2** breaks down the attendees by meeting. **Appendix A** includes the Sign-in sheets from the individual meetings.

Round	Date	Meeting
Round 1	Tuesday, January 25th 2018	Five Forks Library
	Monday, January 29th 2018	Dacula Library
	Thursday, February 1st 2018	Lilburn Activity Building
	Monday, February 12th 2018	OneStop Centerville
	Thursday, February 22nd 2018	Bogan Park
Round 2	Monday, April 30th 2018	Dacula Park Activity Building
	Monday, May 7th 2018	Lenora Park
	Thursday, May 10th 2018	Rhodes Jordan Park Recreation Center
	Monday, May 14th 2018	George Pierce Park Recreation Center
	Thursday, May 17th 2018	Lucky Shoals Park Recreation Center

Round	Meeting	Attendees
Round 1	Five Forks Library	14
	Dacula Library	20
	Lilburn Activity Building	17
	OneStop Centerville	20
	Bogan Park	28
Round 2	Dacula Park Activity Building	12
	Lenora Park	11
	Rhodes Jordan Park Recreation Center	18
	George Pierce Park Recreation Center	21
	Lucky Shoals Park Recreation Center	23

The first two rounds of community meetings, marketed as “Community Open Houses,” for the Gwinnett 2040 Unified Plan were held in early 2018. Each round was comprised of five meetings, which were held at various locations throughout the county. The locations for meetings were selected after conversations with County staff and based on venue availability. **Figure 1** and **Figure 2** below show the locations of Round 1 and Round 2 Community Open Houses. All meetings were held from 5:00 pm- 7:00 PM.

# Community open houses



Figure 1. Round 1 Community Open House Locations

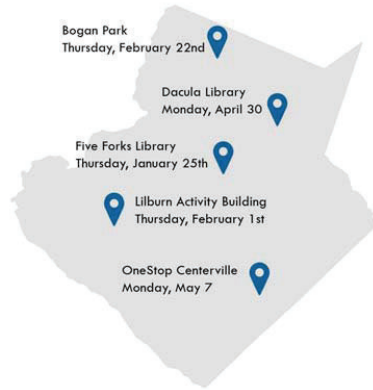
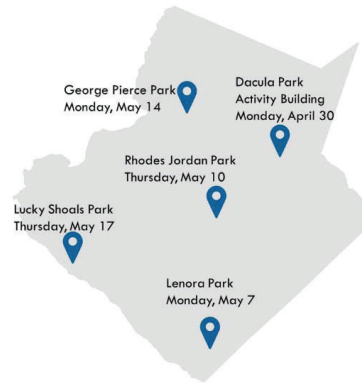

Figure 2. Round 2 Community Open House Locations



Once dates were selected for each round of meetings, information regarding the open houses was disseminated to the public using various social media platforms and other marketing tools. The meeting dates were published on the Gwinnett 2040 Unified Plan website, as well as publicized through several posts on the plan’s Facebook page. Fact sheets were designed for each round of meetings in both English and Spanish and distributed at Unified Plan events or other county initiatives. Advertisements for the meetings were also published in the Gwinnett Daily Post and several community newsletters. **Table 3** below provides a breakdown on how attendees were informed of the community meetings.

Source	%
Word of Mouth	16.3
Community Newsletter	19.0
Facebook	15.2
Other	45.7

All the community meetings were held in an “open house” format, where attendees were encouraged to come by at their leisure and participate in the exercises provided. No formal presentations were given at the community open houses. Below is a description of the stations and exercises conducted during the round one community open houses. Scans of the exercise boards are included in **Appendix B**.

# Community open houses



## **Round 1 Community Open Houses**

### **Station 1. What's a Unified Plan?**

This introductory station provided attendees with general information regarding the Gwinnett 2040 Unified Plan. This information included an overview of the unified plan process, project schedule, and demographic trends gathered as part of the plan's environmental scan.

### **Station 2. Tell Us Your Vision (Exercise #1)**

This station was geared at obtaining preliminary feedback on the county's vision, particularly in terms of the specific policies related to the previous plan's five elements. Using dots, participants were asked to read the policies from the 2030 unified plan and indicate whether each policy was:

- "Still Relevant" – Policy is still relevant today
- "No Longer Relevant" – Policy is no longer relevant today
- "Needs Refinement" – Policy is still relevant, but needs to be reexamined

**Table 4** below presents the results of the vision exercise, particularly in terms of how respondents agreed with the 2030 plan policies.

# Community open houses



<b>Table 4. Vision Exercise Results</b>	
<b>2030 Unified Plan Policy</b>	<b>% Agree</b>
<b>Maintain Economic Development and Fiscal Health</b>	
Promote Major Mixed-Use Development	70
Protect Large, Well-Located Parcels/Areas for Office Use through Proactive Zoning	55
Strategic Placement of Sewer	83
Use Transfer of Development Rights (TDR) for Rural-Estate Housing in the East	22
Revise Current Millage Rates	51
Promote University Parkway (SR 316) as Gwinnett's Research & Development Belt	71
Employ Debt Financing of Major Infrastructure	58
Obtain Appropriate Balance of Retail	75
<b>Foster Redevelopment</b>	
Institute a Variety of Redevelopment Incentives and Bonuses	78
Promote Densification in Specific Areas Designated for Mixed-Use through TDRs, Rezoning and Increased Infrastructure Capacity	67
Use Tax Allocation Districts (TADs)	68
Promote Shared Infrastructure Facilities	78
Allow "Corner Stores" Within Specific Medium/High Density Areas as "Floating Zones"	47
<b>Maintain Mobility and Accessibility</b>	
Enhance Signal Coordination and Intelligent Transportation Systems (ITS)	83
Manage Access on Arterials	75
Enhance Incident Management Traffic Control Center	75
Establish a Road Connectivity Requirement for New Development	82
Creation of Transit-Oriented Development (TOD) at Appropriate Sites through Proactive Zoning	82
Establish a More Extensive Transit System	73
Pursue Strategic Road Widening and New Alignments	69
<b>Provide More Housing Choices</b>	
Establish and Provide Access to More Executive Housing Areas	22
Preserve Existing Workforce Housing	62
Expand Maintenance and Rehabilitation Assistance to Homeowners and Small Businesses	90
Expand Senior Housing Options	78
<b>Keep Gwinnett a 'Preferred Place'</b>	
Improve the Walkability of Gwinnett's Activity Centers and Neighborhoods	88
Support and Promote the Expanded Four-Year College	70
Invest in Youth Enrichment Programs	86
Enhance Development Aesthetics	75
Provide Venues to Celebrate Growing Cultural Diversity of the County	67
Expand Presence of the "Arts Community"	89
Provide Incentives for Enhanced Open Space & Trails	87
Use Development Regulations to Create Local Parks	77
Acquire Surplus or Commercial Sites for Open Space/Recreation	75

# Community open houses



## Station 3. Big Ideas (Exercise #2)

In this station, participants were shown a list of needs and opportunities that were identified by the Unified Plan Planning Advisory Committee (PAC). They were asked to provide additional needs and/or opportunities that they felt were relevant today. Participants were also asked to place dots next to any needs or opportunities they agreed with. **Table 5 and Table 6** below shows the Top 10 Needs and Opportunities selected by attendees of the Round 1 and 2 Community Open Houses.

Table 5. Top 10 Needs	
Element	Need
Land Use & Economic Development	Redevelopment and revitalization of Gwinnett Place Mall area
Transportation	Alternative modes of mass transit (heavy rail, light rail, etc.)
Land Use & Economic Development	Create activity centers that are walkable/mixed use
Land Use	Repurpose dead retail space
Transportation	Address traffic congestion on major facilities
Infrastructure and Community Facilities	Accessibility and sidewalks
Economic Development	Jobs for college graduates
Housing	Affordability in housing
Infrastructure and Community Facilities	Develop multi-use trails
Economic Development	Incentives to attract business

# Community open houses



Table 6. Top 10 Opportunities	
Element	Opportunity
Land Use & Economic Development	Repurpose vacant shopping centers to community spaces / Adaptive re-use for empty shopping strips / minimize abandoned retail buildings
Land Use	Promote reuse of existing developed sites
Land Use	Reduce number of commercial storage units on major areas ripe for mixed use
Transportation	Develop improved mass transit
Land Use	Protect green/low density development
Infrastructure and Community Facilities	Trail systems to connect activity centers
Land Use	Preserve rural/agricultural properties within the county
Transportation	Connect transit to neighboring counties
Land Use	Disincentivize retailers to vacate to new locations
Economic Development	Minimize abandoned retail buildings

#### Station 4. Plan the Future (Exercise #3).

This station was comprised of two exercises, titled “Change & Preserve” and “Urban Scale”. In the “Change & Preserve” exercise, attendees were shown an aerial map of Gwinnett County, labeled with various landmarks and points of interest for context. Participants were asked to place green dots in areas where they believed the existing character of the county should be preserved, and red dots in areas where the existing character should change.

In the ‘Urban Scale’ exercise, participants were asked to provide further feedback on the areas in the county they identified during the “Change & Preserve” activity. Participants were first shown a diagram of the conservation to urban transect, a visual representation of land use and density at various scales. **Figure 3** below is of the transect. It is important to note that the scales reflected in the transect are simply a general representation of development and density.



# Community open houses



Figure 3. Urban Scale Transect



Using dots associated with each level of development, participants were asked to indicate on a county aerial map the scale of development they thought was appropriate in certain areas. **Figure 4** and **Figure 5** below present maps of the aggregate results of the Change & Preserve and Urban Scale Exercises during the Round 1 Community Open Houses. The results of this exercise from the individual meetings is included in **Appendix B**.

Figure 4. Composite Results of Change & Preserve Exercise (Round 1)

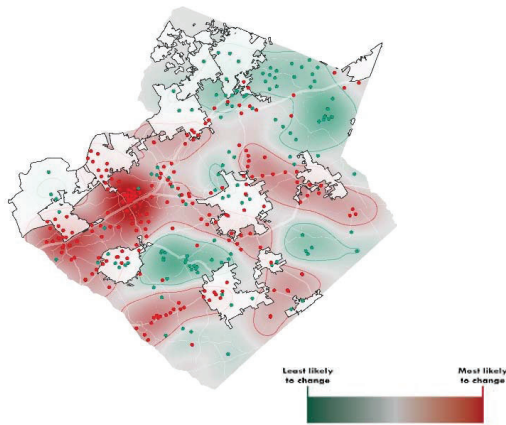
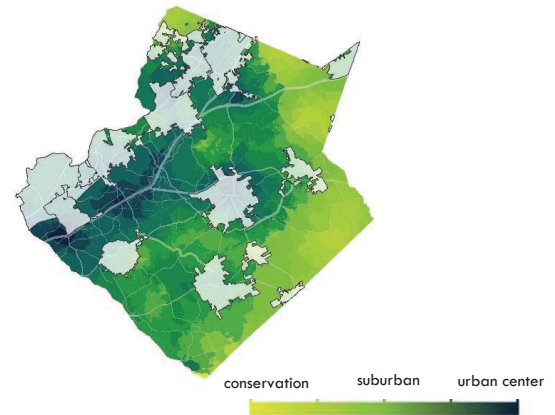

Figure 5. Composite Results of Urban Scale Exercise (Round 1)



Overall, strong preferences for change were noted in areas in the Western portion of the county, particularly along the I-85 corridor and near notable points of interest (i.e. Gwinnett Place Mall, Infiinte Energy Arena, etc.). Other notable corridors (US 78, SR 20) were also identified as areas with the most opportunity to change. This is in contrast to the northern portion of the county, where there was the least preference for change.

# Community open houses



In terms of land use and density preferences, the results from the first round of meetings illustrate that denser development is desired in the Western portion of the county. Extreme eastern and Southern portions of the county are desired to be maintained as relatively low-density development. When these results are compared to those of the Change & Preserve exercise, some similarities are evident. The areas indicated as most likely to change were also areas identified as having the most dense level of development (i.e. urban scale). Alternatively, areas with strong preferences for conservation were also areas that received higher preference for a rural-type character.

### Timeline Exercise

As attendees entered or existed the meeting, they were encouraged to take a look at a timeline of the county's history, and provide thoughts on how they envision Gwinnett County in 2040. **Figure 6** and **Figure 7** below show the timelines from the Round 1 and Round 2 meetings.

Figure 6. Round 1 Open House Timeline

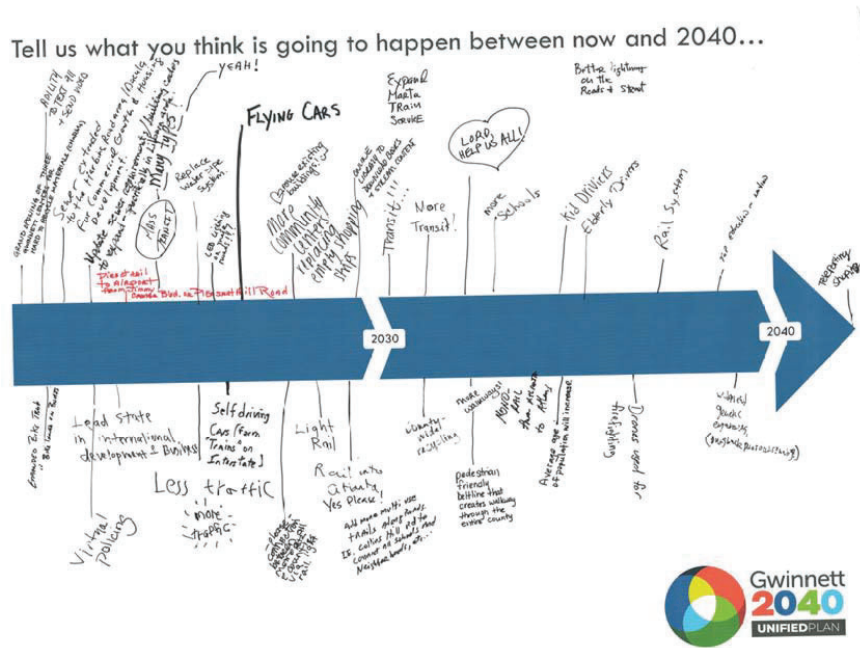

# Community open houses



Figure 7. Round 2 Open House Timeline

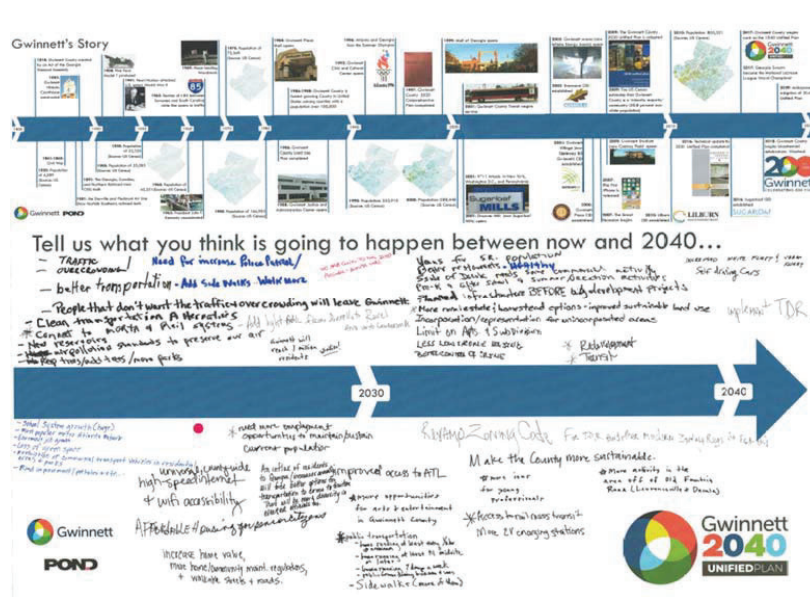

## Round 2 Community Open Houses

Several of the stations and exercises during round 1 of community open houses (*i.e. What's a Unified Plan, Tell Us Your Vision, Plan the Future*) were also held during round 2 to gather as much feedback as possible. The following stations discussed relate to the new exercises unique to this round of meetings. Participants who attended round one meetings and participated in previous exercises were not required to participate again. Below are descriptions of the new exercises.

### Station. Guiding Philosophies

In this exercise, participants were shown a list of six guiding philosophies that were developed from conversations with county staff and the Planning Advisory Committee. They were then asked to vote on whether they agreed or disagreed with each Guiding Philosophy as written. If participants had any additional comments related to the guiding philosophies, they were asked to write them on comment forms provided. **Table 7** provides a list of the guiding philosophies, and **Figure 8** shows how the guiding philosophies were received by attendees.

# Community open houses



Table 7. Guiding Philosophies
<b>G1.</b> Encourage redevelopment in key areas while still allowing for greenfield development opportunities
<b>G2.</b> Preserve the character of areas that are still relatively undeveloped
<b>G3.</b> Encourage development to be more nodal than linear
<b>G4.</b> Incorporate and integrate 'office' areas into mixed use districts
<b>G5.</b> Use character areas to establish transitional areas
<b>G6.</b> Use 'urban scale' to communicate and articulate implied densities and character

Figure 8. Guiding Philosophy Exercise

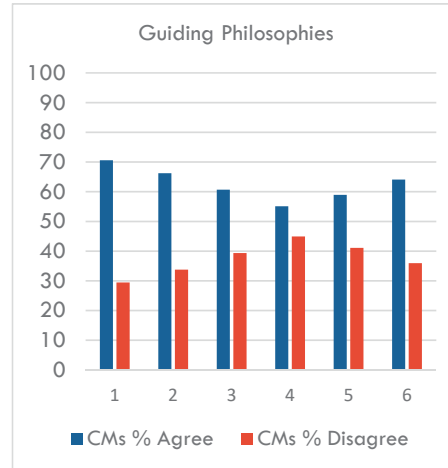

## Station. Future Development Map Considerations

The purpose of this station was to present attendees with various preliminary considerations the planning team has developed regarding updating the county's future development map (FDM). Five preliminary considerations were presented, and attendees had the opportunity to indicate additional changes they thought should be made to the FDM.

## Station. Community Assets – Names

In this exercise, participants were provided a map of the county with 22 unincorporated areas of the county. For each area, several names were shown, many of which relate to historic town centers, points of interest, and other attractions. Participants were asked to vote on which names they believed were most relevant to each area or add additional names where appropriate. Overall, the purpose of this exercise was to develop a better understanding of unincorporated areas of Gwinnett County. **Figure 9** below shows the names of each unincorporated area that received the highest number of votes.

# Community open houses



Figure 9. Unincorporated Areas of Gwinnett County

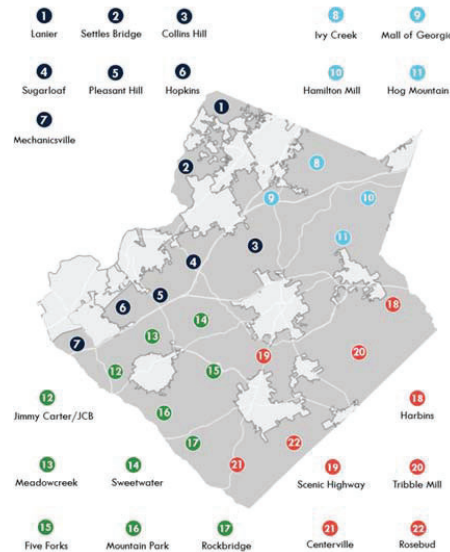

## Station 7. Community Assets – Resources

In this exercise participants were asked to identify any assets or resources they found advantageous to the 22 unincorporated areas of the county.

## Station 7. Community Assets – Vision

For this exercise, participants were asked to note any changes they had in terms of amenities, area character, and overall development for the 22 unincorporated areas throughout the county previously identified

## Next Steps

A final round of community meetings will be held in August 2018 at the following locations:

- Monday, August 13<sup>th</sup> – George Pierce Park
- Thursday, August 16<sup>th</sup> – OneStop Centerville
- Monday, August 20<sup>th</sup> – Five Forks Library
- Thursday, August 23<sup>rd</sup> – Best Friend Park
- Thursday, August 30<sup>th</sup> – Dacula Park Activity Building

# Community open houses



## To be Included in Appendix

- 1) Sign in sheets from Round 1 and Round 2 Meetings; unified ambassador sign-up sheets
- 2) What's a Unified Plan Boards
- 3) Change & Preserve, Urban Scale Exercise Maps from individual meetings
- 4) Board scans from exercises in meetings
- 5) Photos



# COMMUNITY OPEN HOUSE

SIGN IN | JANUARY 25, 2018 – FIVE FORKS LIBRARY

Please Print Your Name	How Did You Hear About Us? (Select All That Apply)			
1 <i>Dennis Wright</i>	<input type="radio"/> Word of Mouth	<input type="radio"/> Newspaper	<input type="radio"/> Facebook	<input type="radio"/> Other (please indicate below)
2 <i>James Honegan</i>	<input type="radio"/> Word of Mouth	<input checked="" type="radio"/> Newspaper	<input type="radio"/> Facebook	<input type="radio"/> Other (please indicate below)
3 <i>Oliver Hunter</i>	<input checked="" type="radio"/> Word of Mouth	<input type="radio"/> Newspaper	<input checked="" type="radio"/> Facebook	<input type="radio"/> Other (please indicate below)
4 <i>Theris Robinson</i>	<input type="radio"/> Word of Mouth	<input type="radio"/> Newspaper	<input type="radio"/> Facebook	<input checked="" type="radio"/> Other (please indicate below) <i>Walk-In</i>
5	<input type="radio"/> Word of Mouth	<input type="radio"/> Newspaper	<input type="radio"/> Facebook	<input type="radio"/> Other (please indicate below)
6	<input type="radio"/> Word of Mouth	<input type="radio"/> Newspaper	<input type="radio"/> Facebook	<input type="radio"/> Other (please indicate below)
7	<input type="radio"/> Word of Mouth	<input type="radio"/> Newspaper	<input type="radio"/> Facebook	<input type="radio"/> Other (please indicate below)
8	<input type="radio"/> Word of Mouth	<input type="radio"/> Newspaper	<input type="radio"/> Facebook	<input type="radio"/> Other (please indicate below)
9	<input type="radio"/> Word of Mouth	<input type="radio"/> Newspaper	<input type="radio"/> Facebook	<input type="radio"/> Other (please indicate below)
10	<input type="radio"/> Word of Mouth	<input type="radio"/> Newspaper	<input type="radio"/> Facebook	<input type="radio"/> Other (please indicate below)



# COMMUNITY OPEN HOUSE

SIGN IN | JANUARY 25, 2018 – FIVE FORKS LIBRARY

Please Print Your Name		How Did You Hear About Us? (Select All That Apply)		
1	ART STELSON	<input type="radio"/> Word of Mouth	<input checked="" type="radio"/> Newspaper	<input type="radio"/> Other (please indicate below)
		<input type="radio"/> Community Newsletter	<input type="radio"/> Facebook	
2	Agnes Abouah	<input type="radio"/> Word of Mouth	<input type="radio"/> Newspaper	<input type="radio"/> Other (please indicate below)
		<input type="radio"/> Community Newsletter	<input type="radio"/> Facebook	
3	Verona Mobley	<input type="radio"/> Word of Mouth	<input type="radio"/> Newspaper	<input type="radio"/> Other (please indicate below)
		<input type="radio"/> Community Newsletter	<input type="radio"/> Facebook	
4	Regina Cox	<input type="radio"/> Word of Mouth	<input type="radio"/> Newspaper	<input type="radio"/> Other (please indicate below)
		<input type="radio"/> Community Newsletter	<input type="radio"/> Facebook	
5	Alicia McElhenny	<input type="radio"/> Word of Mouth	<input type="radio"/> Newspaper	<input type="radio"/> Other (please indicate below)
		<input type="radio"/> Community Newsletter	<input type="radio"/> Facebook	
6	Cardace Williams	<input type="radio"/> Word of Mouth	<input type="radio"/> Newspaper	<input checked="" type="radio"/> Other (please indicate below)
		<input type="radio"/> Community Newsletter	<input type="radio"/> Facebook	
7	Tony + Margie Johnson	<input type="radio"/> Word of Mouth	<input type="radio"/> Newspaper	<input checked="" type="radio"/> Other (please indicate below)
		<input type="radio"/> Community Newsletter	<input type="radio"/> Facebook	facebook
8	MD Z HASSAN Sales Profe	<input type="radio"/> Word of Mouth	<input type="radio"/> Newspaper	<input checked="" type="radio"/> Other (please indicate below)
		<input type="radio"/> Community Newsletter	<input type="radio"/> Facebook	library
9	JUDY ADANICH	<input type="radio"/> Word of Mouth	<input type="radio"/> Newspaper	<input type="radio"/> Other (please indicate below)
		<input type="radio"/> Community Newsletter	<input checked="" type="radio"/> Facebook	
10	DAVID ADANICH	<input type="radio"/> Word of Mouth	<input type="radio"/> Newspaper	<input type="radio"/> Other (please indicate below)
		<input type="radio"/> Community Newsletter	<input checked="" type="radio"/> Facebook	





Gwinnett  
2040  
UNIFIED PLAN

# COMMUNITY OPEN HOUSE

SIGN IN | JANUARY 25, 2018 – FIVE FORKS LIBRARY

Please Print Your Name		How Did You Hear About Us? (Select All That Apply)			
1	John Grindley	<input type="radio"/> Word of Mouth	<input type="radio"/> Newspaper	<input type="radio"/> Other (please indicate below)	
		<input checked="" type="radio"/> Community Newsletter	<input type="radio"/> Facebook		
2	Dan Vaymascakson	<input type="radio"/> Word of Mouth	<input checked="" type="radio"/> Newspaper	<input type="radio"/> Other (please indicate below)	
		<input type="radio"/> Community Newsletter	<input type="radio"/> Facebook		
3	Wendy Aina	<input type="radio"/> Word of Mouth	<input type="radio"/> Newspaper	<input checked="" type="radio"/> Other (please indicate below)	Gwinnett 101 Alumni
		<input checked="" type="radio"/> Community Newsletter	<input type="radio"/> Facebook		
4	Doug + PAT BEERS	<input type="radio"/> Word of Mouth	<input checked="" type="radio"/> Newspaper	<input type="radio"/> Other (please indicate below)	
		<input type="radio"/> Community Newsletter	<input type="radio"/> Facebook		
5	Louis Foy	<input type="radio"/> Word of Mouth	<input type="radio"/> Newspaper	<input checked="" type="radio"/> Other (please indicate below)	
		<input type="radio"/> Community Newsletter	<input type="radio"/> Facebook		
6	Ben Ku	<input type="radio"/> Word of Mouth	<input type="radio"/> Newspaper	<input checked="" type="radio"/> Other (please indicate below)	Gwinnett 101 Alumni
		<input type="radio"/> Community Newsletter	<input type="radio"/> Facebook		
7	Pedro Francois	<input checked="" type="radio"/> Word of Mouth	<input type="radio"/> Newspaper	<input type="radio"/> Other (please indicate below)	
		<input type="radio"/> Community Newsletter	<input type="radio"/> Facebook		
8	Trickland Caroleen Craig Gault	<input checked="" type="radio"/> Word of Mouth	<input type="radio"/> Newspaper	<input type="radio"/> Other (please indicate below)	
		<input type="radio"/> Community Newsletter	<input type="radio"/> Facebook		
9		<input type="radio"/> Word of Mouth	<input type="radio"/> Newspaper	<input checked="" type="radio"/> Other (please indicate below)	COUNTY NEWSLETTER
		<input type="radio"/> Community Newsletter	<input type="radio"/> Facebook		
10		<input type="radio"/> Word of Mouth	<input type="radio"/> Newspaper	<input type="radio"/> Other (please indicate below)	
		<input type="radio"/> Community Newsletter	<input type="radio"/> Facebook		



# COMMUNITY OPEN HOUSE

SIGN IN | JANUARY 25, 2018 – FIVE FORKS LIBRARY

Please Print Your Name		How Did You Hear About Us? (Select All That Apply)		
1	MARLENE TILMAN	<input type="radio"/> Word of Mouth	<input type="radio"/> Newspaper	<input type="radio"/> Other (please indicate below)
		<input checked="" type="radio"/> Community Newsletter	<input checked="" type="radio"/> Facebook	
2	Brittany Marmol	<input checked="" type="radio"/> Word of Mouth	<input type="radio"/> Newspaper	<input type="radio"/> Other (please indicate below)
		<input type="radio"/> Community Newsletter	<input type="radio"/> Facebook	
3	Roger Marmol	<input checked="" type="radio"/> Word of Mouth	<input type="radio"/> Newspaper	<input type="radio"/> Other (please indicate below)
		<input type="radio"/> Community Newsletter	<input type="radio"/> Facebook	
4	Kalandra Barnes	<input checked="" type="radio"/> Word of Mouth	<input type="radio"/> Newspaper	<input type="radio"/> Other (please indicate below)
		<input type="radio"/> Community Newsletter	<input type="radio"/> Facebook	
5	Ahij Black <del>Black</del>	<input checked="" type="radio"/> Word of Mouth	<input type="radio"/> Newspaper	<input type="radio"/> Other (please indicate below)
		<input type="radio"/> Community Newsletter	<input type="radio"/> Facebook	
6		<input type="radio"/> Word of Mouth	<input type="radio"/> Newspaper	<input type="radio"/> Other (please indicate below)
		<input type="radio"/> Community Newsletter	<input type="radio"/> Facebook	
7		<input type="radio"/> Word of Mouth	<input type="radio"/> Newspaper	<input type="radio"/> Other (please indicate below)
		<input type="radio"/> Community Newsletter	<input type="radio"/> Facebook	
8		<input type="radio"/> Word of Mouth	<input type="radio"/> Newspaper	<input type="radio"/> Other (please indicate below)
		<input type="radio"/> Community Newsletter	<input type="radio"/> Facebook	
9		<input type="radio"/> Word of Mouth	<input type="radio"/> Newspaper	<input type="radio"/> Other (please indicate below)
		<input type="radio"/> Community Newsletter	<input type="radio"/> Facebook	
10		<input type="radio"/> Word of Mouth	<input type="radio"/> Newspaper	<input type="radio"/> Other (please indicate below)
		<input type="radio"/> Community Newsletter	<input type="radio"/> Facebook	



# COMMUNITY OPEN HOUSE

SIGN IN | JANUARY 29, 2018 – DACULA LIBRARY

Please Print Your Name	How Did You Hear About Us? (Select All That Apply)				
1 Alex Wynter	<input type="radio"/> Word of Mouth	<input type="radio"/> Newspaper	<input checked="" type="radio"/> Other (please indicate below)	Gwinnett Citizens.	
2 Thuy Hothe	<input type="radio"/> Word of Mouth	<input type="radio"/> Newspaper	<input checked="" type="radio"/> Other (please indicate below)		
3 Tiffany Jones	<input type="radio"/> Word of Mouth	<input type="radio"/> Newspaper	<input checked="" type="radio"/> Other (please indicate below)		
4 MARC LIPSKI	<input type="radio"/> Word of Mouth	<input checked="" type="radio"/> Newspaper	<input type="radio"/> Other (please indicate below)		
5 Ben Archer	<input type="radio"/> Word of Mouth	<input type="radio"/> Newspaper	<input checked="" type="radio"/> Other (please indicate below)	Committee member	
6 Anna McCaskill	<input type="radio"/> Word of Mouth	<input type="radio"/> Newspaper	<input type="radio"/> Other (please indicate below)	walk-in	
7 Sara Whitaker	<input type="radio"/> Word of Mouth	<input type="radio"/> Newspaper	<input checked="" type="radio"/> Other (please indicate below)	work home Gwinnett Citizen	
8 Jane LeMaster	<input type="radio"/> Word of Mouth	<input type="radio"/> Newspaper	<input checked="" type="radio"/> Other (please indicate below)		
9 Paula Coltrane	<input type="radio"/> Word of Mouth	<input type="radio"/> Newspaper	<input checked="" type="radio"/> Other (please indicate below)	walk-in	
10 Kaitlyn Willard	<input type="radio"/> Word of Mouth	<input type="radio"/> Newspaper	<input checked="" type="radio"/> Other (please indicate below)		



**COMMUNITY OPEN HOUSE**  
SIGN IN | JANUARY 29, 2018 – DACULA LIBRARY

Please Print Your Name		How Did You Hear About Us? (Select All That Apply)			
1	Kathy Anderson	<input type="radio"/> Word of Mouth	<input type="radio"/> Newspaper	<input checked="" type="radio"/> Other (please indicate below)	EXPLORE GWINNETT
2	Leona Jackson	<input type="radio"/> Community Newsletter	<input type="radio"/> Facebook	<input checked="" type="radio"/> Other (please indicate below)	Gwinnett Co website
3	Koreen Estroff	<input type="radio"/> Word of Mouth	<input type="radio"/> Newspaper	<input checked="" type="radio"/> Other (please indicate below)	library
4	Mark Tapp	<input type="radio"/> Community Newsletter	<input type="radio"/> Facebook	<input type="radio"/> Other (please indicate below)	
5	Allison Tappley	<input type="radio"/> Word of Mouth	<input type="radio"/> Newspaper	<input type="radio"/> Other (please indicate below)	
6	Derrick Fisher	<input type="radio"/> Community Newsletter	<input checked="" type="radio"/> Facebook	<input checked="" type="radio"/> Other (please indicate below)	PAC member
7	Peggy Green	<input type="radio"/> Word of Mouth	<input type="radio"/> Newspaper	<input type="radio"/> Other (please indicate below)	
8	Denise Johnson	<input type="radio"/> Community Newsletter	<input checked="" type="radio"/> Facebook	<input checked="" type="radio"/> Other (please indicate below)	nextdoor.com
9	Andre Johnson	<input type="radio"/> Word of Mouth	<input type="radio"/> Newspaper	<input checked="" type="radio"/> Other (please indicate below)	nextdoor.com
10	Dina Sofno	<input type="radio"/> Community Newsletter	<input type="radio"/> Facebook	<input checked="" type="radio"/> Other (please indicate below)	



||||| ||||| ||||| ||||| ||||| |||||

# COMMUNITY OPEN HOUSE

SIGN IN | February 1st, 2018 – LILBURN ACTIVITY BUILDING

Please Print Your Name	How Did You Hear About Us? (Select All That Apply)			
1 Harold Walker	<input type="radio"/> Word of Mouth	<input checked="" type="radio"/> Newspaper	<input type="radio"/> Facebook	<input type="radio"/> Other (please indicate below)
2 Bessie Shavers	<input type="radio"/> Word of Mouth	<input type="radio"/> Newspaper	<input type="radio"/> Facebook	<input checked="" type="radio"/> Other (please indicate below) CA 101
3 Enory Morsberg	<input type="radio"/> Word of Mouth	<input type="radio"/> Newspaper	<input type="radio"/> Facebook	<input type="radio"/> Other (please indicate below) Committee
4 MICHAEL TAYLOR	<input checked="" type="radio"/> Word of Mouth	<input checked="" type="radio"/> Newspaper	<input type="radio"/> Facebook	<input type="radio"/> Other (please indicate below)
5 Laura Raiman	<input type="radio"/> Word of Mouth	<input type="radio"/> Newspaper	<input type="radio"/> Facebook	<input type="radio"/> Other (please indicate below)
6 Ernie Johnston	<input type="radio"/> Word of Mouth	<input type="radio"/> Newspaper	<input type="radio"/> Facebook	<input checked="" type="radio"/> Other (please indicate below) Twitter
7 Robert Morris	<input type="radio"/> Word of Mouth	<input type="radio"/> Newspaper	<input type="radio"/> Facebook	<input checked="" type="radio"/> Other (please indicate below) Gwinnett CSD
8 Jim Vaught	<input type="radio"/> Word of Mouth	<input type="radio"/> Newspaper	<input type="radio"/> Facebook	<input checked="" type="radio"/> Other (please indicate below) Lilburn CID Director
9 Allan Owen	<input type="radio"/> Word of Mouth	<input type="radio"/> Newspaper	<input type="radio"/> Facebook	<input checked="" type="radio"/> Other (please indicate below) CID email
10 DAVID SPRUE	<input type="radio"/> Word of Mouth	<input type="radio"/> Newspaper	<input type="radio"/> Facebook	<input type="radio"/> Other (please indicate below) CZD email



# COMMUNITY OPEN HOUSE

SIGN IN | February 1st, 2018 – LILBURN ACTIVITY BUILDING

Please Print Your Name		How Did You Hear About Us? (Select All That Apply)		
1	GARY WEBB	<input type="radio"/> Word of Mouth	<input checked="" type="radio"/> Newspaper	<input checked="" type="radio"/> Other (please indicate below) LINKED IN
2	Andrew Cembor	<input type="radio"/> Word of Mouth	<input type="radio"/> Newspaper	<input checked="" type="radio"/> Other (please indicate below) Smart from County
3	HENRY DAVIS	<input type="radio"/> Word of Mouth	<input type="radio"/> Newspaper	<input checked="" type="radio"/> Other (please indicate below) Twitter
4	Theola DuBose	<input type="radio"/> Word of Mouth	<input type="radio"/> Newspaper	<input type="radio"/> Other (please indicate below)
5	REGINA CARR	<input checked="" type="radio"/> Community Newsletter	<input type="radio"/> Newspaper	<input type="radio"/> Other (please indicate below)
6	Debbie Daniell	<input checked="" type="radio"/> Word of Mouth	<input type="radio"/> Newspaper	<input type="radio"/> Other (please indicate below)
7	Steve Daniell	<input checked="" type="radio"/> Community Newsletter	<input checked="" type="radio"/> Facebook	<input type="radio"/> Other (please indicate below)
8	"Bill" William Laughton	<input type="radio"/> Word of Mouth	<input type="radio"/> Newspaper	<input type="radio"/> Other (please indicate below)
9	MAURICE THOMPSON II	<input checked="" type="radio"/> Community Newsletter	<input type="radio"/> Newspaper	<input type="radio"/> Other (please indicate below)
10		<input type="radio"/> Word of Mouth	<input type="radio"/> Newspaper	<input type="radio"/> Other (please indicate below)



# COMMUNITY OPEN HOUSE

SIGN IN | FEBRUARY 12, 2018 – ONESTOP CENTERVILLE

Please Print Your Name		How Did You Hear About Us? (Select All That Apply)			
1	Gida Montez	<input type="radio"/> Word of Mouth	<input type="radio"/> Newspaper	<input checked="" type="radio"/> Other (please indicate below)	
		<input type="radio"/> Community Newsletter	<input type="radio"/> Facebook		RELATIVES
2	Scott Presson	<input type="radio"/> Word of Mouth	<input type="radio"/> Newspaper	<input checked="" type="radio"/> Other (please indicate below)	
		<input type="radio"/> Community Newsletter	<input type="radio"/> Facebook		online
3	Beth Gertner	<input type="radio"/> Word of Mouth	<input checked="" type="radio"/> Newspaper	<input type="radio"/> Other (please indicate below)	
		<input type="radio"/> Community Newsletter	<input type="radio"/> Facebook		
4	Angela Haynes	<input type="radio"/> Word of Mouth	<input type="radio"/> Newspaper	<input type="radio"/> Other (please indicate below)	
		<input type="radio"/> Community Newsletter	<input checked="" type="radio"/> Facebook		
5	Marianne Velker	<input type="radio"/> Word of Mouth	<input type="radio"/> Newspaper	<input type="radio"/> Other (please indicate below)	
		<input checked="" type="radio"/> Community Newsletter	<input type="radio"/> Facebook		
6	Debra J Pennington	<input type="radio"/> Word of Mouth	<input type="radio"/> Newspaper	<input checked="" type="radio"/> Other (please indicate below)	
		<input checked="" type="radio"/> Community Newsletter	<input type="radio"/> Facebook		
7	MARK WILSON	<input type="radio"/> Word of Mouth	<input type="radio"/> Newspaper	<input type="radio"/> Other (please indicate below)	
		<input checked="" type="radio"/> Community Newsletter	<input type="radio"/> Facebook		
8	Frederick Cephas	<input checked="" type="radio"/> Word of Mouth	<input type="radio"/> Newspaper	<input type="radio"/> Other (please indicate below)	
		<input checked="" type="radio"/> Community Newsletter	<input type="radio"/> Facebook		
9	Swetha Gupta	<input type="radio"/> Word of Mouth	<input type="radio"/> Newspaper	<input type="radio"/> Other (please indicate below)	
		<input checked="" type="radio"/> Community Newsletter	<input type="radio"/> Facebook		
10	MIKE TROWEN	<input type="radio"/> Word of Mouth	<input type="radio"/> Newspaper	<input checked="" type="radio"/> Other (please indicate below)	
		<input type="radio"/> Community Newsletter	<input type="radio"/> Facebook		



# COMMUNITY OPEN HOUSE

SIGN IN | FEBRUARY 12, 2018 – ONESTOP CENTERVILLE

Please Print Your Name		How Did You Hear About Us? (Select All That Apply)					
1	MAYA RADOVIC	<input type="radio"/> Word of Mouth	<input type="radio"/> Newspaper	<input checked="" type="radio"/> Other (please indicate below)	Gwinnett Co Official file		
2	Linda Dillard	<input type="radio"/> Community Newsletter	<input type="radio"/> Facebook	<input type="radio"/> Word of Mouth	<input checked="" type="radio"/> Other (please indicate below)	Water Bill	
3	Jack Dillard	<input type="radio"/> Community Newsletter	<input type="radio"/> Facebook	<input type="radio"/> Word of Mouth	<input checked="" type="radio"/> Other (please indicate below)	Water Bill	
4	Shari Hoffman	<input type="radio"/> Community Newsletter	<input type="radio"/> Facebook	<input type="radio"/> Word of Mouth	<input checked="" type="radio"/> Other (please indicate below)	Library staff	
5	PAT BROWN	<input type="radio"/> Community Newsletter	<input checked="" type="radio"/> Facebook	<input type="radio"/> Word of Mouth	<input type="radio"/> Newspaper	<input type="radio"/> Other (please indicate below)	
6	Ella Jones	<input type="radio"/> Community Newsletter	<input type="radio"/> Facebook	<input type="radio"/> Word of Mouth	<input type="radio"/> Newspaper	<input checked="" type="radio"/> Other (please indicate below)	Community Center Staff
7	Beth Tucker	<input checked="" type="radio"/> Community Newsletter	<input type="radio"/> Facebook	<input type="radio"/> Word of Mouth	<input type="radio"/> Newspaper	<input checked="" type="radio"/> Other (please indicate below)	
8	JOHN MORGAN	<input checked="" type="radio"/> Word of Mouth	<input type="radio"/> Facebook	<input type="radio"/> Community Newsletter	<input type="radio"/> Newspaper	<input type="radio"/> Other (please indicate below)	
9	AR NEMAT	<input checked="" type="radio"/> Community Newsletter	<input type="radio"/> Facebook	<input type="radio"/> Word of Mouth	<input type="radio"/> Newspaper	<input type="radio"/> Other (please indicate below)	
10	Genet Michael	<input checked="" type="radio"/> Community Newsletter	<input type="radio"/> Facebook	<input type="radio"/> Word of Mouth	<input type="radio"/> Newspaper	<input type="radio"/> Other (please indicate below)	





# COMMUNITY OPEN HOUSE

SIGN IN | FEBRUARY 22, 2018 – BOGAN PARK

Please Print Your Name	How Did You Hear About Us? (Select All That Apply)			
1 Colleen Lewis	<input type="radio"/> Word of Mouth	<input type="radio"/> Newspaper	<input checked="" type="radio"/> Other (please indicate below)	
2 Tom Lovingsaed	<input type="radio"/> Word of Mouth	<input type="radio"/> Newspaper	<input type="radio"/> Other (please indicate below)	
3 Brenda Abraham	<input type="radio"/> Word of Mouth	<input type="radio"/> Newspaper	<input type="radio"/> Other (please indicate below)	
4 Elissa Newman	<input type="radio"/> Word of Mouth	<input checked="" type="radio"/> Facebook	<input type="radio"/> Other (please indicate below)	
5 AT & SFS Levin	<input checked="" type="radio"/> Community Newsletter	<input type="radio"/> Newspaper	<input type="radio"/> Other (please indicate below)	
6 KEITH HIGHTOWER	<input type="radio"/> Word of Mouth	<input type="radio"/> Newspaper	<input checked="" type="radio"/> Other (please indicate below)	G.W.   P
7 Taylor Anderson	<input checked="" type="radio"/> Word of Mouth	<input type="radio"/> Newspaper	<input checked="" type="radio"/> Other (please indicate below)	EMAIL
8 Stephen Davis	<input checked="" type="radio"/> Word of Mouth	<input type="radio"/> Newspaper	<input type="radio"/> Other (please indicate below)	EMAIL
9 Paula LaBarbara	<input type="radio"/> Word of Mouth	<input type="radio"/> Newspaper	<input checked="" type="radio"/> Other (please indicate below)	water bill
10 Jennifer Milner	<input type="radio"/> Word of Mouth	<input type="radio"/> Newspaper	<input checked="" type="radio"/> Facebook	<input type="radio"/> Other (please indicate below)



# COMMUNITY OPEN HOUSE

SIGN IN | FEBRUARY 22, 2018 – BOGAN PARK

Please Print Your Name		How Did You Hear About Us? (Select All That Apply)		
1	Diare wafe	<input type="radio"/> Word of Mouth <input checked="" type="radio"/> Community Newsletter	<input type="radio"/> Newspaper <input type="radio"/> Facebook	<input type="radio"/> Other (please indicate below)
2	Jacqueline Grace	<input type="radio"/> Word of Mouth <input checked="" type="radio"/> Community Newsletter	<input type="radio"/> Newspaper <input type="radio"/> Facebook	<input type="radio"/> Other (please indicate below)
3	Lori Ricci	<input type="radio"/> Word of Mouth <input type="radio"/> Community Newsletter	<input type="radio"/> Newspaper <input checked="" type="radio"/> Facebook	<input type="radio"/> Other (please indicate below)
4	Sarah Kathmann	<input type="radio"/> Word of Mouth <input type="radio"/> Community Newsletter	<input checked="" type="radio"/> Newspaper <sup>ABC</sup> <input type="radio"/> Facebook	<input type="radio"/> Other (please indicate below)
5	Leighann Russell	<input checked="" type="radio"/> Word of Mouth <input type="radio"/> Community Newsletter	<input type="radio"/> Newspaper <input type="radio"/> Facebook	<input type="radio"/> Other (please indicate below)
6	Rosemary Ford	<input type="radio"/> Word of Mouth <input checked="" type="radio"/> Community Newsletter	<input type="radio"/> Newspaper <input checked="" type="radio"/> Facebook	<input type="radio"/> Other (please indicate below)
7	Nathalye Taylor	<input type="radio"/> Word of Mouth <input checked="" type="radio"/> Community Newsletter	<input type="radio"/> Newspaper <input type="radio"/> Facebook	<input type="radio"/> Other (please indicate below)
8	Artiles S. Townsend	<input type="radio"/> Word of Mouth <input checked="" type="radio"/> Community Newsletter	<input type="radio"/> Newspaper <input type="radio"/> Facebook	<input type="radio"/> Other (please indicate below)
9	Richard Lusha	<input checked="" type="radio"/> Word of Mouth <input type="radio"/> Community Newsletter	<input type="radio"/> Newspaper <input type="radio"/> Facebook	<input type="radio"/> Other (please indicate below)
10	Nancy Selzer	<input type="radio"/> Word of Mouth <input type="radio"/> Community Newsletter	<input type="radio"/> Newspaper <input type="radio"/> Facebook	<input checked="" type="radio"/> Other (please indicate below)



# COMMUNITY OPEN HOUSE

SIGN IN | FEBRUARY 22, 2018 – BOGAN PARK

Please Print Your Name	How Did You Hear About Us? (Select All That Apply)			
1 Andi Pelletier	<input type="radio"/> Word of Mouth	<input type="radio"/> Newspaper	<input checked="" type="radio"/> Other (please indicate below)	
2 Bernade Henry	<input type="radio"/> Word of Mouth	<input type="radio"/> Newspaper	<input checked="" type="radio"/> Other (please indicate below)	
3 TIM SULLIVAN	<input type="radio"/> Word of Mouth	<input type="radio"/> Newspaper	<input checked="" type="radio"/> Other (please indicate below)	COUNTY EMAIL 101
4 Laura Hernandez	<input type="radio"/> Word of Mouth	<input type="radio"/> Newspaper	<input type="radio"/> Other (please indicate below)	
5 LAURIE RODRIGUEZ	<input checked="" type="radio"/> Word of Mouth	<input type="radio"/> Newspaper	<input type="radio"/> Other (please indicate below)	
6 Joel Rodriguez	<input checked="" type="radio"/> Word of Mouth	<input type="radio"/> Newspaper	<input type="radio"/> Other (please indicate below)	
7 Julie Bushner	<input checked="" type="radio"/> Word of Mouth	<input type="radio"/> Newspaper	<input type="radio"/> Other (please indicate below)	
8	<input type="radio"/> Word of Mouth	<input type="radio"/> Newspaper	<input type="radio"/> Other (please indicate below)	
9	<input type="radio"/> Word of Mouth	<input type="radio"/> Newspaper	<input type="radio"/> Other (please indicate below)	
10	<input type="radio"/> Word of Mouth	<input type="radio"/> Newspaper	<input type="radio"/> Other (please indicate below)	



# BE A UNIFIED PLAN AMBASSADOR

Please Print Your Name		Please Print Your Email Address (or another way we can contact you)	
1	Ben Ku		president@smoketree.us
2	A'iji Black		amjisings@gmail.com
3	Imaklyn Tidman		IMAKLYN@YAHOO.COM
4	Ash Sheldon		ASHELDON.CPP1@GTALUMNI.ORG
5	Glori Hunter		G-hunter25@yahoo.com
6			
7			
8			
9			
10			



# BE A UNIFIED PLAN AMBASSADOR

	Please Print Your Name	Please Print Your Email Address (or another way we can contact you)
1	Allison Tarpley	allisontarpley@gmail.com
2	Peggy Green	psgreen392007@yahoo.com
3	Alex Winters	aswinters@yahoo.com
4	Denise Johnson	djolly21@yahoo.com
5	Tiffany Jones	DELTA GIKL13@bellsouth.net
6	Dina Delmo	dydelmo67@yahoo.com
7	Anna McCaskill	youandmeius@yahoo.com
8	Bula Colman	pawacolman14@gmail.com
9		
10		



# BE A UNIFIED PLAN AMBASSADOR

Please Print Your Name	Please Print Your Email Address (or another way we can contact you)
1 Harold Walker	hewalker10@gmail.com
2 MICHAEL TAYLOR	ROBERT180P@HOTMAIL.COM
3 Robert Morriss	Rmorriss478@aol.com
4 Ernie Johnston	ernie5@Johnston@gmail.com
5 Allan Owen	aowen@outlook.com
6 Bessie Shavers	bmshave0521@gmail.com
7 GARY WEBB	gary.webb@primaz.com
8 Laura Raiman	mlraiman@comcast.net
9 Regina Kay Cole	R.Carr@YAHOO.COM
10 MAURICE THOMPSON II	maurice.thompsonii@gmail.com



# BE A UNIFIED PLAN AMBASSADOR

Please Print Your Name		Please Print Your Email Address (or another way we can contact you)	
1	Theola Dubose	theoladubose@hotmail.com	
2			
3			
4			
5			
6			
7			
8			
9			
10			



# BE A UNIFIED PLAN AMBASSADOR

Please Print Your Name	Please Print Your Email Address (or another way we can contact you)
1 Angela Haynes	al_haynes@yahoo.com
2 Scott Presson	spress57@gmail.com
3 Debra Pennington	penningtondbellsouth.net
4 Cudia Montes	AMONTES1@COMCAST.NET
5 Beth Gentner	bebe946@gmail.com
6 Ella Jones	ejcedde@hotmail.com
7 Frederick Cephas	fred.cephas@gwinnettcourty.com
8 Jack Dillard	jackcadet@yahoo.com
9 Pat Brown	PATBROWN2@GMAIL.COM
10 MAYA RADOVIC	radovicpermita@gmail.com





# BE A UNIFIED PLAN AMBASSADOR

Please Print Your Name		Please Print Your Email Address (or another way we can contact you)	
1	SWETHA GUPTA	SWETHA.A. GUPTA @ GMAIL.COM	
2	Genet Michael	Genet.Michael15@yahoo.com	
3			
4			
5			
6			
7			
8			
9			
10			



# BE A UNIFIED PLAN AMBASSADOR

Please Print Your Name	Please Print Your Email Address (or another way we can contact you)
1 Lori Ricci	loriwrizzi@gmail.com 770-527-6241
2 Sarah Kathmann	sarahscott8@gmail.com
3 Stephen Daw	sdavis@atlantaha.com
4 Artika Townsend	ArtikaTownsend@gmail.com
5 Colleen Lewis	ColleenLewis@bellsouth.net
6 Elissa Newman	aeinewman@gmail.com
7 Taylor Anderson	tayloranderson@gmail.com
8 Brenda Abraham	brendacabraham@gmail.com
9 Nathalye Taylor	Nathalye-taylor@gmail.com
10 Jennifer Milner	jennikmilner@gmail.com



# BE A UNIFIED PLAN AMBASSADOR

	Please Print Your Name	Please Print Your Email Address (or another way we can contact you)
1	Paula LaBarbera	jplabarbera@att.net
2	TIM SULLIVAN	TJSULLY@BELL SOUTH.NET
3		
4		
5		
6		
7		
8		
9		
10		

# TELL US YOUR VISION

COMMUNITY MEETING 1.1 | GWINNETT COUNTY PUBLIC LIBRARY, FIVE FORKS BRANCH | 25 JAN 2018

## KEEP GWINNETT A "PREFERRED PLACE"

2030 UNIFIED PLAN POLICY



	STILL RELEVANT	NO LONGER RELEVANT	NEEDS REFINEMENT
5.1 Improve the Walkability of Gwinnett's Activity Centers and Neighborhoods			
5.2 Support and Promote the Expanded Four Year College			
5.3 Invest in Youth Enrichment Programs			
5.4 Enhance Development Aesthetics			
5.5 Provide Venues to Celebrate Growing Cultural Diversity of the County			
5.6 Expand Presence of "Arts Community"			
5.7 Provide Incentives for Enhanced Open Space & Trails			
5.8 Use Development Regulations to Create Local Parks			
5.9 Acquire Surplus Industrial or Commercial Sites for Open Space/Recreation			



# TELL US YOUR VISION

COMMUNITY MEETING 1.1 | GWINNETT COUNTY PUBLIC LIBRARY, FIVE FORKS BRANCH | 25 JAN 2018



## MAINTAIN ECONOMIC DEVELOPMENT AND FISCAL HEALTH

2030 UNIFIED PLAN POLICY	STILL RELEVANT	NO LONGER RELEVANT	NEEDS REFINEMENT
1.1 Promote Major Mixed Use Development			
1.2 Protect Large, Well-Located Parcels /Areas for Office Use through Proactive Zoning			
1.3 Strategic Placement of Sewer			
1.4 Use Transfer of Development Rights (TDR) for Rural-Estate Housing in the East			
1.5 Revise Current Millage Rates			
1.6 Promote University Parkway (SR 316) as Gwinnett's Research & Development Belt			
1.7 Employ Debt Financing of Major Infrastructure			
1.8 Obtain Appropriate Balance of Retail			



# TELL US YOUR VISION

COMMUNITY MEETING 1.1 | GWINNETT COUNTY PUBLIC LIBRARY, FIVE FORKS BRANCH | 25 JAN 2018



## FOSTER REDEVELOPMENT

2030 UNIFIED PLAN POLICY	STILL RELEVANT	NO LONGER RELEVANT	NEEDS REFINEMENT
2.1 Institute a Variety of Redevelopment Incentives and Bonuses			
2.2 Promote Densification in Specific Areas Designated for Mixed-Use through TDRs, Rezoning, and Increased Infrastructure Capacity			
2.3 Use Tax Allocation Districts (TADs)			
2.4 Promote Shared Infrastructure Facilities			
2.5 Allow "Corner Stores" within Specific Medium/Higher Density Areas as "Floating Zones"			

## PROVIDE MORE HOUSING CHOICES

2030 UNIFIED PLAN POLICY	STILL RELEVANT	NO LONGER RELEVANT	NEEDS REFINEMENT
4.1 Establish and Provide Access to More Executive Housing Areas			
4.2 Preserve Existing Workforce Housing			
4.3 Expand Maintenance and Rehabilitation Assistance to Homeowners and Small Businesses			
4.4 Expand Senior Housing Options			

# TELL US YOUR VISION

COMMUNITY MEETING 1.1 | GWINNETT COUNTY PUBLIC LIBRARY, FIVE FORKS BRANCH | 25 JAN 2018

## MAINTAIN MOBILITY & ACCESSIBILITY

### 2030 UNIFIED PLAN POLICY



	STILL RELEVANT	NO LONGER RELEVANT	NEEDS REFINEMENT
3.1 Enhance Signal Coordination and Intelligent Transportation Systems (ITS)	18	0	2
3.2 Manage Access on Arterials	12	1	0
3.3 Enhance Incident Management Traffic Control Center	15	0	2
3.4 Establish a Road Connectivity Requirement for New Development	12	0	1
3.5 Creation Transit-Oriented Development (TOD) at Appropriate Sites through Proactive Zoning	10	0	1
3.6 Establish a More Extensive Transit System	18	2	3
3.7 Pursue Strategic Road Widening and New Alignments	15	1	0



# TELL US YOUR VISION

COMMUNITY MEETING 1.2 | GWINNETT COUNTY PUBLIC LIBRARY, DACULA BRANCH | 29 JAN 2018

## KEEP GWINNETT A "PREFERRED PLACE"

2030 UNIFIED PLAN POLICY

	STILL RELEVANT	NO LONGER RELEVANT	NEEDS REFINEMENT
5.1 Improve the Walkability of Gwinnett's Activity Centers and Neighborhoods	10	0	2
5.2 Support and Promote the Expanded Four Year College	10	0	0
5.3 Invest in Youth Enrichment Programs	10	0	1
5.4 Enhance Development Aesthetics	2	2	0
5.5 Provide Venues to Celebrate Growing Cultural Diversity of the County	10	0	2
5.6 Expand Presence of "Arts Community"	10	0	1
5.7 Provide Incentives for Enhanced Open Space & Trails	10	0	3
5.8 Use Development Regulations to Create Local Parks	10	1	2
5.9 Acquire Surplus Industrial or Commercial Sites for Open Space/Recreation	10	1	3



# TELL US YOUR VISION

COMMUNITY MEETING 1.2 | GWINNETT COUNTY PUBLIC LIBRARY, DACULA BRANCH | 29 JAN 2018

## MAINTAIN MOBILITY & ACCESSIBILITY



2030 UNIFIED PLAN POLICY	STILL RELEVANT	NO LONGER RELEVANT	NEEDS REFINEMENT
3.1 Enhance Signal Coordination and Intelligent Transportation Systems (ITS)			
3.2 Manage Access on Arterials			
3.3 Enhance Incident Management Traffic Control Center			
3.4 Establish a Road Connectivity Requirement for New Development			
3.5 Creation Transit-Oriented Development (TOD) at Appropriate Sites through Proactive Zoning			
3.6 Establish a More Extensive Transit System			
3.7 Pursue Strategic Road Widening and New Alignments			





# TELL US YOUR VISION

COMMUNITY MEETING 1.2 | GWINNETT COUNTY PUBLIC LIBRARY, DACULA BRANCH | 29 JAN 2018

## FOSTER REDEVELOPMENT

2030 UNIFIED PLAN POLICY	STILL RELEVANT	NO LONGER RELEVANT	NEEDS REFINEMENT
2.1 Institute a Variety of Redevelopment Incentives and Bonuses	3 dots (2 red, 1 yellow)		3 dots (2 green, 1 red)
2.2 Promote Densification in Specific Areas Designated for Mixed-Use through TDRs, Rezoning, and Increased Infrastructure Capacity			3 dots (2 green, 1 red)
2.3 Use Tax Allocation Districts (TADs)	2 dots (2 green)	1 dot (1 blue)	1 dot (1 green)
2.4 Promote Shared Infrastructure Facilities	5 dots (2 blue, 1 red, 2 green)		1 dot (1 green)
2.5 Allow "Corner Stores" within Specific Medium/Higher Density Areas as "Floating Zones"	3 dots (2 green, 1 red)		1 dot (1 red)

## PROVIDE MORE HOUSING CHOICES

2030 UNIFIED PLAN POLICY	STILL RELEVANT	NO LONGER RELEVANT	NEEDS REFINEMENT
4.1 Establish and Provide Access to More Executive Housing Areas	2 dots (1 green, 1 blue)	3 dots (2 green, 1 red)	
4.2 Preserve Existing Workforce Housing	5 dots (2 red, 2 yellow, 1 green)		2 dots (2 green)
4.3 Expand Maintenance and Rehabilitation Assistance to Homeowners and Small Businesses	8 dots (3 blue, 2 red, 2 yellow, 1 green)		3 dots (1 blue, 1 red, 1 green)
4.4 Expand Senior Housing Options	5 dots (2 blue, 1 red, 1 yellow, 1 green)	1 dot (1 red)	4 dots (2 blue, 1 red, 1 yellow)

# TELL US YOUR VISION

COMMUNITY MEETING 1.2 | GWINNETT COUNTY PUBLIC LIBRARY, DACULA BRANCH | 29 JAN 2018



## MAINTAIN ECONOMIC DEVELOPMENT AND FISCAL HEALTH

2030 UNIFIED PLAN POLICY	STILL RELEVANT	NO LONGER RELEVANT	NEEDS REFINEMENT
1.1 Promote Major Mixed Use Development			
1.2 Protect Large, Well-Located Parcels/Areas for Office Use through Proactive Zoning			
1.3 Strategic Placement of Sewer			
1.4 Use Transfer of Development Rights (TDR) for Rural-Estate Housing in the East			
1.5 Revise Current Millage Rates			
1.6 Promote University Parkway (SR 316) as Gwinnett's Research & Development Belt			
1.7 Employ Debt Financing of Major Infrastructure			
1.8 Obtain Appropriate Balance of Retail			



# TELL US YOUR VISION

COMMUNITY MEETING 1.3 | HILBURN ACTIVITY BUILDING | 01 FEB 2018

## KEEP GWINNETT A "PREFERRED PLACE"



2030 UNIFIED PLAN POLICY		STILL RELEVANT	NO LONGER RELEVANT	NEEDS REFINEMENT
5.1	Improve the Walkability of Gwinnett's Activity Centers and Neighborhoods			
5.2	Support and Promote the Expanded Four Year College			
5.3	Invest in Youth Enrichment Programs			
5.4	Enhance Development Aesthetics			
5.5	Provide Venues to Celebrate Growing Cultural Diversity of the County			
5.6	Expand Presence of "Arts Community"			
5.7	Provide Incentives for Enhanced Open Space & Trails			
5.8	Use Development Regulations to Create Local Parks			
5.9	Acquire Surplus Industrial or Commercial Sites for Open Space/Recreation			



# TELL US YOUR VISION

COMMUNITY MEETING 1.3 | LILBURN ACTIVITY BUILDING | 01 FEB 2018



## MAINTAIN ECONOMIC DEVELOPMENT AND FISCAL HEALTH

2030 UNIFIED PLAN POLICY	STILL RELEVANT	NO LONGER RELEVANT	NEEDS REFINEMENT
1.1 Promote Major Mixed Use Development			
1.2 Protect Large, Well-Located Parcels/Areas for Office Use through Proactive Zoning			
1.3 Strategic Placement of Sewer			
1.4 Use Transfer of Development Rights (TDR) for Rural-Estate Housing in the East			
1.5 Revise Current Millage Rates			
1.6 Promote University Parkway (SR 316) as Gwinnett's Research & Development Belt			
1.7 Employ Debt Financing of Major Infrastructure			
1.8 Obtain Appropriate Balance of Retail			



# TELL US YOUR VISION

COMMUNITY MEETING 1.3 | LILBURN ACTIVITY BUILDING | 01 FEB 2018



## MAINTAIN MOBILITY & ACCESSIBILITY

2030 UNIFIED PLAN POLICY

	STILL RELEVANT	NO LONGER RELEVANT	NEEDS REFINEMENT
3.1 Enhance Signal Coordination and Intelligent Transportation Systems (ITS)			
3.2 Manage Access on Arterials			
3.3 Enhance Incident Management Traffic Control Center			
3.4 Establish a Road Connectivity Requirement for New Development			
3.5 Creation Transit-Oriented Development (TOD) at Appropriate Sites through Proactive Zoning			
3.6 Establish a More Extensive Transit System			
3.7 Pursue Strategic Road Widening and New Alignments			



# TELL US YOUR VISION

COMMUNITY MEETING 1.3 | LILBURN ACTIVITY BUILDING | 01 FEB 2018

## FOSTER REDEVELOPMENT



2030 UNIFIED PLAN POLICY	STILL RELEVANT	NO LONGER RELEVANT	NEEDS REFINEMENT
2.1 Institute a Variety of Redevelopment Incentives and Bonuses			
2.2 Promote Densification in Specific Areas Designated for Mixed-Use through TDRs, Rezoning, and Increased Infrastructure Capacity			
2.3 Use Tax Allocation Districts (TADs)			
2.4 Promote Shared Infrastructure Facilities			
2.5 Allow "Corner Stores" within Specific Medium/Higher Density Areas as "Floating Zones"			

## PROVIDE MORE HOUSING CHOICES

2030 UNIFIED PLAN POLICY	STILL RELEVANT	NO LONGER RELEVANT	NEEDS REFINEMENT
4.1 Establish and Provide Access to More Executive Housing Areas			
4.2 Preserve Existing Workforce Housing			
4.3 Expand Maintenance and Rehabilitation Assistance to Homeowners and Small Businesses			
4.4 Expand Senior Housing Options			

# TELL US YOUR VISION

COMMUNITY MEETING 1.4 | LONESTOP CENTERVILLE | 12 FEB 2018



## KEEP GWINNETT A "PREFERRED PLACE"

2030 UNIFIED PLAN POLICY

	STILL RELEVANT	NO LONGER RELEVANT	NEEDS REFINEMENT
5.1 Improve the Walkability of Gwinnett's Activity Centers and Neighborhoods			
5.2 Support and Promote the Expanded Four Year College			
5.3 Invest in Youth Enrichment Programs			
5.4 Enhance Development Aesthetics			
5.5 Provide Venues to Celebrate Growing Cultural Diversity of the County			
5.6 Expand Presence of "Arts Community"			
5.7 Provide Incentives for Enhanced Open Space & Trails			
5.8 Use Development Regulations to Create Local Parks			
5.9 Acquire Surplus Industrial or Commercial Sites for Open Space/Recreation			





# TELL US YOUR VISION

COMMUNITY MEETING 1.4 | LONESTOP CENTERVILLE | 12 FEB 2018



## FOSTER REDEVELOPMENT

2030 UNIFIED PLAN POLICY	STILL RELEVANT	NO LONGER RELEVANT	NEEDS REFINEMENT
2.1 Institute a Variety of Redevelopment Incentives and Bonuses			
2.2 Promote Densification in Specific Areas Designated for Mixed-Use through TDRs, Rezoning, and Increased Infrastructure Capacity			
2.3 Use Tax Allocation Districts (TADs)			
2.4 Promote Shared Infrastructure Facilities			
2.5 Allow "Corner Stores" within Specific Medium/Higher Density Areas as "Floating Zones"			

## PROVIDE MORE HOUSING CHOICES

2030 UNIFIED PLAN POLICY	STILL RELEVANT	NO LONGER RELEVANT	NEEDS REFINEMENT
4.1 Establish and Provide Access to More Executive Housing Areas			
4.2 Preserve Existing Workforce Housing			
4.3 Expand Maintenance and Rehabilitation Assistance to Homeowners and Small Businesses			
4.4 Expand Senior Housing Options			

# TELL US YOUR VISION

COMMUNITY MEETING 1.4 | LONESTOP CENTERVILLE | 12 FEB 2018



## MAINTAIN MOBILITY & ACCESSIBILITY

### 2030 UNIFIED PLAN POLICY

	STILL RELEVANT	NO LONGER RELEVANT	NEEDS REFINEMENT
3.1 Enhance Signal Coordination and Intelligent Transportation Systems (ITS)			
3.2 Manage Access on Arterials			
3.3 Enhance Incident Management Traffic Control Center			
3.4 Establish a Road Connectivity Requirement for New Development			
3.5 Creation Transit-Oriented Development (TOD) at Appropriate Sites through Proactive Zoning			
3.6 Establish a More Extensive Transit System			
3.7 Pursue Strategic Road Widening and New Alignments			



# TELL US YOUR VISION

COMMUNITY MEETING 1.4 | LONESTOP CENTERVILLE | 12 FEB. 2018



## MAINTAIN ECONOMIC DEVELOPMENT AND FISCAL HEALTH

2030 UNIFIED PLAN POLICY	STILL RELEVANT	NO LONGER RELEVANT	NEEDS REFINEMENT
1.1 Promote Major Mixed Use Development			
1.2 Protect Large, Well-Located Parcels/Areas for Office Use through Proactive Zoning			
1.3 Strategic Placement of Sewer			
1.4 Use Transfer of Development Rights (TDR) for Rural-Estate Housing in the East			
1.5 Revise Current Millage Rates			
1.6 Promote University Parkway (SR 316) as Gwinnett's Research & Development Belt			
1.7 Employ Debt Financing of Major Infrastructure			
1.8 Obtain Appropriate Balance of Retail			



# TELL US YOUR VISION

COMMUNITY MEETING 1.5 | BOGAN PARK | 22 FEB. 2018



## MAINTAIN ECONOMIC DEVELOPMENT AND FISCAL HEALTH

2030 UNIFIED PLAN POLICY	STILL RELEVANT	NO LONGER RELEVANT	NEEDS REFINEMENT
1.1 Promote Major Mixed Use Development			
1.2 Protect Large, Well-Located Parcels / Areas for Office Use through Proactive Zoning			
1.3 Strategic Placement of Sewer			
1.4 Use Transfer of Development Rights (TDR) for Rural-Estate Housing in the East			
1.5 Revise Current Millage Rates			
1.6 Promote University Parkway (SR 316) as Gwinnett's Research & Development Belt			
1.7 Employ Debt Financing of Major Infrastructure			
1.8 Obtain Appropriate Balance of Retail			



# TELL US YOUR VISION

COMMUNITY MEETING 1.5 | BOGAN PARK | 22 FEB. 2018

## FOSTER REDEVELOPMENT



2030 UNIFIED PLAN POLICY	STILL RELEVANT	NO LONGER RELEVANT	NEEDS REFINEMENT
2.1 Institute a Variety of Redevelopment Incentives and Bonuses			
2.2 Promote Densification in Specific Areas Designated for Mixed-Use through TDRs, Rezoning, and Increased Infrastructure Capacity			
2.3 Use Tax Allocation Districts (TADs)			
2.4 Promote Shared Infrastructure Facilities			
2.5 Allow "Corner Stores" within Specific Medium/Higher Density Areas as "Floating Zones"			

## PROVIDE MORE HOUSING CHOICES

2030 UNIFIED PLAN POLICY	STILL RELEVANT	NO LONGER RELEVANT	NEEDS REFINEMENT
4.1 Establish and Provide Access to More Executive Housing Areas			
4.2 Preserve Existing Workforce Housing			
4.3 Expand Maintenance and Rehabilitation Assistance to Homeowners and Small Businesses			
4.4 Expand Senior Housing Options			

# TELL US YOUR VISION

COMMUNITY MEETING 1.5 | BOGAN PARK | 22 FEB 2018

## KEEP GWINNETT A "PREFERRED PLACE"



2030 UNIFIED PLAN POLICY	STILL RELEVANT	NO LONGER RELEVANT	NEEDS REFINEMENT
5.1 Improve the Walkability of Gwinnett's Activity Centers and Neighborhoods			
5.2 Support and Promote the Expanded Four Year College			
5.3 Invest in Youth Enrichment Programs			
5.4 Enhance Development Aesthetics			
5.5 Provide Venues to Celebrate Growing Cultural Diversity of the County			
5.6 Expand Presence of "Arts Community"			
5.7 Provide Incentives for Enhanced Open Space & Trails			
5.8 Use Development Regulations to Create Local Parks			
5.9 Acquire Surplus Industrial or Commercial Sites for Open Space/Recreation			



# TELL US YOUR VISION

COMMUNITY MEETING 1.5 | BOGAN PARK | 22 FEB. 2018



## MAINTAIN MOBILITY & ACCESSIBILITY

2030 UNIFIED PLAN POLICY

	STILL RELEVANT	NO LONGER RELEVANT	NEEDS REFINEMENT
3.1 Enhance Signal Coordination and Intelligent Transportation Systems (ITS)			
3.2 Manage Access on Arterials			
3.3 Enhance Incident Management Traffic Control Center			
3.4 Establish a Road Connectivity Requirement for New Development			
3.5 Creation Transit-Oriented Development (TOD) at Appropriate Sites through Proactive Zoning			
3.6 Establish a More Extensive Transit System			
3.7 Pursue Strategic Road Widening and New Alignments			



# PLAN THE FUTURE

COMMUNITY MEETING 1.1 | 25 JAN 2018

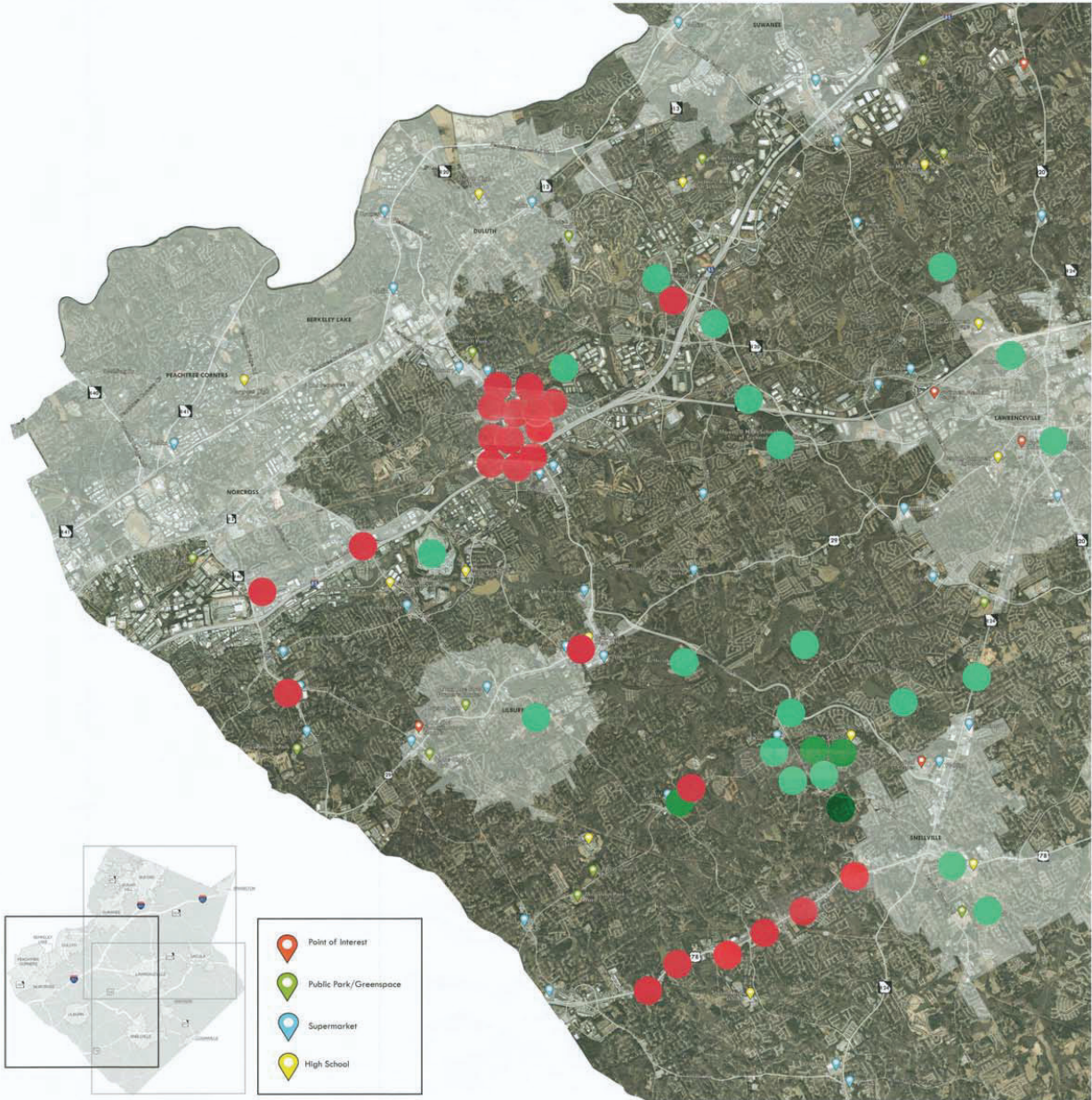



# PLAN THE FUTURE

COMMUNITY MEETING 1.1 | 25 JAN 2018

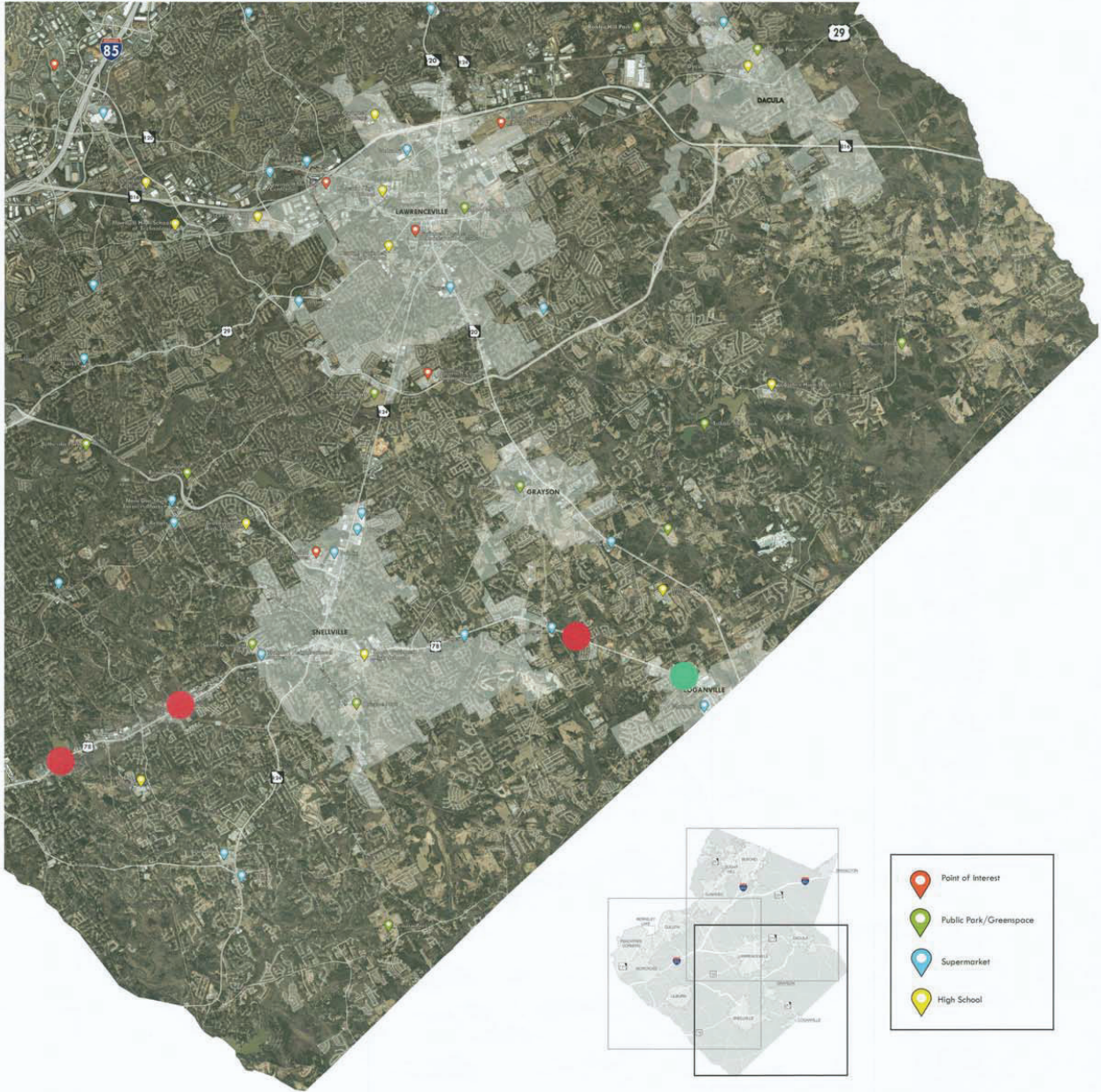

# PLAN THE FUTURE

COMMUNITY MEETING 1.1 | 25 JAN 2018



- Point of Interest
- Public Park/Greenspace
- Supermarket
- High School



# PLAN THE FUTURE

COMMUNITY MEETING 1.2 | DACULA BRANCH LIBRARY | 29 JAN 2018

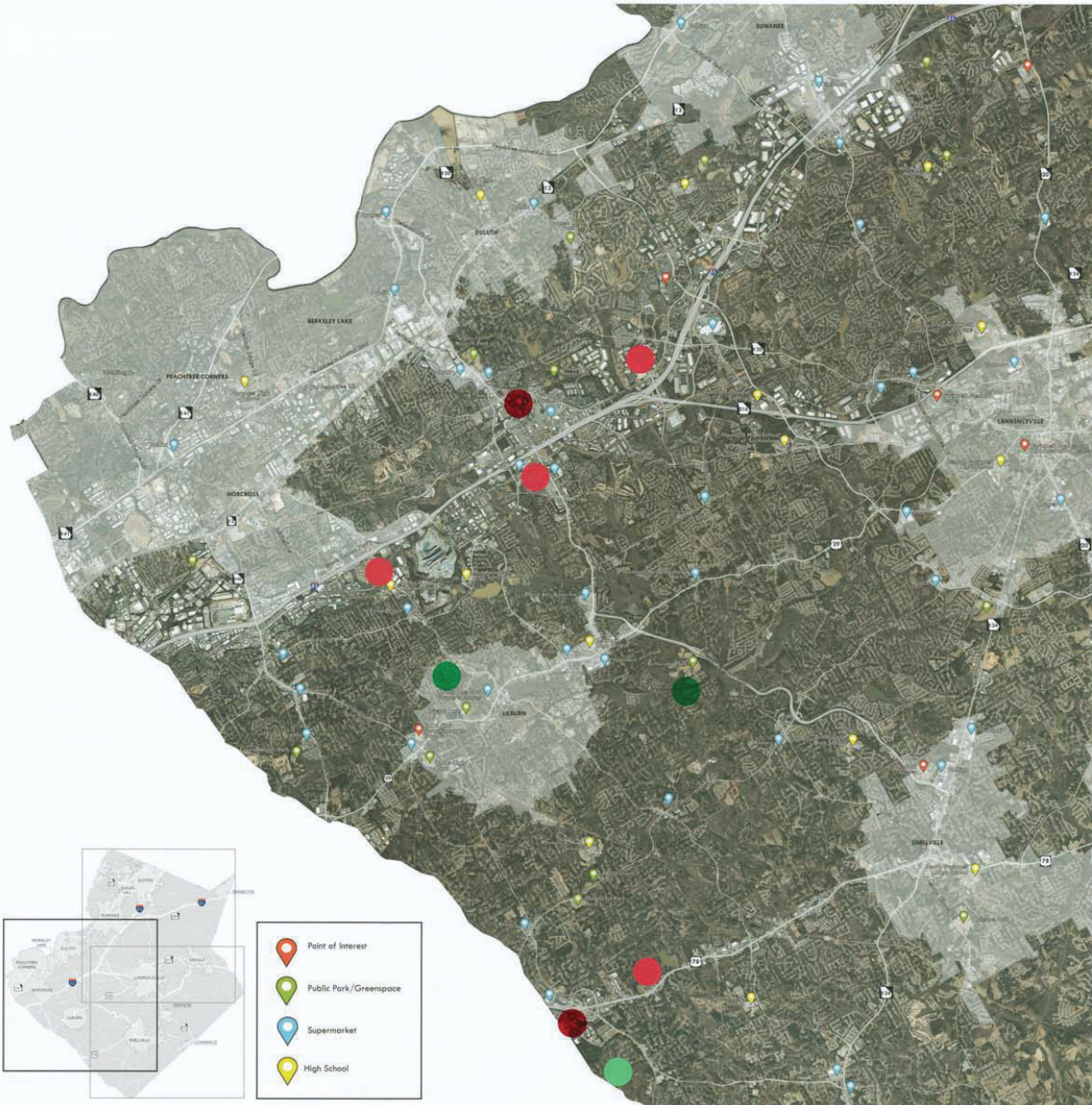

# PLAN THE FUTURE

COMMUNITY MEETING 1.2 | DACULA BRANCH LIBRARY | 29 JAN 2018

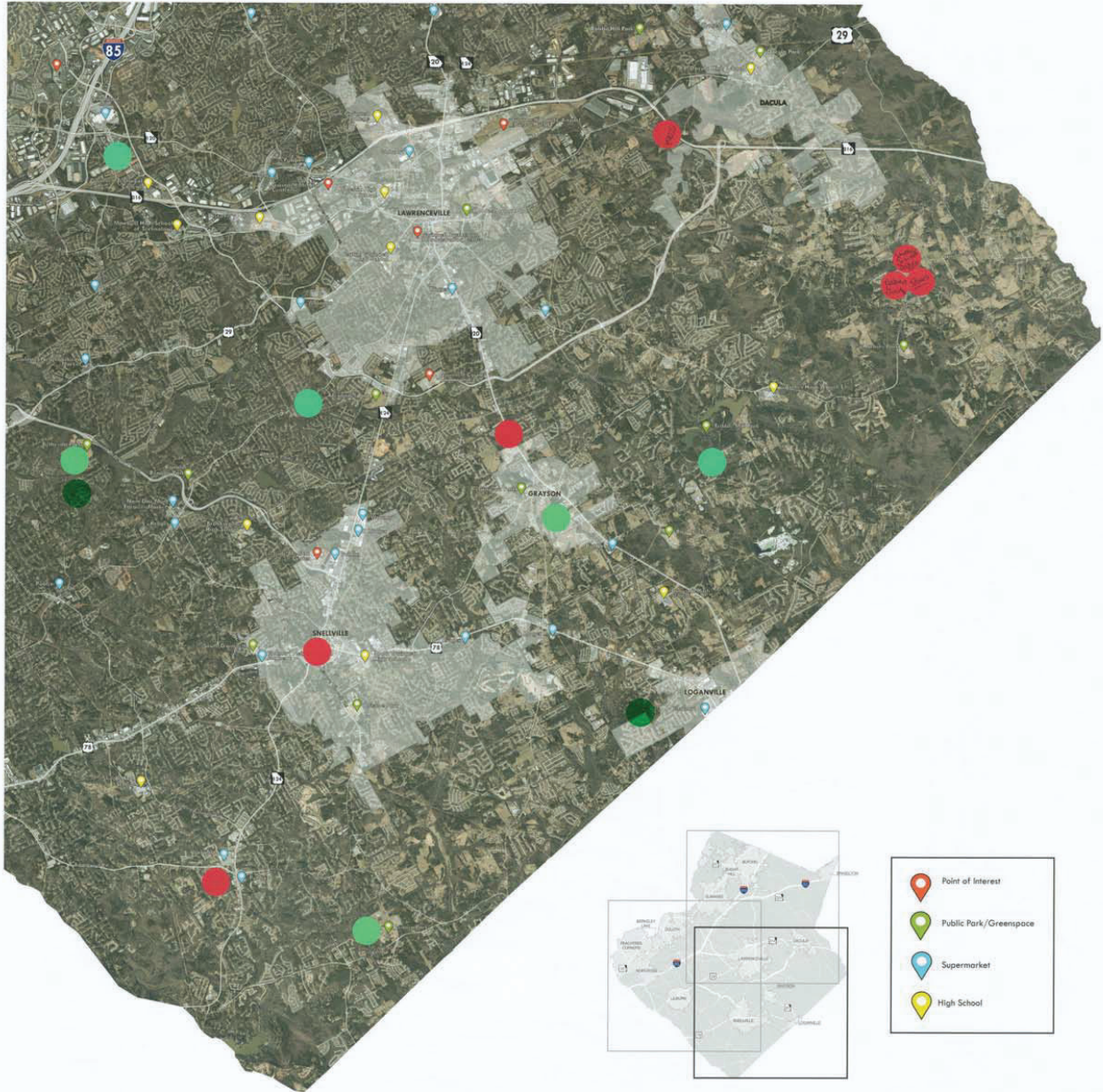

# PLAN THE FUTURE

COMMUNITY MEETING 1.2 | DACULA BRANCH LIBRARY | 29 JAN 2018

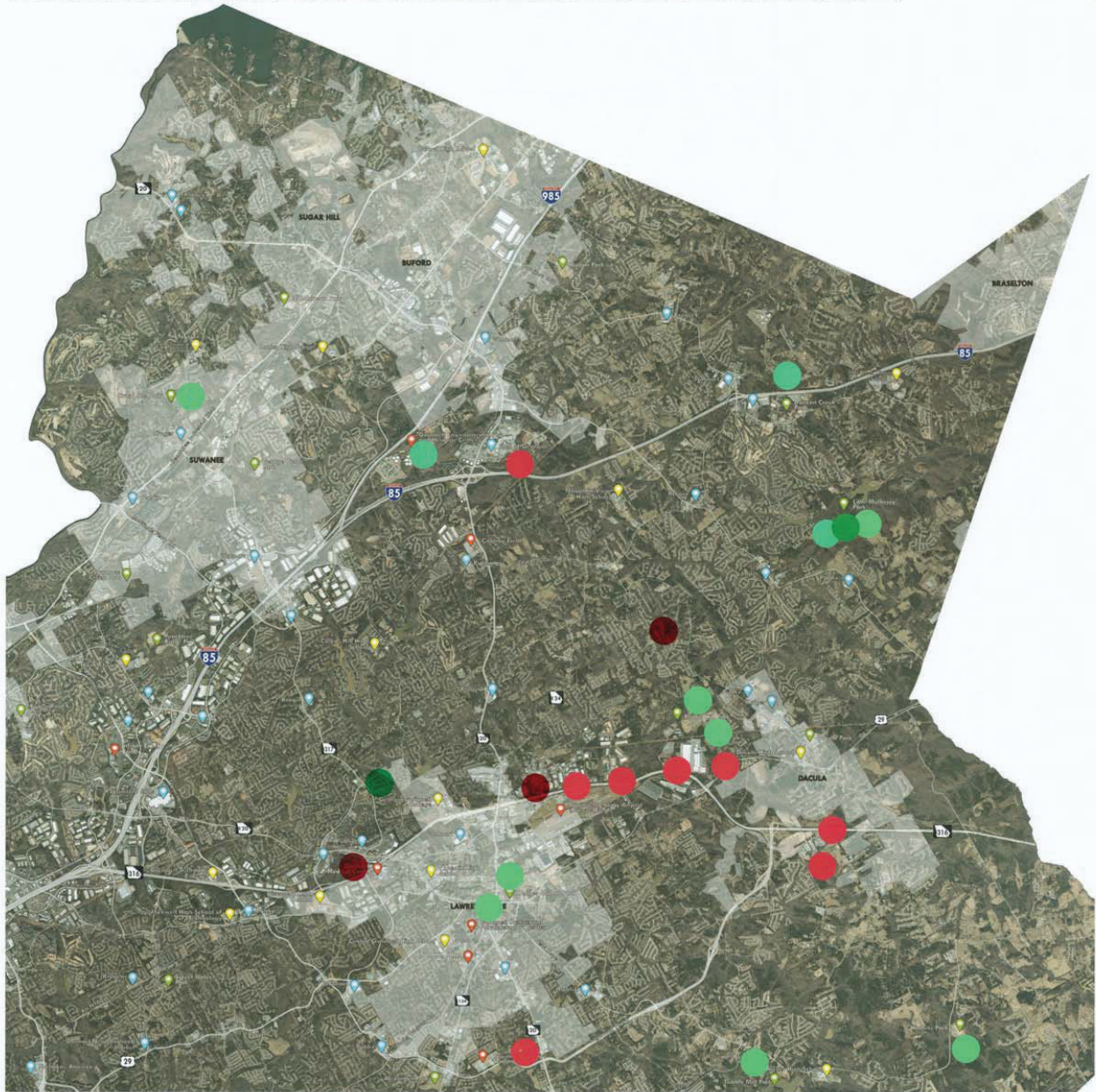

- Point of Interest
- Public Park/Greenspace
- Supermarket
- High School



# PLAN THE FUTURE

COMMUNITY MEETING 1.3 | LILBURN ACTIVITY BUILDING | 01 FEB 2018

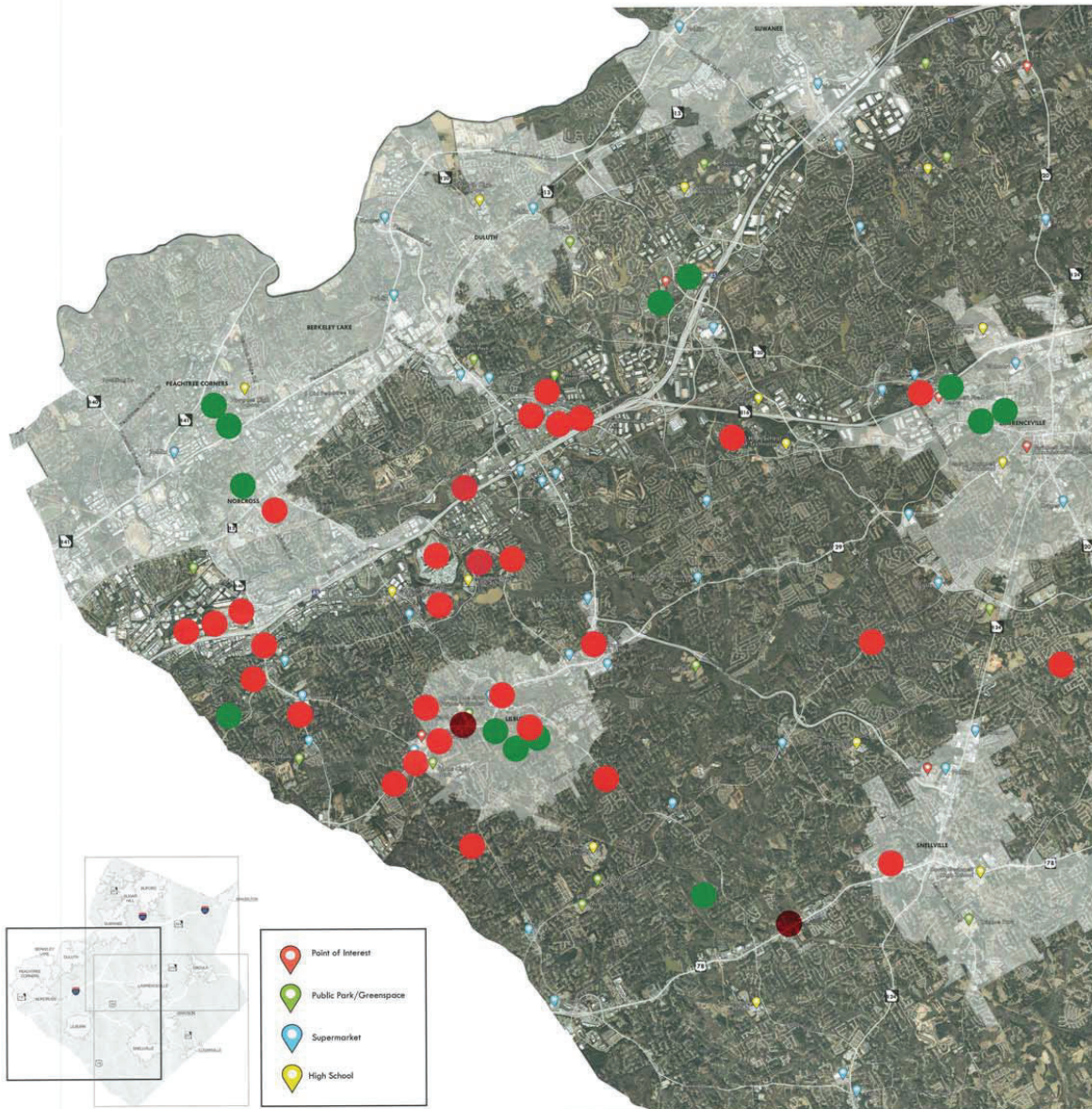

# PLAN THE FUTURE

COMMUNITY MEETING 1.3 | LILBURN ACTIVITY BUILDING | 01 FEB 2018

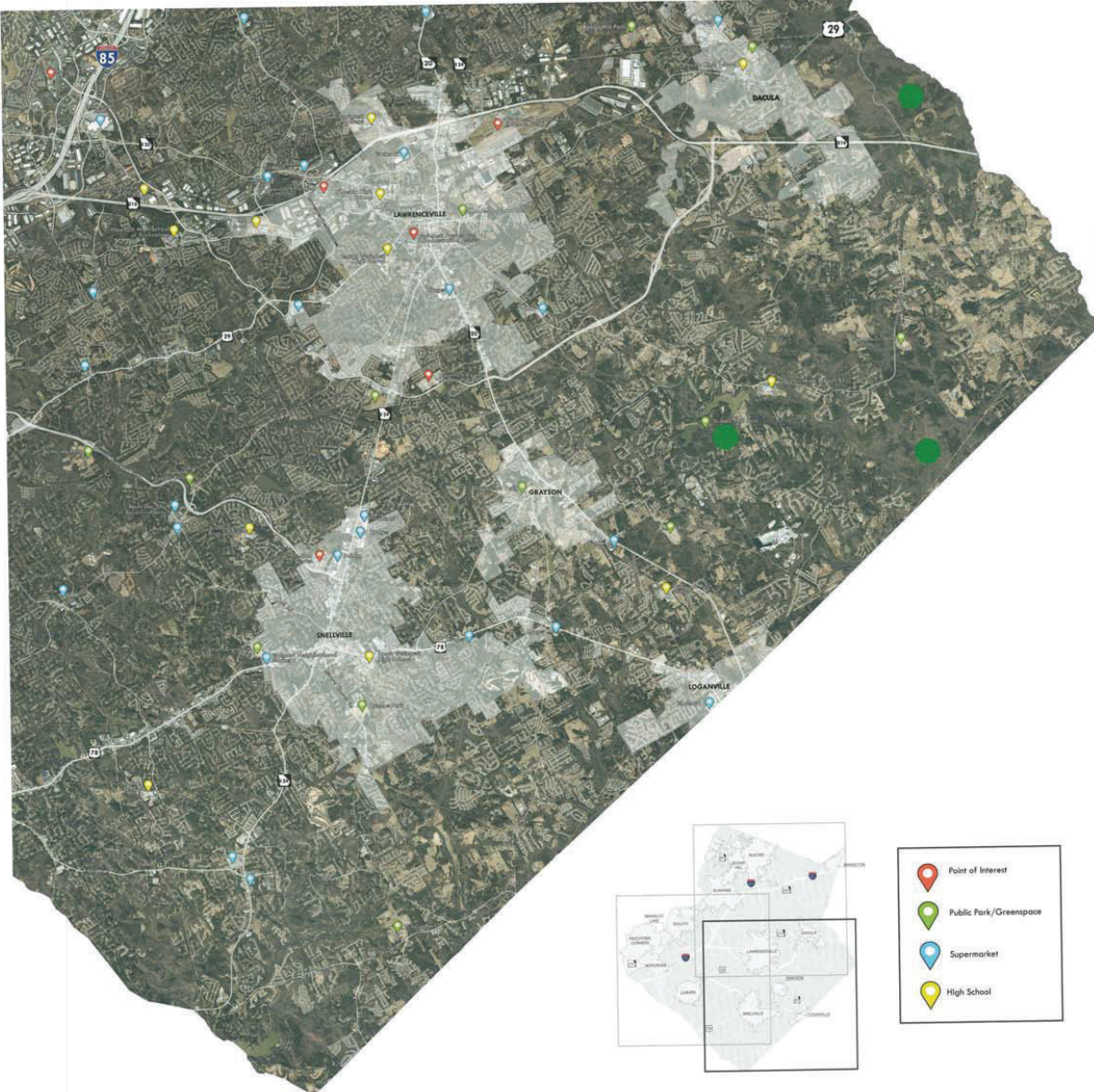

# PLAN THE FUTURE

COMMUNITY MEETING 1.3 | LILBURN ACTIVITY BUILDING | 01 FEB 2018



- Point of Interest
- Public Park/Greenspace
- Supermarket
- High School





# PLAN THE FUTURE

COMMUNITY MEETING 1.4 | ONESTOP CENTERVILLE | 12 FEB 2018

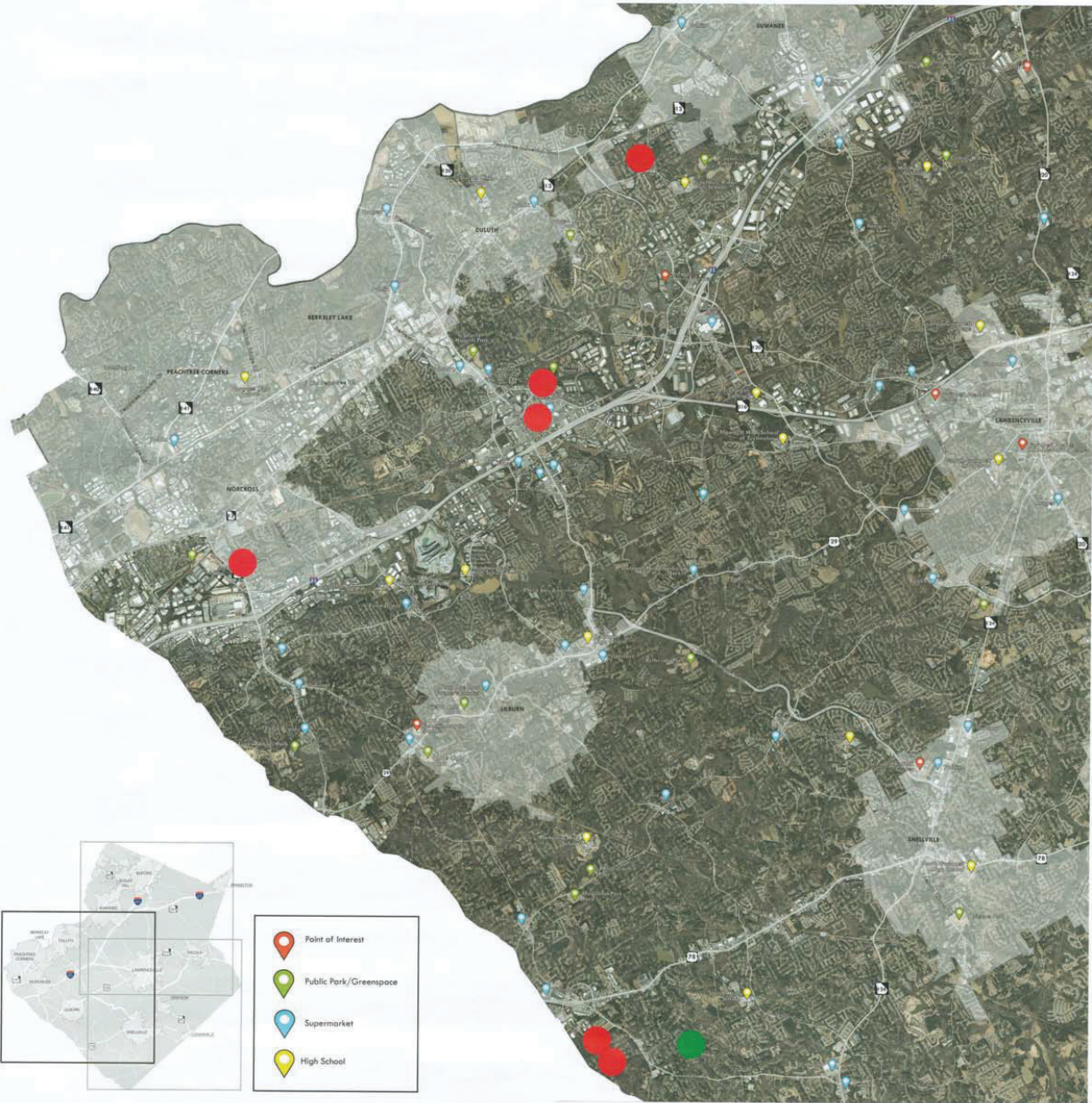

# PLAN THE FUTURE

COMMUNITY MEETING 1.4 | ONESTOP CENTERVILLE | 12 FEB 2018

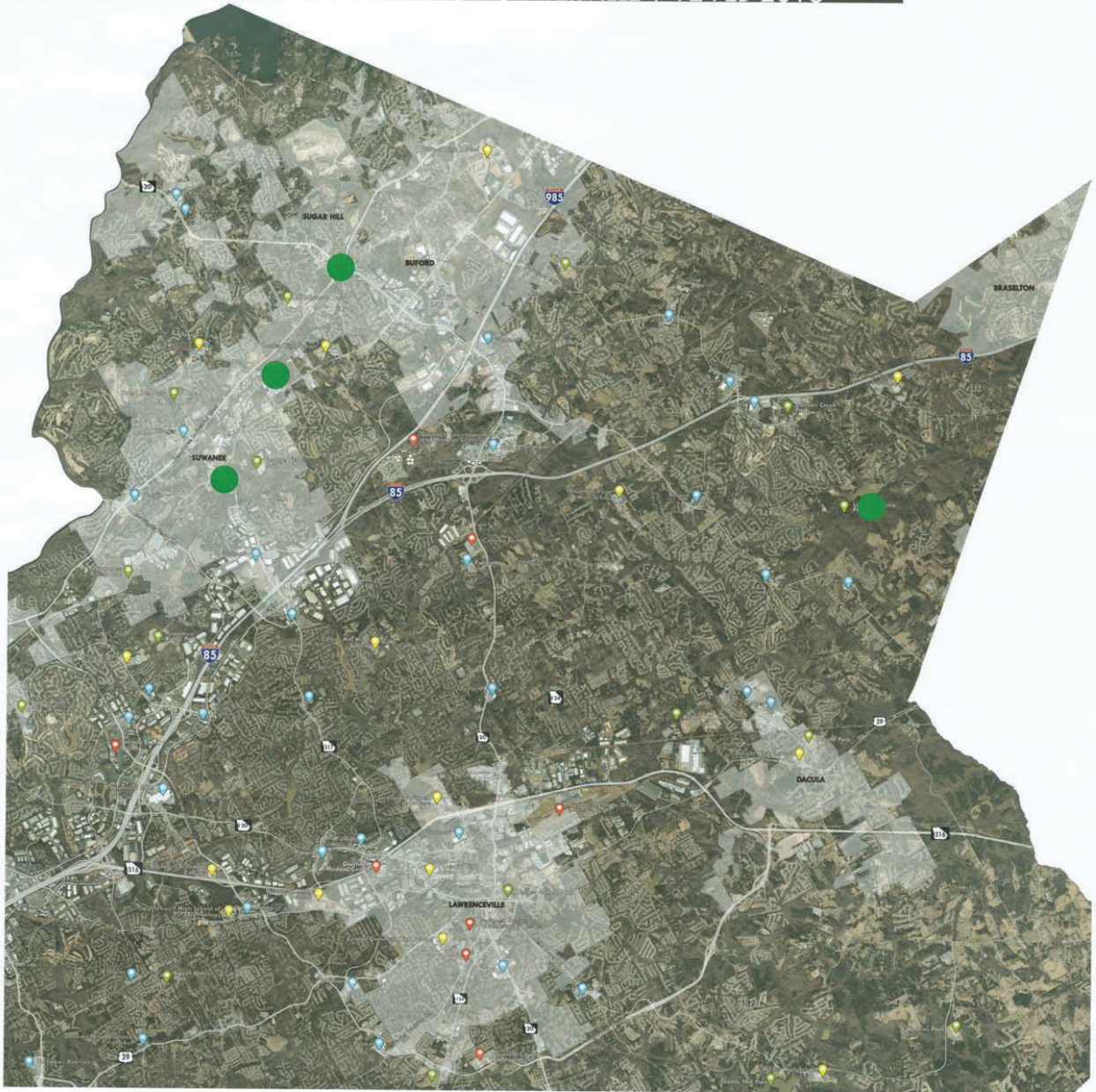

- Point of Interest
- Public Park/Greenspace
- Supermarket
- High School



# PLAN THE FUTURE

COMMUNITY MEETING 1.4 | ONESTOP CENTERVILLE | 12 FEB 2018

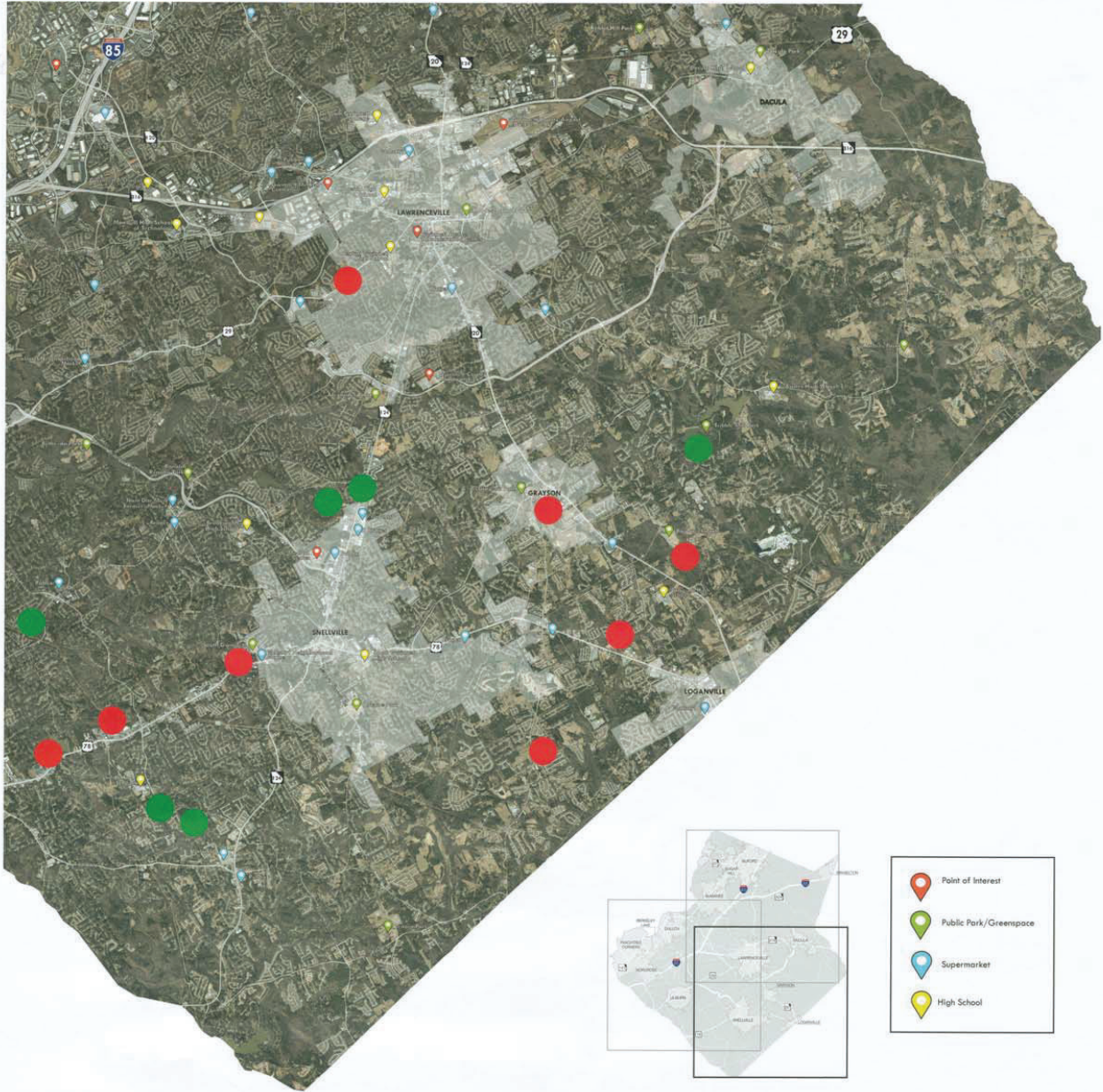

# PLAN THE FUTURE

COMMUNITY MEETING 1.5 | BOGAN PARK | 22 FEB 2018

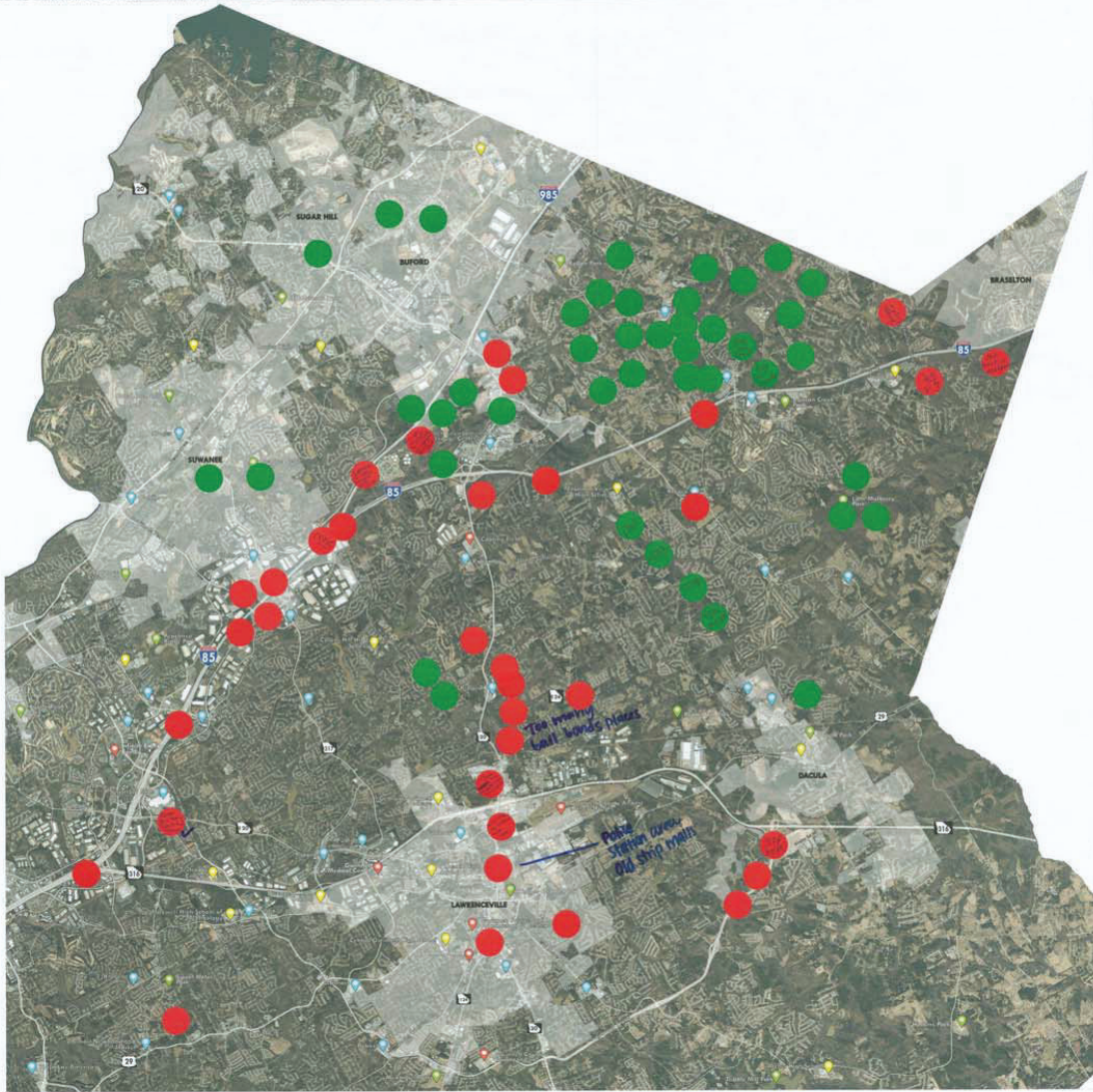

- Point of Interest
- Public Park/Greenpace
- Supermarket
- High School



# PLAN THE FUTURE

COMMUNITY MEETING 1.5 | BOGAN PARK | 22 FEB 2018

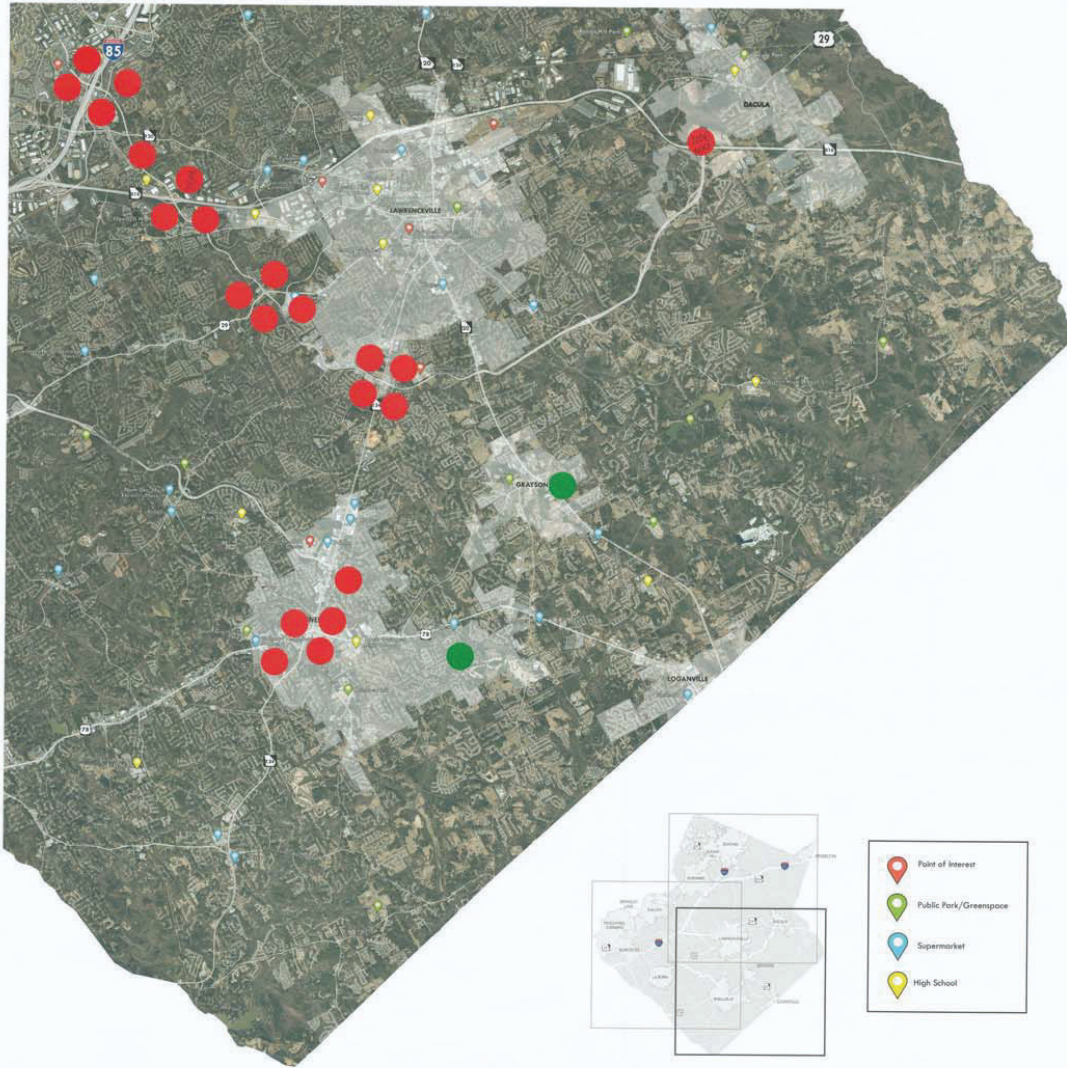

# PLAN THE FUTURE

COMMUNITY MEETING 1.5 | BOGAN PARK | 22 FEB 2018

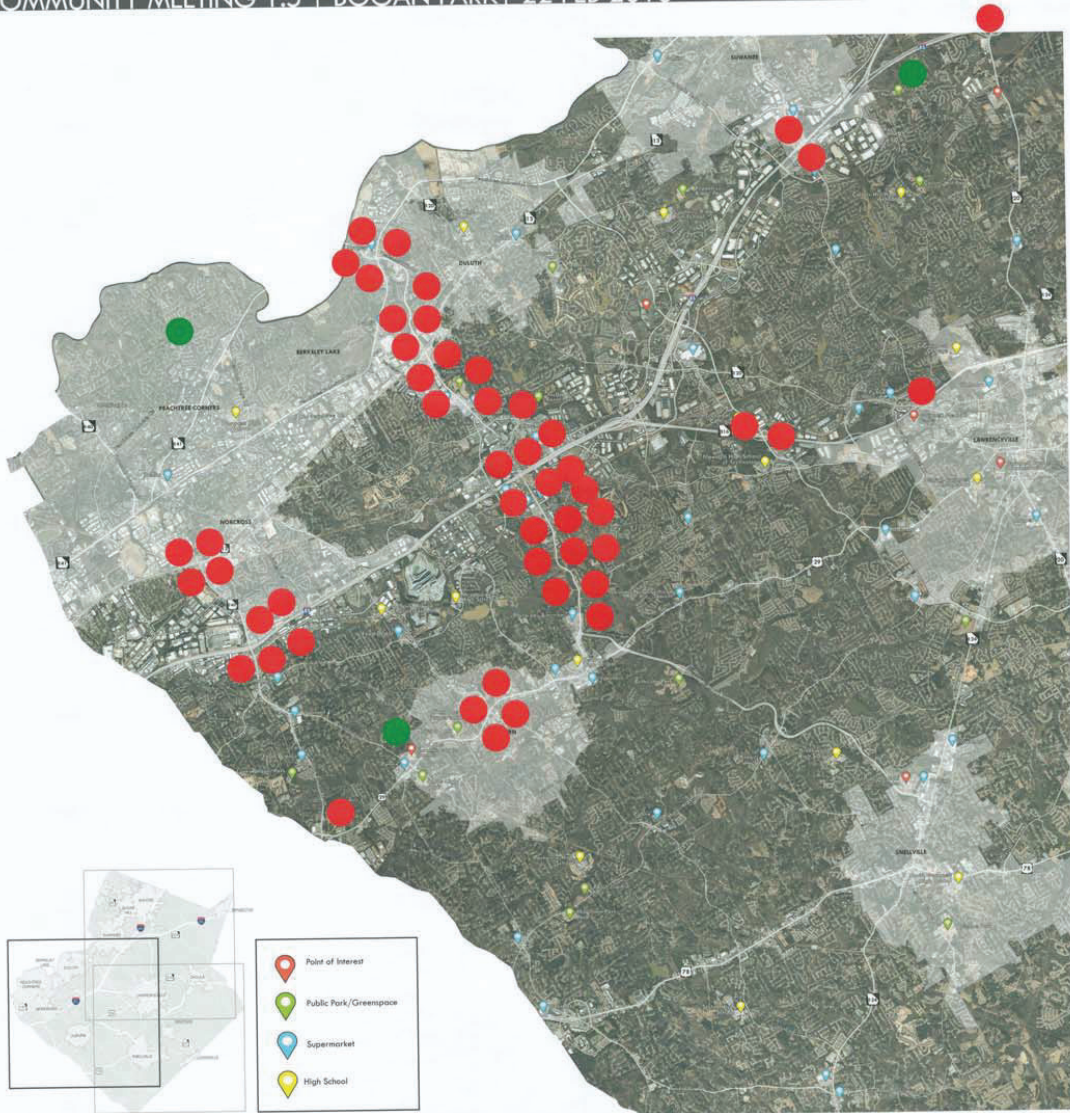

# PLAN THE FUTURE

COMMUNITY MEETING 1.1 | 25 JAN 2018

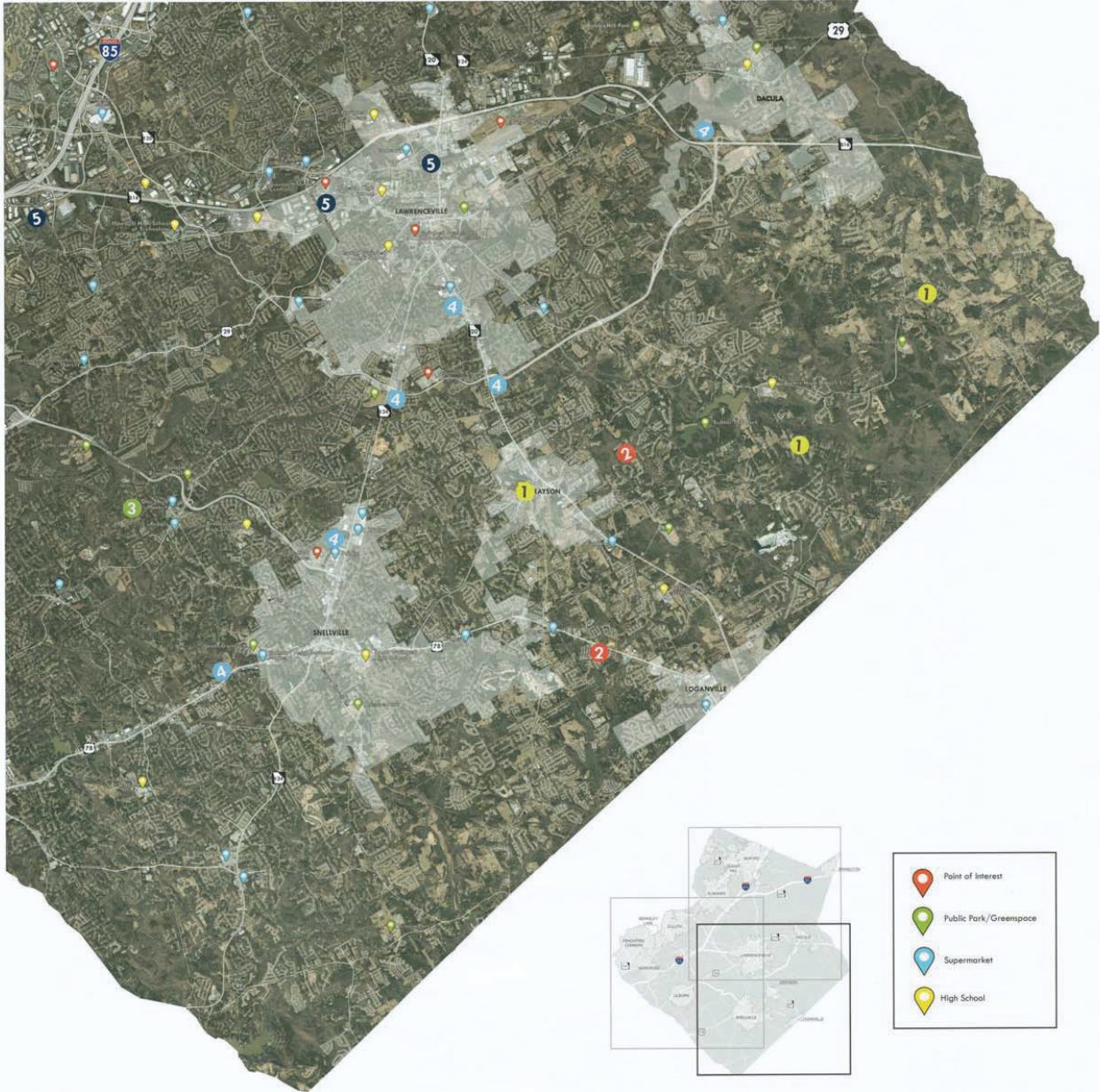

# PLAN THE FUTURE

COMMUNITY MEETING 1.1 | 25 JAN 2018

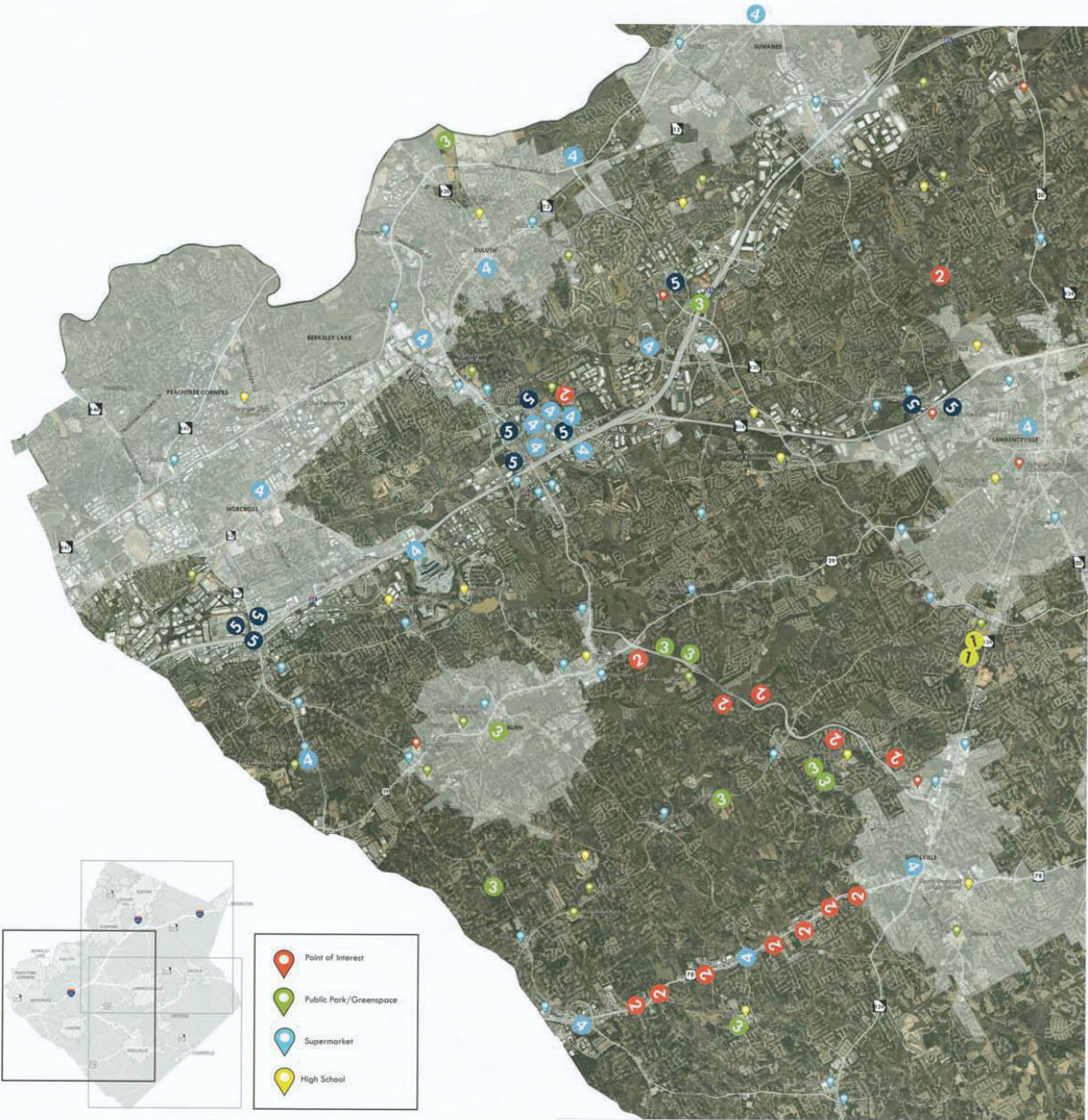



# PLAN THE FUTURE

COMMUNITY MEETING 1.1 | 25 JAN 2018

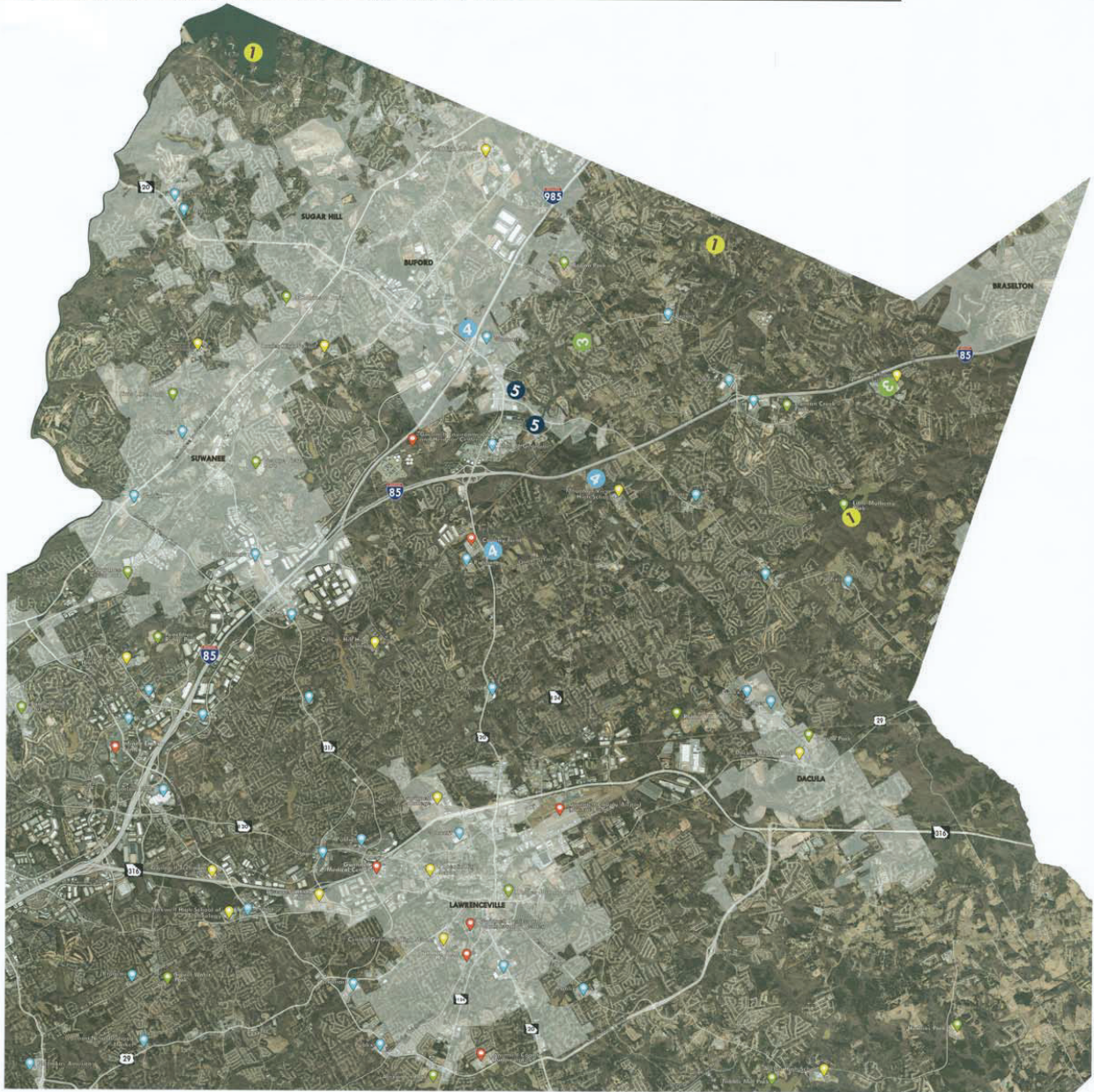

- Point of Interest
- Public Park/Greenspace
- Supermarket
- High School



# PLAN THE FUTURE

COMMUNITY MEETING 1.2 | DACULA BRANCH LIBRARY | 29 JAN 2018



- Point of Interest
- Public Park/Greenspace
- Supermarket
- High School



# PLAN THE FUTURE

COMMUNITY MEETING 1.2 | DACULA BRANCH LIBRARY | 29 JAN 2018

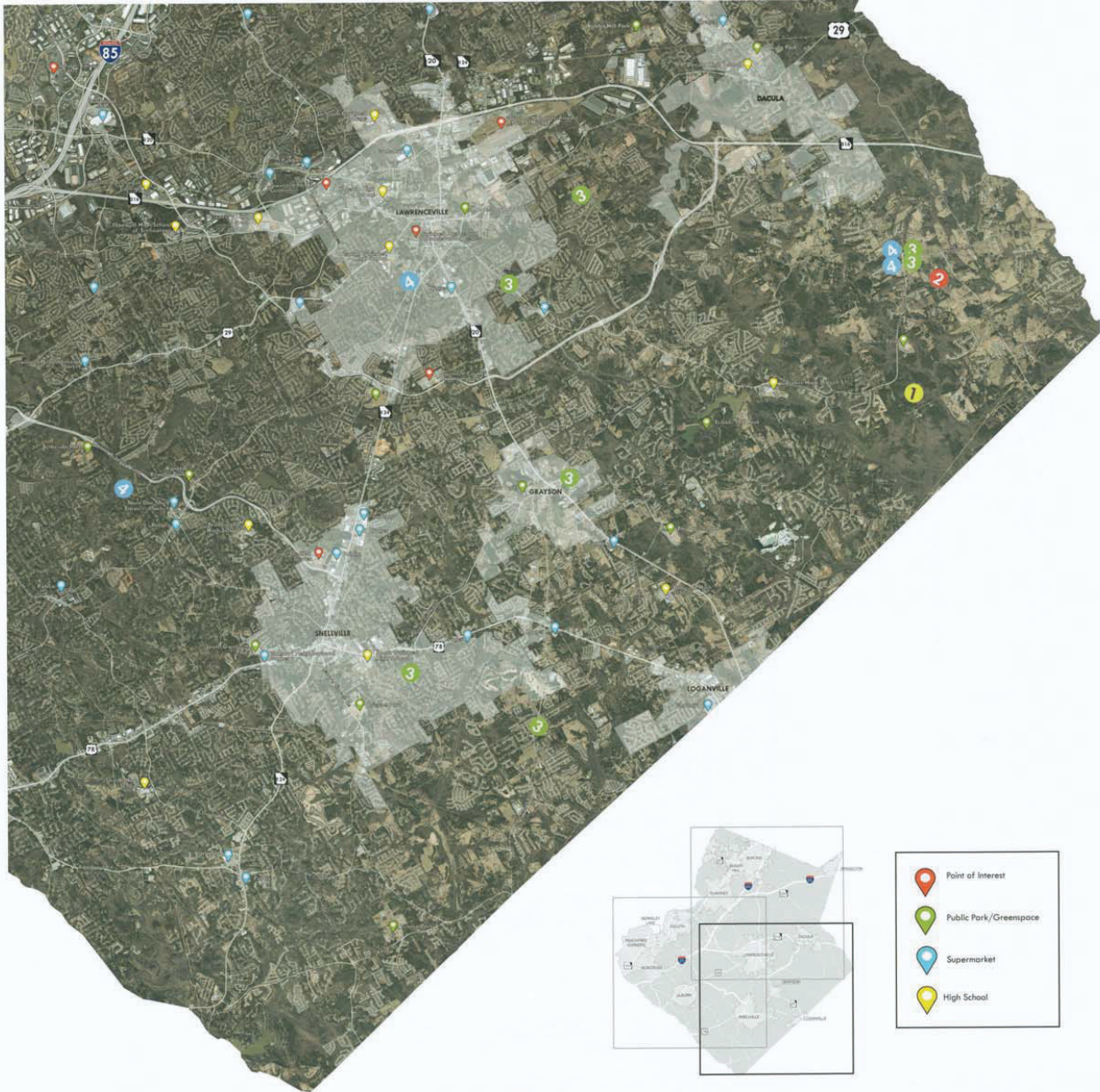

# PLAN THE FUTURE

COMMUNITY MEETING 1.2 | DACULA BRANCH LIBRARY | 29 JAN 2018

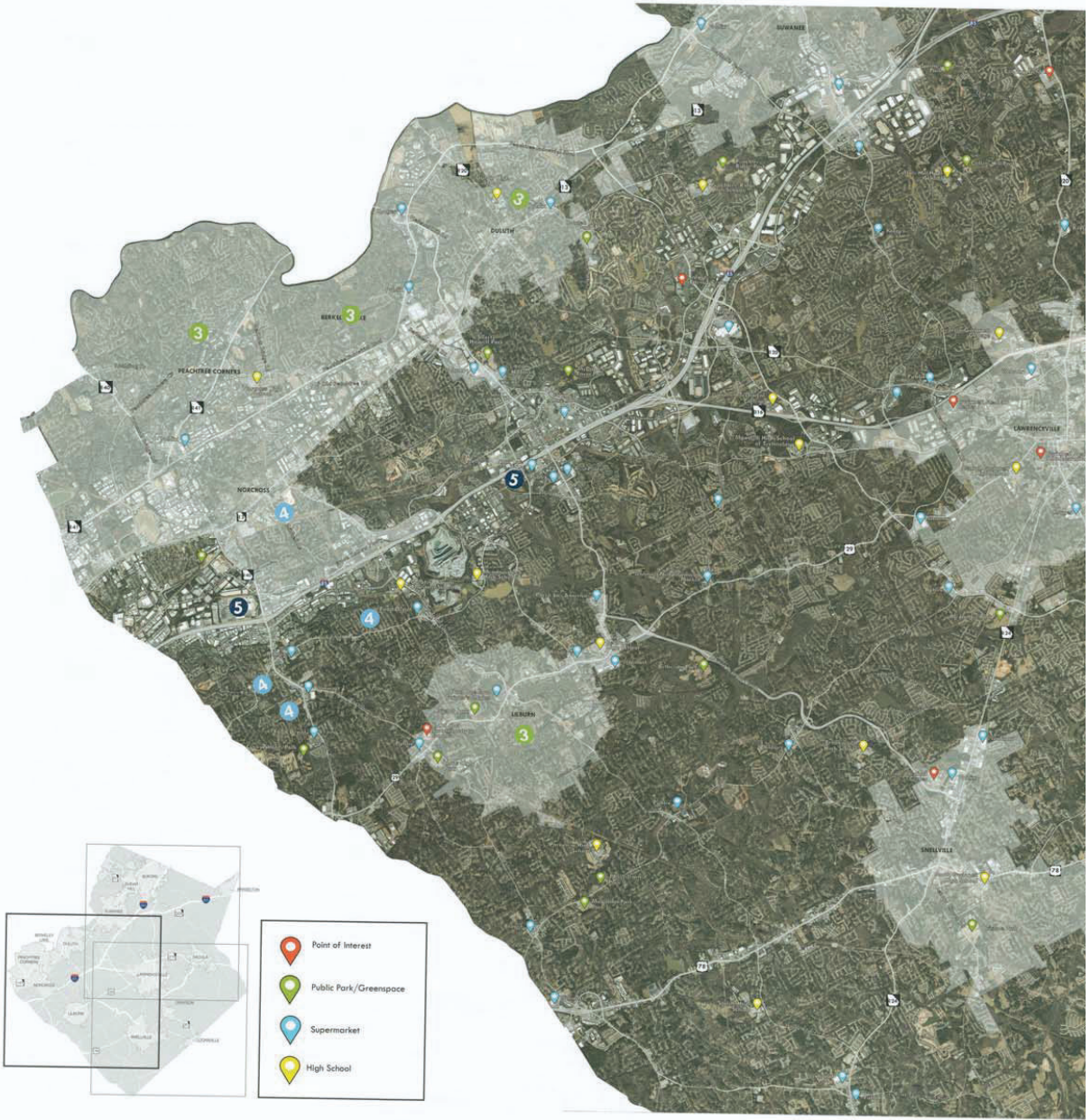

# PLAN THE FUTURE

COMMUNITY MEETING 1.3 | LILBURN ACTIVITY BUILDING | 01 FEB 2018

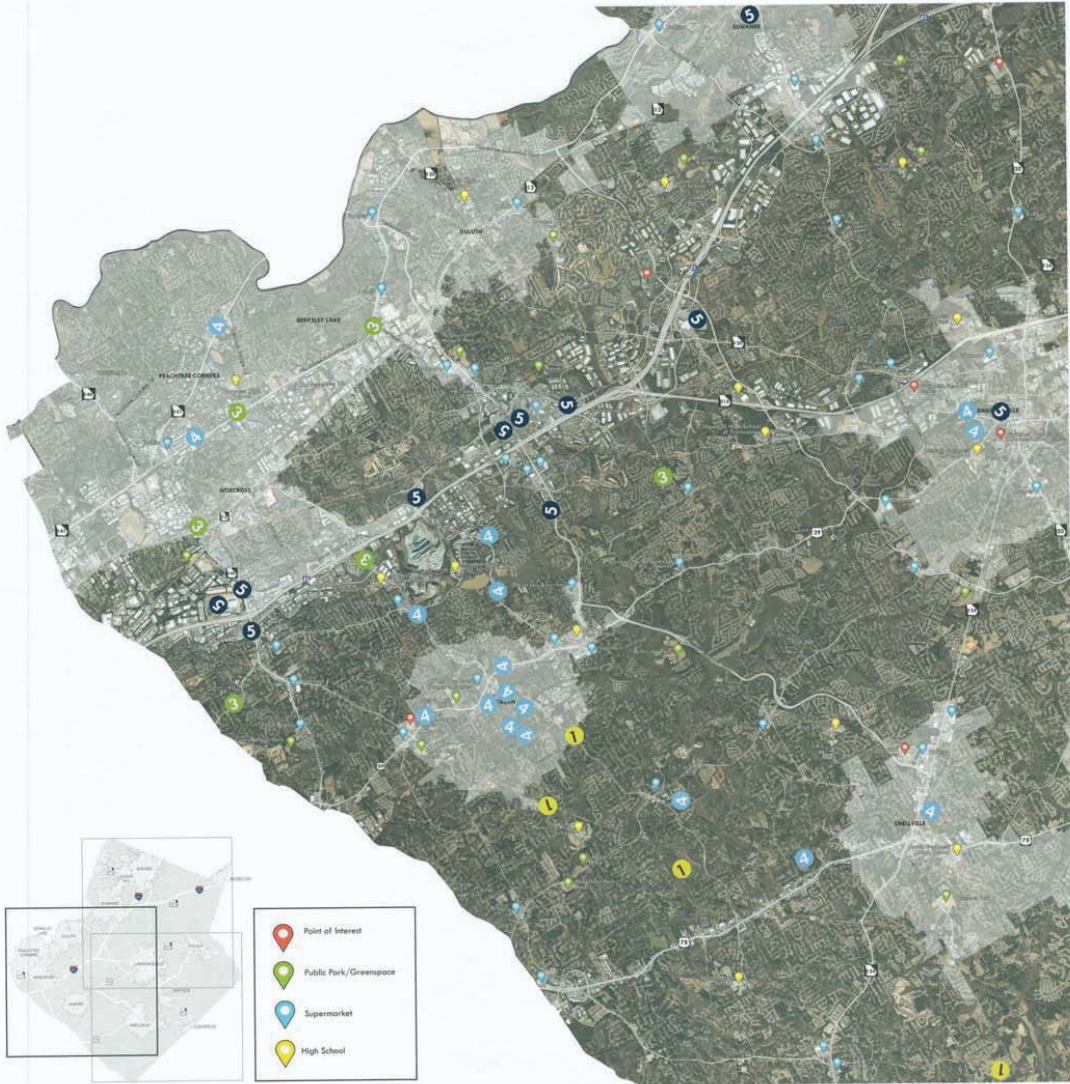

# PLAN THE FUTURE

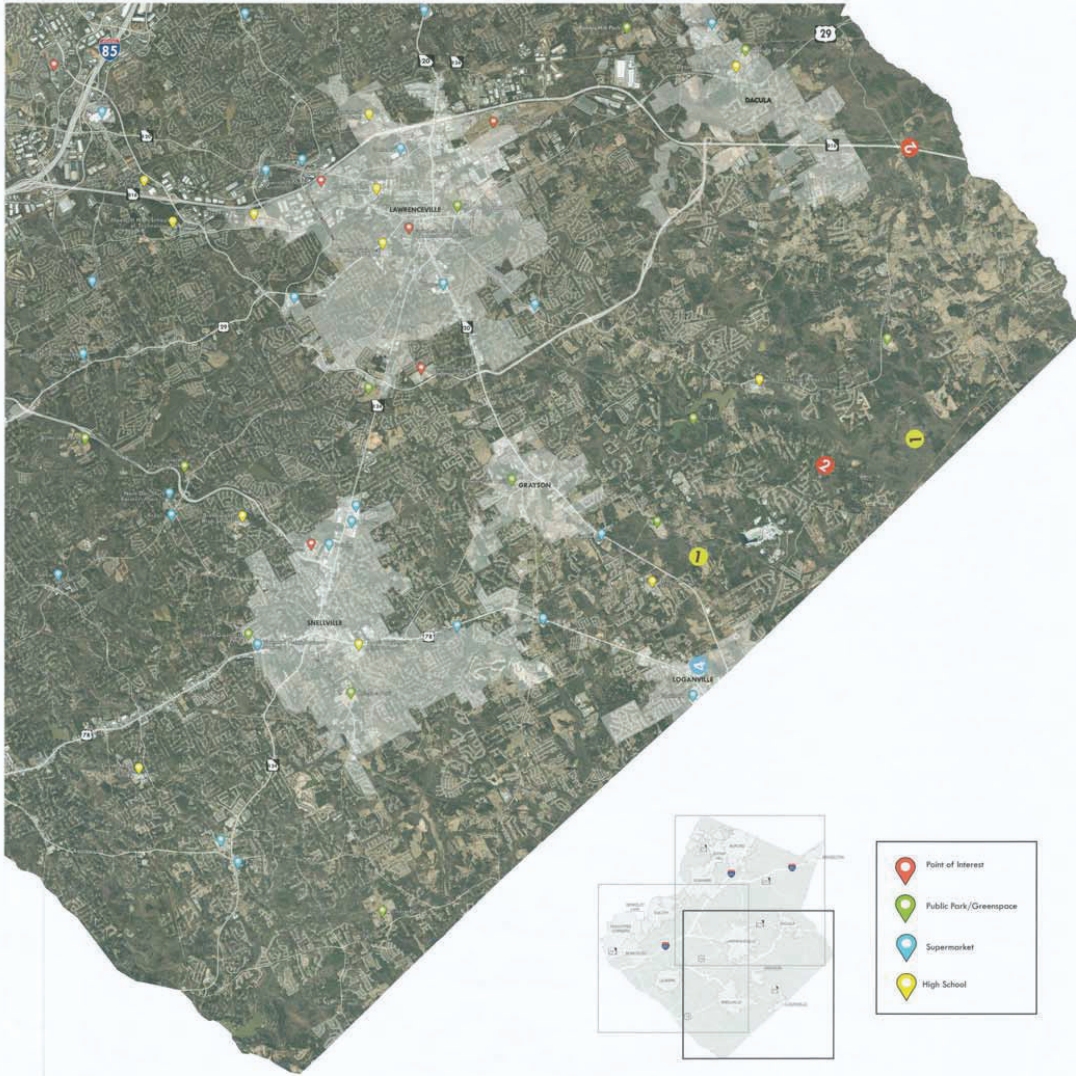

COMMUNITY MEETING 1.3 | LILBURN ACTIVITY BUILDING | 01 FEB 2018



# PLAN THE FUTURE

COMMUNITY MEETING 1.3 | LILBURN ACTIVITY BUILDING | 01 FEB 2018



-  Point of Interest
-  Public Park/Greenspace
-  Supermarket
-  High School



# PLAN THE FUTURE

COMMUNITY MEETING 1.4 | ONESTOP CENTERVILLE | 12 FEB 2018

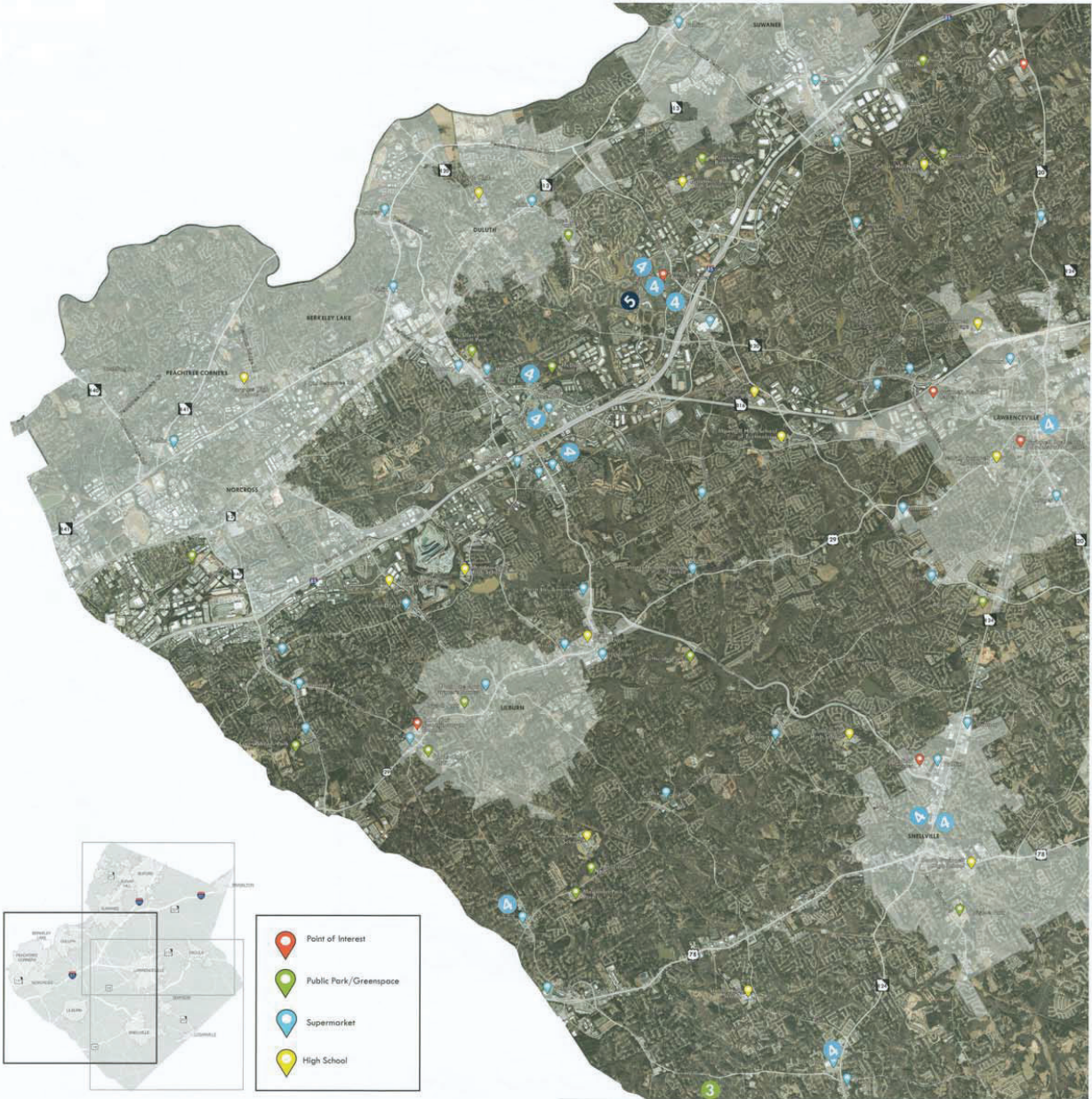



# PLAN THE FUTURE

COMMUNITY MEETING 1.4 | ONESTOP CENTERVILLE | 12 FEB 2018

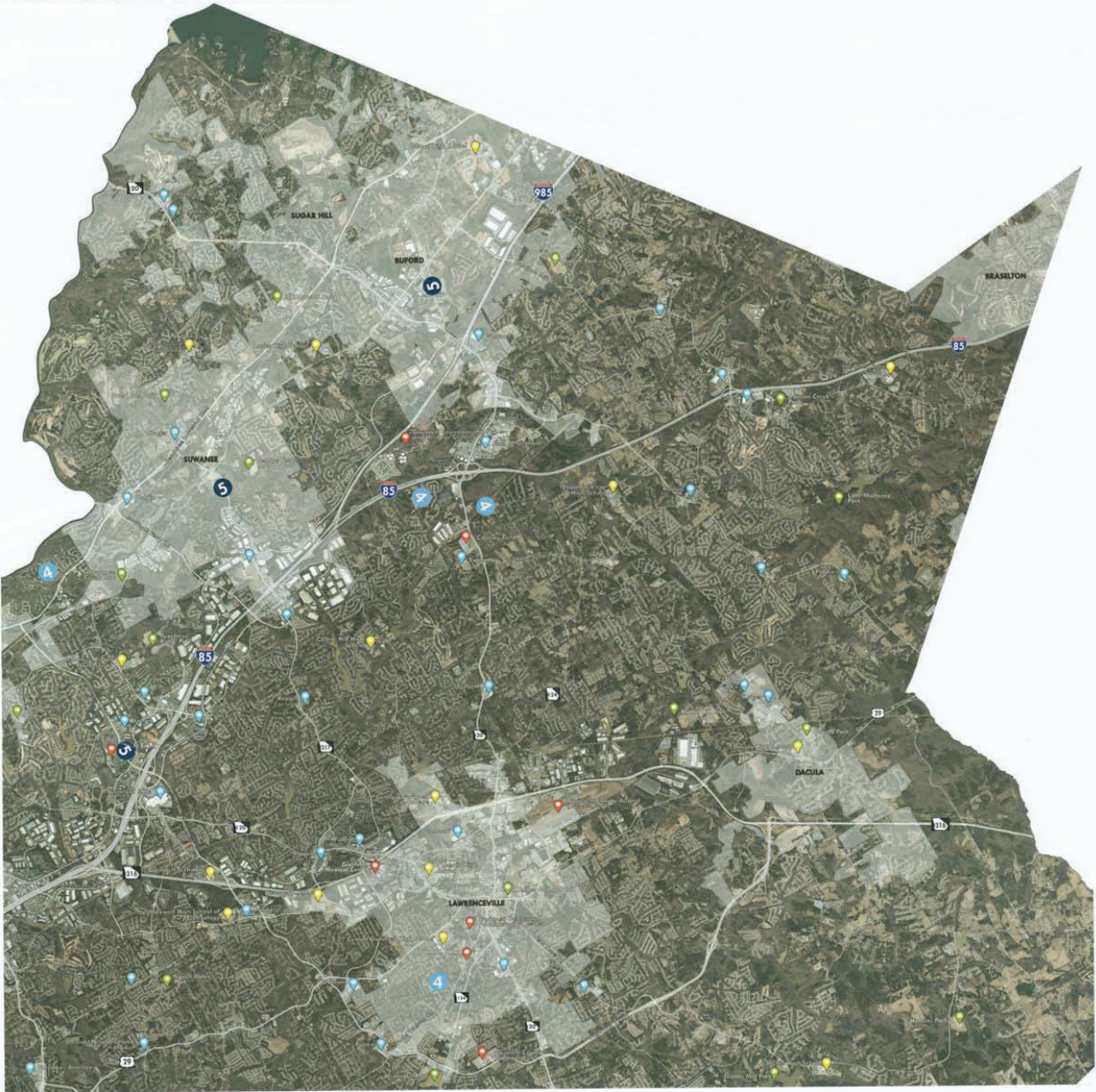

	Point of Interest
	Public Park/Greenspace
	Supermarket
	High School



# PLAN THE FUTURE

COMMUNITY MEETING 1.4 | ONESTOP CENTERVILLE | 12 FEB 2018

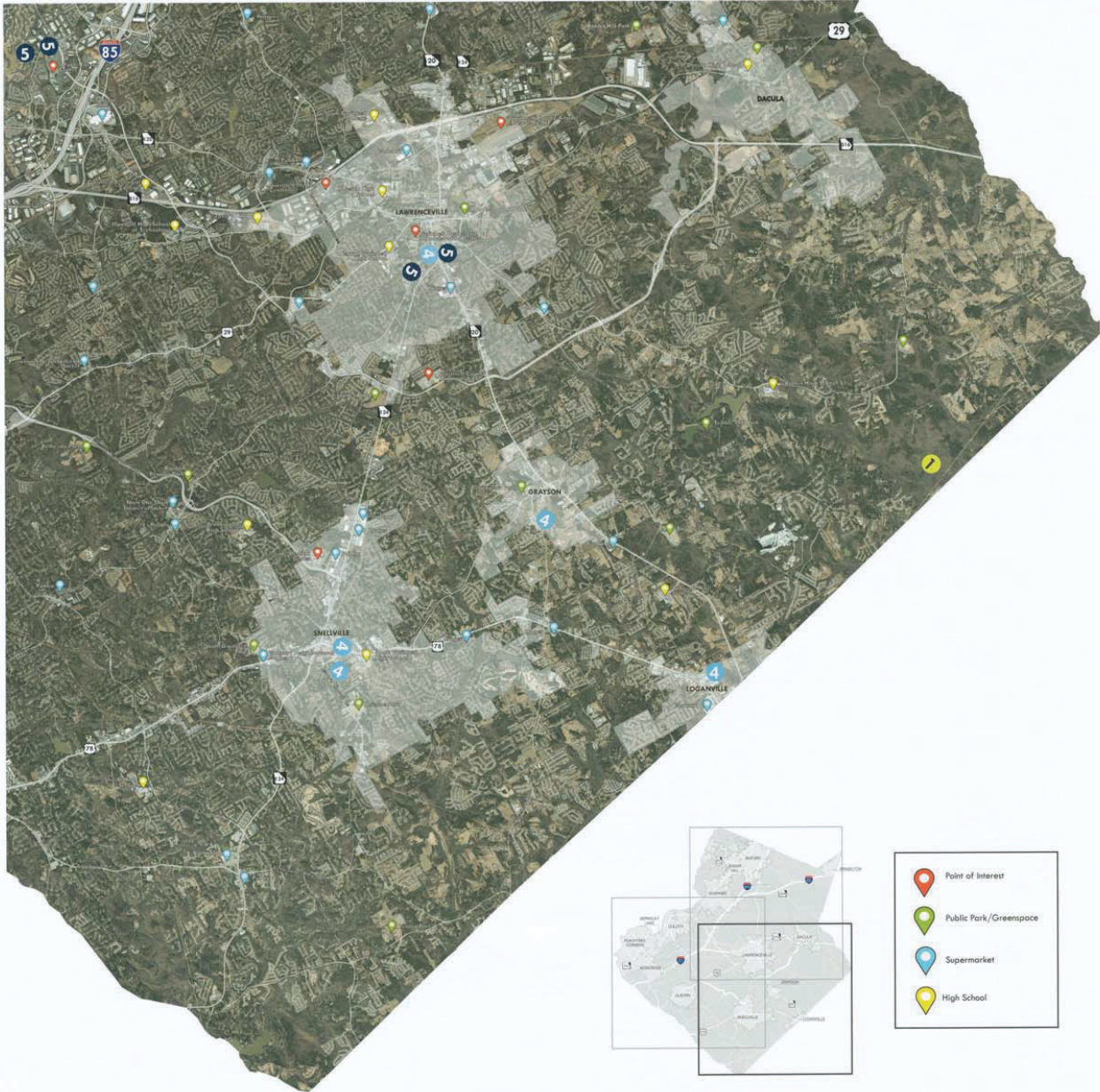

# PLAN THE FUTURE

COMMUNITY MEETING 1.5 | BOGAN PARK | 22 FEB 2018

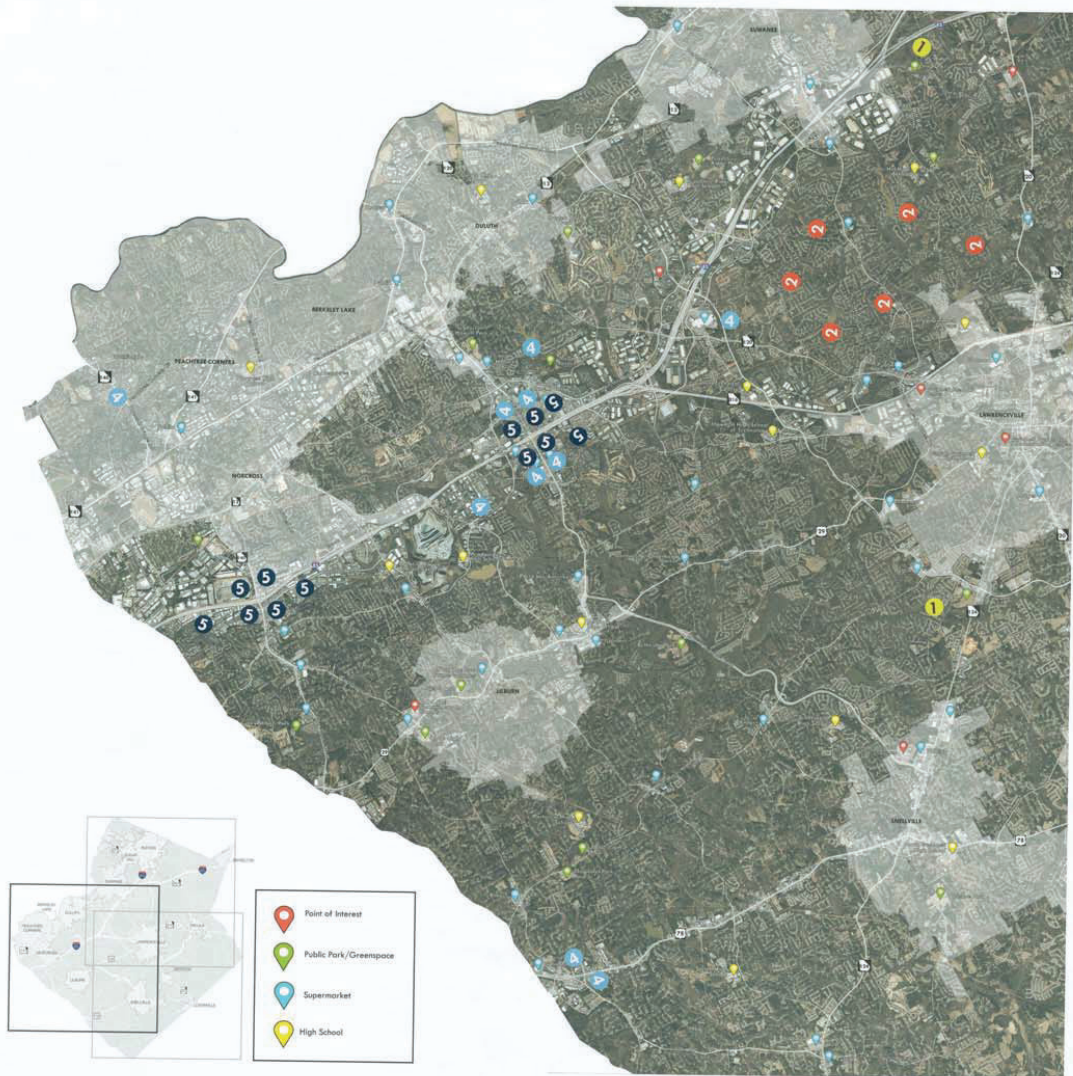

# PLAN THE FUTURE

COMMUNITY MEETING 1.5 | BOGAN PARK | 22 FEB 2018

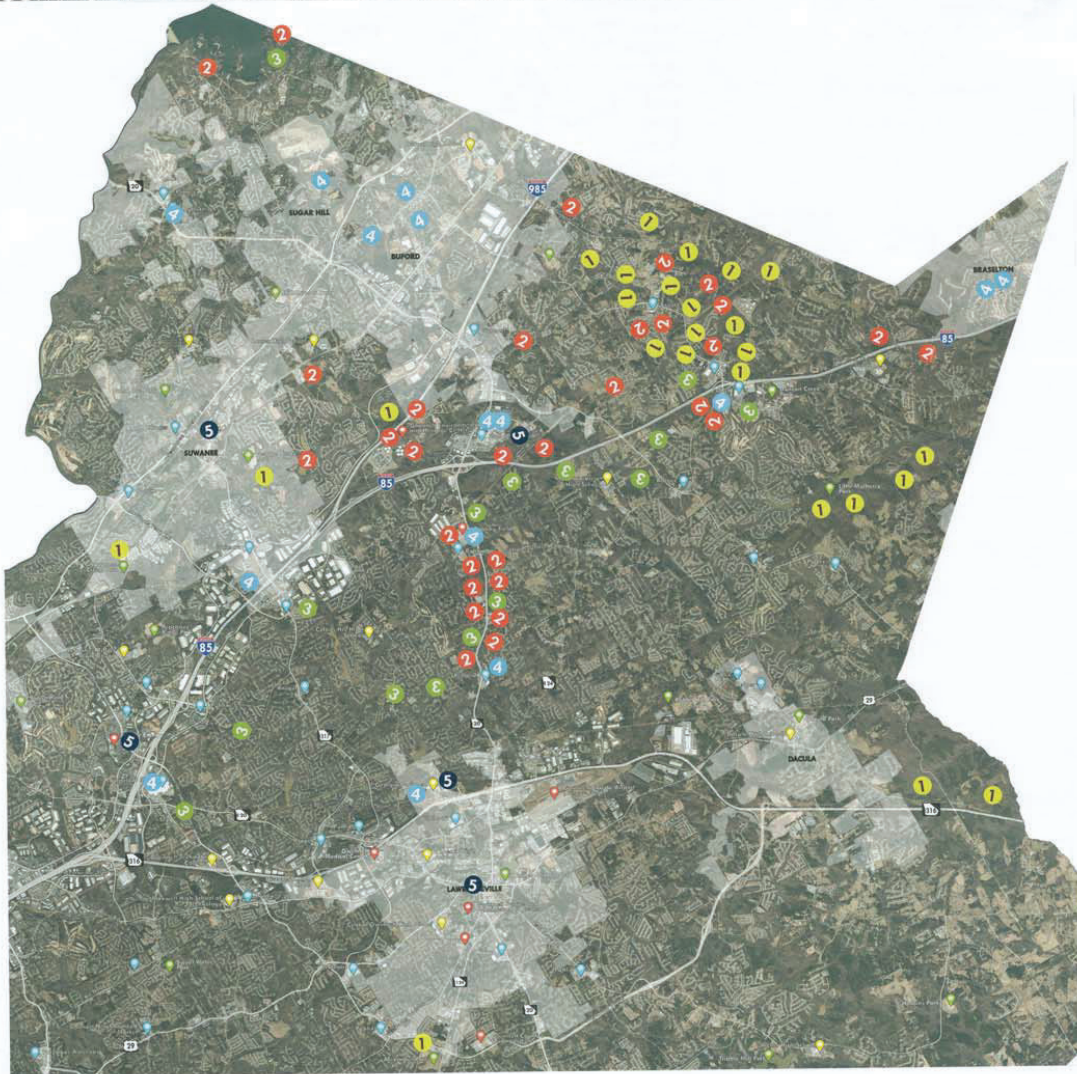

- Point of Interest
- Public Park/Greenspace
- Supermarket
- High School





# COMMUNITY OPEN HOUSE

SIGN IN | APRIL 30, 2018 – DACULA PARK ACTIVITY BUILDING

Please Print Your Name	How Did You Hear About Us? (Select All That Apply)			
1 Ed DONALESKI	<input type="radio"/> Word of Mouth	<input type="radio"/> Newspaper	<input type="radio"/> Facebook	<input type="radio"/> Other (please indicate below)
2 Bruce Simms	<input checked="" type="radio"/> Word of Mouth	<input type="radio"/> Newspaper	<input type="radio"/> Facebook	<input type="radio"/> Other (please indicate below)
3 Jim Stepheney	<input type="radio"/> Word of Mouth	<input type="radio"/> Newspaper	<input type="radio"/> Facebook	<input checked="" type="radio"/> Other (please indicate below)
4 Andrew Stephenson	<input type="radio"/> Word of Mouth	<input type="radio"/> Newspaper	<input checked="" type="radio"/> Facebook	<input type="radio"/> Other (please indicate below)
5 JOHN BUDRIS	<input type="radio"/> Word of Mouth	<input type="radio"/> Newspaper	<input checked="" type="radio"/> Facebook	<input type="radio"/> Other (please indicate below)
6 BARBARA BUDRIS	<input type="radio"/> Word of Mouth	<input type="radio"/> Newspaper	<input checked="" type="radio"/> Facebook	<input type="radio"/> Other (please indicate below)
7 Don BAREED	<input type="radio"/> Word of Mouth	<input type="radio"/> Newspaper	<input type="radio"/> Facebook	<input type="radio"/> Other (please indicate below)
8 Nancy H. Burtol	<input checked="" type="radio"/> Word of Mouth	<input type="radio"/> Newspaper	<input type="radio"/> Facebook	<input type="radio"/> Other (please indicate below)
9 Kathy [Signature]	<input type="radio"/> Word of Mouth	<input type="radio"/> Newspaper	<input checked="" type="radio"/> Facebook	<input type="radio"/> Other (please indicate below)
10 [Signature]	<input type="radio"/> Word of Mouth	<input type="radio"/> Newspaper	<input checked="" type="radio"/> Facebook	<input type="radio"/> Other (please indicate below)



# COMMUNITY OPEN HOUSE

SIGN IN | APRIL 30, 2018 – DACULA PARK ACTIVITY BUILDING

Please Print Your Name		How Did You Hear About Us? (Select All That Apply)	
11	Vickie Harris	<input checked="" type="checkbox"/> Word of Mouth <input type="checkbox"/> Community Newsletter	<input type="checkbox"/> Newspaper <input checked="" type="checkbox"/> Facebook <input checked="" type="checkbox"/> Other (please indicate below) <i>Next Neighborhood App.</i>
12	Tripp Tabb	<input type="checkbox"/> Word of Mouth <input type="checkbox"/> Community Newsletter	<input type="checkbox"/> Newspaper <input checked="" type="checkbox"/> Facebook <input type="checkbox"/> Other (please indicate below)
13	Laura Walsh	<input checked="" type="checkbox"/> Word of Mouth <input type="checkbox"/> Community Newsletter	<input type="checkbox"/> Newspaper <input checked="" type="checkbox"/> Facebook <input type="checkbox"/> Other (please indicate below)
14		<input type="checkbox"/> Word of Mouth <input type="checkbox"/> Community Newsletter	<input type="checkbox"/> Newspaper <input type="checkbox"/> Facebook <input type="checkbox"/> Other (please indicate below)
15		<input type="checkbox"/> Word of Mouth <input type="checkbox"/> Community Newsletter	<input type="checkbox"/> Newspaper <input type="checkbox"/> Facebook <input type="checkbox"/> Other (please indicate below)
16		<input type="checkbox"/> Word of Mouth <input type="checkbox"/> Community Newsletter	<input type="checkbox"/> Newspaper <input type="checkbox"/> Facebook <input type="checkbox"/> Other (please indicate below)
17		<input type="checkbox"/> Word of Mouth <input type="checkbox"/> Community Newsletter	<input type="checkbox"/> Newspaper <input type="checkbox"/> Facebook <input type="checkbox"/> Other (please indicate below)
18		<input type="checkbox"/> Word of Mouth <input type="checkbox"/> Community Newsletter	<input type="checkbox"/> Newspaper <input type="checkbox"/> Facebook <input type="checkbox"/> Other (please indicate below)
19		<input type="checkbox"/> Word of Mouth <input type="checkbox"/> Community Newsletter	<input type="checkbox"/> Newspaper <input type="checkbox"/> Facebook <input type="checkbox"/> Other (please indicate below)
20		<input type="checkbox"/> Word of Mouth <input type="checkbox"/> Community Newsletter	<input type="checkbox"/> Newspaper <input type="checkbox"/> Facebook <input type="checkbox"/> Other (please indicate below)



# COMMUNITY OPEN HOUSE

SIGN IN | MAY 7, 2018 – LENORA PARK



Please Print Your Name	How Did You Hear About Us? (Select All That Apply)			
1 <i>Angela Maxey</i>	<input type="radio"/> Word of Mouth	<input type="radio"/> Newspaper	<input type="radio"/> Facebook	<input checked="" type="radio"/> Other (please indicate below) <i>Sign @ the front.</i>
2 <i>MRS MRS. N. SHINE</i>	<input type="radio"/> Word of Mouth	<input type="radio"/> Newspaper	<input type="radio"/> Facebook	<input checked="" type="radio"/> Other (please indicate below) <i>Solar Sign - Lenora Church Rd</i>
3 <i>Jeremy Jones</i>	<input checked="" type="radio"/> Word of Mouth	<input type="radio"/> Newspaper	<input type="radio"/> Facebook	<input type="radio"/> Other (please indicate below)
4 <i>Diana Rault</i>	<input type="radio"/> Word of Mouth	<input type="radio"/> Newspaper	<input type="radio"/> Facebook	<input type="radio"/> Other (please indicate below)
5 <i>Kisha Williams</i>	<input checked="" type="radio"/> Word of Mouth	<input type="radio"/> Newspaper	<input type="radio"/> Facebook	<input checked="" type="radio"/> Other (please indicate below) <i>Sign @ the park</i>
6 <i>Yolanda Anderson</i>	<input checked="" type="radio"/> Word of Mouth	<input type="radio"/> Newspaper	<input type="radio"/> Facebook	<input type="radio"/> Other (please indicate below)
7 <i>Tawanda "Shon" Jones</i>	<input type="radio"/> Word of Mouth	<input type="radio"/> Newspaper	<input type="radio"/> Facebook	<input checked="" type="radio"/> Other (please indicate below) <i>CITIZENS 101</i>
8 <i>Christina Lindsey</i>	<input type="radio"/> Word of Mouth	<input type="radio"/> Newspaper	<input type="radio"/> Facebook	<input checked="" type="radio"/> Other (please indicate below) <i>road sign on way to work</i>
9 <i>Shyla Nambin</i>	<input type="radio"/> Word of Mouth	<input type="radio"/> Newspaper	<input checked="" type="radio"/> Facebook	<input type="radio"/> Other (please indicate below)
10 <i>Jimmy Exilien</i>	<input type="radio"/> Word of Mouth	<input type="radio"/> Newspaper	<input checked="" type="radio"/> Facebook	<input type="radio"/> Other (please indicate below)



# COMMUNITY OPEN HOUSE

SIGN IN | MAY 10, 2018 – RHODES JORDAN PARK COMMUNITY CENTER

Please Print Your Name	How Did You Hear About Us? (Select All That Apply)			
1 Justin Smith	<input type="radio"/> Word of Mouth	<input type="radio"/> Newspaper	<input checked="" type="radio"/> Other (please indicate below)	
2 Scott Presson	<input type="radio"/> Community Newsletter	<input type="radio"/> Facebook	<input type="radio"/> Other (please indicate below)	Sign on Croghan St.
3 Paul E. Presson	<input type="radio"/> Word of Mouth	<input type="radio"/> Newspaper	<input type="radio"/> Other (please indicate below)	
4 Allison Tapley	<input checked="" type="radio"/> Community Newsletter	<input type="radio"/> Facebook	<input type="radio"/> Other (please indicate below)	
5 Dina Dolma	<input type="radio"/> Word of Mouth	<input type="radio"/> Newspaper	<input type="radio"/> Other (please indicate below)	
6 Negil Nunez Castro	<input checked="" type="radio"/> Community Newsletter	<input type="radio"/> Facebook	<input type="radio"/> Other (please indicate below)	
7 Jose Rodriguez	<input type="radio"/> Word of Mouth	<input type="radio"/> Newspaper	<input type="radio"/> Other (please indicate below)	
8 Lisa Burleson	<input type="radio"/> Community Newsletter	<input type="radio"/> Facebook	<input checked="" type="radio"/> Other (please indicate below)	PAC
9 Dave Jenkins	<input checked="" type="radio"/> Community Newsletter	<input type="radio"/> Facebook	<input type="radio"/> Other (please indicate below)	
10 Chris Jenkins	<input checked="" type="radio"/> Word of Mouth	<input type="radio"/> Newspaper	<input type="radio"/> Other (please indicate below)	





# COMMUNITY OPEN HOUSE

SIGN IN | MAY 10, 2018 – RHODES JORDAN PARK COMMUNITY CENTER

Please Print Your Name	How Did You Hear About Us? (Select All That Apply)			
11 <i>Angellea Harris</i>	<input type="radio"/> Word of Mouth	<input type="radio"/> Newspaper	<input checked="" type="radio"/> Other (please indicate below)	
12 <i>Art Sheldon</i>	<input type="radio"/> Word of Mouth	<input checked="" type="radio"/> Newspaper	<input type="radio"/> Other (please indicate below)	
13 <i>Sharon Earls</i>	<input type="radio"/> Word of Mouth	<input type="radio"/> Newspaper	<input checked="" type="radio"/> Other (please indicate below)	
14 <i>Tania Humphrey</i>	<input checked="" type="radio"/> Word of Mouth	<input type="radio"/> Newspaper	<input type="radio"/> Other (please indicate below)	
15 <i>Marlene Fosque</i>	<input type="radio"/> Word of Mouth	<input type="radio"/> Newspaper	<input checked="" type="radio"/> Other (please indicate below)	<i>Online Services</i>
16 <i>James Lee</i>	<input checked="" type="radio"/> Word of Mouth	<input type="radio"/> Newspaper	<input type="radio"/> Other (please indicate below)	
17 <i>Rosie Higgins</i>	<input type="radio"/> Word of Mouth	<input type="radio"/> Newspaper	<input checked="" type="radio"/> Other (please indicate below)	<i>Sign</i>
18 <i>Parbatie Yashin</i>	<input type="radio"/> Word of Mouth	<input type="radio"/> Newspaper	<input checked="" type="radio"/> Other (please indicate below)	<i>Walkin</i>
19	<input type="radio"/> Word of Mouth	<input type="radio"/> Newspaper	<input type="radio"/> Other (please indicate below)	
20	<input type="radio"/> Word of Mouth	<input type="radio"/> Newspaper	<input type="radio"/> Other (please indicate below)	



**COMMUNITY OPEN HOUSE**  
SIGN IN | MAY 14, 2018 – GEORGE PIERCE PARK COMMUNITY REC CENTER

Please Print Your Name		How Did You Hear About Us? (Select All That Apply)			
1	Wayne Hill	<input checked="" type="radio"/> Word of Mouth	<input type="radio"/> Newspaper	<input type="radio"/> Other (please indicate below)	
		<input type="radio"/> Community Newsletter	<input type="radio"/> Facebook		
2	Carlynn Hill	<input type="radio"/> Word of Mouth	<input type="radio"/> Newspaper	<input type="radio"/> Other (please indicate below)	
		<input checked="" type="radio"/> Community Newsletter	<input type="radio"/> Facebook		
3	GEORGE WORMSBY	<input type="radio"/> Word of Mouth	<input type="radio"/> Newspaper	<input checked="" type="radio"/> Other (please indicate below)	SECS IN FRONT OF PARK
		<input type="radio"/> Community Newsletter	<input type="radio"/> Facebook		
4	Julie Bauer	<input type="radio"/> Word of Mouth	<input type="radio"/> Newspaper	<input checked="" type="radio"/> Other (please indicate below)	Sign out front
		<input type="radio"/> Community Newsletter	<input type="radio"/> Facebook		
5	Beth Lembo	<input type="radio"/> Word of Mouth	<input type="radio"/> Newspaper	<input checked="" type="radio"/> Other (please indicate below)	Sign on Buford Hwy
		<input type="radio"/> Community Newsletter	<input type="radio"/> Facebook		
6	Dennis Dasher	<input type="radio"/> Word of Mouth	<input type="radio"/> Newspaper	<input type="radio"/> Other (please indicate below)	Sign
		<input type="radio"/> Community Newsletter	<input type="radio"/> Facebook		
7	Julie Dasher	<input type="radio"/> Word of Mouth	<input type="radio"/> Newspaper	<input type="radio"/> Other (please indicate below)	Sign
		<input type="radio"/> Community Newsletter	<input type="radio"/> Facebook		
10-8	Amanda Wilster	<input type="radio"/> Word of Mouth	<input type="radio"/> Newspaper	<input type="radio"/> Other (please indicate below)	Sign
		<input type="radio"/> Community Newsletter	<input type="radio"/> Facebook		
9	AFRICA BONA PARTE	<input type="radio"/> Word of Mouth	<input type="radio"/> Newspaper	<input type="radio"/> Other (please indicate below)	Sign
		<input type="radio"/> Community Newsletter	<input checked="" type="radio"/> Facebook		
10	Isaac Kim	<input type="radio"/> Word of Mouth	<input type="radio"/> Newspaper	<input checked="" type="radio"/> Other (please indicate below)	Sign
		<input type="radio"/> Community Newsletter	<input type="radio"/> Facebook		



# COMMUNITY OPEN HOUSE

SIGN IN | MAY 14, 2018 – GEORGE PIERCE PARK COMMUNITY REC CENTER

Please Print Your Name		How Did You Hear About Us? (Select All That Apply)	
11	Ashleigh Davenport	<input type="radio"/> Word of Mouth <input type="radio"/> Community Newsletter	<input checked="" type="radio"/> Newspaper <input type="radio"/> Facebook <input type="radio"/> Other (please indicate below) <i>Connect Gwinnett Open House</i>
12	Lin Wang	<input type="radio"/> Word of Mouth <input type="radio"/> Community Newsletter	<input type="radio"/> Newspaper <input checked="" type="radio"/> Facebook <input type="radio"/> Other (please indicate below)
13	Brian Wheeler	<input type="radio"/> Word of Mouth <input checked="" type="radio"/> Community Newsletter	<input type="radio"/> Newspaper <input type="radio"/> Facebook <input type="radio"/> Other (please indicate below)
14	Leslie B. Rott	<input checked="" type="radio"/> Word of Mouth <input checked="" type="radio"/> Community Newsletter	<input type="radio"/> Newspaper <input checked="" type="radio"/> Facebook <input type="radio"/> Other (please indicate below)
15	Robert Spencer	<input checked="" type="radio"/> Word of Mouth <input type="radio"/> Community Newsletter	<input type="radio"/> Newspaper <input type="radio"/> Facebook <input checked="" type="radio"/> Other (please indicate below) <i>paper</i>
16	Michael Spencer	<input type="radio"/> Word of Mouth <input type="radio"/> Community Newsletter	<input type="radio"/> Newspaper <input type="radio"/> Facebook <input type="radio"/> Other (please indicate below)
17	Lean Spence	<input type="radio"/> Word of Mouth <input type="radio"/> Community Newsletter	<input type="radio"/> Newspaper <input checked="" type="radio"/> Facebook <input type="radio"/> Other (please indicate below)
18	Megha Young	<input type="radio"/> Word of Mouth <input type="radio"/> Community Newsletter	<input type="radio"/> Newspaper <input type="radio"/> Facebook <input checked="" type="radio"/> Other (please indicate below) <i>Project website</i>
19	Castina Pastore	<input type="radio"/> Word of Mouth <input type="radio"/> Community Newsletter	<input type="radio"/> Newspaper <input type="radio"/> Facebook <input checked="" type="radio"/> Other (please indicate below) <i>Team</i>
20	LEN BORER	<input type="radio"/> Word of Mouth <input type="radio"/> Community Newsletter	<input type="radio"/> Newspaper <input type="radio"/> Facebook <input checked="" type="radio"/> Other (please indicate below) <i>Drive By to Vote</i>



# COMMUNITY OPEN HOUSE

SIGN IN | MAY 14, 2018 – GEORGE PIERCE PARK COMMUNITY REC CENTER

Please Print Your Name	How Did You Hear About Us? (Select All That Apply)
21 <i>Julie Lusher</i>	<input checked="" type="radio"/> Word of Mouth <input type="radio"/> Newspaper <input type="radio"/> Other (please indicate below) <input type="radio"/> Community Newsletter <input type="radio"/> Facebook
22	<input type="radio"/> Word of Mouth <input type="radio"/> Newspaper <input type="radio"/> Other (please indicate below) <input type="radio"/> Community Newsletter <input type="radio"/> Facebook
23	<input type="radio"/> Word of Mouth <input type="radio"/> Newspaper <input type="radio"/> Other (please indicate below) <input type="radio"/> Community Newsletter <input type="radio"/> Facebook
24	<input type="radio"/> Word of Mouth <input type="radio"/> Newspaper <input type="radio"/> Other (please indicate below) <input type="radio"/> Community Newsletter <input type="radio"/> Facebook
25	<input type="radio"/> Word of Mouth <input type="radio"/> Newspaper <input type="radio"/> Other (please indicate below) <input type="radio"/> Community Newsletter <input type="radio"/> Facebook
26	<input type="radio"/> Word of Mouth <input type="radio"/> Newspaper <input type="radio"/> Other (please indicate below) <input type="radio"/> Community Newsletter <input type="radio"/> Facebook
27	<input type="radio"/> Word of Mouth <input type="radio"/> Newspaper <input type="radio"/> Other (please indicate below) <input type="radio"/> Community Newsletter <input type="radio"/> Facebook
28	<input type="radio"/> Word of Mouth <input type="radio"/> Newspaper <input type="radio"/> Other (please indicate below) <input type="radio"/> Community Newsletter <input type="radio"/> Facebook
29	<input type="radio"/> Word of Mouth <input type="radio"/> Newspaper <input type="radio"/> Other (please indicate below) <input type="radio"/> Community Newsletter <input type="radio"/> Facebook
30	<input type="radio"/> Word of Mouth <input type="radio"/> Newspaper <input type="radio"/> Other (please indicate below) <input type="radio"/> Community Newsletter <input type="radio"/> Facebook



**COMMUNITY OPEN HOUSE**  
SIGN IN | MAY 17, 2018 – LUCKY SHOALS PARK

Please Print Your Name	How Did You Hear About Us? (Select All That Apply)			
1 Jessica Turner	<input type="radio"/> Word of Mouth	<input type="radio"/> Newspaper	<input checked="" type="radio"/> Other (please indicate below)	flyer in planning Dev Open
2 Laura Rowman	<input type="radio"/> Word of Mouth	<input type="radio"/> Newspaper	<input type="radio"/> Other (please indicate below)	email
3 Linda Browne	<input type="radio"/> Word of Mouth	<input type="radio"/> Newspaper	<input checked="" type="radio"/> Other (please indicate below)	Sign on road
4 ANGELA WEAVER	<input type="radio"/> Word of Mouth	<input type="radio"/> Newspaper	<input checked="" type="radio"/> Other (please indicate below)	Sign on BRITT RD
5 Ben Kw	<input checked="" type="radio"/> Word of Mouth	<input type="radio"/> Newspaper	<input type="radio"/> Other (please indicate below)	
6 Angela Hoss	<input type="radio"/> Word of Mouth	<input type="radio"/> Newspaper	<input checked="" type="radio"/> Other (please indicate below)	Sign in Britt Rd
7 Aide Gonzalez	<input checked="" type="radio"/> Word of Mouth	<input type="radio"/> Newspaper	<input type="radio"/> Other (please indicate below)	
8 Jagadish Patil	<input type="radio"/> Word of Mouth	<input type="radio"/> Newspaper	<input type="radio"/> Other (please indicate below)	
9 Bessie Shavers	<input type="radio"/> Word of Mouth	<input type="radio"/> Newspaper	<input checked="" type="radio"/> Other (please indicate below)	Email from G.C.
10 Linwood Pollard Jr	<input checked="" type="radio"/> Word of Mouth	<input type="radio"/> Newspaper	<input type="radio"/> Other (please indicate below)	



**COMMUNITY OPEN HOUSE**  
SIGN IN | MAY 17, 2018 – LUCKY SHOALS PARK

Please Print Your Name	How Did You Hear About Us? (Select All That Apply)			
11 Pamela Bond	<input checked="" type="checkbox"/> Word of Mouth	<input type="checkbox"/> Newspaper	<input type="checkbox"/> Other (please indicate below)	
12 Christina Diamond	<input checked="" type="checkbox"/> Word of Mouth	<input type="checkbox"/> Newspaper	<input type="checkbox"/> Other (please indicate below)	
13 CATHY CHARLES	<input checked="" type="checkbox"/> Word of Mouth	<input type="checkbox"/> Newspaper	<input type="checkbox"/> Other (please indicate below)	
14 Salani Brown	<input checked="" type="checkbox"/> Word of Mouth	<input type="checkbox"/> Newspaper	<input type="checkbox"/> Other (please indicate below)	
15 Argelia Oliv	<input checked="" type="checkbox"/> Word of Mouth	<input type="checkbox"/> Newspaper	<input type="checkbox"/> Other (please indicate below)	
16 Caleb Stubbs	<input type="checkbox"/> Word of Mouth	<input type="checkbox"/> Newspaper	<input type="checkbox"/> Other (please indicate below)	
17 Sean Denny	<input type="checkbox"/> Word of Mouth	<input checked="" type="checkbox"/> Community Newsletter	<input type="checkbox"/> Other (please indicate below)	
18 Will Lutterbie	<input type="checkbox"/> Word of Mouth	<input type="checkbox"/> Newspaper	<input checked="" type="checkbox"/> Other (please indicate below)	SIGN ON BLUE
19 Stephanie Jefferson-Shaw	<input type="checkbox"/> Word of Mouth	<input type="checkbox"/> Newspaper	<input checked="" type="checkbox"/> Other (please indicate below)	e-mail
20 Angela Taylor	<input checked="" type="checkbox"/> Word of Mouth	<input type="checkbox"/> Newspaper	<input type="checkbox"/> Other (please indicate below)	



# COMMUNITY OPEN HOUSE

SIGN IN | MAY 17, 2018 – LUCKY SHOALS PARK

Please Print Your Name	How Did You Hear About Us? (Select All That Apply)				
21 Victoria Hammond	<input type="radio"/> Word of Mouth	<input type="radio"/> Newspaper	<input checked="" type="radio"/> Other (please indicate below)		waiting / driving by sign
22 Josh Hammond	<input type="radio"/> Word of Mouth	<input type="radio"/> Newspaper	<input checked="" type="radio"/> Other (please indicate below)		drive by
23 Sandy Reavis	<input type="radio"/> Word of Mouth	<input type="radio"/> Newspaper	<input checked="" type="radio"/> Other (please indicate below)		walk by
24 TODD HAWKINS	<input type="radio"/> Word of Mouth	<input type="radio"/> Newspaper	<input checked="" type="radio"/> Other (please indicate below)		SIGN
25 JOHN VAILE	<input type="radio"/> Word of Mouth	<input type="radio"/> Newspaper	<input type="radio"/> Other (please indicate below)		
26 Charles McDaniel	<input checked="" type="radio"/> Community Newsletter	<input type="radio"/> Newspaper	<input type="radio"/> Other (please indicate below)		
27	<input type="radio"/> Word of Mouth	<input type="radio"/> Newspaper	<input type="radio"/> Other (please indicate below)		
28	<input type="radio"/> Word of Mouth	<input type="radio"/> Newspaper	<input type="radio"/> Other (please indicate below)		
29	<input type="radio"/> Word of Mouth	<input type="radio"/> Newspaper	<input type="radio"/> Other (please indicate below)		
30	<input type="radio"/> Word of Mouth	<input type="radio"/> Newspaper	<input type="radio"/> Other (please indicate below)		

# NEEDS & OPPORTUNITIES

COMMUNITY MEETING 2.1 | DACULA PARK | APRIL 30, 2018



## Tell us what's important to you!

Review the various Needs & Opportunities identified by members of the community on this and the following boards. Please place dots next to the Needs & Opportunities that interest you most.

## INFRASTRUCTURE & COMMUNITY FACILITIES

### NEEDS

- Accessibility and sidewalks ● ● ●
- Consideration of complete streets policies
- Renew water supply system ●
- Develop multi-use trails\* ● ● ●
- Smoother roads ; improved striping ● ● ●
- Extended sewer system in county\*
- Timely road maintenance ● ● ●
- Free/low cost community spaces ● ● ●
- Access/availability to sewer for both residential and commercial development ●
- Places for teens to socialize ● ● ●
- Stormwater runoff management ● ●

### OPPORTUNITIES

- Trail systems to connect activity centers\* ● ●
- More community gardens ● ● ● ● ●
- Make Gwinnett a 'Greener County' ● ● ● ● ● ● ● ●
- Small parks/parklets in towns/cities ● ● ●
- Alternative traffic control -> roundabouts ● ● ● ● ● ● ● ● ●



\* Need/Opportunity overlaps with multiple elements





# NEEDS & OPPORTUNITIES

COMMUNITY MEETING 2.1 | DACULA PARK | APRIL 30, 2018



## ECONOMIC DEVELOPMENT

### NEEDS

Create activity centers that are walkable/mixed use\*

Redevelopment and revitalization of Gwinnett Place Mall area\*

Jobs for college graduates

Less focus on shopping centers/big box stores

Incentives to attract/keep business \*

Attract millennial workforce through work & play developments

Incentives to encourage development

Automaker in Gwinnett

Public/private partnerships

Build a more specific and closer relationship between county and Gwinnett Tech

### OPPORTUNITIES

Create area focused around film/entertainment sectors\*

Trail systems to connect activity centers\*

Disincentivize retailers to vacate to new locations

Newer office development

Repurpose vacant shopping centers to community spaces

316 - biomedical corridor between GT and UGA

Adaptive re-use for empty shopping strips\*

Autonomous vehicle testing/development labs

Minimize abandoned retail buildings\*

CIDs - create downtowns in unincorporated Gwinnett

SPLOST

Diversity - leverage it



\* Need/Opportunity overlaps with multiple elements



# NEEDS & OPPORTUNITIES

COMMUNITY MEETING 2.1 | DACULA PARK | APRIL 30, 2018



## LAND USE

### NEEDS

- Create activity centers that are walkable/mixed use\*
- Redevelopment and revitalization of Gwinnett Place Mall area\*
- Less focus on shopping centers/big box stores \*
- Development of entertainment nodes\*
- Placement of business/residential communities in relationship to schools\*
- Repurpose dead retail space\*
- Stricter zoning for signs and look/feel of commercial properties
- Not letting developers abuse OSC requirements for land they can't use

### OPPORTUNITIES

- Create area focused around film/entertainment sectors
- Disincentivize retailers to vacate to new locations
- Repurpose vacant shopping centers to community spaces\*
- Promote reuse of existing developed sites\*
- Preserve rural & agricultural properties within county\*
- Reduce number of commercial storage units on major areas ripe for mixed use
- Protect green/low density development\*
- Provide/create downtowns for unincorporated Gwinnett
- Gwinnett Harbins area - mixed use development near Archer High School
- Open land for development



\* Need/Opportunity overlaps with multiple elements



# NEEDS & OPPORTUNITIES

COMMUNITY MEETING 2.1 | DACULA PARK | APRIL 30, 2018



## TRANSPORTATION

### NEEDS

Alternative modes of mass transit (heavy rail, light rail, etc.) ●●●●●

Additional bus service (weekend and after hours) ●●●

Address traffic congestion on major facilities ●●●●●

### OPPORTUNITIES

Connect transit to neighboring counties ●●●

Implement autonomous lanes on Pleasant Hill, Jimmy Carter, Sugarloaf, Peachtree Industrial Boulevard ●●●

Develop improved mass transit ●●●

Work with coalition to expand transit to serve more of Gwinnett ●●

Plan for impact of self-driving and electric vehicles ●●●

Increase Gwinnett's Walkability Score Index ●

Alternative traffic controls -> roundabouts ●●

## HOUSING

### NEEDS

Affordability in housing ●●●

Anti-poverty programs ●●●

Placement of business and residential communities in relation to schools\* ●●●

More senior housing ●●●●●

### OPPORTUNITIES

Aging population -> need for senior housing ●

Tear down big box stores - apartments/condos ●●●●●

Millennials/seniors have similar housing wants ●

Develop mixed-age communities where shopping and services are available and affordable ●●●



\* Need/Opportunity overlaps with multiple elements



# NEEDS & OPPORTUNITIES

COMMUNITY MEETING 2.2 | LENORA PARK | MAY 07, 2018



## Tell us what's important to you!

Review the various Needs & Opportunities identified by members of the community on this and the following boards. Please place dots next to the Needs & Opportunities that interest you most.

## INFRASTRUCTURE & COMMUNITY FACILITIES

### NEEDS

Accessibility and sidewalks ●●●

Consideration of complete streets policies ●

Renew water supply system ●●●●●●

Develop multi-use trails\* ●●

Smoother roads ; improved striping ●●●

Extended sewer system in county\* ●●

Timely road maintenance ●●●●

Free/low cost community spaces ●

Access/availability to sewer for both residential and commercial development ●

Places for teens to socialize ●●●●

Stormwater runoff management ●●●

### OPPORTUNITIES

Trail systems to connect activity centers\* ●●

More community gardens ●●●

Make Gwinnett a 'Greener County' ●●●

Small parks/parklets in towns/cities ●●●

Alternative traffic control -> roundabouts ●●●●●●



\* Need/Opportunity overlaps with multiple elements



# NEEDS & OPPORTUNITIES

COMMUNITY MEETING 2.2 | LENORA PARK | MAY 07, 2018



## ECONOMIC DEVELOPMENT

### NEEDS

Create activity centers that are walkable/mixed use\*

Redevelopment and revitalization of Gwinnett Place Mall area\*

Jobs for college graduates

Less focus on shopping centers/big box stores

Incentives to attract/keep business \*

Attract millennial workforce through work & play developments

Incentives to encourage development

Automaker in Gwinnett

Public/private partnerships

Build a more specific and closer relationship between county and Gwinnett Tech

### OPPORTUNITIES

Create area focused around film/entertainment sectors\*

Trail systems to connect activity centers\*

Disincentivize retailers to vacate to new locations

Newer office development

Repurpose vacant shopping centers to community spaces

316 - biomedical corridor between GT and UGA

Adaptive re-use for empty shopping strips\*

Autonomous vehicle testing/development labs

Minimize abandoned retail buildings\*

CIDs - create downtowns in unincorporated Gwinnett

### SPLOST

Diversity - leverage it



\* Need/Opportunity overlaps with multiple elements



# NEEDS & OPPORTUNITIES

COMMUNITY MEETING 2.2 | LENORA PARK | MAY 07, 2018



## LAND USE

### NEEDS

- Create activity centers that are walkable/mixed use\*
- Redevelopment and revitalization of Gwinnett Place Mall area\*
- Less focus on shopping centers/big box stores \*
- Development of entertainment nodes\*
- Placement of business/residential communities in relationship to schools\*
- Repurpose dead retail space\*
- Stricter zoning for signs and look/feel of commercial properties
- Not letting developers abuse OSC requirements for land they can't use

### OPPORTUNITIES

- Create area focused around film/entertainment sectors
- Disincentivize retailers to vacate to new locations
- Repurpose vacant shopping centers to community spaces\*
- Promote reuse of existing developed sites\*
- Preserve rural & agricultural properties within county\*
- Reduce number of commercial storage units on major areas ripe for mixed use
- Protect green/low density development\*
- Provide/create downtowns for unincorporated Gwinnett
- Gwinnett Harbins area - mixed use development near Archer High School
- Open land for development



\* Need/Opportunity overlaps with multiple elements



# NEEDS & OPPORTUNITIES

COMMUNITY MEETING 2.2 | LENORA PARK | LENORA 07, 2018



## TRANSPORTATION

### NEEDS

Alternative modes of mass transit (heavy rail, light rail, etc.) ●●●●●●

Additional bus service (weekend and after hours) ●●●

Address traffic congestion on major facilities ●●●●●

### OPPORTUNITIES

Connect transit to neighboring counties ●●●

Implement autonomous lanes on Pleasant Hill, Jimmy Carter, Sugarloaf, Peachtree Industrial Boulevard ●

Develop improved mass transit ●●●●●

Work with coalition to expand transit to serve more of Gwinnett ●●●●

Plan for impact of self-driving and electric vehicles ●●

Increase Gwinnett's Walkability Score Index ●●

Alternative traffic controls -> roundabouts ●●●●

## HOUSING

### NEEDS

Affordability in housing ●●●

Anti-poverty programs ●●●●

Placement of business and residential communities in relation to schools\*

More senior housing ●●

### OPPORTUNITIES

Aging population -> need for senior housing ●●●●

Tear down big box stores - apartments/condos ●

Millennials/seniors have similar housing wants ●

Develop mixed-age communities where shopping and services are available and affordable ●●●●●



\* Need/Opportunity overlaps with multiple elements



# NEEDS & OPPORTUNITIES

COMMUNITY MEETING 2.3 | RHODES JORDAN PARK | MAY 10, 2018



## Tell us what's important to you!

Review the various Needs & Opportunities identified by members of the community on this and the following boards. Please place dots next to the Needs & Opportunities that interest you most.

## INFRASTRUCTURE & COMMUNITY FACILITIES

### NEEDS



### OPPORTUNITIES

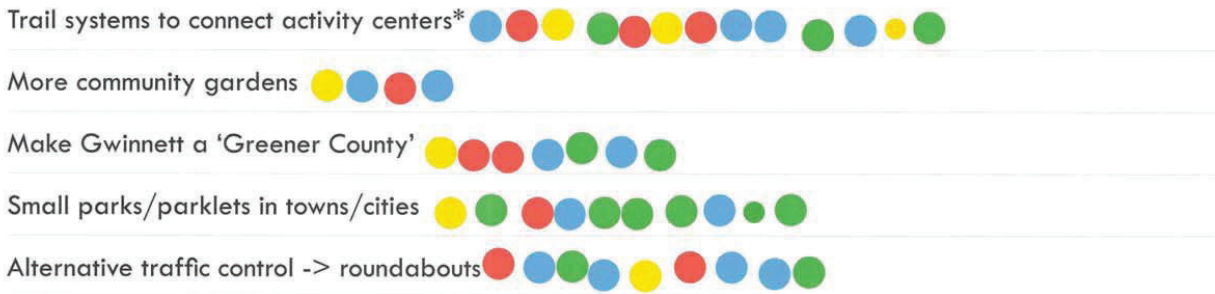

\* Need/Opportunity overlaps with multiple elements





# NEEDS & OPPORTUNITIES

COMMUNITY MEETING 2.3 | RHODES JORDAN PARK | MAY 10, 2018



## ECONOMIC DEVELOPMENT

### NEEDS

Create activity centers that are walkable/mixed use\*

Redevelopment and revitalization of Gwinnett Place Mall area\*

Jobs for college graduates

Less focus on shopping centers/big box stores

Incentives to attract/keep business \*

Attract millennial workforce through work & play developments

Incentives to encourage development

Automaker in Gwinnett

Public/private partnerships

Build a more specific and closer relationship between county and Gwinnett Tech

### OPPORTUNITIES

Create area focused around film/entertainment sectors\*

Trail systems to connect activity centers\*

Disincentivize retailers to vacate to new locations

Newer office development

Repurpose vacant shopping centers to community spaces

316 - biomedical corridor between GT and UGA

Adaptive re-use for empty shopping strips\*

Autonomous vehicle testing/development labs

Minimize abandoned retail buildings\*

CIDs - create downtowns in unincorporated Gwinnett

SPLOST

Diversity - leverage it



\* Need/Opportunity overlaps with multiple elements



# NEEDS & OPPORTUNITIES

COMMUNITY MEETING 2.3 | RHODES JORDAN PARK | MAY 10, 2018



## LAND USE

### NEEDS

Create activity centers that are walkable/mixed use\*

Redevelopment and revitalization of Gwinnett Place Mall area\*

Less focus on shopping centers/big box stores \*

Development of entertainment nodes\*

Placement of business/residential communities in relationship to schools\*

Repurpose dead retail space\*

Stricter zoning for signs and look/feel of commercial properties

Not letting developers abuse OSC requirements for land they can't use

### OPPORTUNITIES

Create area focused around film/entertainment sectors

Disincentivize retailers to vacate to new locations

Repurpose vacant shopping centers to community spaces\*

Promote reuse of existing developed sites\*

Preserve rural & agricultural properties within county\*

Reduce number of commercial storage units on major areas ripe for mixed use

Protect green/low density development\*

Provide/create downtowns for unincorporated Gwinnett

Gwinnett Harbins area - mixed use development near Archer High School

Open land for development



\* Need/Opportunity overlaps with multiple elements



# NEEDS & OPPORTUNITIES

COMMUNITY MEETING 2.3 | RHODES JORDAN PARK | MAY 10, 2018



## TRANSPORTATION

### NEEDS

Alternative modes of mass transit (heavy rail, light rail, etc.)

Additional bus service (weekend and after hours)

Address traffic congestion on major facilities

### OPPORTUNITIES

Connect transit to neighboring counties

Implement autonomous lanes on Pleasant Hill, Jimmy Carter, Sugarloaf, Peachtree Industrial Boulevard

Develop improved mass transit

Work with coalition to expand transit to serve more of Gwinnett

Plan for impact of self-driving and electric vehicles

Increase Gwinnett's Walkability Score Index

Alternative traffic controls -> roundabouts

## HOUSING

### NEEDS

Affordability in housing

Anti-poverty programs

Placement of business and residential communities in relation to schools\*

More senior housing

### OPPORTUNITIES

Aging population -> need for senior housing

Tear down big box stores - apartments/condos

Millennials/seniors have similar housing wants

Develop mixed-age communities where shopping and services are available and affordable



\* Need/Opportunity overlaps with multiple elements



# NEEDS & OPPORTUNITIES

COMMUNITY MEETING 2.4 | GEORGE PIERCE PARK | MAY 14, 2018



## Tell us what's important to you!

Review the various Needs & Opportunities identified by members of the community on this and the following boards. Please place dots next to the Needs & Opportunities that interest you most.

## INFRASTRUCTURE & COMMUNITY FACILITIES

### NEEDS

Accessibility and sidewalks

Consideration of complete streets policies

Renew water supply system

Develop multi-use trails\*

Smoother roads ; improved striping

Extended sewer system in county\*

Timely road maintenance

Free/low cost community spaces

Access/availability to sewer for both residential and commercial development

Places for teens to socialize

Stormwater runoff management

### OPPORTUNITIES

Trail systems to connect activity centers\*

More community gardens

Make Gwinnett a 'Greener County'

Small parks/parklets in towns/cities

Alternative traffic control -> roundabouts



\* Need/Opportunity overlaps with multiple elements



# NEEDS & OPPORTUNITIES

COMMUNITY MEETING 2.4 | GEORGE PIERCE PARK | MAY 14, 2018



## ECONOMIC DEVELOPMENT

### NEEDS

Create activity centers that are walkable/mixed use\*

Redevelopment and revitalization of Gwinnett Place Mall area\*

Jobs for college graduates

Less focus on shopping centers/big box stores

Incentives to attract/keep business \*

Attract millennial workforce through work & play developments

Incentives to encourage development

Automaker in Gwinnett

Public/private partnerships

Build a more specific and closer relationship between county and Gwinnett Tech

### OPPORTUNITIES

Create area focused around film/entertainment sectors\*

Trail systems to connect activity centers\*

Disincentivize retailers to vacate to new locations

Newer office development

Repurpose vacant shopping centers to community spaces

316 - biomedical corridor between GT and UGA

Adaptive re-use for empty shopping strips\*

Autonomous vehicle testing/development labs

Minimize abandoned retail buildings\*

CIDs - create downtowns in unincorporated Gwinnett

SPLOST

Diversity - leverage it



\* Need/Opportunity overlaps with multiple elements



# NEEDS & OPPORTUNITIES

COMMUNITY MEETING 2.4 | GEORGE PIERCE PARK | MAY 14, 2018



## LAND USE

### NEEDS

- Create activity centers that are walkable/mixed use\*
- Redevelopment and revitalization of Gwinnett Place Mall area\*
- Less focus on shopping centers/big box stores \*
- Development of entertainment nodes\*
- Placement of business/residential communities in relationship to schools\*
- Repurpose dead retail space\*
- Stricter zoning for signs and look/feel of commercial properties
- Not letting developers abuse OSC requirements for land they can't use

### OPPORTUNITIES

- Create area focused around film/entertainment sectors
- Disincentivize retailers to vacate to new locations
- Repurpose vacant shopping centers to community spaces\*
- Promote reuse of existing developed sites\*
- Preserve rural & agricultural properties within county\*
- Reduce number of commercial storage units on major areas ripe for mixed use
- Protect green/low density development\*
- Provide/create downtowns for unincorporated Gwinnett
- Gwinnett Harbins area - mixed use development near Archer High School
- Open land for development



\* Need/Opportunity overlaps with multiple elements



# NEEDS & OPPORTUNITIES

COMMUNITY MEETING 2.4 | GEORGE PIERCE PARK | MAY 14, 2018



## TRANSPORTATION

### NEEDS

Alternative modes of mass transit (heavy rail, light rail, etc.)

Additional bus service (weekend and after hours)

Address traffic congestion on major facilities

### OPPORTUNITIES

Connect transit to neighboring counties

Implement autonomous lanes on Pleasant Hill, Jimmy Carter, Sugarloaf, Peachtree Industrial Boulevard

Develop improved mass transit

Work with coalition to expand transit to serve more of Gwinnett

Plan for impact of self-driving and electric vehicles

Increase Gwinnett's Walkability Score Index

Alternative traffic controls -> roundabouts

## HOUSING

### NEEDS

Affordability in housing

Anti-poverty programs

Placement of business and residential communities in relation to schools\*

More senior housing

### OPPORTUNITIES

Aging population -> need for senior housing

Tear down big box stores - apartments/condos

Millennials/seniors have similar housing wants

Develop mixed-age communities where shopping and services are available and affordable



\* Need/Opportunity overlaps with multiple elements



# NEEDS & OPPORTUNITIES

COMMUNITY MEETING 2.5 | LUCKY SHOALS PARK | MAY 17, 2018



## Tell us what's important to you!

Review the various Needs & Opportunities identified by members of the community on this and the following boards. Please place dots next to the Needs & Opportunities that interest you most.

## INFRASTRUCTURE & COMMUNITY FACILITIES

### NEEDS

Accessibility and sidewalks ● ● ● ● ● ● ● ●

Consideration of complete streets policies ●

Renew water supply system ● ● ●

Develop multi-use trails\* ● ● ● ● ● ●

Smoother roads ; improved striping ● ● ● ● ●

Extended sewer system in county\*

Timely road maintenance ● ● ● ● ● ●

Free/low cost community spaces ● ●

Access/availability to sewer for both residential and commercial development ● ● ● ●

Places for teens to socialize ● ● ● ●

Stormwater runoff management ● ● ● ● ●

### OPPORTUNITIES

Trail systems to connect activity centers\* ● ● ● ● ● ● ● ●

More community gardens ● ●

Make Gwinnett a 'Greener County' ● ● ● ● ● ● ● ●

Small parks/parklets in towns/cities ● ● ●

Alternative traffic control -> roundabouts ● ● ● ● ● ● ● ●



\* Need/Opportunity overlaps with multiple elements





# NEEDS & OPPORTUNITIES

COMMUNITY MEETING 2.5 | LUCKY SHOALS PARK | MAY 17, 2018



## ECONOMIC DEVELOPMENT

### NEEDS

Create activity centers that are walkable/mixed use\*

Redevelopment and revitalization of Gwinnett Place Mall area\*

Jobs for college graduates

Less focus on shopping centers/big box stores

Incentives to attract/keep business \*

Attract millennial workforce through work & play developments

Incentives to encourage development

Automaker in Gwinnett

Public/private partnerships

Build a more specific and closer relationship between county and Gwinnett Tech

### OPPORTUNITIES

Create area focused around film/entertainment sectors\*

Trail systems to connect activity centers\*

Disincentivize retailers to vacate to new locations

Newer office development

Repurpose vacant shopping centers to community spaces

316 - biomedical corridor between GT and UGA

Adaptive re-use for empty shopping strips\*

Autonomous vehicle testing/development labs

Minimize abandoned retail buildings\*

CIDs - create downtowns in unincorporated Gwinnett

SPLOST

Diversity - leverage it



Gwinnett

\* Need/Opportunity overlaps with multiple elements



# NEEDS & OPPORTUNITIES

COMMUNITY MEETING 2.5 | ILUCKY SHOALS PARK | MAY 17, 2018



## LAND USE

### NEEDS

- Create activity centers that are walkable/mixed use\* ● ● ● ● ● ● ●
- Redevelopment and revitalization of Gwinnett Place Mall area\* ● ● ● ● ● ● ● ● ●
- Less focus on shopping centers/big box stores \* ●
- Development of entertainment nodes\* ●
- Placement of business/residential communities in relationship to schools\* ●
- Repurpose dead retail space\* ● ● ● ● ● ● ● ● ● ● ● ● ● ● ●
- Stricter zoning for signs and look/feel of commercial properties ● ●
- Not letting developers abuse OSC requirements for land they can't use ● ● ● ● ●

### OPPORTUNITIES

- Create area focused around film/entertainment sectors ● ●
- Disincentivize retailers to vacate to new locations ●
- Repurpose vacant shopping centers to community spaces\* ● ● ● ● ● ● ●
- Promote reuse of existing developed sites\* ● ● ● ● ● ● ● ● ●
- Preserve rural & agricultural properties within county\* ● ● ● ●
- Reduce number of commercial storage units on major areas ripe for mixed use ● ●
- Protect green/low density development\* ● ● ●
- Provide/create downtowns for unincorporated Gwinnett ● ● ● ●
- Gwinnett Harbins area - mixed use development near Archer High School
- Open land for development



\* Need/Opportunity overlaps with multiple elements



# NEEDS & OPPORTUNITIES

COMMUNITY MEETING 2.5 | LUCKY SHOALS PARK | MAY 17, 2018



## TRANSPORTATION

### NEEDS

- Alternative modes of mass transit (heavy rail, light rail, etc.)
- Additional bus service (weekend and after hours)
- Address traffic congestion on major facilities

### OPPORTUNITIES

- Connect transit to neighboring counties
- Implement autonomous lanes on Pleasant Hill, Jimmy Carter, Sugarloaf, Peachtree Industrial Boulevard
- Develop improved mass transit
- Work with coalition to expand transit to serve more of Gwinnett
- Plan for impact of self-driving and electric vehicles
- Increase Gwinnett's Walkability Score Index
- Alternative traffic controls -> roundabouts

## HOUSING

### NEEDS

- Affordability in housing
- Anti-poverty programs
- Placement of business and residential communities in relation to schools\*
- More senior housing

### OPPORTUNITIES

- Aging population -> need for senior housing
- Tear down big box stores - apartments/condos
- Millennials/seniors have similar housing wants
- Develop mixed-age communities where shopping and services are available and affordable



\* Need/Opportunity overlaps with multiple elements



# PRESERVE & CHANGE

COMMUNITY MEETING 2.1 | DACULA PARK | APRIL 30, 2018

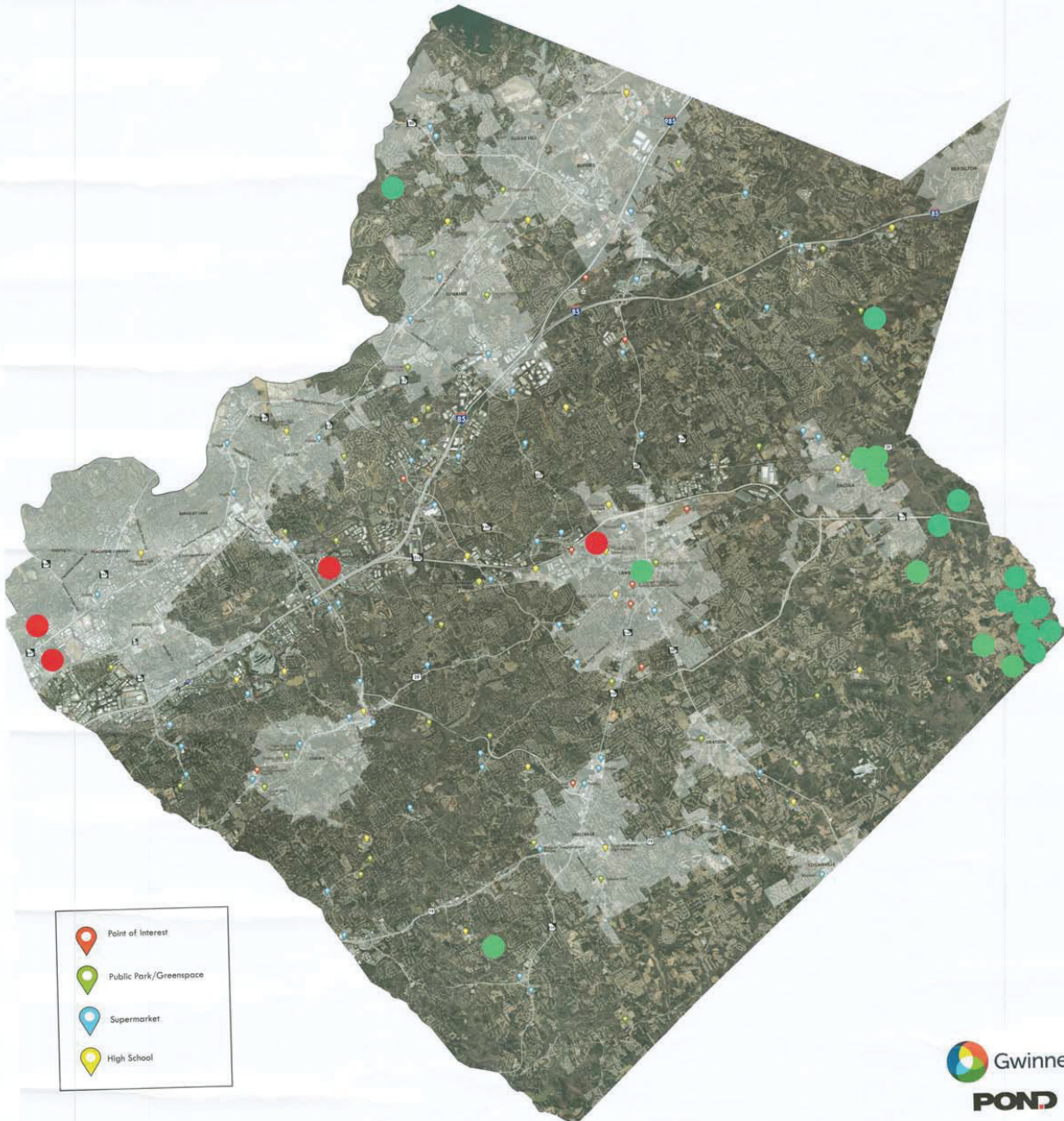

# PRESERVE & CHANGE

COMMUNITY MEETING 2.2 | LENORA PARK | MAY 07, 2018

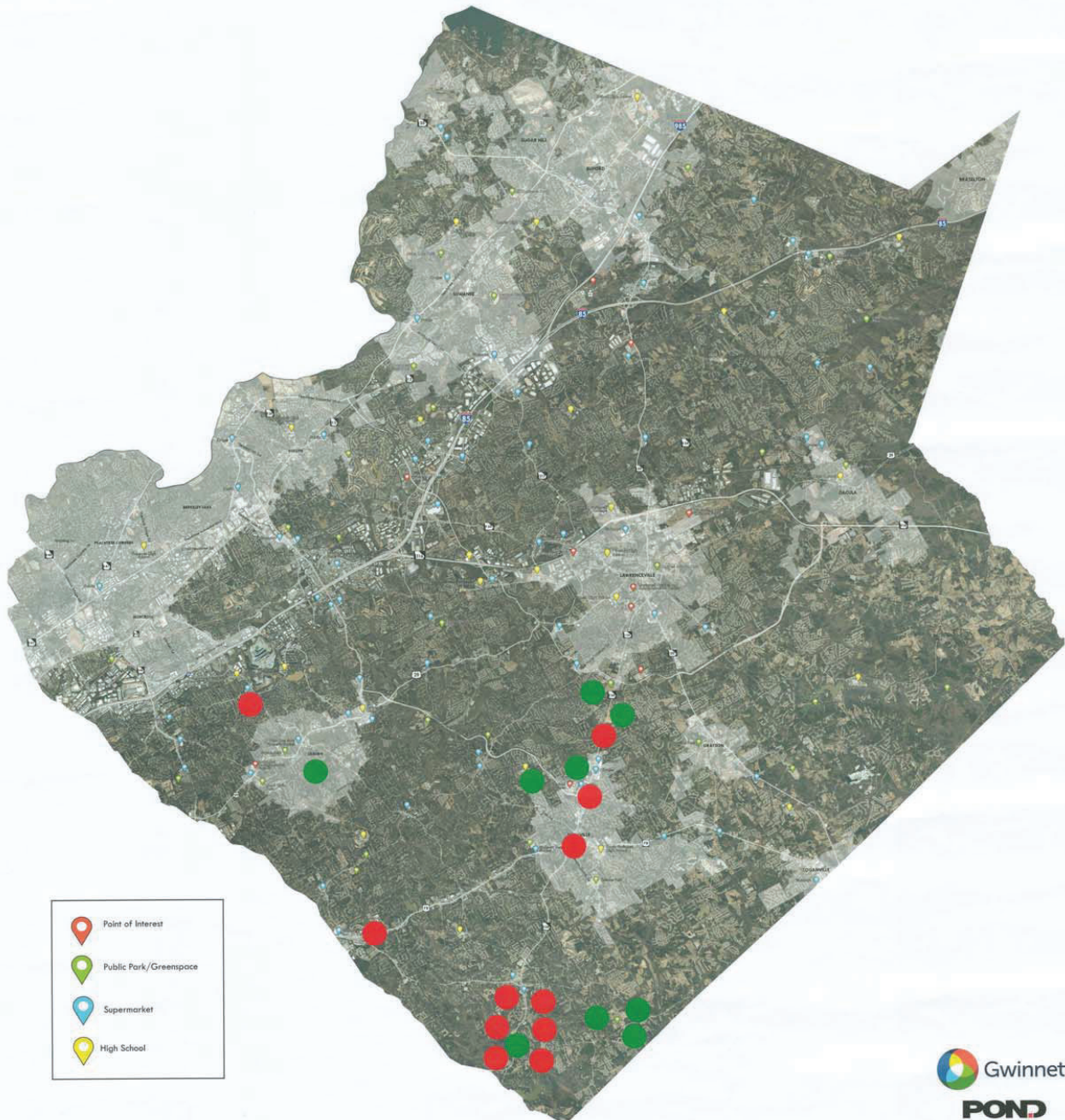

# PRESERVE & CHANGE

COMMUNITY MEETING 2.3 | RHODES JORDAN PARK | MAY 10, 2018

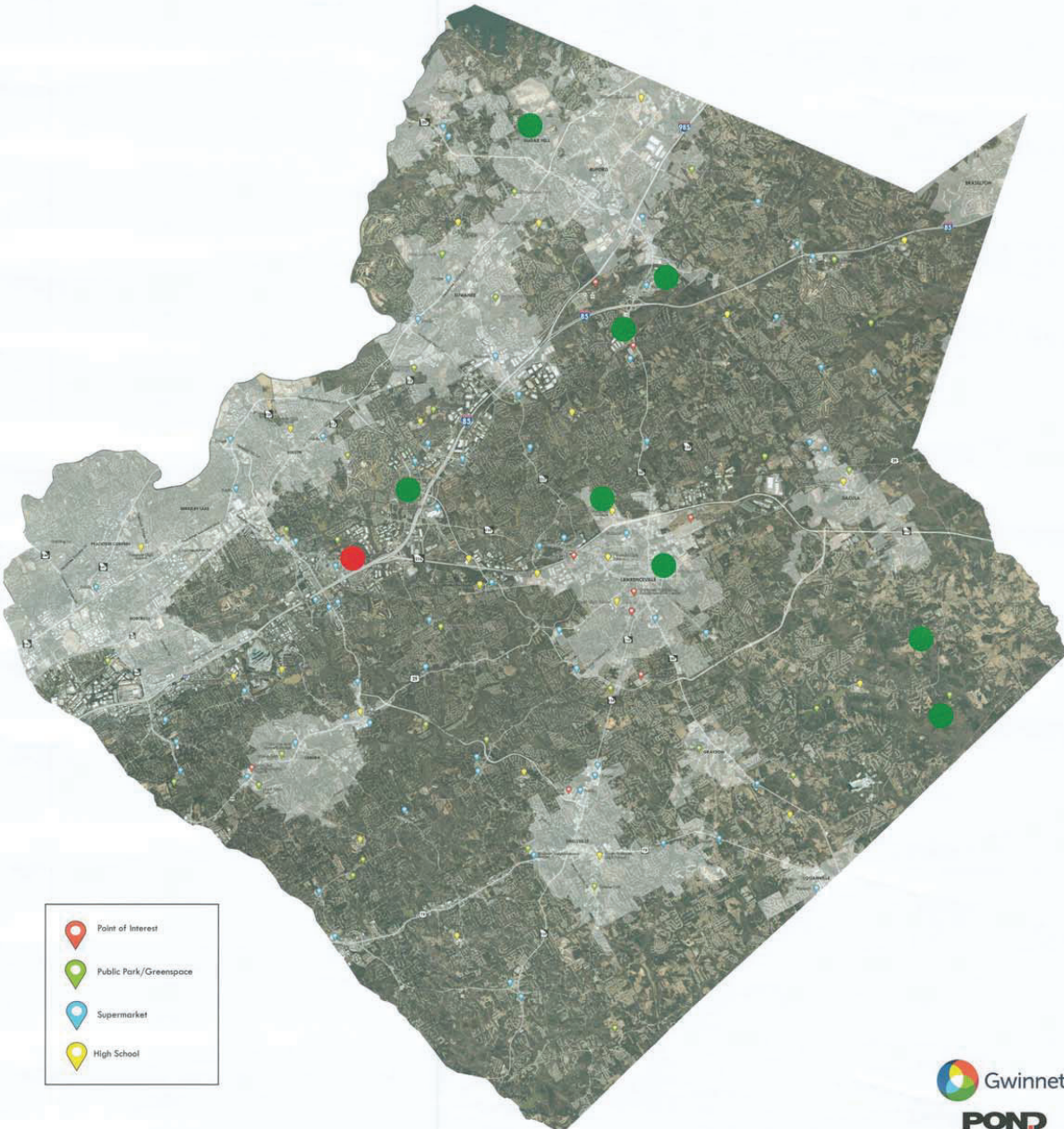

# PRESERVE & CHANGE

COMMUNITY MEETING 2.4 | GEORGE PIERCE PARK | MAY 14, 2018

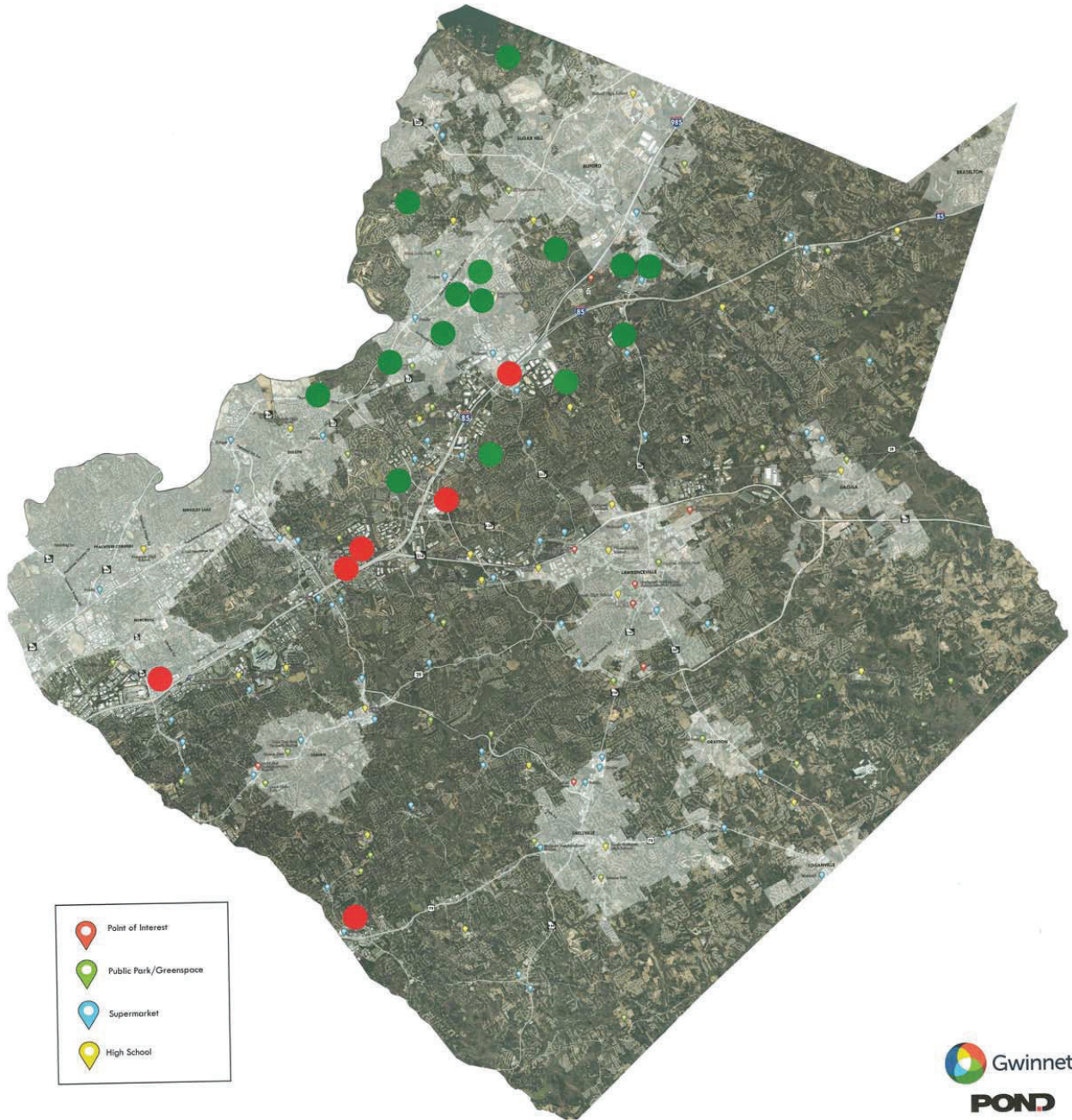

# PRESERVE & CHANGE

COMMUNITY MEETING 2.5 | LUCKY SHOALS PARK | MAY 17, 2018

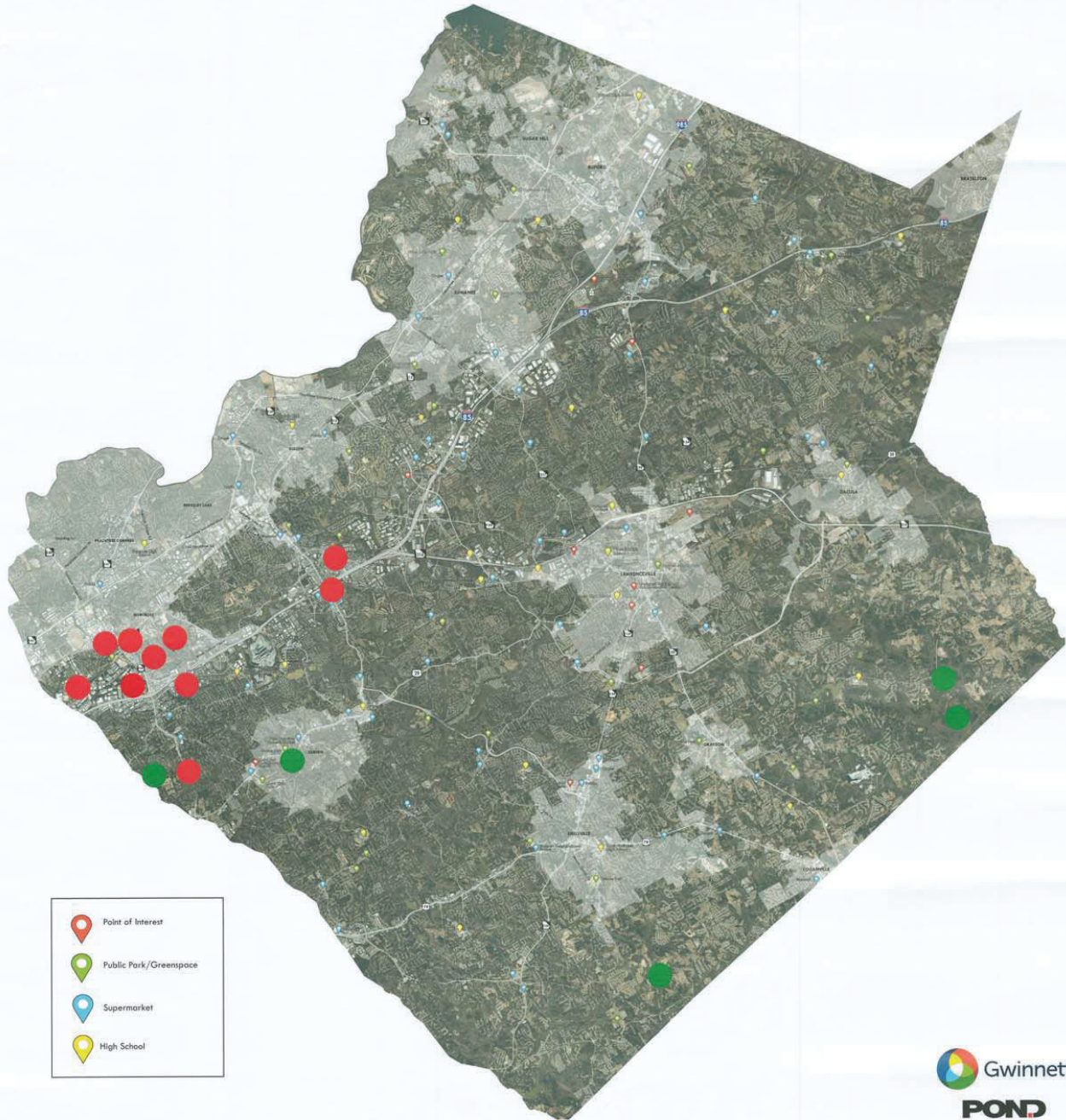



# URBAN SCALE

COMMUNITY MEETING 2.1 | DACULA PARK | APRIL 30, 2018

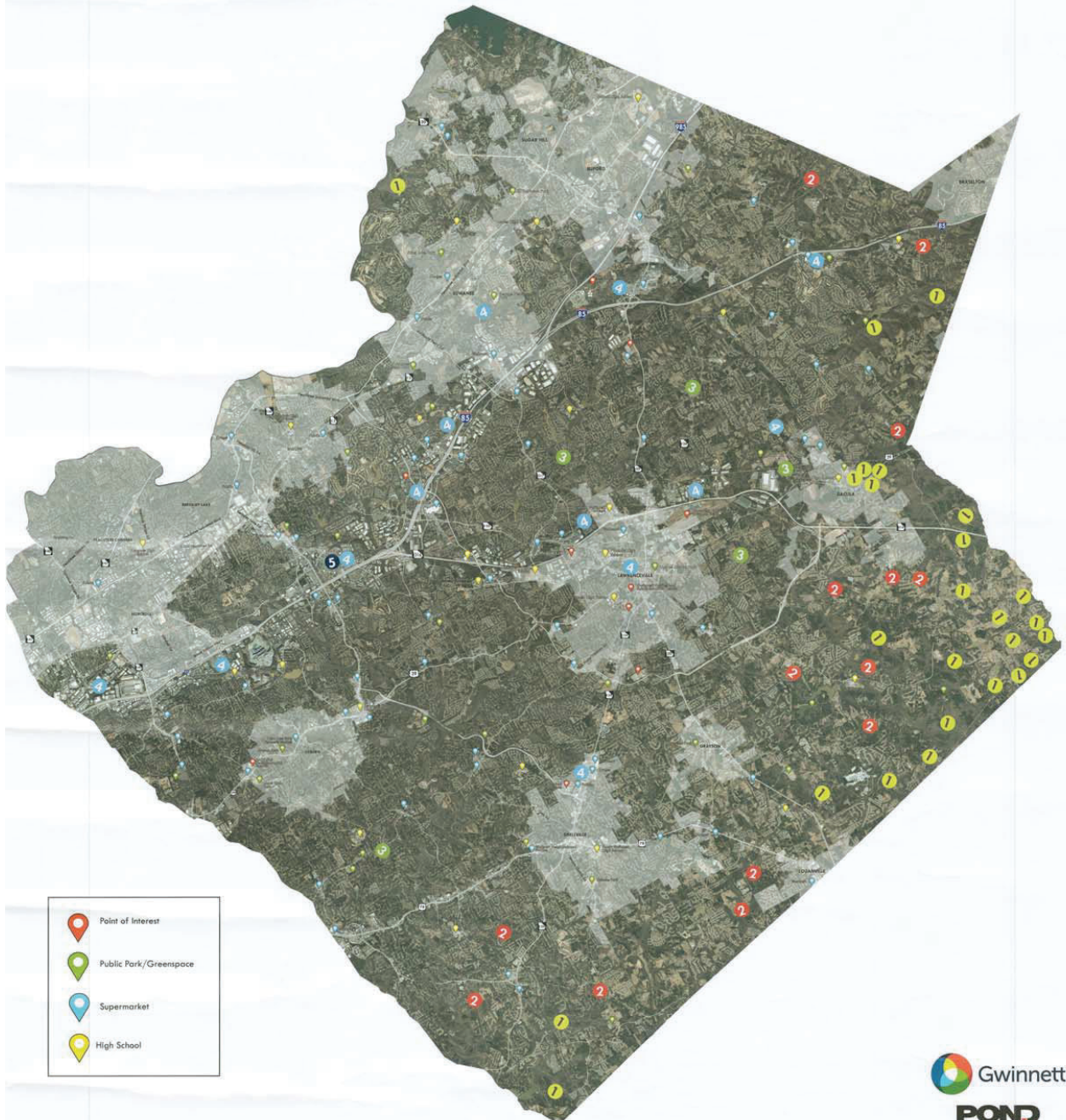

# URBAN SCALE

COMMUNITY MEETING 2.2 | LENORA PARK | MAY 07, 2018

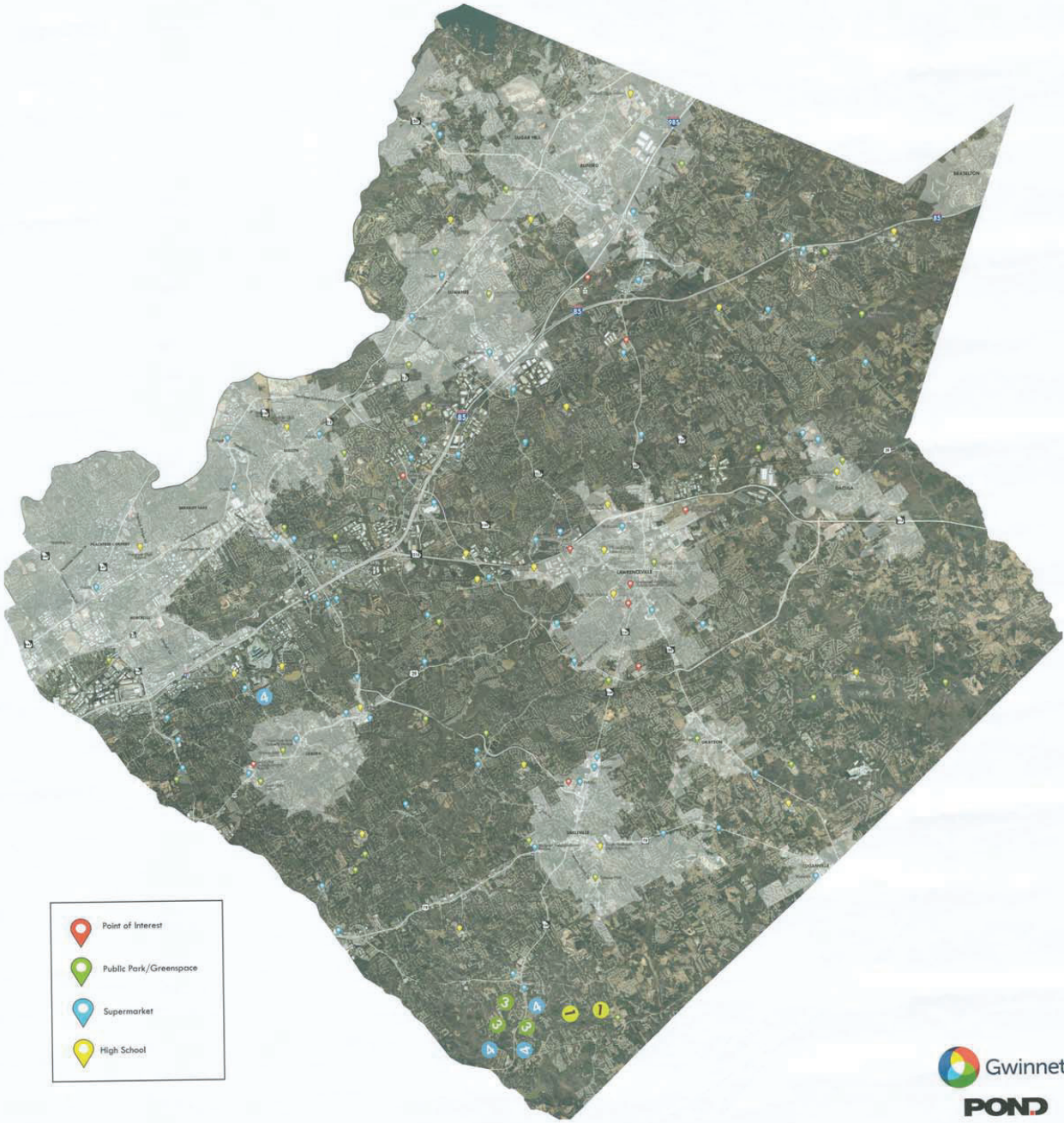

-  Point of Interest
-  Public Park/Greenpace
-  Supermarket
-  High School



# URBAN SCALE

COMMUNITY MEETING 2.2 | RHODES JORDAN PARK | MAY 10, 2018

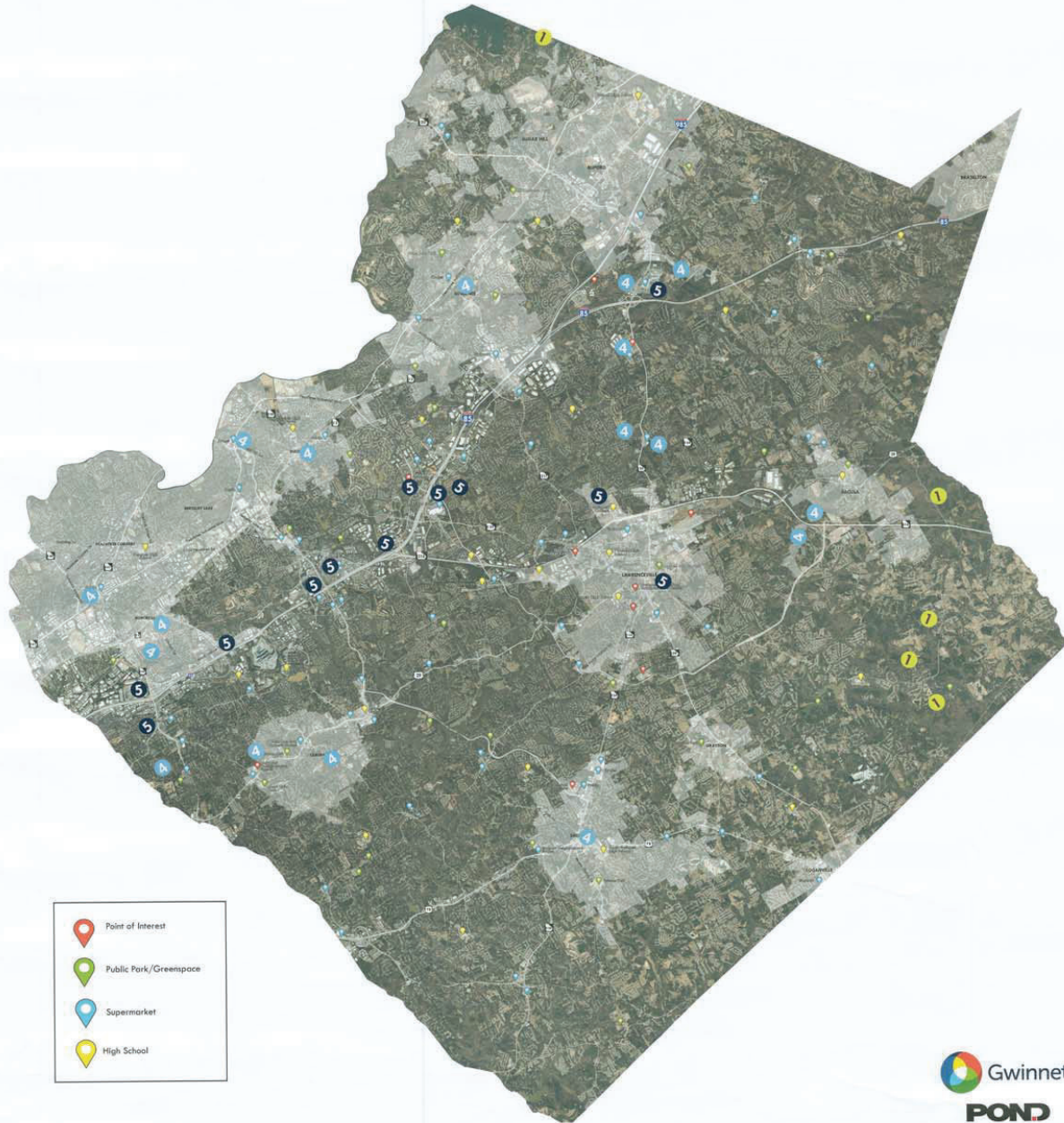

# URBAN SCALE

COMMUNITY MEETING 2.4 | GEORGE PIERCE PARK | MAY 14, 2018

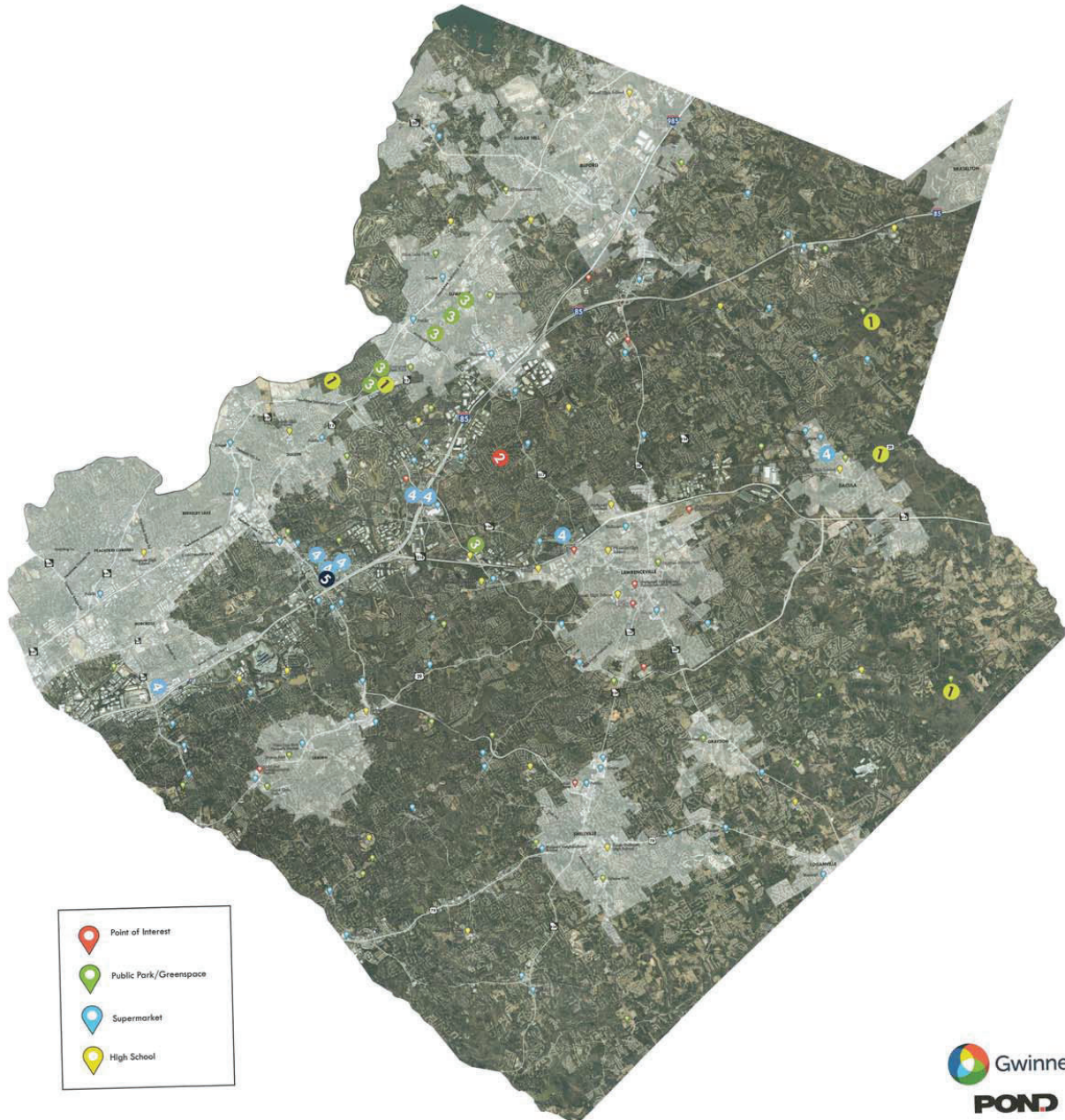

- Point of Interest
- Public Park/Greenspace
- Supermarket
- High School



# URBAN SCALE

COMMUNITY MEETING 2.5 | LUCKY SHOALS PARK | MAY 17, 2018

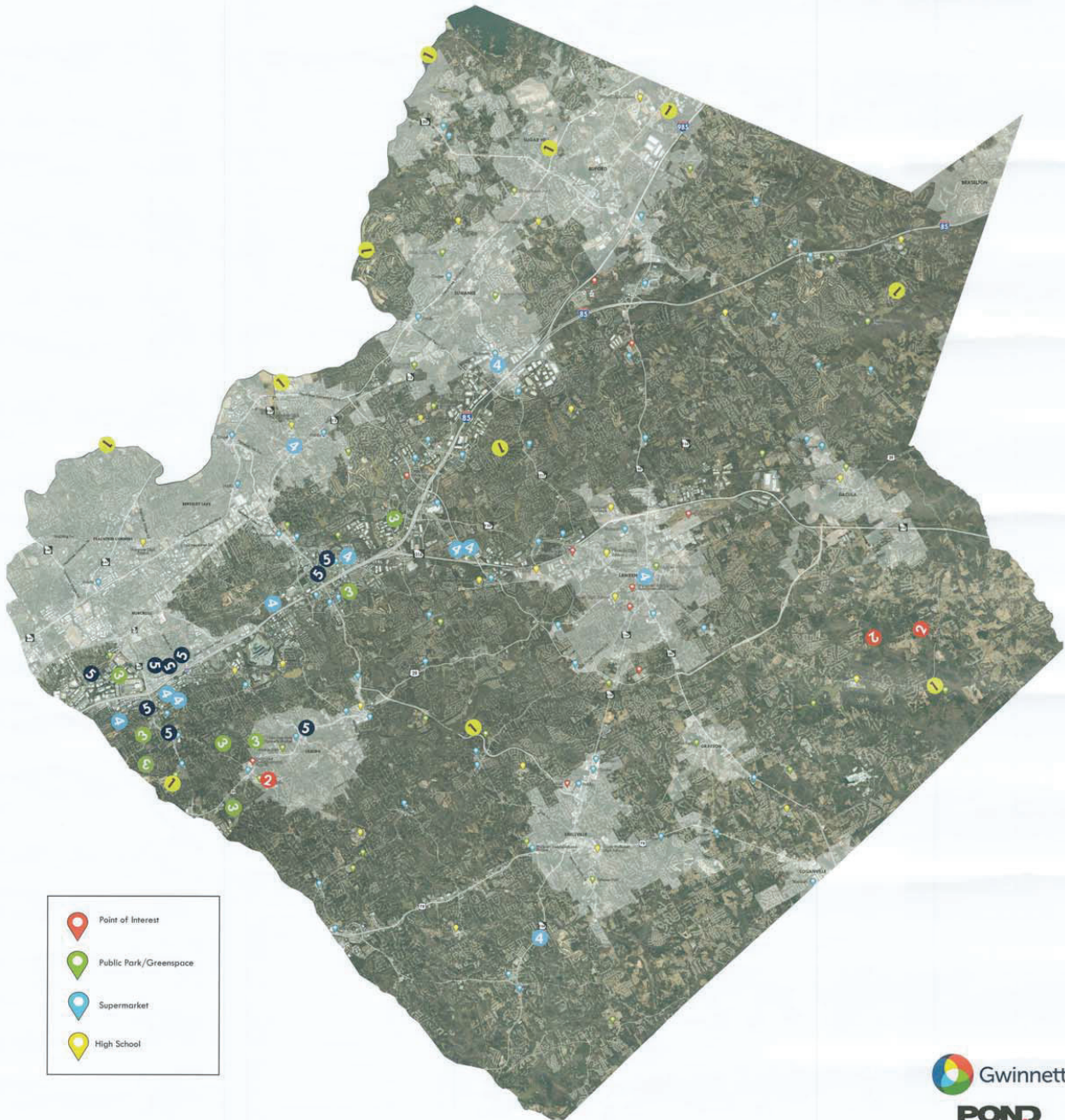

# COMMUNITY ASSETS | NAMES

COMMUNITY MEETING 2.1 | DACULA PARK | APRIL 30, 2018

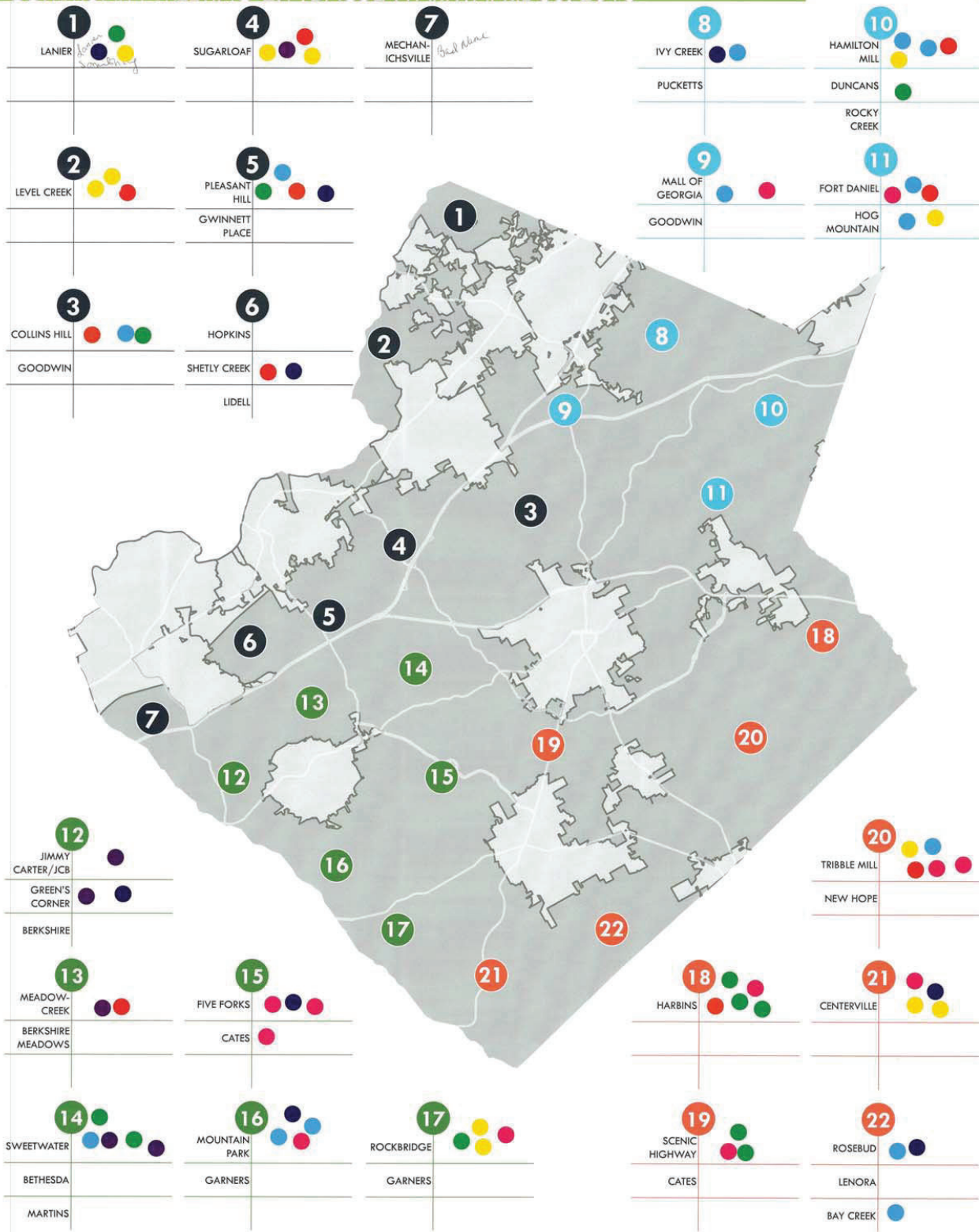

# COMMUNITY ASSETS | RESOURCES

COMMUNITY MEETING 2.1 | DACULA PARK | APRIL 30, 2018

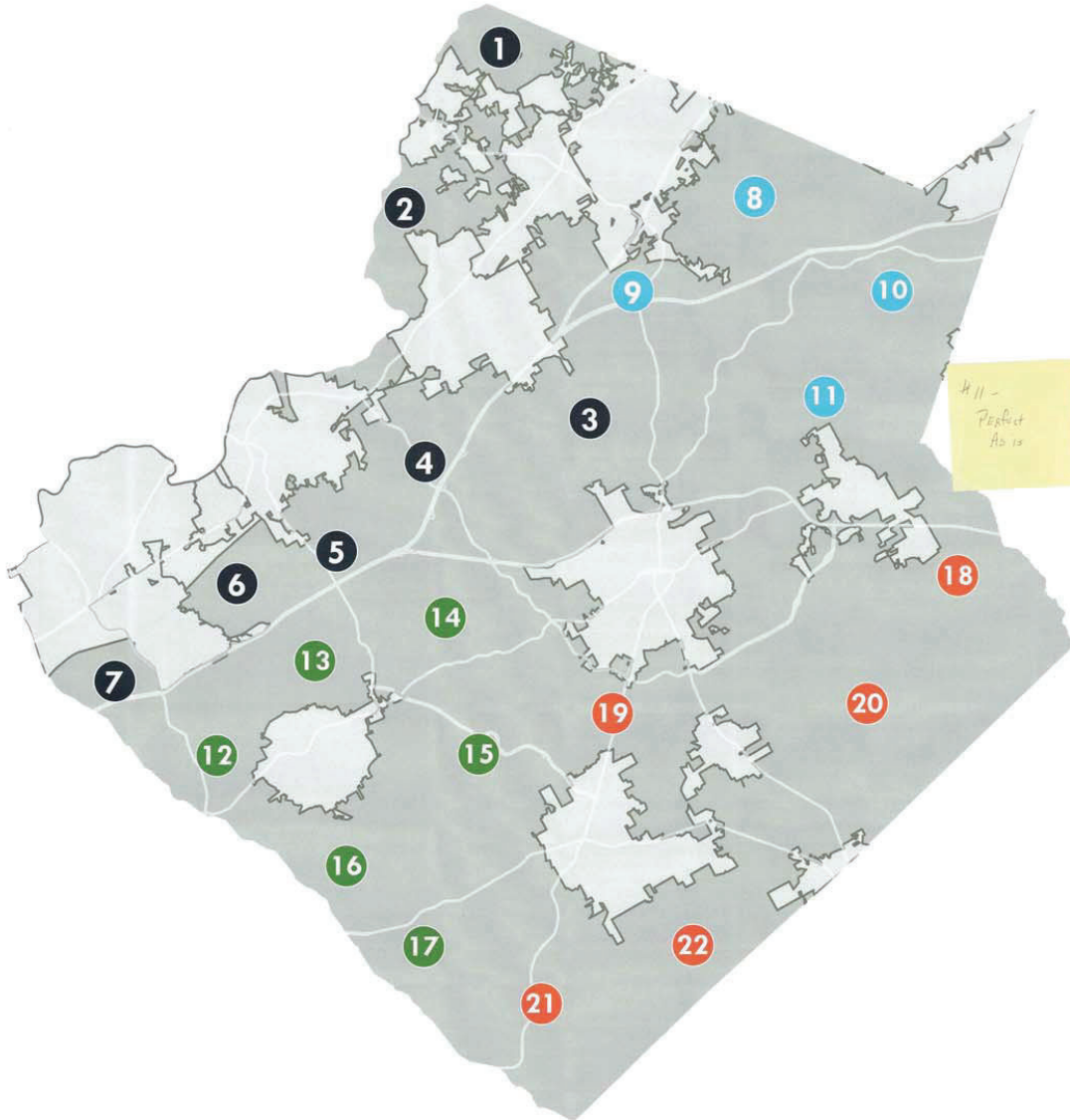

# COMMUNITY ASSETS | VISION

COMMUNITY MEETING 2.1 | DACULA PARK | APRIL 30, 2018

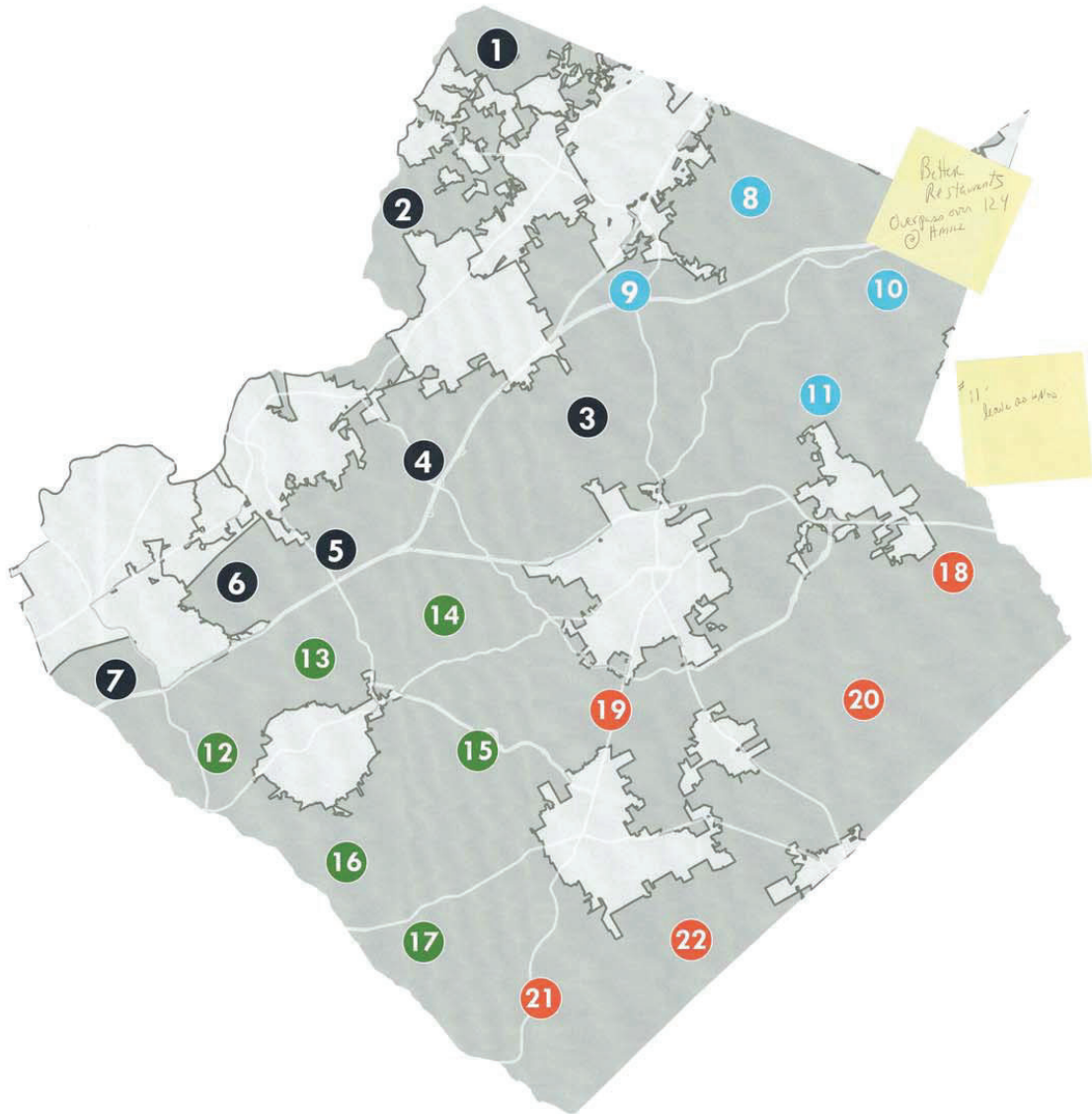



# COMMUNITY ASSETS | NAMES

COMMUNITY MEETING 2.2 | LENORA PARK | MAY 07, 2018

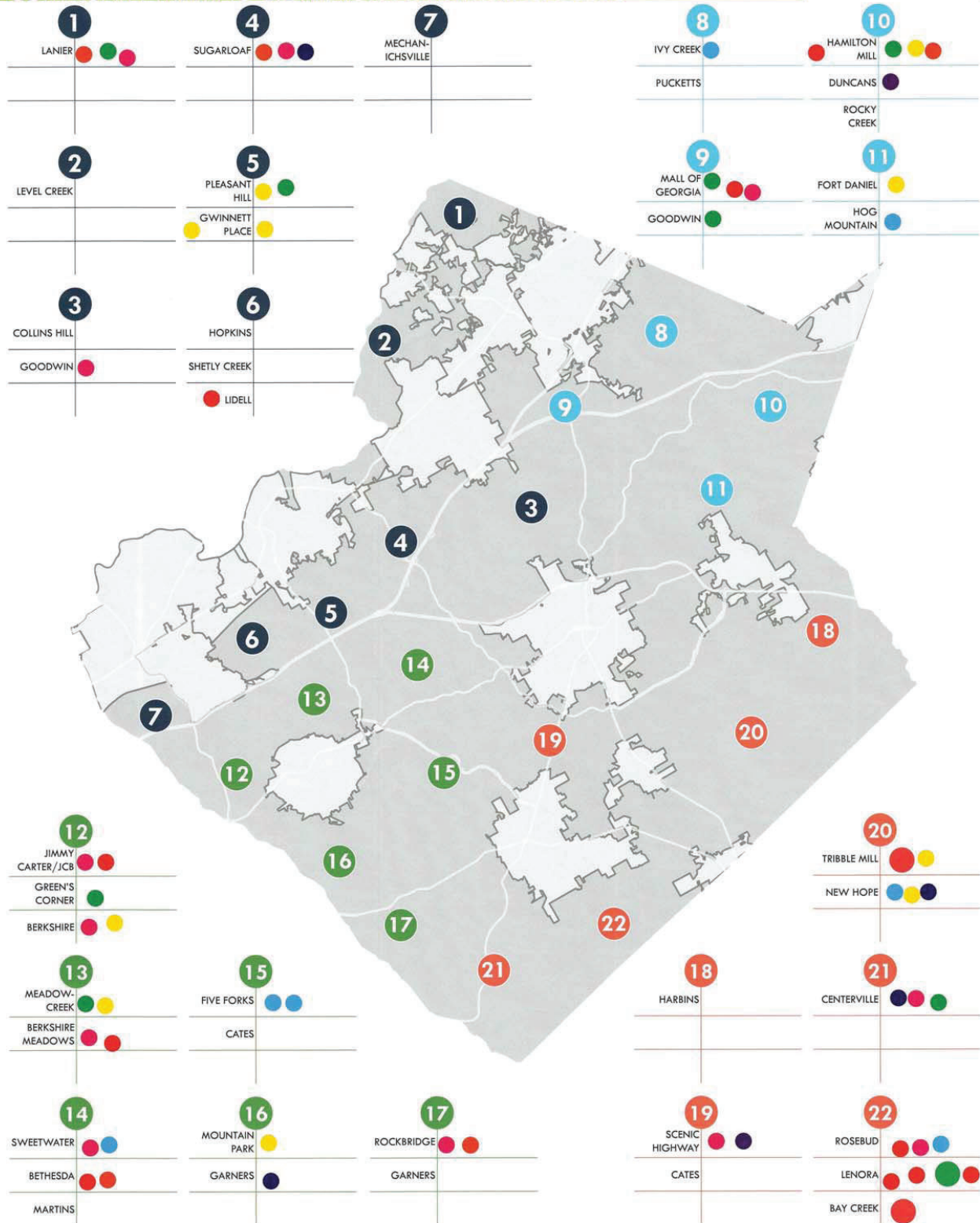

# COMMUNITY ASSETS | RESOURCES

COMMUNITY MEETING 2.2 | LENORA PARK | MAY 07, 2018

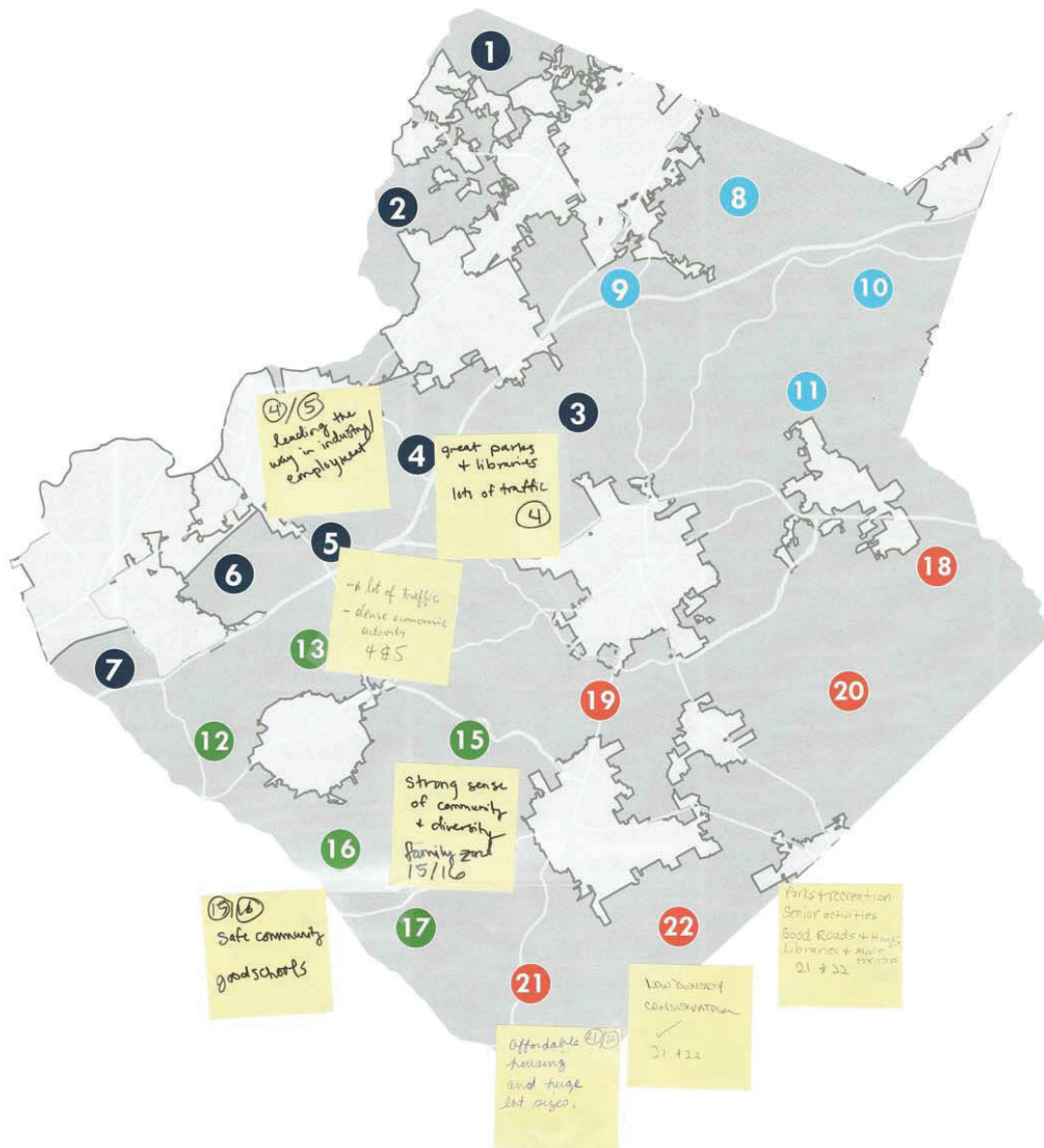

# COMMUNITY ASSETS | VISION

COMMUNITY MEETING 2.2 | LENORA PARK | MAY 07, 2018



22  
I like this area because it is quiet, lots of trees, well maintained parks, good restaurants

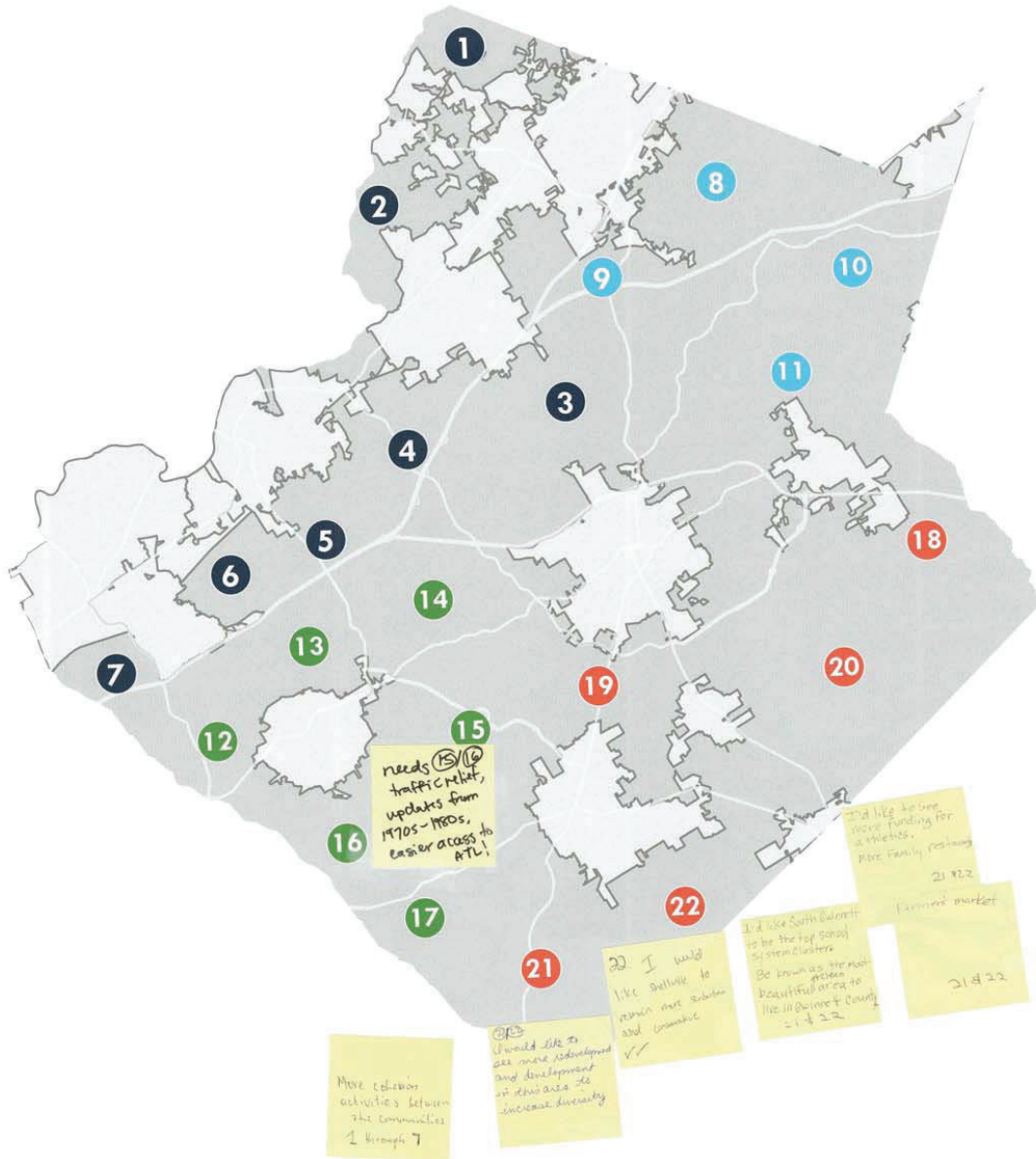

# COMMUNITY ASSETS | NAMES

COMMUNITY MEETING 2.3 | RHODES JORDAN PARK | MAY 10, 2018

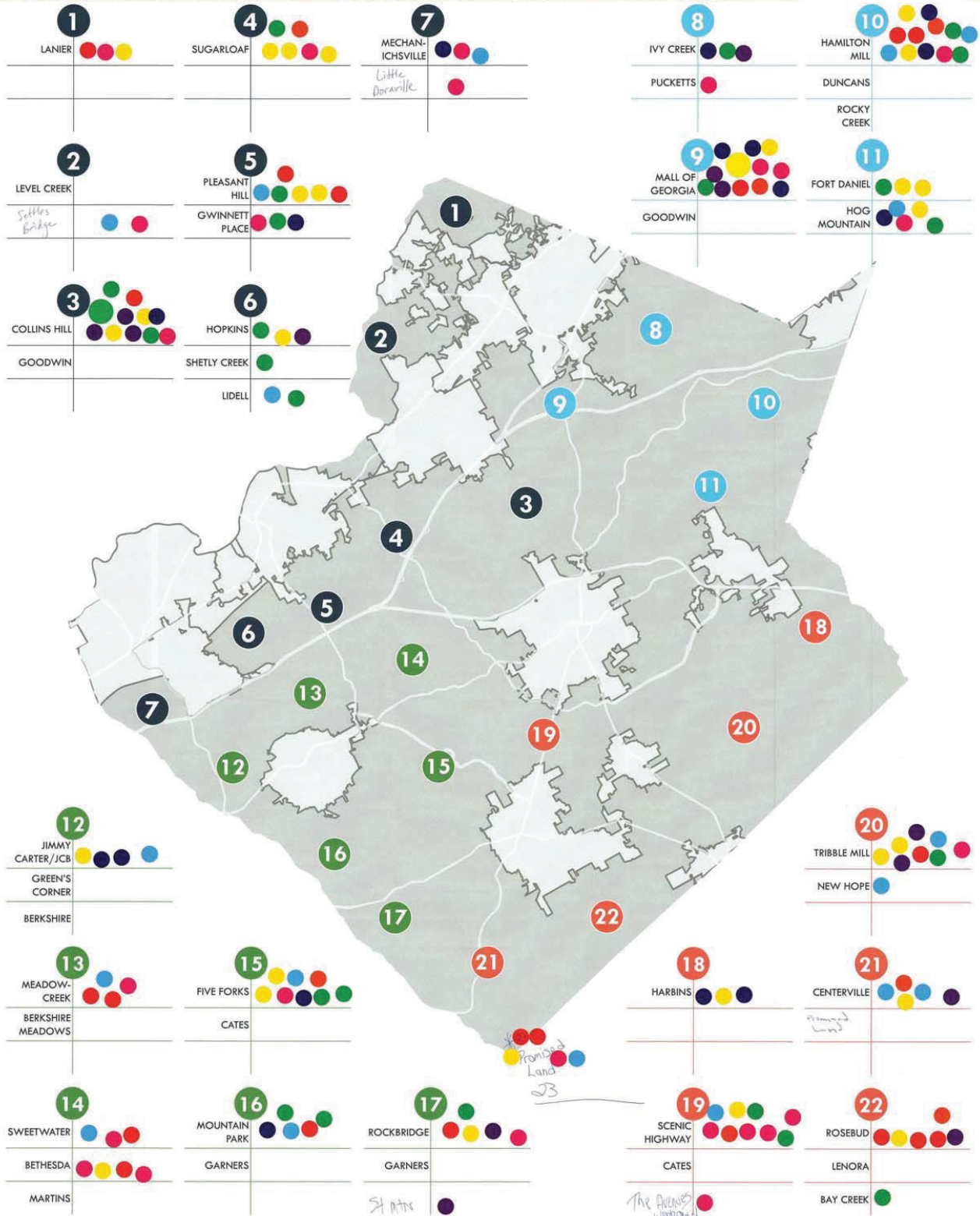

# COMMUNITY ASSETS | RESOURCES



COMMUNITY MEETING 2.3 | RHODES JORDAN PARK | MAY 10, 2018

What resources and assets do these areas have that can be used to improve their communities in the future? Write your thoughts on a note and place it on the board! Please indicate the number of each area you write about.

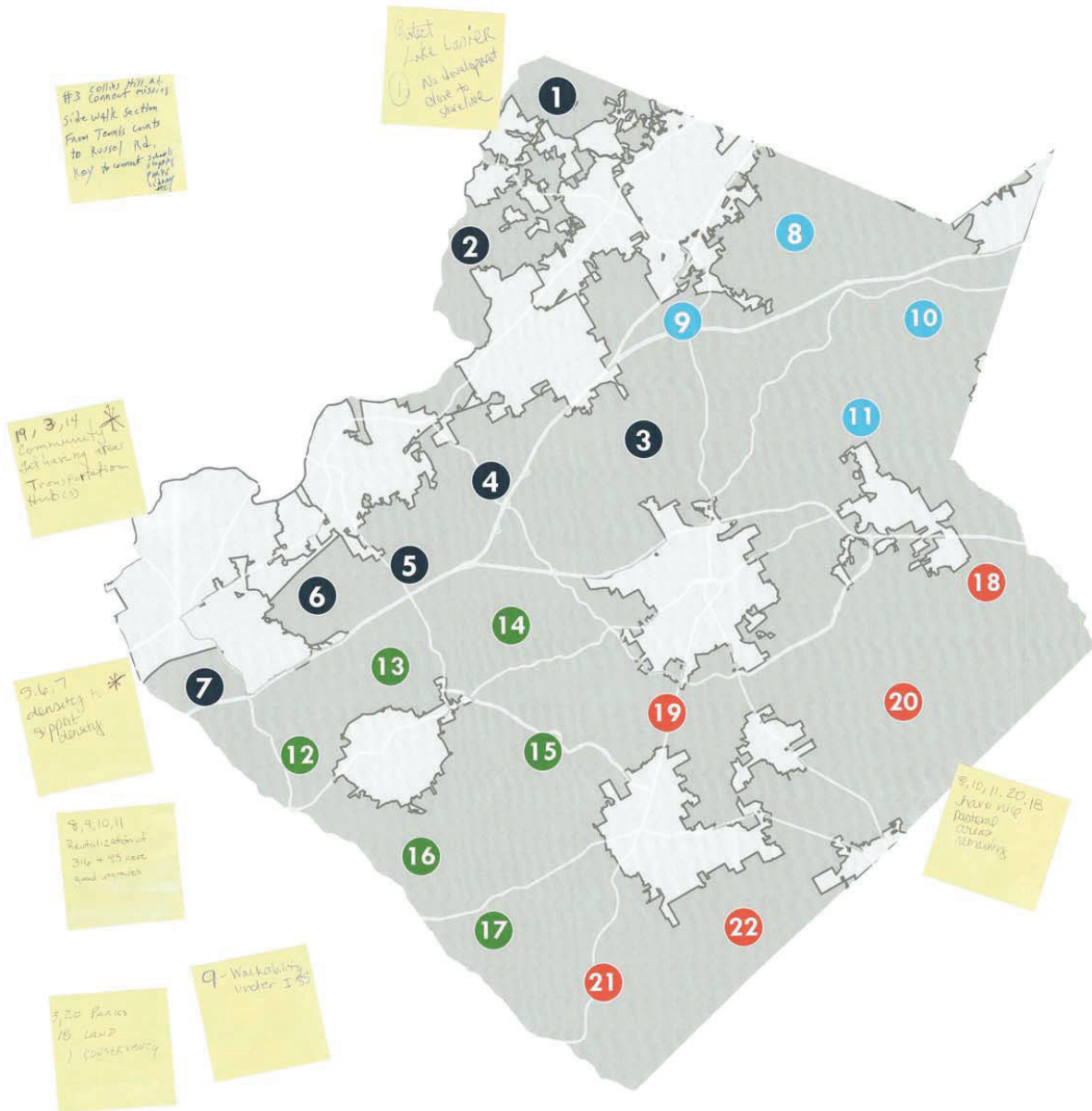

# COMMUNITY ASSETS | VISION

COMMUNITY MEETING 2.3 | RHODES JORDAN PARK | MAY 10, 2018



Do you have a vision of what these areas could be like in the future? Write your thoughts on a note and place it on the board! Please indicate the number of each area you write about.



# COMMUNITY ASSETS | NAMES

COMMUNITY MEETING 2.4 | GEORGE PIERCE PARK | MAY 14, 2018

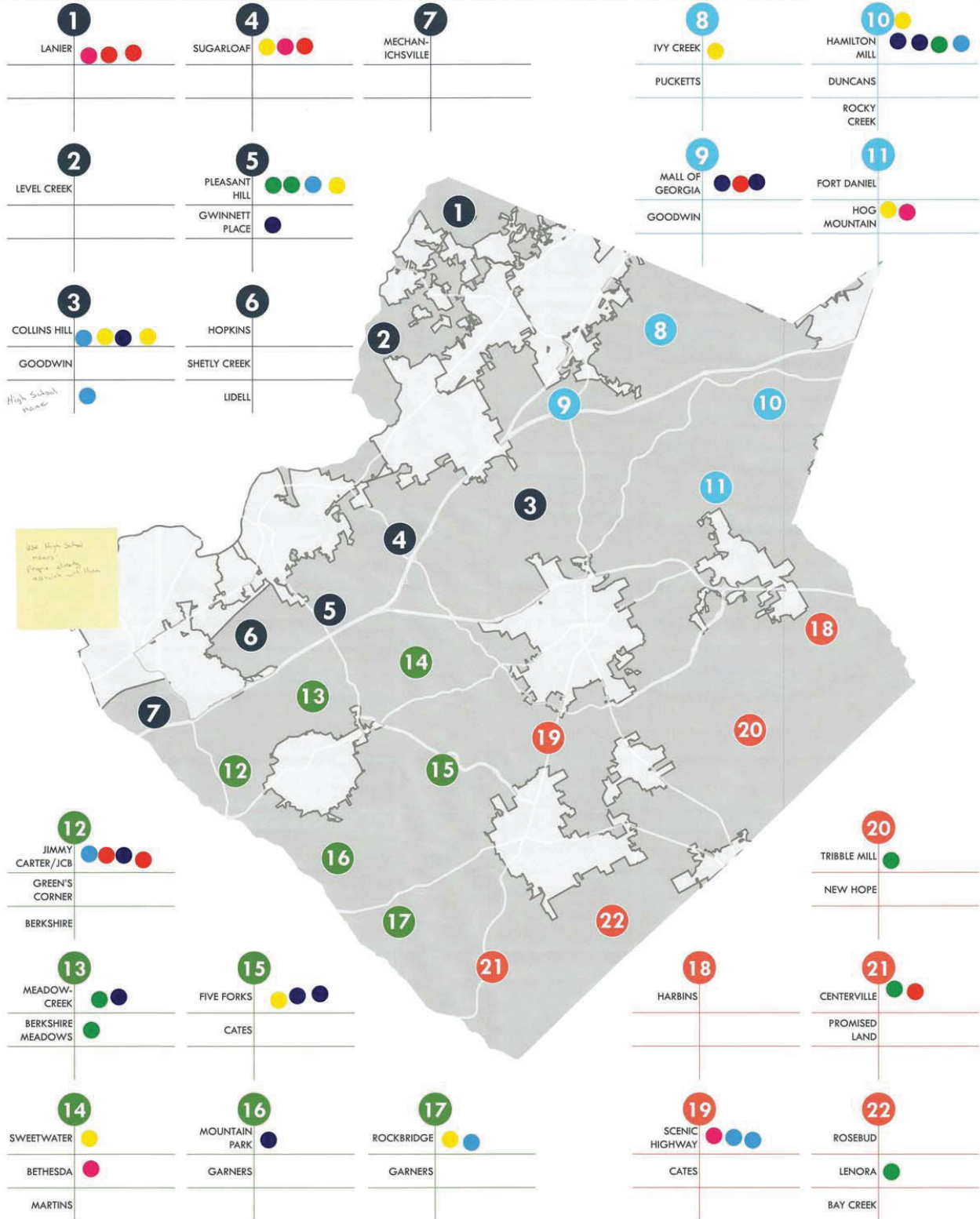

# COMMUNITY ASSETS | RESOURCES

COMMUNITY MEETING 2.4 | GEORGE PIERCE PARK | MAY 14, 2018



What resources and assets do these areas have that can be used to improve their communities in the future? Write your thoughts on a note and place it on the board! Please indicate the number of each area you write about.

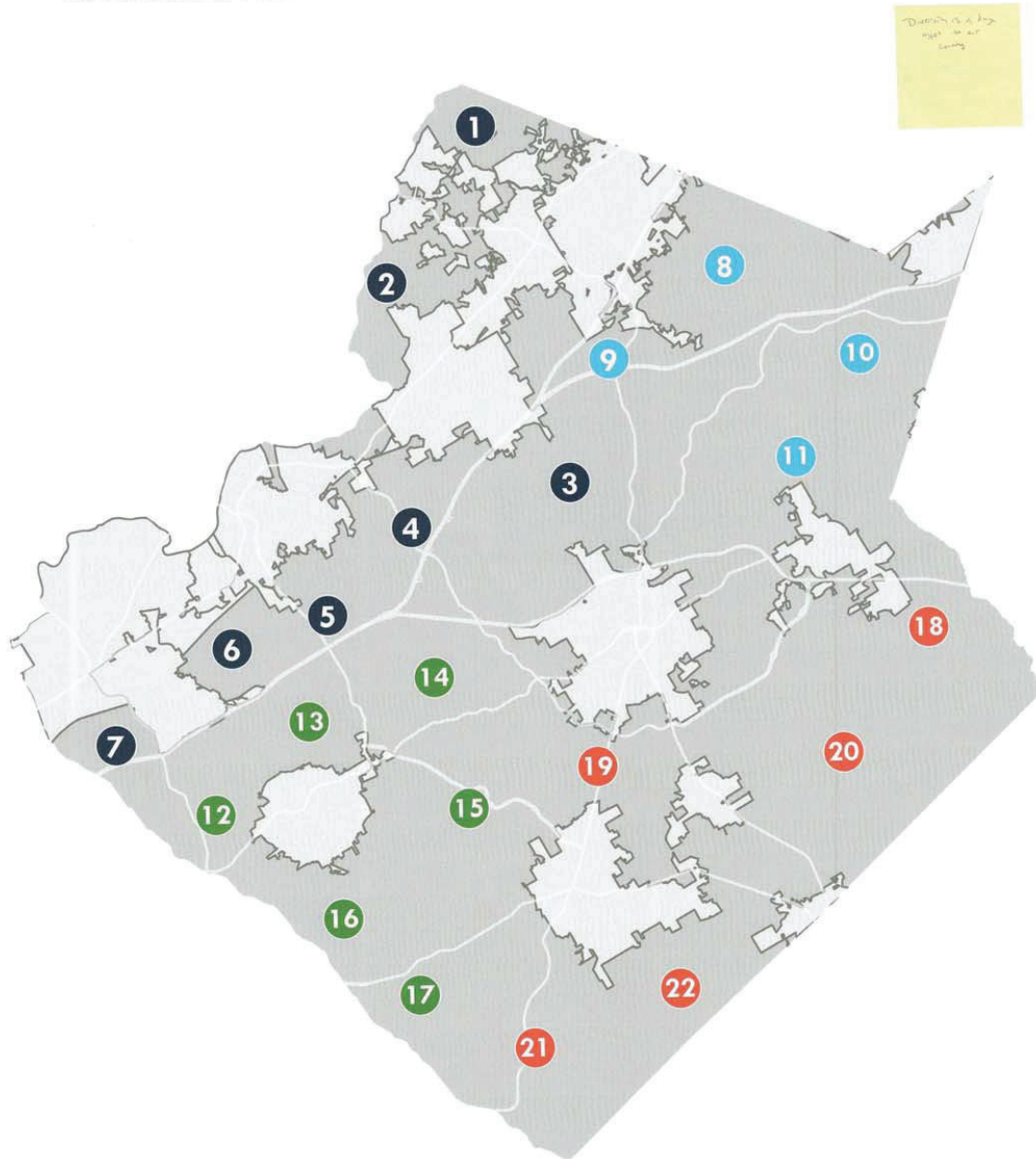



# COMMUNITY ASSETS | VISION

COMMUNITY MEETING 2.4 | GEORGE PIERCE PARK | MAY 14, 2018



Do you have a vision of what these areas could be like in the future? Write your thoughts on a note and place it on the board! Please indicate the number of each area you write about.



# COMMUNITY ASSETS | NAMES

COMMUNITY MEETING 2.5 | LUCKY SHOALS PARK | MAY 17, 2018

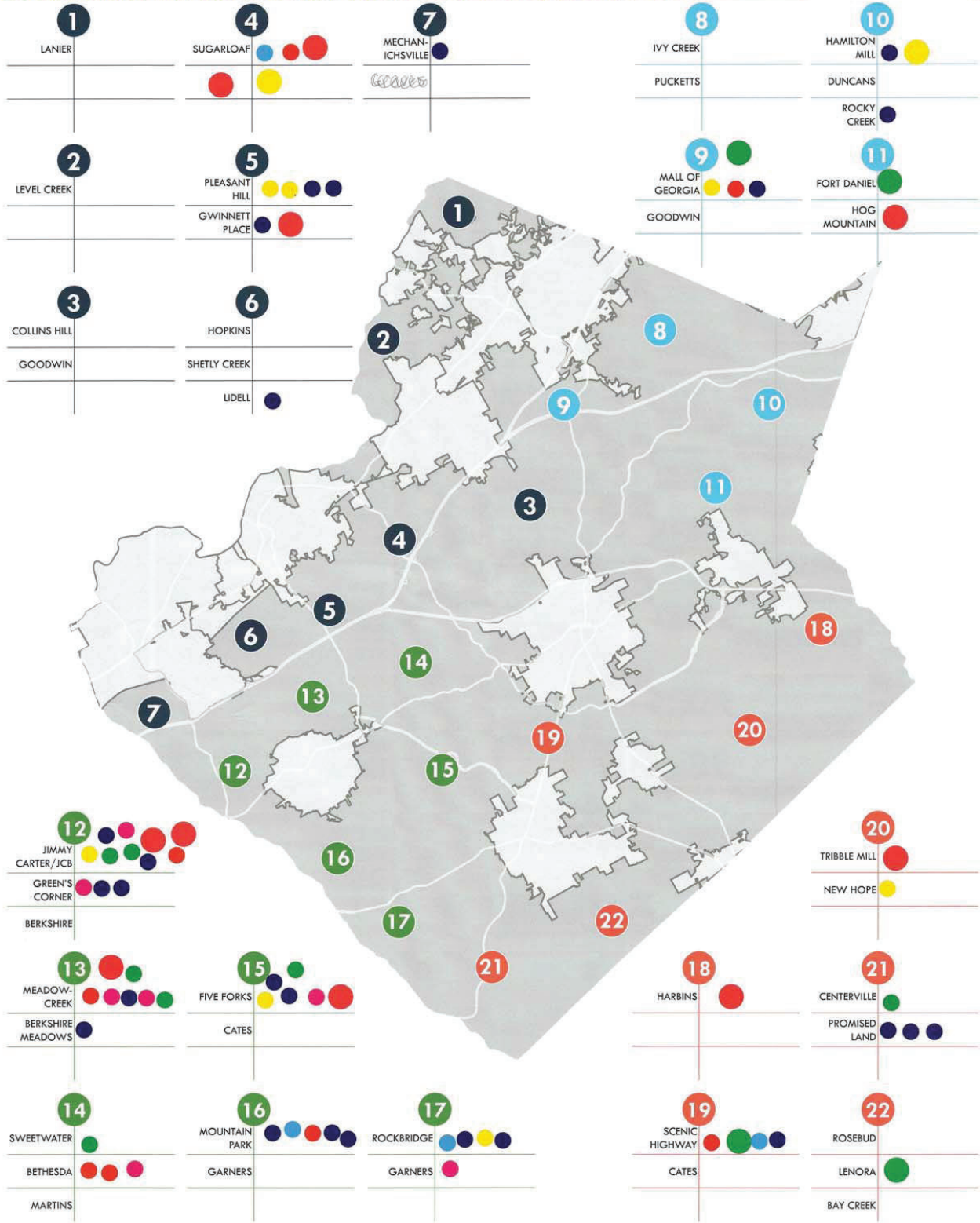

# COMMUNITY ASSETS | RESOURCES

COMMUNITY MEETING 2.5 | LUCKY SHOALS PARK | MAY 17, 2018



What resources and assets do these areas have that can be used to improve their communities in the future? Write your thoughts on a note and place it on the board! Please indicate the number of each area you write about.

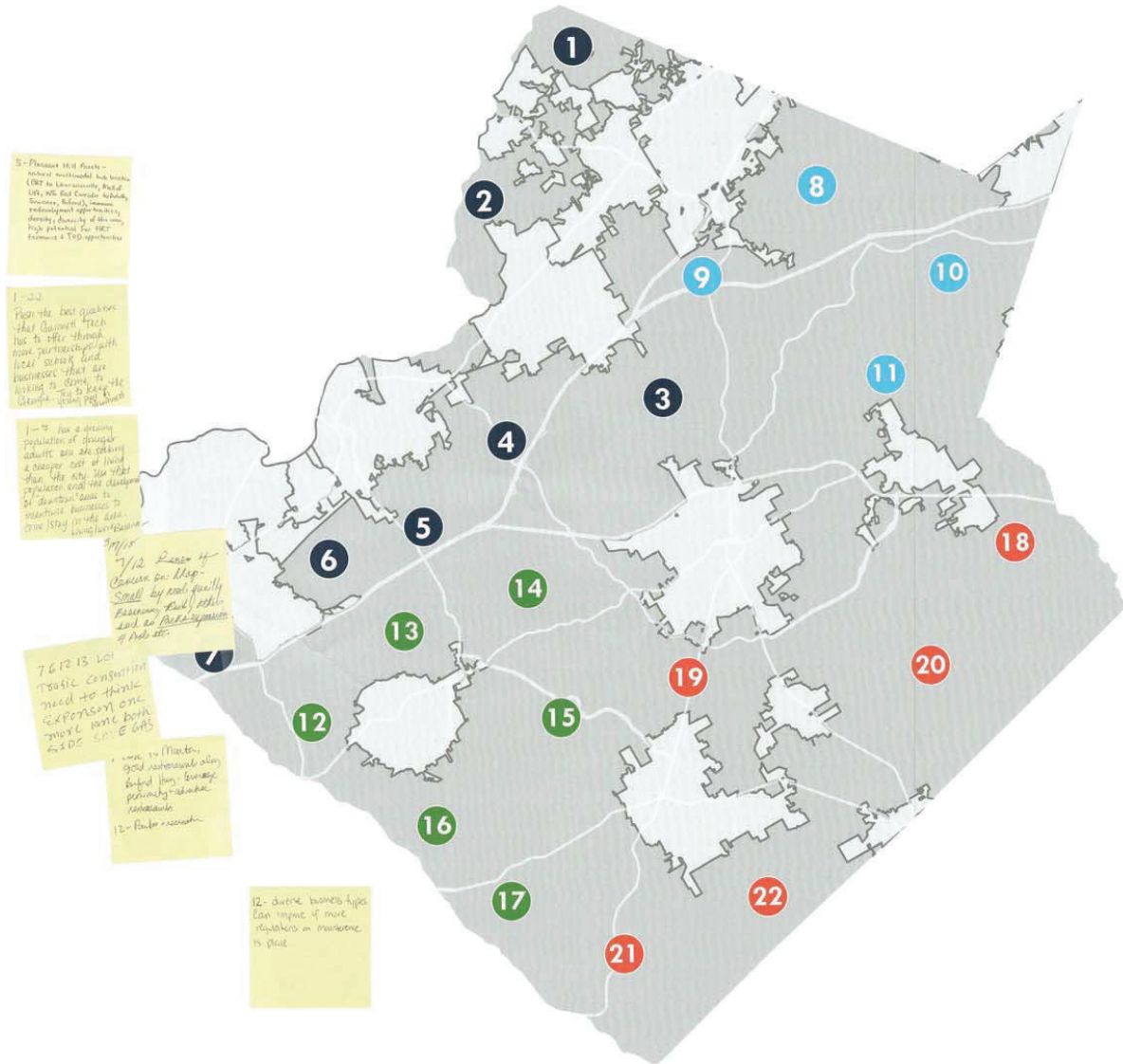

# COMMUNITY ASSETS | VISION

COMMUNITY MEETING 2.5 | LUCKY SHOALS PARK | MAY 17, 2018



Do you have a vision of what these areas could be like in the future? Write your thoughts on a note and place it on the board! Please indicate the number of each area you write about.

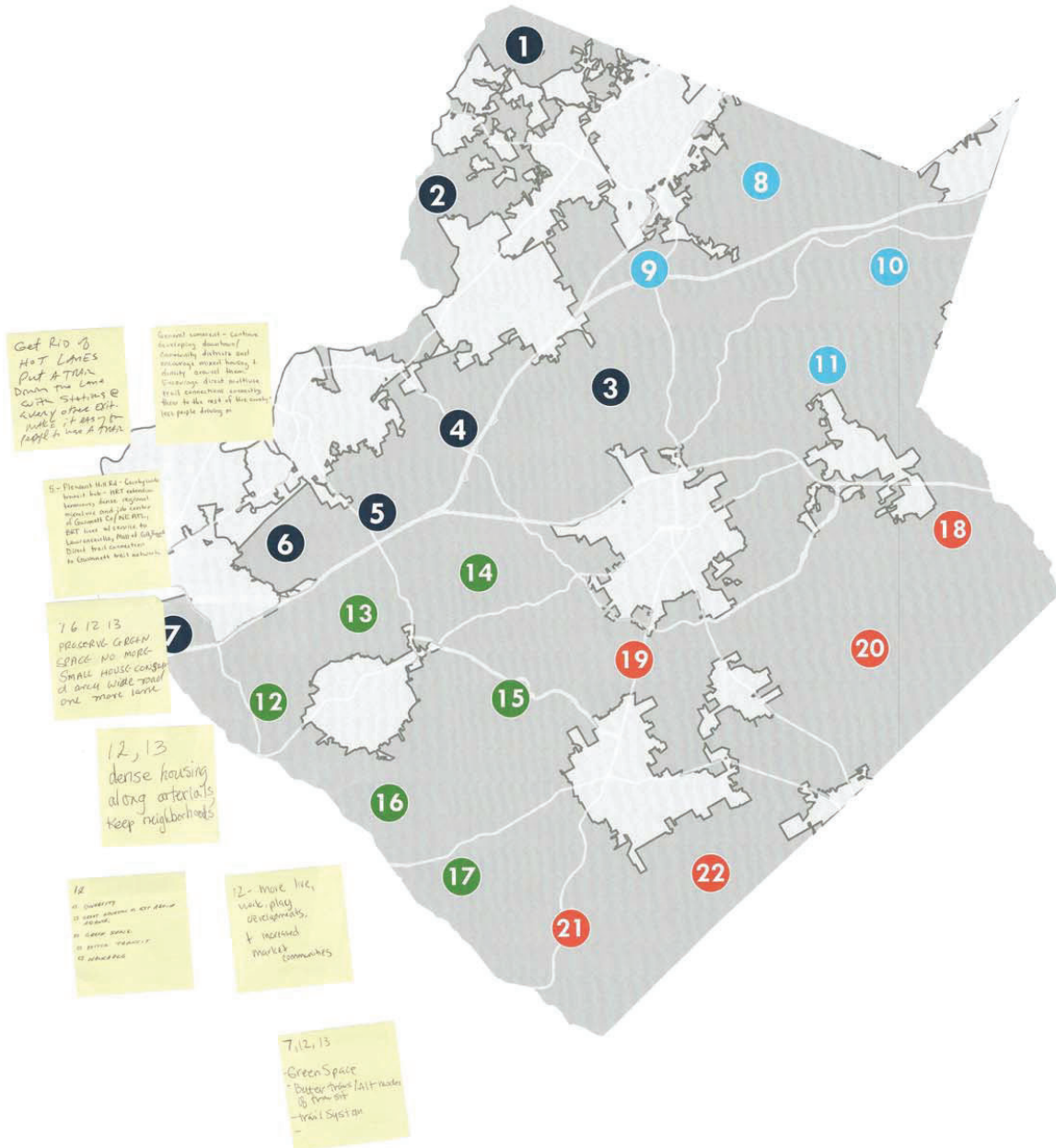

**FUTURE DEVELOPMENT MAP**  
**GUIDING PHILOSOPHIES**  
 COMMUNITY MEETING 2.1 | DACULA PARK | APRIL 30, 2018



Guiding Philosophies	Agree	Disagree
Encourage redevelopment in key areas while still allowing for greenfield development opportunities		
Preserve the character of areas that are still relatively undeveloped		
Encourage development to be more nodal than linear		
Incorporate and integrate 'office' areas into mixed use districts		
Use character areas to establish transitional areas		
Use "urban scale" to communicate and articulate implied densities and character		



**FUTURE DEVELOPMENT MAP**  
**GUIDING PHILOSOPHIES**  
 COMMUNITY MEETING 2.2 | LENORA PARK | MAY 07, 2018



Guiding Philosophies	Agree	Disagree
Encourage redevelopment in key areas while still allowing for greenfield development opportunities		
Preserve the character of areas that are still relatively undeveloped		
Encourage development to be more nodal than linear		
Incorporate and integrate 'office' areas into mixed use districts		
Use character areas to establish transitional areas		
Use "urban scale" to communicate and articulate implied densities and character		



# FUTURE DEVELOPMENT MAP GUIDING PHILOSOPHIES

COMMUNITY MEETING 2.3 | RHODES JORDAN PARK | MAY 10, 2018



Guiding Philosophies	Agree	Disagree
Encourage redevelopment in key areas while still allowing for greenfield development opportunities		
Preserve the character of areas that are still relatively undeveloped		
Encourage development to be more nodal than linear		
Incorporate and integrate 'office' areas into mixed use districts		
Use character areas to establish transitional areas		
Use "urban scale" to communicate and articulate implied densities and character		



# FUTURE DEVELOPMENT MAP GUIDING PHILOSOPHIES

COMMUNITY MEETING 2.4 | GEORGE PIERCE PARK | MAY 14, 2018



Guiding Philosophies	Agree	Disagree
Encourage redevelopment in key areas while still allowing for greenfield development opportunities		
Preserve the character of areas that are still relatively undeveloped		
Encourage development to be more nodal than linear		
Incorporate and integrate 'office' areas into mixed use districts		
Use character areas to establish transitional areas		
Use "urban scale" to communicate and articulate implied densities and character		





# FUTURE DEVELOPMENT MAP GUIDING PHILOSOPHIES

COMMUNITY MEETING 2.5 | LUCKY SHOALS PARK | MAY 17, 2018



Guiding Philosophies	Agree	Disagree
Encourage redevelopment in key areas while still allowing for greenfield development opportunities		
Preserve the character of areas that are still relatively undeveloped		
Encourage development to be more nodal than linear		
Incorporate and integrate 'office' areas into mixed use districts		
Use character areas to establish transitional areas		
Use "urban scale" to communicate and articulate implied densities and character		



# Tell us what you think is going to happen between now and 2040....

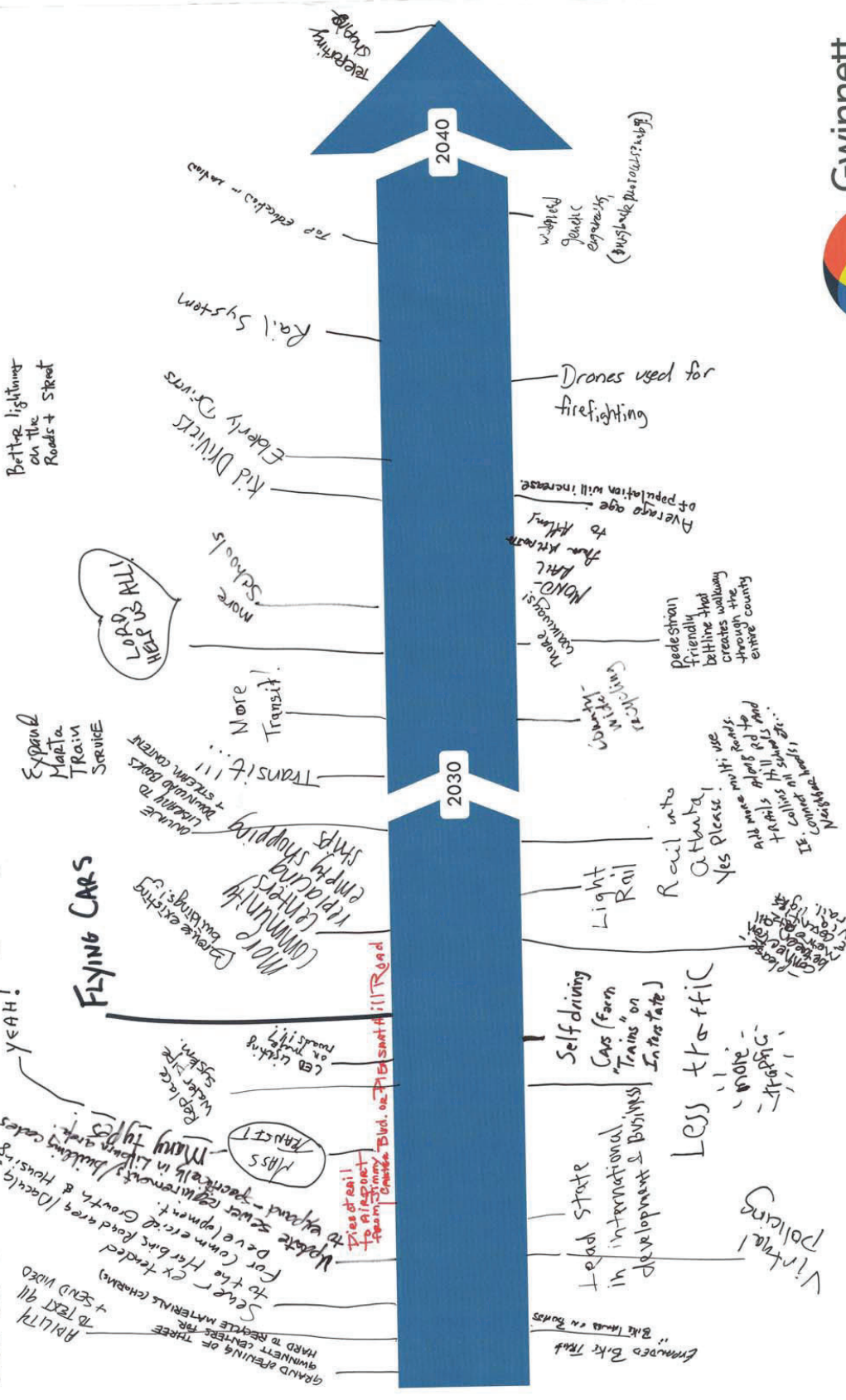

# Gwinnett's Story

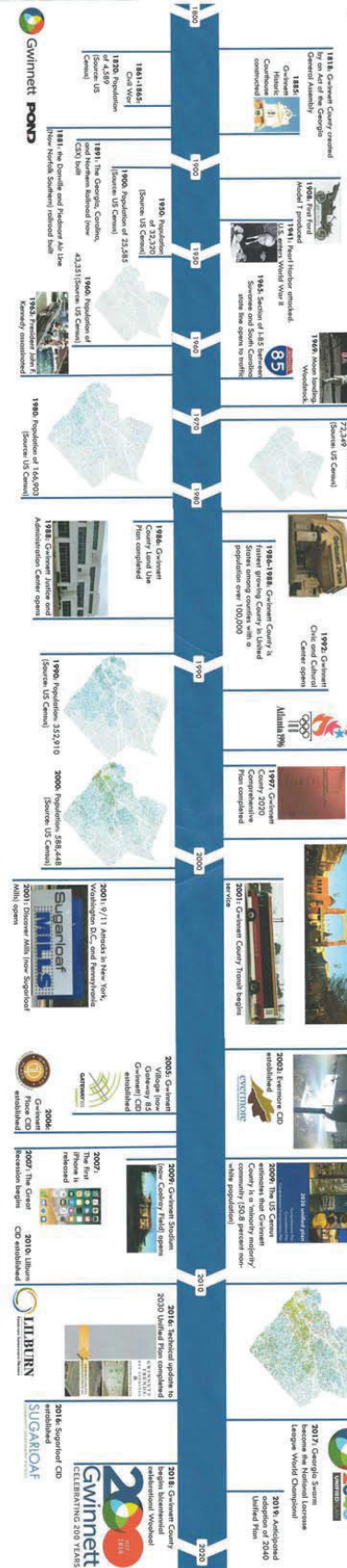

Tell us what you think is going to happen between now and 2040...

**Traffic overabundance / Need for increased Police Patrol / Better transportation - All side streets. What more?**

**People that don't want the traffic over crowding will leave Gwinnett.**

**Clean transportation in the future** - Add light rail from Dunwoody to Roswell.

**Need more sidewalks sidewalks to preserve our car** - Gwinnett will reach 1 million within 5 years.

**Need more sidewalks sidewalks to preserve our car** - Gwinnett will reach 1 million within 5 years.

**Need more employment opportunities to maintain business current population.**

**Need more employment opportunities to maintain business current population.**

**Need more employment opportunities to maintain business current population.**

**Need more employment opportunities to maintain business current population.**

**Need more employment opportunities to maintain business current population.**

**Need more employment opportunities to maintain business current population.**

**Need more employment opportunities to maintain business current population.**



**Wants for S.R. Population** - More restaurants, healthy options, active lifestyle, a place to relax and a place to work.

**Plan ahead infrastructure BEFORE big development projects.**

**More real estate: homebased options - improved sustainable land use.**

**Integration/representation for unincorporated areas.**

**Less low income housing.**

**Redevelopment.**

**Make the County more sustainable.**

**More jobs for 2040.**

**More activity in the areas off of Old Forsyth Road (Lawrenceville & Dacula).**

**Access to transit stations - More EV charging stations.**

**Public transportation - Less reliance on cars. More walking at least 11 minutes from home to work. Public transit, bike sharing, car sharing.**

**Side walks (more of them).**

**More home ownership, regulations, + walkable streets + roads.**

**High speed internet + WiFi accessibility.**

**Increased home value, more home ownership, regulations, + walkable streets + roads.**

**Need more employment opportunities to maintain business current population.**

**Need more employment opportunities to maintain business current population.**

**Need more employment opportunities to maintain business current population.**

# Community open houses



## Overview

As part of the Gwinnett Unified 2040 Plan public involvement strategy, three rounds of community open houses have been scheduled to occur at various stages of the project schedule. The following memo provides an overview of the Round 3 meetings. Additional information, including sign-in sheets, board scans, and photos, can be found in the appendices attached.

## Attendance

Close to 50 people attended the 5 Community Open Houses of Round 3. **Table 1** below provides a breakdown the meeting dates and locations, and **Table 2** breaks down the attendees by meeting. **Appendix A** includes the Sign-in sheets from the individual meetings and **Appendix B** includes comments received from the meetings.

Date	Meeting
Monday, August 13 <sup>th</sup> , 2018	George Pierce Park
Thursday, August 16 <sup>th</sup> , 2018	OneStop Centerville
Monday, August 20 <sup>th</sup> , 2018	Five Forks Library
Thursday, August 23 <sup>rd</sup> , 2018	Best Friend Park
Thursday, August 30 <sup>th</sup> , 2018	Dacula Park Activity Building

Round	Meeting	Attendees
Round 1	George Pierce Park	15
	OneStop Centerville	12
	Five Forks Library	4
	Best Friend Park	5
	Dacula Park Activity Building	11

All the community meetings were held in an “open house” format, where attendees were encouraged to come by at their leisure. No formal presentations were given at the community open houses. Below is a description of the four stations of information presented during the third round of community meetings. Scans of the boards shown are included in **Appendix C**.

### Station 1. Overview/Research & Trends

This station provided attendees with general information regarding the plan. This information included a timeline of the plan as well as demographic and historical information of the County.

### Station 2. Our Vision

This station presented information related to the plan’s vision, particularly the results of several exercises conducted during the first two rounds of open houses. The top needs and opportunities, and popular results from the online survey were shown, as well as the Unified Plan’s updated “Five Themes”

### Station 3. Plan Development

This station included information related to the several elements addressed in the Unified Plan, particularly Economic Development, Housing, and Transportation. Recommendations from several related county initiatives (i.e. Connect Gwinnett Transit Plan, Gwinnett Trails Master Plan) were shown, in addition to the results of the Opportunity for Change analyses and a draft version of the Future Development Map (FDM).

# Community open houses



## **Station 4. Implementation**

This station provided a breakdown of the character areas in the updated Future Development Map. The information included descriptions for each character area as well as examples of potential building types, street sections, and park spaces associated with the character areas. The county's updated Short-Term Work Program was also shown.

## **Next Steps**

Following the third round of meetings, the draft plan will be finalized by the project team and submitted to both the County and Board of Commissioners for subsequent transmittal to the Georgia Department of Community Affairs. A final public hearing regarding the unified plan is scheduled for October 26<sup>th</sup>, 2018.



# COMMUNITY OPEN HOUSE

SIGN IN | AUGUST 13, 2018 – GEORGE PIERCE PARK

Please Print Your Name		How Did You Hear About Us? (Select All That Apply)			
1	John Ford	<input type="radio"/> Word of Mouth	<input type="radio"/> Newspaper	<input checked="" type="radio"/> Other (please indicate below)	On Line
2	Hilary Wilson	<input type="radio"/> Community Newsletter	<input type="radio"/> Facebook	<input checked="" type="radio"/> Other (please indicate below)	Committee
3	Brenda Lois Hollimon	<input type="radio"/> Word of Mouth	<input type="radio"/> Newspaper	<input type="radio"/> Other (please indicate below)	
4	Tom Hollimon	<input checked="" type="radio"/> Community Newsletter	<input type="radio"/> Facebook	<input type="radio"/> Other (please indicate below)	
5	Brittany Grant	<input type="radio"/> Word of Mouth	<input type="radio"/> Newspaper	<input type="radio"/> Other (please indicate below)	
6	BENNY	<input checked="" type="radio"/> Community Newsletter	<input type="radio"/> Facebook	<input type="radio"/> Other (please indicate below)	
7	Ashleigh Davenport	<input type="radio"/> Word of Mouth	<input type="radio"/> Newspaper	<input type="radio"/> Other (please indicate below)	
8	Abraham Ashour	<input type="radio"/> Community Newsletter	<input checked="" type="radio"/> Facebook	<input type="radio"/> Other (please indicate below)	
9	Amanda Ashour	<input checked="" type="radio"/> Word of Mouth	<input type="radio"/> Newspaper	<input type="radio"/> Other (please indicate below)	
10	Taylor Anderson	<input type="radio"/> Community Newsletter	<input type="radio"/> Facebook	<input checked="" type="radio"/> Other (please indicate below)	Online



# COMMUNITY OPEN HOUSE

SIGN IN | AUGUST 13, 2018 – GEORGE PIERCE PARK

Please Print Your Name	How Did You Hear About Us? (Select All That Apply)
11 Vicki Fox	<input type="radio"/> Word of Mouth <input checked="" type="radio"/> Community Newsletter <input type="radio"/> Newspaper <input type="radio"/> Facebook <input type="radio"/> Other (please indicate below)
12 John Fox	<input type="radio"/> Word of Mouth <input checked="" type="radio"/> Community Newsletter <input type="radio"/> Newspaper <input type="radio"/> Facebook <input type="radio"/> Other (please indicate below)
13 Act Sheldon	<input type="radio"/> Word of Mouth <input type="radio"/> Community Newsletter <input checked="" type="radio"/> Newspaper <input type="radio"/> Facebook <input type="radio"/> Other (please indicate below) <i>FLYER</i>
14 Julie Wsher	<input type="radio"/> Word of Mouth <input type="radio"/> Community Newsletter <input type="radio"/> Newspaper <input checked="" type="radio"/> Facebook <input type="radio"/> Other (please indicate below)
15 FRANK STAIN	<input type="radio"/> Word of Mouth <input type="radio"/> Community Newsletter <input type="radio"/> Newspaper <input type="radio"/> Facebook <input type="radio"/> Other (please indicate below)
16 Alyssa Durden <i>City of Suwanee</i>	<input type="radio"/> Word of Mouth <input type="radio"/> Community Newsletter <input type="radio"/> Newspaper <input type="radio"/> Facebook <input checked="" type="radio"/> Other (please indicate below)
17	<input type="radio"/> Word of Mouth <input type="radio"/> Community Newsletter <input type="radio"/> Newspaper <input type="radio"/> Facebook <input type="radio"/> Other (please indicate below)
18	<input type="radio"/> Word of Mouth <input type="radio"/> Community Newsletter <input type="radio"/> Newspaper <input type="radio"/> Facebook <input type="radio"/> Other (please indicate below)
19	<input type="radio"/> Word of Mouth <input type="radio"/> Community Newsletter <input type="radio"/> Newspaper <input type="radio"/> Facebook <input type="radio"/> Other (please indicate below)
20	<input type="radio"/> Word of Mouth <input type="radio"/> Community Newsletter <input type="radio"/> Newspaper <input type="radio"/> Facebook <input type="radio"/> Other (please indicate below)



**Gwinnett 2040 UNIFIED PLAN**  
**COMMUNITY OPEN HOUSE**  
 SIGN IN | AUGUST 13, 2018 – GEORGE PIERCE PARK

Please Print Your Name		How Did You Hear About Us? (Select All That Apply)			
31	JOTT MULLENIX	<input type="radio"/> Word of Mouth	<input checked="" type="radio"/> Newspaper	<input type="radio"/> Other (please indicate below)	
		<input type="radio"/> Community Newsletter	<input type="radio"/> Facebook		
32	Donald Nast	<input type="radio"/> Word of Mouth	<input type="radio"/> Newspaper	<input type="radio"/> Other (please indicate below)	
		<input checked="" type="radio"/> Community Newsletter	<input type="radio"/> Facebook		
33	Ruth Nast	<input type="radio"/> Word of Mouth	<input type="radio"/> Newspaper	<input type="radio"/> Other (please indicate below)	
		<input checked="" type="radio"/> Community Newsletter	<input type="radio"/> Facebook		
34	WILLIAM NELSON	<input type="radio"/> Word of Mouth	<input type="radio"/> Newspaper	<input checked="" type="radio"/> Other (please indicate below)	CITY OF BUFORD
		<input type="radio"/> Community Newsletter	<input type="radio"/> Facebook		
35	Carol Dassel	<input type="radio"/> Word of Mouth	<input type="radio"/> Newspaper	<input checked="" type="radio"/> Other (please indicate below)	PLANS COMMITTEE
		<input type="radio"/> Community Newsletter	<input type="radio"/> Facebook		
36	Andrea DeBella	<input type="radio"/> Word of Mouth	<input type="radio"/> Newspaper	<input checked="" type="radio"/> Other (please indicate below)	
		<input type="radio"/> Community Newsletter	<input type="radio"/> Facebook		
37	Rodney Kellum	<input type="radio"/> Word of Mouth	<input type="radio"/> Newspaper	<input checked="" type="radio"/> Other (please indicate below)	I work at George Pierce
		<input type="radio"/> Community Newsletter	<input type="radio"/> Facebook		
38		<input type="radio"/> Word of Mouth	<input type="radio"/> Newspaper	<input type="radio"/> Other (please indicate below)	
		<input type="radio"/> Community Newsletter	<input type="radio"/> Facebook		
39		<input type="radio"/> Word of Mouth	<input type="radio"/> Newspaper	<input type="radio"/> Other (please indicate below)	
		<input type="radio"/> Community Newsletter	<input type="radio"/> Facebook		
40		<input type="radio"/> Word of Mouth	<input type="radio"/> Newspaper	<input type="radio"/> Other (please indicate below)	
		<input type="radio"/> Community Newsletter	<input type="radio"/> Facebook		





# COMMUNITY OPEN HOUSE

SIGN IN | AUGUST 16, 2018 – ONESTOP CENTERVILLE

Please Print Your Name	How Did You Hear About Us? (Select All That Apply)			
1 <i>Ann Coppage</i>	<input type="radio"/> Word of Mouth	<input type="radio"/> Newspaper	<input checked="" type="radio"/> Other (please indicate below)	<i>Robert Planning Consultant &amp; Co</i>
2 <i>Joe Sylve</i>	<input type="radio"/> Community Newsletter	<input type="radio"/> Facebook	<input type="radio"/> Newspaper	<input checked="" type="radio"/> Other (please indicate below)
3 <i>Ela Jones</i>	<input type="radio"/> Word of Mouth	<input type="radio"/> Newspaper	<input type="radio"/> Facebook	<i>EMM</i>
4 <i>HA LY</i>	<input type="radio"/> Community Newsletter	<input type="radio"/> Newspaper	<input type="radio"/> Facebook	<input checked="" type="radio"/> Other (please indicate below)
5 <i>Caroline Tucker</i>	<input type="radio"/> Word of Mouth	<input type="radio"/> Newspaper	<input type="radio"/> Facebook	<i>Work in the Center</i>
6 <i>ROBERT PATTON</i>	<input checked="" type="radio"/> Word of Mouth	<input type="radio"/> Newspaper	<input type="radio"/> Facebook	<input type="radio"/> Other (please indicate below)
7 <i>Beverly Christian</i>	<input type="radio"/> Community Newsletter	<input type="radio"/> Newspaper	<input type="radio"/> Facebook	<i>WALK IN</i>
8 <i>Francine Woods</i>	<input type="radio"/> Word of Mouth	<input type="radio"/> Newspaper	<input type="radio"/> Facebook	<input type="radio"/> Other (please indicate below)
9 <i>Lee Meisinger</i>	<input type="radio"/> Community Newsletter	<input type="radio"/> Newspaper	<input type="radio"/> Facebook	<input type="radio"/> Other (please indicate below)
10 <i>Stette Springs</i>	<input type="radio"/> Word of Mouth	<input type="radio"/> Newspaper	<input type="radio"/> Facebook	<input type="radio"/> Other (please indicate below)



**COMMUNITY OPEN HOUSE**  
SIGN IN | AUGUST 16, 2018 – ONESTOP CENTERVILLE

Please Print Your Name	How Did You Hear About Us? (Select All That Apply)		
11 <i>Kim Pearson</i>	<input checked="" type="radio"/> Word of Mouth <input type="radio"/> Community Newsletter	<input type="radio"/> Newspaper <input type="radio"/> Facebook	<input type="radio"/> Other (please indicate below)
12 <i>Debra J. Pennington</i>	<input type="radio"/> Word of Mouth <input type="radio"/> Community Newsletter	<input checked="" type="radio"/> Newspaper <input type="radio"/> Facebook	<input type="radio"/> Other (please indicate below)
13	<input type="radio"/> Word of Mouth <input type="radio"/> Community Newsletter	<input type="radio"/> Newspaper <input type="radio"/> Facebook	<input type="radio"/> Other (please indicate below)
14	<input type="radio"/> Word of Mouth <input type="radio"/> Community Newsletter	<input type="radio"/> Newspaper <input type="radio"/> Facebook	<input type="radio"/> Other (please indicate below)
15	<input type="radio"/> Word of Mouth <input type="radio"/> Community Newsletter	<input type="radio"/> Newspaper <input type="radio"/> Facebook	<input type="radio"/> Other (please indicate below)
16	<input type="radio"/> Word of Mouth <input type="radio"/> Community Newsletter	<input type="radio"/> Newspaper <input type="radio"/> Facebook	<input type="radio"/> Other (please indicate below)
17	<input type="radio"/> Word of Mouth <input type="radio"/> Community Newsletter	<input type="radio"/> Newspaper <input type="radio"/> Facebook	<input type="radio"/> Other (please indicate below)
18	<input type="radio"/> Word of Mouth <input type="radio"/> Community Newsletter	<input type="radio"/> Newspaper <input type="radio"/> Facebook	<input type="radio"/> Other (please indicate below)
19	<input type="radio"/> Word of Mouth <input type="radio"/> Community Newsletter	<input type="radio"/> Newspaper <input type="radio"/> Facebook	<input type="radio"/> Other (please indicate below)
20	<input type="radio"/> Word of Mouth <input type="radio"/> Community Newsletter	<input type="radio"/> Newspaper <input type="radio"/> Facebook	<input type="radio"/> Other (please indicate below)



# COMMUNITY OPEN HOUSE

SIGN IN | AUGUST 20, 2018 – FIVE FORKS LIBRARY

Please Print Your Name	How Did You Hear About Us? (Select All That Apply)		
1 <i>Emily Leslie</i>	<input type="radio"/> Word of Mouth <input type="radio"/> Community Newsletter	<input type="radio"/> Newspaper <input checked="" type="radio"/> Facebook	<input type="radio"/> Other (please indicate below)
2 <i>Terrie Slaton</i>	<input type="radio"/> Word of Mouth <input checked="" type="radio"/> Community Newsletter	<input type="radio"/> Newspaper <input type="radio"/> Facebook	<input type="radio"/> Other (please indicate below)
3 <i>James Lee</i>	<input checked="" type="radio"/> Word of Mouth <input type="radio"/> Community Newsletter	<input type="radio"/> Newspaper <input checked="" type="radio"/> Facebook	<input type="radio"/> Other (please indicate below)
4 <i>Floyd Calhoun</i>	<input type="radio"/> Word of Mouth <input type="radio"/> Community Newsletter	<input type="radio"/> Newspaper <input type="radio"/> Facebook	<input checked="" type="radio"/> Other (please indicate below)
5	<input type="radio"/> Word of Mouth <input type="radio"/> Community Newsletter	<input type="radio"/> Newspaper <input type="radio"/> Facebook	<input type="radio"/> Other (please indicate below)
6	<input type="radio"/> Word of Mouth <input type="radio"/> Community Newsletter	<input type="radio"/> Newspaper <input type="radio"/> Facebook	<input type="radio"/> Other (please indicate below)
7	<input type="radio"/> Word of Mouth <input type="radio"/> Community Newsletter	<input type="radio"/> Newspaper <input type="radio"/> Facebook	<input type="radio"/> Other (please indicate below)
8	<input type="radio"/> Word of Mouth <input type="radio"/> Community Newsletter	<input type="radio"/> Newspaper <input type="radio"/> Facebook	<input type="radio"/> Other (please indicate below)
9	<input type="radio"/> Word of Mouth <input type="radio"/> Community Newsletter	<input type="radio"/> Newspaper <input type="radio"/> Facebook	<input type="radio"/> Other (please indicate below)
10	<input type="radio"/> Word of Mouth <input type="radio"/> Community Newsletter	<input type="radio"/> Newspaper <input type="radio"/> Facebook	<input type="radio"/> Other (please indicate below)



# COMMUNITY OPEN HOUSE

SIGN IN | AUGUST 20, 2018 – FIVE FORKS LIBRARY

Please Print Your Name		How Did You Hear About Us? (Select All That Apply)			
31	VALERIE M CERRY	<input type="radio"/> Word of Mouth	<input type="radio"/> Newspaper	<input checked="" type="radio"/> Other (please indicate below)	LFB, SIGN
32	Yosef Zassou	<input type="radio"/> Community Newsletter	<input type="radio"/> Facebook	<input type="radio"/> Word of Mouth	<input type="radio"/> Other (please indicate below)
33	Mel + Cheryl Booker	<input type="radio"/> Word of Mouth	<input checked="" type="radio"/> Newspaper	<input type="radio"/> Other (please indicate below)	
34	Samme Selam	<input type="radio"/> Community Newsletter	<input type="radio"/> Facebook	<input type="radio"/> Word of Mouth	<input type="radio"/> Other (please indicate below)
35	MARK + Lise Zsoldas	<input type="radio"/> Word of Mouth	<input type="radio"/> Newspaper	<input type="radio"/> Other (please indicate below)	
36	Neldra Allen	<input checked="" type="radio"/> Community Newsletter	<input type="radio"/> Facebook	<input type="radio"/> Word of Mouth	<input type="radio"/> Other (please indicate below)
37	Bhargavi	<input type="radio"/> Word of Mouth	<input type="radio"/> Newspaper	<input type="radio"/> Other (please indicate below)	
38	Vanessa Calhoun	<input type="radio"/> Community Newsletter	<input checked="" type="radio"/> Newspaper	<input type="radio"/> Other (please indicate below)	
39	Loren Richey	<input type="radio"/> Word of Mouth	<input checked="" type="radio"/> Newspaper	<input type="radio"/> Other (please indicate below)	
40	Nicole Richey	<input type="radio"/> Community Newsletter	<input checked="" type="radio"/> Newspaper	<input type="radio"/> Other (please indicate below)	



**Gwinnett 2040 UNIFIED PLAN**

# COMMUNITY OPEN HOUSE

SIGN IN | AUGUST 23, 2018 – BEST FRIEND PARK

Please Print Your Name		How Did You Hear About Us? (Select All That Apply)	
1	Cheryl Finkle	<input type="radio"/> Word of Mouth <input checked="" type="radio"/> Community Newsletter	<input type="radio"/> Newspaper <input type="radio"/> Facebook <input checked="" type="radio"/> Other (please indicate below)
2	Dylan Stone	<input checked="" type="radio"/> Word of Mouth <input type="radio"/> Community Newsletter	<input type="radio"/> Newspaper <input type="radio"/> Facebook <input type="radio"/> Other (please indicate below)
3	Ben Ku	<input type="radio"/> Word of Mouth <input checked="" type="radio"/> Community Newsletter	<input type="radio"/> Newspaper <input type="radio"/> Facebook <input type="radio"/> Other (please indicate below)
4	VIVIAN Mc DANIEL	<input type="radio"/> Word of Mouth <input type="radio"/> Community Newsletter	<input type="radio"/> Newspaper <input type="radio"/> Facebook <input checked="" type="radio"/> Other (please indicate below) WEBSITE
5	CHAN Y. CHANG	<input type="radio"/> Word of Mouth <input type="radio"/> Community Newsletter	<input type="radio"/> Newspaper <input type="radio"/> Facebook <input checked="" type="radio"/> Other (please indicate below)
6		<input type="radio"/> Word of Mouth <input type="radio"/> Community Newsletter	<input type="radio"/> Newspaper <input type="radio"/> Facebook <input type="radio"/> Other (please indicate below)
7		<input type="radio"/> Word of Mouth <input type="radio"/> Community Newsletter	<input type="radio"/> Newspaper <input type="radio"/> Facebook <input type="radio"/> Other (please indicate below)
8		<input type="radio"/> Word of Mouth <input type="radio"/> Community Newsletter	<input type="radio"/> Newspaper <input type="radio"/> Facebook <input type="radio"/> Other (please indicate below)
9		<input type="radio"/> Word of Mouth <input type="radio"/> Community Newsletter	<input type="radio"/> Newspaper <input type="radio"/> Facebook <input type="radio"/> Other (please indicate below)
10		<input type="radio"/> Word of Mouth <input type="radio"/> Community Newsletter	<input type="radio"/> Newspaper <input type="radio"/> Facebook <input type="radio"/> Other (please indicate below)



# COMMUNITY OPEN HOUSE

SIGN IN | AUGUST 30, 2018 – DACULA PARK ACTIVITY BUILDING

Please Print Your Name		How Did You Hear About Us? (Select All That Apply)			
1	JIMMY WILBANK	<input type="radio"/> Word of Mouth	<input type="radio"/> Newspaper	<input type="radio"/> Facebook	<input checked="" type="radio"/> Other (please indicate below) CITY
2	PETER CAROLE BOYCE	<input type="radio"/> Word of Mouth	<input type="radio"/> Newspaper	<input type="radio"/> Facebook	<input checked="" type="radio"/> Other (please indicate below)
3	Allison Turpley	<input type="radio"/> Word of Mouth	<input type="radio"/> Newspaper	<input checked="" type="radio"/> Facebook	<input type="radio"/> Other (please indicate below)
4	THOMAS BEYMER	<input checked="" type="radio"/> Word of Mouth	<input type="radio"/> Newspaper	<input type="radio"/> Facebook	<input checked="" type="radio"/> Other (please indicate below)
5	Nancy H. Burton	<input checked="" type="radio"/> Word of Mouth	<input checked="" type="radio"/> Newspaper	<input checked="" type="radio"/> Facebook	<input type="radio"/> Other (please indicate below)
6	Jessy Humphrey Britni Dix	<input type="radio"/> Word of Mouth	<input type="radio"/> Newspaper	<input type="radio"/> Facebook	<input checked="" type="radio"/> Other (please indicate below)
7		<input type="radio"/> Word of Mouth	<input type="radio"/> Newspaper	<input type="radio"/> Facebook	<input checked="" type="radio"/> Other (please indicate below)
8	Susan Lehman	<input type="radio"/> Word of Mouth	<input type="radio"/> Newspaper	<input type="radio"/> Facebook	<input checked="" type="radio"/> Other (please indicate below)
9	Amy White	<input type="radio"/> Word of Mouth	<input type="radio"/> Newspaper	<input type="radio"/> Facebook	<input checked="" type="radio"/> Other (please indicate below)
10	Betty Warbington	<input checked="" type="radio"/> Word of Mouth	<input type="radio"/> Newspaper	<input checked="" type="radio"/> Facebook	<input type="radio"/> Other (please indicate below)



# COMMUNITY OPEN HOUSE

SIGN IN | AUGUST 30, 2018 – DACULA PARK ACTIVITY BUILDING

Please Print Your Name	How Did You Hear About Us? (Select All That Apply)				
11 <i>Derek Spain</i>	<input checked="" type="radio"/> Word of Mouth	<input type="radio"/> Newspaper	<input type="radio"/> Facebook	<input checked="" type="radio"/> Other (please indicate below)	<i>Dacula Comprehensive Plan Committee</i>
12 <i>Thuy Hottle</i>	<input type="radio"/> Community Newsletter	<input type="radio"/> Newspaper	<input type="radio"/> Facebook	<input type="radio"/> Other (please indicate below)	
13	<input type="radio"/> Word of Mouth	<input type="radio"/> Newspaper	<input type="radio"/> Facebook	<input type="radio"/> Other (please indicate below)	
14	<input type="radio"/> Community Newsletter	<input type="radio"/> Newspaper	<input type="radio"/> Facebook	<input type="radio"/> Other (please indicate below)	
15	<input type="radio"/> Word of Mouth	<input type="radio"/> Newspaper	<input type="radio"/> Facebook	<input type="radio"/> Other (please indicate below)	
16	<input type="radio"/> Community Newsletter	<input type="radio"/> Newspaper	<input type="radio"/> Facebook	<input type="radio"/> Other (please indicate below)	
17	<input type="radio"/> Word of Mouth	<input type="radio"/> Newspaper	<input type="radio"/> Facebook	<input type="radio"/> Other (please indicate below)	
18	<input type="radio"/> Community Newsletter	<input type="radio"/> Newspaper	<input type="radio"/> Facebook	<input type="radio"/> Other (please indicate below)	
19	<input type="radio"/> Word of Mouth	<input type="radio"/> Newspaper	<input type="radio"/> Facebook	<input type="radio"/> Other (please indicate below)	
20	<input type="radio"/> Community Newsletter	<input type="radio"/> Newspaper	<input type="radio"/> Facebook	<input type="radio"/> Other (please indicate below)	

# COMMENTS

COMMUNITY MEETING 2.1 | DACULA PARK ACTIVITY BUILDING | APRIL 30, 2018



Please use the space below to write any additional comments you may want to give to the Planning Team.

When wanting to build, take down the not used buildings. Then Build new. Those areas can take Gwinnett into the future. Leave rural ~~areas~~ the way it is. The population that love the way Gwinnett is, will likely leave Gwinnett. Because of over crowding & Traffic growing. Likewise taking their tax payer money with them.





# COMMENTS

COMMUNITY MEETING 2.1 | DACULA PARK ACTIVITY BUILDING | APRIL 30, 2018



Please use the space below to write any additional comments you may want to give to the Planning Team.

*BOLDSPRINGS  
KEEP HARBINS AREA RURAL*

---

---

---

---

---

---

---

---

---

---

---

---

---

---

---

---

---

---

---

---

---

---

---

---

---

---

---

---

---

---



# COMMENTS

COMMUNITY MEETING 2.1 | DACULA PARK ACTIVITY BUILDING | APRIL 30, 2018



Please use the space below to write any additional comments you may want to give to the Planning Team.

The plan needs to address a ranking of priorities to the county

1.

2.

3. . . .

Stronger guidelines on implementation of plans. Clarity and transparency.



# COMMENTS

COMMUNITY MEETING 2.3 | RHODES JORDAN PARK RECREATION CENTER | MAY 10, 2018



Please use the space below to write any additional comments you may want to give to the Planning Team.

CONSIDER planning for transition to Fossil-FREE ENERGY BY 2040. IMPACTS ON TRANSPORTATION, ELECTRIC CARS, ELECTRIC BUSES. SOLAR PANELS ON HOUSES, BUSINESSES; PERHAPS A COUNTY SOLAR FARM OR TWO? ARE THERE ANY REGULATORY BARRIERS TO THIS TRANSITION? CAN THE COUNTY PROVIDE INCENTIVES TO FOSTER THIS TRANSITION?



# COMMENTS

COMMUNITY MEETING 2.4 | GEORGE PIERCE PARK RECREATION CENTER | MAY 14, 2018



Please use the space below to write any additional comments you may want to give to the Planning Team.

- \* Please make more opportunities for growth in the arts and the entertainment industry, I love attending events like the shows at the Aurora Theatre and Town Center Park and would love to attend more in the future without having to leave the county & spend a lot of money.
- \* Please lower the cost of housing - I am in my late 20's w/ 2 degrees and can't afford to get my own place or a car yet.



# COMMENTS

COMMUNITY MEETING 2.4 | GEORGE PIERCE PARK RECREATION CENTER | MAY 14, 2018



Please use the space below to write any additional comments you may want to give to the Planning Team.

Ranch housing for 55+ that would be  
affordable for seniors (single)  
200,000.00. Single person income



# Comment Form

COMMUNITY OPEN HOUSE, George Pierce Park – August 13, 2018



Please indicate the material your comment is addressing.

- Overview
- Research and Trends
- Our Vision
- Plan Development
- Planning for a Future Reclamation Facility in South Gwinnett *Good!*
- Gwinnett County Water Resources
- Implementation

Provide comment in space below.

*I was very impressed with the presentation and am happy that so much research and community input there has been -*

*We've lived in 4 states and here in n. Gwinnett for 11 yrs We love it! Keep up the good work -*

*One thing I'd like to see is more education for residents re: recycling, care of storm drains, and more information on what NOT to put down residential drains -*

*We have such a high % moving here from other cultures + areas of the US whose ideas + ways of doing things are different than what is assumed + acceptable to long term residents.*

*Thanks*

# Comment Form



COMMUNITY OPEN HOUSE, George Pierce Park – August 13, 2018

Please indicate the material your comment is addressing.

- Overview
- Research and Trends
- Our Vision
- Plan Development
- Planning for a Future Reclamation Facility in South Gwinnett
- Gwinnett County Water Resources
- Implementation

Provide comment in space below.

\*Our Vision - Jobs for college graduates should be of utmost importance, especially with the plan to partner with GEC & Gwinnett Tech

Implementation - Affordable housing for young people (ages 24-35) should also be taken into consideration

Our Vision / Implementation - Please continue to bring more arts programming to Gwinnett County

Implementation - There should be more entertainment in the Cedars Road Focus Area

# Comment Form

COMMUNITY OPEN HOUSE, George Pierce Park – August 13, 2018



Please indicate the material your comment is addressing.

- Overview
- Research and Trends
- Our Vision
- Plan Development
- Planning for a Future Reclamation Facility in South Gwinnett
- Gwinnett County Water Resources
- Implementation

Provide comment in space below.

Very well organized -  
Staff very helpful & friendly  
Great!



# Comment Form

COMMUNITY OPEN HOUSE, George Pierce Park – August 13, 2018



**Please indicate the material your comment is addressing.**

- Overview
- Research and Trends
- Our Vision
- Plan Development
- Planning for a Future Reclamation Facility in South Gwinnett
- Gwinnett County Water Resources
- Implementation

**Provide comment in space below.**

We are concerned that the mixed-use development, specifically along Buford Dr, will negatively impact smaller communities. Many older housing developments from the 1970s have no HOA, and their peaceful settings will be corrupted when land situated at the entrances to those communities are rezoned commercial. Many are dead end streets without major intersections. The forward development should not be a detriment to residents' quality of life.



# Comment Form

COMMUNITY OPEN HOUSE, OneStop Centerville – August 16, 2018



Please indicate the material your comment is addressing.

- Overview
- Research and Trends
- Our Vision
- Plan Development
- Planning for a Future Reclamation Facility in South Gwinnett
- Gwinnett County Water Resources
- Implementation

Provide comment in space below.

I am pleased to see my fellow at work regarding the revitalization of abandoned areas. Gwinnett Place Mall area needs to become a more useful and inviting area as it was many years ago. Construction on major roadways in the Snellville area is a real plus due to lots of congestion and growth in the most recent years. The implementation of transit options in areas of Gwinnett that have the most need is very great to see its finally happening. We also have really beautiful amenities in this area which are finally getting the attention needed to help students commute more easily and safely around the area where they attend school - esp GGC Route 45. Thank you.

# Comment Form

COMMUNITY OPEN HOUSE, OneStop Centerville – August 16, 2018



**Please indicate the material your comment is addressing.**

- Overview
- Research and Trends
- Our Vision
- Plan Development
- Planning for a Future Reclamation Facility in South Gwinnett
- Gwinnett County Water Resources
- Implementation

**Provide comment in space below.**

*It would be interesting to see (population) comparisons among the adjacent counties.*

---

---

---

---

---

---

---

---

---

---

---

---

---

---

---

---

---

---

---

---

---

---

---

---

# Comment Form

COMMUNITY OPEN HOUSE, OneStop Centerville – August 16, 2018



**Please indicate the material your comment is addressing.**

- Overview
- Research and Trends
- Our Vision
- Plan Development
- Planning for a Future Reclamation Facility in South Gwinnett
- Gwinnett County Water Resources
- Implementation

**Provide comment in space below.**

MARTAS INFLUENCE FOR TRANSPORTATION  
WILL ESCALATE CRIME AS IT DID IN  
FULTON & DEKALB COUNTY.

KEEP MARTA OUT !!

A handwritten signature in black ink, appearing to be "JLW", is written on the lined paper.

# Comment Form

COMMUNITY OPEN HOUSE, OneStop Centerville – August 16, 2018



**Please indicate the material your comment is addressing.**

- Overview
- Research and Trends
- Our Vision
- Plan Development
- Planning for a Future Reclamation Facility in South Gwinnett
- Gwinnett County Water Resources
- Implementation

**Provide comment in space below.**

Allowing personal care homes for seniors 65 and older on less than 1 acre of land.

Places for teens to hang out other than library.

# Comment Form

COMMUNITY OPEN HOUSE, Five Forks Library – August 20, 2018



Please indicate the material your comment is addressing.

- Overview
- Research and Trends
- Our Vision
- Plan Development
- Planning for a Future Reclamation Facility in South Gwinnett
- Gwinnett County Water Resources
- Implementation

Provide comment in space below.

Very helpful discussions to understand growth in Gwinnett. Excellent visual data and narratives. Thanks! Valerie Robb

# Surveys and Other Engagement Tools





Gwinnett County 2040 Unified Plan Online Survey

Q1 What is your zip code?

Answered: 1,158 Skipped: 7

#	RESPONSES	DATE
1	30549	7/23/2018 3:25 PM
2	30019	7/22/2018 9:09 AM
3	30043	7/22/2018 7:14 AM
4	30096	7/21/2018 8:54 PM
5	30087	7/21/2018 7:44 PM
6	30087	7/21/2018 7:20 PM
7	30097	7/21/2018 1:25 PM
8	30043	7/20/2018 7:21 PM
9	30044	7/20/2018 7:17 PM
10	30047	7/20/2018 4:54 PM
11	30024	7/20/2018 2:24 PM
12	30519	7/20/2018 2:10 PM
13	30047	6/29/2018 11:05 AM
14	30045	6/20/2018 8:40 PM
15	30096	6/14/2018 6:45 PM
16	30043	6/12/2018 2:26 PM
17	30019	6/6/2018 2:01 PM
18	30024	6/5/2018 1:43 PM
19	30045	6/1/2018 9:49 AM
20	30044	5/31/2018 9:43 PM
21	30047	5/31/2018 10:32 AM
22	30078	5/31/2018 9:58 AM
23	30319	5/31/2018 9:56 AM
24	30360	5/31/2018 9:42 AM
25	30043	5/31/2018 8:25 AM
26	30078	5/31/2018 5:31 AM
27	30039	5/31/2018 4:40 AM
28	30043	5/30/2018 10:59 PM
29	30047	5/30/2018 10:42 PM
30	30039	5/30/2018 9:12 PM
31	30039	5/30/2018 9:05 PM
32	30047	5/30/2018 7:40 PM
33	30047	5/30/2018 5:15 PM
34	30047	5/30/2018 5:09 PM
35	30078	5/30/2018 4:45 PM

### Gwinnett County 2040 Unified Plan Online Survey

36	30077	5/30/2018 4:07 PM
37	30519	5/30/2018 4:05 PM
38	30047	5/30/2018 2:01 PM
39	30047	5/30/2018 11:39 AM
40	30096	5/30/2018 10:27 AM
41	30019	5/30/2018 9:40 AM
42	30052	5/30/2018 9:25 AM
43	30043	5/30/2018 3:44 AM
44	30047	5/29/2018 11:46 PM
45	30052	5/29/2018 10:59 PM
46	30093	5/29/2018 10:45 PM
47	30019	5/29/2018 9:57 PM
48	30045	5/29/2018 9:18 PM
49	30039	5/29/2018 5:58 PM
50	30052	5/29/2018 4:45 PM
51	30047	5/29/2018 2:30 PM
52	30019	5/29/2018 10:25 AM
53	30519	5/29/2018 9:42 AM
54	30019	5/29/2018 8:04 AM
55	30096	5/29/2018 3:32 AM
56	30043	5/29/2018 2:47 AM
57	30096	5/29/2018 1:43 AM
58	30017	5/28/2018 11:15 PM
59	30019	5/28/2018 10:53 PM
60	30044	5/28/2018 8:40 PM
61	30045	5/28/2018 8:21 PM
62	30680	5/28/2018 7:45 PM
63	30044	5/28/2018 7:40 PM
64	30044	5/28/2018 7:39 PM
65	30019	5/28/2018 6:39 PM
66	30519	5/28/2018 5:49 PM
67	30017	5/28/2018 4:16 PM
68	30079	5/28/2018 3:37 PM
69	30039	5/28/2018 11:37 AM
70	30043	5/28/2018 10:58 AM
71	30024	5/28/2018 7:49 AM
72	30044	5/27/2018 11:06 PM
73	30620	5/27/2018 7:29 PM
74	30078	5/27/2018 6:34 PM
75	30093	5/27/2018 2:29 PM
76	30043	5/27/2018 11:27 AM

### Gwinnett County 2040 Unified Plan Online Survey

77	30039	5/27/2018 9:51 AM
78	30045	5/27/2018 9:42 AM
79	30017	5/27/2018 8:33 AM
80	30096	5/27/2018 8:12 AM
81	30024	5/27/2018 5:08 AM
82	30047	5/26/2018 10:53 PM
83	30039	5/26/2018 10:23 PM
84	30047	5/26/2018 6:57 PM
85	30519	5/26/2018 4:51 PM
86	30039	5/26/2018 10:22 AM
87	30044	5/26/2018 12:29 AM
88	30043	5/25/2018 9:42 PM
89	30096	5/25/2018 5:05 PM
90	30019	5/25/2018 4:41 PM
91	30093	5/25/2018 1:32 PM
92	30087	5/25/2018 11:02 AM
93	30024	5/25/2018 10:40 AM
94	30045	5/25/2018 10:24 AM
95	30093	5/24/2018 5:27 PM
96	30043	5/24/2018 2:23 PM
97	30043	5/24/2018 10:16 AM
98	30046	5/24/2018 9:50 AM
99	30019	5/24/2018 9:22 AM
100	30019	5/24/2018 9:22 AM
101	30519	5/24/2018 9:00 AM
102	30087	5/24/2018 8:51 AM
103	30087	5/24/2018 8:50 AM
104	30096	5/24/2018 8:36 AM
105	30093	5/24/2018 7:35 AM
106	30052	5/24/2018 7:26 AM
107	30082	5/24/2018 6:25 AM
108	30519	5/24/2018 5:37 AM
109	30047	5/24/2018 1:31 AM
110	30519	5/23/2018 11:01 PM
111	30519	5/23/2018 10:31 PM
112	30019	5/23/2018 9:48 PM
113	30019	5/23/2018 9:38 PM
114	30096	5/23/2018 9:12 PM
115	30024	5/23/2018 8:51 PM
116	30024	5/23/2018 8:49 PM
117	30024	5/23/2018 8:40 PM

### Gwinnett County 2040 Unified Plan Online Survey

118	30017	5/23/2018 8:12 PM
119	30043	5/23/2018 7:46 PM
120	30043	5/23/2018 7:45 PM
121	30078	5/23/2018 7:37 PM
122	30017	5/23/2018 9:47 AM
123	30039	5/23/2018 8:19 AM
124	30045	5/23/2018 6:59 AM
125	30017	5/23/2018 6:22 AM
126	30519	5/23/2018 6:04 AM
127	30519	5/22/2018 7:36 PM
128	30087	5/22/2018 5:17 PM
129	30324	5/21/2018 4:16 PM
130	30024	5/21/2018 9:25 AM
131	30039	5/19/2018 8:10 PM
132	30096	5/18/2018 4:30 PM
133	30044	5/18/2018 3:11 PM
134	30096	5/18/2018 12:06 PM
135	30097	5/17/2018 10:14 PM
136	30024	5/17/2018 9:48 PM
137	30046	5/17/2018 9:14 PM
138	30017	5/17/2018 8:43 PM
139	30096	5/17/2018 7:17 PM
140	30518	5/17/2018 6:52 PM
141	30019	5/17/2018 5:25 PM
142	30096	5/17/2018 5:19 PM
143	30519	5/17/2018 5:13 PM
144	30052	5/17/2018 4:26 PM
145	30043	5/17/2018 9:58 AM
146	30092	5/16/2018 1:40 PM
147	30045	5/16/2018 6:39 AM
148	30024	5/15/2018 8:16 PM
149	30519	5/15/2018 12:44 PM
150	30019	5/15/2018 10:51 AM
151	30043	5/15/2018 5:32 AM
152	30071	5/14/2018 8:26 PM
153	30084	5/14/2018 4:43 PM
154	30044	5/13/2018 9:13 PM
155	30024	5/13/2018 8:50 PM
156	30017	5/13/2018 8:50 PM
157	30024	5/11/2018 11:48 PM
158	30097	5/11/2018 5:54 PM

### Gwinnett County 2040 Unified Plan Online Survey

159	30043	5/11/2018 3:35 PM
160	30017	5/11/2018 3:17 PM
161	30096	5/11/2018 2:37 PM
162	30096	5/11/2018 2:37 PM
163	30044	5/11/2018 2:33 PM
164	30047	5/11/2018 12:56 PM
165	30092	5/11/2018 9:47 AM
166	30024	5/11/2018 9:12 AM
167	30047	5/11/2018 7:31 AM
168	30019	5/11/2018 2:08 AM
169	30047	5/11/2018 12:52 AM
170	30023	5/10/2018 10:19 PM
171	30046	5/10/2018 9:45 PM
172	30096	5/10/2018 8:24 PM
173	30044	5/10/2018 7:31 PM
174	30024	5/10/2018 6:29 PM
175	30096	5/10/2018 5:12 PM
176	30024	5/10/2018 4:39 PM
177	30097	5/10/2018 3:29 PM
178	30043	5/10/2018 2:46 PM
179	30024	5/10/2018 2:33 PM
180	30097	5/10/2018 2:19 PM
181	30097	5/10/2018 1:59 PM
182	30097	5/10/2018 1:42 PM
183	30518	5/10/2018 1:41 PM
184	30097	5/10/2018 1:37 PM
185	30019	5/10/2018 1:08 PM
186	30096	5/10/2018 1:03 PM
187	30097	5/10/2018 12:52 PM
188	30097	5/10/2018 12:51 PM
189	30097	5/10/2018 12:34 PM
190	30043	5/10/2018 12:31 PM
191	30044	5/10/2018 12:10 PM
192	30519	5/10/2018 12:03 PM
193	30096	5/10/2018 11:59 AM
194	30092	5/10/2018 10:47 AM
195	30096	5/10/2018 10:01 AM
196	30043	5/10/2018 8:33 AM
197	30047	5/10/2018 8:19 AM
198	30043	5/10/2018 6:34 AM
199	30045	5/9/2018 11:01 PM

### Gwinnett County 2040 Unified Plan Online Survey

200	30043	5/9/2018 6:50 PM
201	30052	5/8/2018 9:54 PM
202	30047	5/8/2018 2:23 PM
203	30039	5/8/2018 11:08 AM
204	30011	5/8/2018 5:54 AM
205	30078	5/7/2018 5:59 PM
206	30052	5/7/2018 12:08 PM
207	30039	5/7/2018 8:45 AM
208	30084	5/6/2018 2:50 PM
209	30043	5/6/2018 9:32 AM
210	30097	5/5/2018 9:15 PM
211	30078	5/5/2018 9:59 AM
212	30019	5/5/2018 9:01 AM
213	30019	5/4/2018 6:24 PM
214	30043	5/4/2018 5:22 PM
215	30518	5/4/2018 4:49 PM
216	30092	5/4/2018 3:11 PM
217	30045	5/4/2018 2:59 PM
218	30097	5/4/2018 1:13 PM
219	30043	5/4/2018 12:49 PM
220	30519	5/4/2018 12:22 PM
221	30047	5/4/2018 12:19 PM
222	30096	5/4/2018 9:22 AM
223	30044	5/4/2018 2:22 AM
224	30039	5/3/2018 11:58 PM
225	30092	5/3/2018 7:19 PM
226	30096	5/3/2018 1:27 PM
227	30024	5/3/2018 8:57 AM
228	30519	5/2/2018 6:16 PM
229	30017	5/2/2018 12:37 PM
230	30039	5/2/2018 10:50 AM
231	30043	5/2/2018 9:19 AM
232	30943	5/1/2018 9:12 PM
233	30047	5/1/2018 6:36 PM
234	30002	5/1/2018 3:50 PM
235	30052	5/1/2018 11:14 AM
236	30519	5/1/2018 11:13 AM
237	30068	5/1/2018 10:16 AM
238	30078	5/1/2018 9:34 AM
239	30019	5/1/2018 8:53 AM
240	30655	5/1/2018 8:53 AM

### Gwinnett County 2040 Unified Plan Online Survey

241	30096	5/1/2018 8:51 AM
242	30656	5/1/2018 8:51 AM
243	30043	5/1/2018 8:50 AM
244	30047	4/30/2018 8:28 PM
245	30019	4/30/2018 5:51 PM
246	30096	4/30/2018 4:06 PM
247	30620	4/30/2018 2:38 PM
248	30092	4/30/2018 2:06 PM
249	30096	4/30/2018 1:28 PM
250	30071	4/30/2018 1:02 PM
251	30052	4/30/2018 10:53 AM
252	30047	4/30/2018 10:21 AM
253	30046	4/30/2018 9:57 AM
254	30043	4/30/2018 8:47 AM
255	30093	4/30/2018 8:15 AM
256	30045	4/30/2018 7:08 AM
257	30084	4/30/2018 6:24 AM
258	30019	4/30/2018 12:23 AM
259	30326	4/29/2018 10:28 PM
260	30096	4/29/2018 8:00 PM
261	30087	4/29/2018 6:53 PM
262	30019	4/29/2018 2:34 PM
263	30097	4/29/2018 2:27 PM
264	30096	4/29/2018 11:58 AM
265	30024	4/29/2018 12:25 AM
266	30096	4/28/2018 10:36 PM
267	30093	4/28/2018 5:23 PM
268	30096	4/28/2018 3:30 PM
269	30096	4/28/2018 1:30 PM
270	30039	4/28/2018 1:00 PM
271	30096	4/28/2018 12:12 PM
272	30019	4/28/2018 11:31 AM
273	30019	4/28/2018 8:55 AM
274	30096	4/28/2018 8:00 AM
275	30024	4/28/2018 7:16 AM
276	30097	4/27/2018 10:59 PM
277	30519	4/27/2018 10:56 PM
278	30096	4/27/2018 9:56 PM
279	30047	4/27/2018 9:41 PM
280	30096	4/27/2018 8:56 PM
281	30096	4/27/2018 8:08 PM

### Gwinnett County 2040 Unified Plan Online Survey

282	30096	4/27/2018 7:36 PM
283	30043	4/27/2018 6:34 PM
284	30096	4/27/2018 5:10 PM
285	30096	4/27/2018 5:05 PM
286	30078	4/27/2018 4:56 PM
287	30097	4/27/2018 4:56 PM
288	30096	4/27/2018 4:44 PM
289	30096	4/27/2018 3:50 PM
290	30097	4/27/2018 3:02 PM
291	30096	4/27/2018 12:13 PM
292	30096	4/27/2018 12:08 PM
293	30096	4/27/2018 11:58 AM
294	30518	4/27/2018 10:58 AM
295	30519	4/27/2018 10:32 AM
296	30096	4/27/2018 9:49 AM
297	30096	4/27/2018 9:46 AM
298	30097	4/27/2018 9:27 AM
299	30096	4/27/2018 9:12 AM
300	30043	4/27/2018 9:06 AM
301	30096	4/27/2018 9:06 AM
302	30096	4/27/2018 9:00 AM
303	30096	4/27/2018 8:58 AM
304	30096	4/27/2018 8:49 AM
305	30096	4/27/2018 8:45 AM
306	30096	4/27/2018 8:43 AM
307	30518	4/27/2018 8:43 AM
308	30096	4/27/2018 8:18 AM
309	30097	4/27/2018 8:14 AM
310	30078	4/26/2018 9:32 PM
311	30024	4/26/2018 9:20 PM
312	30518	4/26/2018 9:16 PM
313	30518	4/26/2018 9:13 PM
314	30043	4/26/2018 9:11 PM
315	30506	4/26/2018 9:10 PM
316	30045	4/26/2018 9:08 PM
317	30097	4/26/2018 8:56 PM
318	30039	4/26/2018 7:47 PM
319	30097	4/26/2018 4:40 PM
320	30097	4/26/2018 4:09 PM
321	30097	4/26/2018 3:49 PM
322	30097	4/26/2018 3:42 PM



### Gwinnett County 2040 Unified Plan Online Survey

323	30097	4/26/2018 3:26 PM
324	30097	4/26/2018 3:26 PM
325	30097	4/26/2018 3:24 PM
326	30044	4/26/2018 9:36 AM
327	30093	4/26/2018 9:08 AM
328	30096	4/26/2018 7:30 AM
329	30043	4/26/2018 6:47 AM
330	30043	4/26/2018 6:39 AM
331	30045	4/26/2018 2:39 AM
332	30087	4/26/2018 12:47 AM
333	30039	4/25/2018 10:22 PM
334	30046	4/25/2018 8:54 PM
335	30096	4/25/2018 8:22 PM
336	30047	4/25/2018 6:37 PM
337	30096	4/25/2018 6:31 PM
338	30019	4/25/2018 4:44 PM
339	30097	4/25/2018 2:35 PM
340	30096	4/25/2018 2:34 PM
341	30338	4/25/2018 11:15 AM
342	30043	4/25/2018 9:41 AM
343	30087	4/25/2018 6:51 AM
344	30096	4/24/2018 8:59 PM
345	30518	4/24/2018 9:32 AM
346	30096	4/23/2018 8:04 PM
347	30620	4/22/2018 3:31 PM
348	30017	4/22/2018 2:15 PM
349	30052	4/22/2018 1:04 AM
350	30096	4/21/2018 10:24 PM
351	30043	4/21/2018 2:55 PM
352	30047	4/21/2018 1:35 PM
353	30043	4/20/2018 9:00 PM
354	30096	4/20/2018 6:20 PM
355	30093	4/20/2018 2:14 PM
356	30096	4/20/2018 2:14 PM
357	30096	4/20/2018 2:06 PM
358	30047	4/20/2018 11:48 AM
359	30096	4/20/2018 11:44 AM
360	30024	4/20/2018 11:34 AM
361	30039	4/20/2018 8:36 AM
362	30620	4/20/2018 12:02 AM
363	30620	4/20/2018 12:01 AM

### Gwinnett County 2040 Unified Plan Online Survey

364	30017	4/19/2018 10:39 PM
365	30019	4/19/2018 8:56 PM
366	30017	4/19/2018 1:25 PM
367	30019	4/19/2018 12:54 PM
368	30047	4/19/2018 10:12 AM
369	30047	4/19/2018 9:35 AM
370	30017	4/19/2018 9:21 AM
371	30043	4/19/2018 9:00 AM
372	30045	4/19/2018 8:20 AM
373	30045	4/19/2018 7:48 AM
374	30044	4/19/2018 5:51 AM
375	30019	4/19/2018 1:15 AM
376	30045	4/18/2018 10:49 PM
377	30019	4/18/2018 10:40 PM
378	30045	4/18/2018 9:26 PM
379	30019	4/18/2018 9:12 PM
380	30620	4/18/2018 7:27 PM
381	30045	4/18/2018 7:25 PM
382	30620	4/18/2018 7:24 PM
383	30045	4/18/2018 6:42 PM
384	30044	4/18/2018 6:40 PM
385	30620	4/18/2018 6:28 PM
386	30096	4/18/2018 6:22 PM
387	30620	4/18/2018 6:21 PM
388	30045	4/18/2018 5:50 PM
389	30620	4/18/2018 5:34 PM
390	30620	4/18/2018 5:27 PM
391	31548	4/18/2018 5:19 PM
392	30017	4/18/2018 5:19 PM
393	30096	4/18/2018 5:16 PM
394	30019	4/18/2018 5:07 PM
395	30019	4/18/2018 4:51 PM
396	30620	4/18/2018 4:42 PM
397	30620	4/18/2018 4:17 PM
398	30017	4/18/2018 4:14 PM
399	30620	4/18/2018 4:11 PM
400	30045	4/18/2018 4:05 PM
401	30045	4/18/2018 3:26 PM
402	30096	4/18/2018 3:22 PM
403	30045	4/18/2018 2:13 PM
404	30043	4/18/2018 1:46 PM

### Gwinnett County 2040 Unified Plan Online Survey

405	30017	4/18/2018 1:42 PM
406	30017	4/18/2018 1:15 PM
407	30017	4/18/2018 1:10 PM
408	30043	4/18/2018 12:46 PM
409	30519	4/18/2018 12:09 PM
410	30052	4/18/2018 10:46 AM
411	30045	4/18/2018 10:44 AM
412	30052	4/18/2018 10:35 AM
413	30017	4/18/2018 10:13 AM
414	30075	4/18/2018 9:59 AM
415	30519	4/18/2018 9:48 AM
416	30078	4/18/2018 9:22 AM
417	30047	4/18/2018 9:06 AM
418	30044	4/18/2018 9:03 AM
419	30084	4/18/2018 8:42 AM
420	30047	4/18/2018 7:17 AM
421	30045	4/18/2018 6:33 AM
422	30045	4/18/2018 6:21 AM
423	30045	4/18/2018 4:21 AM
424	30047	4/18/2018 3:42 AM
425	30017	4/17/2018 10:24 PM
426	30093	4/17/2018 10:05 PM
427	30052	4/17/2018 9:58 PM
428	30019	4/17/2018 8:04 PM
429	30045	4/17/2018 8:01 PM
430	30019	4/17/2018 7:52 PM
431	30046	4/17/2018 7:29 PM
432	30518	4/17/2018 7:26 PM
433	30045	4/17/2018 7:23 PM
434	30019	4/17/2018 7:05 PM
435	30019	4/17/2018 6:41 PM
436	30045	4/17/2018 6:15 PM
437	30096	4/17/2018 6:14 PM
438	30045	4/17/2018 6:05 PM
439	30078	4/17/2018 6:04 PM
440	30046	4/17/2018 5:21 PM
441	30045	4/17/2018 5:08 PM
442	30019	4/17/2018 4:55 PM
443	30019	4/17/2018 4:48 PM
444	30045	4/17/2018 4:41 PM
445	30019	4/17/2018 4:24 PM

Gwinnett County 2040 Unified Plan Online Survey

446	30019	4/17/2018 4:18 PM
447	30045	4/17/2018 3:59 PM
448	30044	4/17/2018 2:15 AM
449	30318	4/16/2018 11:43 PM
450	30043	4/16/2018 10:06 PM
451	30096	4/16/2018 5:09 PM
452	30071	4/16/2018 11:29 AM
453	30043	4/16/2018 9:30 AM
454	30071	4/16/2018 8:30 AM
455	30044	4/15/2018 4:05 PM
456	30044	4/15/2018 3:56 PM
457	30044	4/15/2018 10:50 AM
458	30519	4/14/2018 3:59 PM
459	30011	4/13/2018 8:49 PM
460	30097	4/13/2018 8:00 PM
461	30043	4/13/2018 3:50 PM
462	30044	4/13/2018 1:06 PM
463	30071	4/13/2018 11:08 AM
464	30045	4/13/2018 10:51 AM
465	30092	4/13/2018 10:49 AM
466	30017	4/13/2018 10:34 AM
467	30039	4/13/2018 10:32 AM
468	30017	4/13/2018 10:32 AM
469	30519	4/13/2018 7:24 AM
470	30519	4/13/2018 7:13 AM
471	30097	4/12/2018 10:17 PM
472	30096	4/12/2018 8:12 PM
473	30519	4/12/2018 6:05 PM
474	30039	4/12/2018 5:57 PM
475	30039	4/12/2018 4:45 PM
476	30078	4/12/2018 4:33 PM
477	30078	4/12/2018 11:57 AM
478	30019	4/12/2018 9:18 AM
479	30032	4/11/2018 11:46 PM
480	30052	4/11/2018 10:58 PM
481	30519	4/11/2018 10:19 PM
482	30019	4/11/2018 9:06 PM
483	30043	4/11/2018 9:06 PM
484	30097	4/10/2018 10:49 PM
485	30096	4/10/2018 12:55 PM
486	30043	4/10/2018 12:48 PM

Gwinnett County 2040 Unified Plan Online Survey

487	30096	4/10/2018 9:14 AM
488	30043	4/9/2018 9:21 PM
489	30092	4/9/2018 8:10 PM
490	30087	4/9/2018 6:33 PM
491	30548	4/9/2018 3:11 PM
492	30039	4/9/2018 2:50 PM
493	30019	4/9/2018 9:01 AM
494	30039	4/9/2018 5:12 AM
495	30088	4/9/2018 12:56 AM
496	30044	4/8/2018 10:06 PM
497	30518	4/8/2018 4:24 PM
498	30017	4/8/2018 11:48 AM
499	30047	4/8/2018 11:45 AM
500	30519	4/8/2018 9:51 AM
501	30019	4/7/2018 9:23 PM
502	30024	4/7/2018 2:47 PM
503	30092	4/7/2018 2:08 PM
504	30019	4/7/2018 11:20 AM
505	30019	4/7/2018 8:53 AM
506	30087	4/6/2018 11:26 PM
507	30011	4/6/2018 10:22 PM
508	30620	4/6/2018 7:04 PM
509	30046	4/6/2018 6:32 PM
510	30043	4/6/2018 1:27 PM
511	30043	4/6/2018 11:16 AM
512	30043	4/6/2018 10:51 AM
513	30024	4/6/2018 10:02 AM
514	30017	4/6/2018 8:17 AM
515	30097	4/6/2018 8:17 AM
516	30047	4/6/2018 6:39 AM
517	30043	4/5/2018 10:41 PM
518	30024	4/5/2018 10:30 PM
519	30047	4/5/2018 9:21 PM
520	30517	4/5/2018 7:44 PM
521	33052	4/5/2018 5:40 PM
522	30043	4/5/2018 3:34 PM
523	30046	4/5/2018 3:06 PM
524	30046	4/5/2018 12:08 PM
525	30097	4/5/2018 10:45 AM
526	30518	4/5/2018 10:16 AM
527	30019	4/5/2018 9:58 AM

### Gwinnett County 2040 Unified Plan Online Survey

528	30039	4/5/2018 9:41 AM
529	30019	4/5/2018 9:01 AM
530	30517	4/5/2018 8:32 AM
531	30078	4/5/2018 8:28 AM
532	30517	4/5/2018 8:14 AM
533	30517	4/5/2018 8:03 AM
534	30078	4/5/2018 12:04 AM
535	30043	4/4/2018 11:08 PM
536	30045	4/4/2018 10:55 PM
537	30052	4/4/2018 10:50 PM
538	30097	4/4/2018 10:26 PM
539	30071	4/4/2018 10:21 PM
540	30097	4/4/2018 7:06 PM
541	30092	4/4/2018 7:06 PM
542	30096	4/4/2018 6:39 PM
543	30047	4/4/2018 11:25 AM
544	30043	4/4/2018 11:10 AM
545	30047	4/4/2018 9:56 AM
546	30043	4/4/2018 9:51 AM
547	30017	4/4/2018 9:11 AM
548	30039	4/4/2018 8:53 AM
549	30017	4/4/2018 8:07 AM
550	30043	4/4/2018 8:07 AM
551	30039	4/4/2018 3:40 AM
552	30043	4/4/2018 1:15 AM
553	30093	4/3/2018 11:50 PM
554	30078	4/3/2018 10:49 PM
555	30078	4/3/2018 9:59 PM
556	30043	4/3/2018 9:38 PM
557	30078	4/3/2018 8:14 PM
558	30017	4/3/2018 7:27 PM
559	30043	4/3/2018 5:07 PM
560	30093	4/3/2018 4:43 PM
561	30096	4/3/2018 4:03 PM
562	30096	4/3/2018 11:45 AM
563	30043	4/3/2018 11:12 AM
564	30092	4/2/2018 10:54 PM
565	30084	4/2/2018 8:44 PM
566	30096	4/2/2018 8:41 PM
567	30078	4/2/2018 6:59 PM
568	30078	4/2/2018 6:57 PM

### Gwinnett County 2040 Unified Plan Online Survey

569	30071	4/2/2018 6:46 PM
570	30071	4/2/2018 6:20 PM
571	30045	4/2/2018 6:08 PM
572	30096	4/2/2018 4:43 PM
573	30019	4/2/2018 3:53 PM
574	30043	4/2/2018 3:30 PM
575	30096	4/2/2018 3:28 PM
576	30096	4/2/2018 2:43 PM
577	30078	4/2/2018 2:00 PM
578	30519	4/2/2018 12:08 PM
579	30096	4/2/2018 9:48 AM
580	30045	4/2/2018 2:08 AM
581	30096	4/1/2018 11:58 PM
582	30047	4/1/2018 10:40 PM
583	30044	4/1/2018 9:48 PM
584	30096	4/1/2018 4:12 PM
585	30519	4/1/2018 11:47 AM
586	30043	4/1/2018 10:13 AM
587	30047	3/31/2018 7:29 PM
588	30092	3/31/2018 5:34 PM
589	30045	3/31/2018 1:50 PM
590	30518	3/31/2018 12:23 PM
591	30044	3/31/2018 11:28 AM
592	30019	3/31/2018 11:13 AM
593	30084	3/31/2018 11:05 AM
594	30045	3/31/2018 9:59 AM
595	30039	3/31/2018 9:38 AM
596	30024	3/31/2018 9:09 AM
597	30044	3/31/2018 8:36 AM
598	30047	3/31/2018 12:33 AM
599	30052	3/30/2018 11:56 PM
600	30047	3/30/2018 10:32 PM
601	30047	3/30/2018 9:18 PM
602	30024	3/30/2018 8:38 PM
603	30046	3/30/2018 7:37 PM
604	30043	3/30/2018 7:17 PM
605	30043	3/30/2018 7:16 PM
606	30043	3/30/2018 7:14 PM
607	30044	3/30/2018 7:01 PM
608	30052	3/30/2018 6:26 PM
609	30096	3/30/2018 5:00 PM

Gwinnett County 2040 Unified Plan Online Survey

610	30047	3/30/2018 4:03 PM
611	30011	3/30/2018 12:01 PM
612	30046	3/30/2018 11:20 AM
613	30047	3/30/2018 9:44 AM
614	30620	3/29/2018 1:25 PM
615	30096	3/29/2018 11:00 AM
616	30019	3/29/2018 8:23 AM
617	30518	3/29/2018 7:17 AM
618	30044	3/28/2018 9:31 PM
619	30043	3/28/2018 8:59 PM
620	30044	3/28/2018 5:14 PM
621	30024	3/28/2018 5:06 PM
622	30047	3/28/2018 3:15 PM
623	30519	3/28/2018 2:32 PM
624	30043	3/27/2018 11:51 PM
625	30092	3/27/2018 10:41 PM
626	30046	3/27/2018 10:11 PM
627	30019	3/27/2018 9:47 PM
628	30043	3/27/2018 9:27 PM
629	30043	3/27/2018 8:50 PM
630	30052	3/27/2018 8:42 PM
631	30620	3/27/2018 7:52 PM
632	30078	3/27/2018 7:50 PM
633	30620	3/27/2018 6:42 PM
634	30043	3/27/2018 6:29 PM
635	30052	3/27/2018 4:46 PM
636	30092	3/27/2018 4:45 PM
637	30519	3/27/2018 4:06 PM
638	30043	3/27/2018 4:06 PM
639	30019	3/27/2018 3:29 PM
640	30052	3/27/2018 3:03 PM
641	30096	3/27/2018 2:53 PM
642	30046	3/27/2018 2:45 PM
643	30044	3/27/2018 2:22 PM
644	30518	3/27/2018 1:52 PM
645	30019	3/27/2018 1:34 PM
646	30519	3/27/2018 1:10 PM
647	30518	3/27/2018 11:44 AM
648	30043	3/26/2018 10:53 PM
649	30043	3/26/2018 6:30 PM
650	30044	3/26/2018 4:58 PM



### Gwinnett County 2040 Unified Plan Online Survey

651	30620	3/26/2018 2:16 PM
652	30096	3/26/2018 12:37 PM
653	30019	3/26/2018 9:27 AM
654	30019	3/25/2018 10:32 PM
655	30043	3/25/2018 9:05 PM
656	30043	3/25/2018 8:24 PM
657	30017	3/25/2018 8:08 PM
658	30620	3/25/2018 5:36 PM
659	30097	3/25/2018 5:27 PM
660	30043	3/25/2018 4:00 PM
661	30043	3/25/2018 3:36 PM
662	30360	3/25/2018 3:33 PM
663	30019	3/25/2018 2:46 PM
664	30519	3/25/2018 2:38 PM
665	30019	3/25/2018 12:27 PM
666	30519	3/25/2018 12:14 PM
667	30548	3/25/2018 11:22 AM
668	30078	3/25/2018 10:37 AM
669	30518	3/25/2018 10:35 AM
670	30019	3/25/2018 10:30 AM
671	30017	3/25/2018 9:48 AM
672	30043	3/25/2018 9:30 AM
673	30043	3/25/2018 9:02 AM
674	30019	3/25/2018 8:58 AM
675	30019	3/25/2018 8:32 AM
676	30019	3/25/2018 7:57 AM
677	30518	3/25/2018 6:12 AM
678	30548	3/24/2018 10:52 PM
679	30045	3/24/2018 8:46 PM
680	30024	3/24/2018 7:29 PM
681	30017	3/24/2018 10:56 AM
682	30045	3/24/2018 9:04 AM
683	30620	3/24/2018 7:28 AM
684	30052	3/24/2018 5:26 AM
685	30019	3/24/2018 3:07 AM
686	30043	3/24/2018 12:17 AM
687	30044	3/23/2018 10:40 PM
688	30019	3/23/2018 10:23 PM
689	30019	3/23/2018 9:36 PM
690	30019	3/23/2018 7:30 PM
691	30620	3/23/2018 6:34 PM

Gwinnett County 2040 Unified Plan Online Survey

692	30019	3/23/2018 3:26 PM
693	30019	3/23/2018 2:01 PM
694	30019	3/23/2018 12:00 PM
695	30620	3/23/2018 11:41 AM
696	30620	3/23/2018 10:41 AM
697	30019	3/23/2018 10:36 AM
698	30019	3/23/2018 10:12 AM
699	30017	3/23/2018 9:23 AM
700	30046	3/23/2018 9:07 AM
701	30620	3/23/2018 8:18 AM
702	30024	3/22/2018 11:20 PM
703	30019	3/22/2018 11:05 PM
704	30019	3/22/2018 10:00 PM
705	30620	3/22/2018 5:09 PM
706	30093	3/22/2018 5:00 PM
707	30620	3/22/2018 4:53 PM
708	30019	3/22/2018 4:49 PM
709	30093	3/22/2018 4:42 PM
710	30620	3/22/2018 4:23 PM
711	30017	3/22/2018 3:05 PM
712	30045	3/22/2018 11:54 AM
713	30093	3/22/2018 10:53 AM
714	30620	3/22/2018 10:00 AM
715	30518	3/22/2018 8:27 AM
716	30045	3/22/2018 7:03 AM
717	30620	3/22/2018 6:37 AM
718	30019	3/22/2018 5:02 AM
719	30620	3/21/2018 11:54 PM
720	30019	3/21/2018 10:23 PM
721	30620	3/21/2018 9:59 PM
722	30045	3/21/2018 9:47 PM
723	30620	3/21/2018 9:06 PM
724	30620	3/21/2018 8:56 PM
725	30620	3/21/2018 8:46 PM
726	30620	3/21/2018 8:04 PM
727	30620	3/21/2018 8:03 PM
728	30518	3/21/2018 8:01 PM
729	30620	3/21/2018 7:51 PM
730	30620	3/21/2018 7:48 PM
731	30019	3/21/2018 6:52 PM
732	30620	3/21/2018 6:48 PM

### Gwinnett County 2040 Unified Plan Online Survey

733	30092	3/21/2018 6:20 PM
734	30518	3/21/2018 6:18 PM
735	30620	3/21/2018 6:13 PM
736	30620	3/21/2018 6:08 PM
737	30620	3/21/2018 5:56 PM
738	30620	3/21/2018 5:39 PM
739	30019	3/21/2018 5:39 PM
740	30620	3/21/2018 5:35 PM
741	30019	3/21/2018 4:50 PM
742	30620	3/21/2018 4:48 PM
743	30024	3/21/2018 4:36 PM
744	30019	3/21/2018 4:32 PM
745	30019	3/21/2018 4:30 PM
746	30620	3/21/2018 4:26 PM
747	30019	3/21/2018 4:24 PM
748	30019	3/21/2018 4:21 PM
749	30620	3/21/2018 4:20 PM
750	30620	3/21/2018 4:15 PM
751	30019	3/21/2018 4:14 PM
752	30019	3/21/2018 4:13 PM
753	30019	3/21/2018 3:31 PM
754	30044	3/21/2018 2:30 PM
755	30047	3/21/2018 12:47 PM
756	30078	3/21/2018 12:26 PM
757	30045	3/21/2018 11:40 AM
758	30043	3/21/2018 11:37 AM
759	30043	3/21/2018 11:36 AM
760	30052	3/21/2018 10:41 AM
761	30024	3/21/2018 10:28 AM
762	30044	3/21/2018 9:47 AM
763	30078	3/21/2018 8:52 AM
764	30078	3/21/2018 8:26 AM
765	30096	3/21/2018 8:22 AM
766	30096	3/21/2018 8:10 AM
767	30078	3/21/2018 6:33 AM
768	30024	3/21/2018 12:07 AM
769	30047	3/20/2018 10:10 PM
770	30043	3/20/2018 9:55 PM
771	30019	3/20/2018 8:45 PM
772	30045	3/20/2018 8:41 PM
773	30024	3/20/2018 7:36 PM

### Gwinnett County 2040 Unified Plan Online Survey

774	30071	3/20/2018 6:44 PM
775	30620	3/20/2018 3:12 PM
776	30017	3/20/2018 2:34 PM
777	30039	3/20/2018 12:16 PM
778	30044	3/19/2018 11:13 PM
779	30017	3/19/2018 8:48 PM
780	30045	3/19/2018 8:43 PM
781	30096	3/19/2018 8:26 PM
782	30044	3/19/2018 7:17 PM
783	30093	3/19/2018 6:03 PM
784	30019	3/19/2018 5:52 PM
785	30019	3/19/2018 5:27 PM
786	30017	3/19/2018 4:39 PM
787	30044	3/18/2018 7:51 PM
788	30046	3/18/2018 7:41 PM
789	30044	3/18/2018 12:06 PM
790	30024	3/18/2018 2:02 AM
791	30017	3/17/2018 7:10 PM
792	30039	3/17/2018 4:11 PM
793	30078	3/17/2018 1:36 PM
794	30043	3/17/2018 1:11 PM
795	30047	3/16/2018 4:00 PM
796	30047	3/16/2018 4:00 PM
797	30019	3/16/2018 3:31 PM
798	30024	3/16/2018 2:10 PM
799	30620	3/16/2018 1:03 PM
800	30096	3/16/2018 9:54 AM
801	30306	3/16/2018 8:56 AM
802	30096	3/16/2018 8:30 AM
803	30084	3/15/2018 10:27 PM
804	30043	3/15/2018 9:38 PM
805	30047	3/15/2018 9:33 PM
806	30044	3/15/2018 9:28 PM
807	30045	3/15/2018 8:20 PM
808	30519	3/15/2018 6:04 PM
809	30047	3/15/2018 5:17 PM
810	30047	3/15/2018 3:58 PM
811	30047	3/15/2018 2:12 PM
812	30045	3/15/2018 1:00 PM
813	30045	3/15/2018 1:00 PM
814	30019	3/15/2018 11:38 AM

Gwinnett County 2040 Unified Plan Online Survey

815	30047	3/15/2018 11:01 AM
816	30045	3/15/2018 11:00 AM
817	30044	3/15/2018 10:52 AM
818	30518	3/15/2018 10:48 AM
819	30096	3/15/2018 10:07 AM
820	30047	3/15/2018 8:57 AM
821	30519	3/15/2018 8:24 AM
822	30017	3/15/2018 7:33 AM
823	30024	3/15/2018 7:30 AM
824	30044	3/15/2018 4:49 AM
825	30087	3/15/2018 1:39 AM
826	30039	3/14/2018 9:05 PM
827	30011	3/14/2018 9:05 PM
828	30043	3/14/2018 8:56 PM
829	30047	3/14/2018 8:50 PM
830	30046	3/14/2018 8:17 PM
831	30097	3/14/2018 8:14 PM
832	30047	3/14/2018 7:59 PM
833	30096	3/14/2018 7:58 PM
834	30052	3/14/2018 7:38 PM
835	30045	3/14/2018 7:07 PM
836	30045	3/14/2018 2:44 PM
837	30039	3/14/2018 1:25 PM
838	30047	3/14/2018 12:59 PM
839	30047	3/14/2018 12:28 PM
840	30078	3/14/2018 12:17 PM
841	30019	3/14/2018 11:24 AM
842	30043	3/13/2018 7:40 PM
843	30071	3/13/2018 3:14 PM
844	30047	3/13/2018 2:30 PM
845	30047	3/13/2018 12:23 PM
846	30047	3/13/2018 11:22 AM
847	30092	3/13/2018 10:32 AM
848	30518	3/13/2018 9:42 AM
849	30047	3/12/2018 11:36 PM
850	30087	3/12/2018 10:08 PM
851	30087	3/12/2018 7:56 PM
852	30519	3/12/2018 6:58 PM
853	30024	3/12/2018 6:29 PM
854	30019	3/12/2018 5:09 PM
855	30096	3/12/2018 3:22 PM

### Gwinnett County 2040 Unified Plan Online Survey

856	30087	3/12/2018 1:16 PM
857	30087	3/12/2018 12:14 PM
858	30047	3/12/2018 9:36 AM
859	30044	3/11/2018 2:57 PM
860	30677	3/11/2018 12:05 PM
861	30620	3/11/2018 9:11 AM
862	30519	3/11/2018 8:14 AM
863	30078	3/10/2018 8:32 PM
864	30078	3/10/2018 8:30 PM
865	30078	3/10/2018 8:07 PM
866	30019	3/10/2018 4:26 PM
867	30043	3/10/2018 2:37 PM
868	30043	3/10/2018 2:32 PM
869	30043	3/10/2018 7:40 AM
870	30084	3/10/2018 12:09 AM
871	30044	3/9/2018 7:29 PM
872	30084	3/9/2018 7:23 PM
873	30993	3/9/2018 7:04 PM
874	30047	3/9/2018 11:44 AM
875	30620	3/9/2018 11:37 AM
876	30047	3/9/2018 10:39 AM
877	30047	3/9/2018 10:36 AM
878	30047	3/9/2018 10:36 AM
879	30519	3/9/2018 10:21 AM
880	30044	3/9/2018 10:02 AM
881	30046	3/8/2018 10:30 PM
882	30019	3/8/2018 7:08 PM
883	30019	3/8/2018 5:31 PM
884	30018	3/8/2018 5:25 PM
885	30078	3/8/2018 4:53 PM
886	30047	3/8/2018 2:55 PM
887	30518	3/8/2018 2:44 PM
888	30519	3/8/2018 12:44 PM
889	30084	3/8/2018 10:58 AM
890	30017	3/8/2018 10:32 AM
891	30052	3/8/2018 10:28 AM
892	30096	3/8/2018 9:57 AM
893	30519	3/8/2018 9:55 AM
894	30087	3/8/2018 8:53 AM
895	30620	3/7/2018 11:32 PM
896	30092	3/7/2018 9:20 PM

### Gwinnett County 2040 Unified Plan Online Survey

897	30019	3/7/2018 6:22 PM
898	30011	3/7/2018 5:50 PM
899	30017	3/7/2018 4:27 PM
900	30043	3/7/2018 3:51 PM
901	30078	3/7/2018 3:11 PM
902	30019	3/7/2018 2:46 PM
903	30019	3/7/2018 2:36 PM
904	30039	3/7/2018 2:13 PM
905	30519	3/7/2018 2:04 PM
906	30092	3/7/2018 2:00 PM
907	30044	3/7/2018 1:50 PM
908	30019	3/7/2018 1:41 PM
909	30019	3/7/2018 1:24 PM
910	30024	3/7/2018 1:16 PM
911	30518	3/7/2018 1:04 PM
912	30019	3/7/2018 12:50 PM
913	30097	3/7/2018 12:25 PM
914	30019	3/7/2018 12:23 PM
915	30024	3/7/2018 11:44 AM
916	30019	3/7/2018 11:08 AM
917	30043	3/7/2018 10:42 AM
918	30052	3/7/2018 9:14 AM
919	30019	3/7/2018 8:57 AM
920	30519	3/7/2018 8:33 AM
921	30518	3/7/2018 8:29 AM
922	30019	3/7/2018 8:14 AM
923	30519	3/7/2018 6:46 AM
924	30071	3/7/2018 3:48 AM
925	30044	3/6/2018 11:07 PM
926	30518	3/6/2018 10:59 PM
927	30019	3/6/2018 10:18 PM
928	30052	3/6/2018 10:09 PM
929	30044	3/6/2018 9:33 PM
930	30047	3/6/2018 8:50 PM
931	30011	3/6/2018 8:48 PM
932	30024	3/6/2018 8:42 PM
933	30019	3/6/2018 8:42 PM
934	30024	3/6/2018 7:49 PM
935	30096	3/6/2018 7:39 PM
936	30024	3/6/2018 7:26 PM
937	30092	3/6/2018 6:47 PM

Gwinnett County 2040 Unified Plan Online Survey

938	30097	3/6/2018 4:14 PM
939	30039	3/6/2018 4:09 PM
940	30096	3/6/2018 2:27 PM
941	30092	3/6/2018 1:08 PM
942	30019	3/6/2018 1:02 PM
943	30024	3/6/2018 12:45 PM
944	30039	3/6/2018 12:18 PM
945	30045	3/6/2018 12:00 PM
946	30045	3/6/2018 11:36 AM
947	30084	3/6/2018 11:31 AM
948	30052	3/6/2018 10:26 AM
949	30024	3/6/2018 9:30 AM
950	30096	3/6/2018 8:55 AM
951	30043	3/6/2018 8:43 AM
952	30518	3/6/2018 6:08 AM
953	30092	3/6/2018 1:48 AM
954	30518	3/6/2018 1:15 AM
955	30044	3/5/2018 11:17 PM
956	30518	3/5/2018 11:15 PM
957	30518	3/5/2018 11:10 PM
958	30096	3/5/2018 10:49 PM
959	30084	3/5/2018 10:45 PM
960	30519	3/5/2018 10:43 PM
961	30084	3/5/2018 10:34 PM
962	30518	3/5/2018 10:21 PM
963	30043	3/5/2018 10:10 PM
964	30518	3/5/2018 10:08 PM
965	30518	3/5/2018 10:00 PM
966	30518	3/5/2018 10:00 PM
967	30518	3/5/2018 9:58 PM
968	30518	3/5/2018 9:50 PM
969	30045	3/5/2018 9:38 PM
970	30084	3/5/2018 9:21 PM
971	30084	3/5/2018 9:13 PM
972	30084	3/5/2018 8:42 PM
973	30047	3/5/2018 8:41 PM
974	30044	3/5/2018 8:30 PM
975	30084	3/5/2018 7:10 PM
976	30087	3/5/2018 7:01 PM
977	30052	3/5/2018 6:40 PM
978	30097	3/5/2018 5:57 PM



### Gwinnett County 2040 Unified Plan Online Survey

979	30092	3/5/2018 5:35 PM
980	30087	3/5/2018 5:30 PM
981	30043	3/5/2018 5:10 PM
982	30019	3/5/2018 5:02 PM
983	30043	3/5/2018 4:48 PM
984	30096	3/5/2018 4:47 PM
985	30046	3/5/2018 4:46 PM
986	30017	3/5/2018 4:22 PM
987	30047	3/5/2018 4:09 PM
988	30097	3/5/2018 3:25 PM
989	30043	3/5/2018 3:09 PM
990	30019	3/5/2018 3:03 PM
991	30078	3/5/2018 2:59 PM
992	30047	3/5/2018 2:16 PM
993	30052	3/5/2018 2:02 PM
994	30043	3/5/2018 1:58 PM
995	30078	3/5/2018 1:56 PM
996	30096	3/5/2018 1:50 PM
997	30044	3/5/2018 1:44 PM
998	30343	3/5/2018 1:43 PM
999	30043	3/5/2018 1:26 PM
1000	30044	3/5/2018 12:51 PM
1001	30044	3/5/2018 12:48 PM
1002	30039	3/5/2018 12:47 PM
1003	30092	3/5/2018 12:03 PM
1004	30096	3/5/2018 11:59 AM
1005	30096	3/5/2018 11:56 AM
1006	30045	3/5/2018 11:49 AM
1007	30087	3/5/2018 11:45 AM
1008	30052	3/5/2018 11:43 AM
1009	30096	3/5/2018 11:31 AM
1010	30092	3/5/2018 11:26 AM
1011	30092	3/5/2018 11:19 AM
1012	30517	3/5/2018 9:42 AM
1013	30044	3/5/2018 9:28 AM
1014	30096	3/5/2018 9:26 AM
1015	30097	3/4/2018 3:47 PM
1016	30093	3/4/2018 3:57 AM
1017	30324	3/3/2018 10:54 PM
1018	30047	3/3/2018 9:12 PM
1019	30019	3/3/2018 6:05 PM

Gwinnett County 2040 Unified Plan Online Survey

1020	30043	3/3/2018 1:40 PM
1021	30017	3/3/2018 12:26 PM
1022	30043	3/3/2018 11:04 AM
1023	30019	3/3/2018 11:01 AM
1024	30045	3/3/2018 8:40 AM
1025	30043	3/3/2018 12:05 AM
1026	30045	3/2/2018 6:35 PM
1027	30024	3/2/2018 6:18 PM
1028	30043	3/2/2018 5:11 PM
1029	30078	3/2/2018 4:14 PM
1030	30096	3/2/2018 4:12 PM
1031	30093	3/2/2018 2:30 PM
1032	30019	3/2/2018 1:50 PM
1033	30046	3/2/2018 1:29 PM
1034	30047	3/2/2018 12:53 PM
1035	30047	3/2/2018 12:20 PM
1036	30024	3/2/2018 11:34 AM
1037	30024	3/2/2018 11:33 AM
1038	30096	3/2/2018 10:33 AM
1039	30019	3/2/2018 10:32 AM
1040	30052	3/2/2018 10:27 AM
1041	30092	3/2/2018 10:18 AM
1042	30078	3/2/2018 9:15 AM
1043	30046	3/2/2018 8:46 AM
1044	30097	3/2/2018 8:33 AM
1045	30519	3/2/2018 8:33 AM
1046	30044	3/2/2018 8:02 AM
1047	30018	3/2/2018 6:45 AM
1048	30044	3/1/2018 11:30 PM
1049	30024	3/1/2018 11:05 PM
1050	30039	3/1/2018 10:45 PM
1051	30046	3/1/2018 10:39 PM
1052	30019	3/1/2018 10:03 PM
1053	30078	3/1/2018 10:00 PM
1054	30096	3/1/2018 9:57 PM
1055	30044	3/1/2018 9:39 PM
1056	30043	3/1/2018 9:04 PM
1057	30087	3/1/2018 9:01 PM
1058	30518	3/1/2018 8:59 PM
1059	30047	3/1/2018 8:56 PM
1060	30024	3/1/2018 8:50 PM

Gwinnett County 2040 Unified Plan Online Survey

1061	30043	3/1/2018 8:25 PM
1062	30519	3/1/2018 8:22 PM
1063	30071	3/1/2018 8:17 PM
1064	30019	3/1/2018 5:48 PM
1065	30047	3/1/2018 5:18 PM
1066	30039	3/1/2018 3:28 PM
1067	30047	3/1/2018 3:12 PM
1068	30044	3/1/2018 2:01 PM
1069	30096	3/1/2018 11:14 AM
1070	30019	3/1/2018 10:24 AM
1071	30305	3/1/2018 8:59 AM
1072	30019	2/28/2018 6:26 PM
1073	30047	2/28/2018 6:19 PM
1074	30519	2/28/2018 6:17 PM
1075	30017	2/28/2018 6:06 PM
1076	30519	2/28/2018 4:56 PM
1077	30519	2/28/2018 4:40 PM
1078	30518	2/28/2018 4:01 PM
1079	30519	2/28/2018 3:52 PM
1080	30019	2/28/2018 2:47 PM
1081	30052	2/28/2018 1:44 PM
1082	30046	2/28/2018 10:19 AM
1083	30044	2/27/2018 9:31 PM
1084	30518	2/27/2018 9:10 PM
1085	30519	2/27/2018 6:37 PM
1086	30047	2/27/2018 1:22 PM
1087	30039	2/27/2018 12:24 PM
1088	30043	2/27/2018 11:30 AM
1089	30087	2/27/2018 10:57 AM
1090	30047	2/27/2018 1:10 AM
1091	30047	2/27/2018 12:34 AM
1092	30047	2/27/2018 12:31 AM
1093	30047	2/26/2018 11:09 PM
1094	30047	2/26/2018 10:24 PM
1095	30047	2/26/2018 9:59 PM
1096	30047	2/26/2018 9:47 PM
1097	30047	2/26/2018 9:46 PM
1098	30047	2/26/2018 9:10 PM
1099	30039	2/26/2018 3:28 PM
1100	30620	2/26/2018 2:50 PM
1101	30047	2/26/2018 2:02 PM

Gwinnett County 2040 Unified Plan Online Survey

1102	30039	2/26/2018 8:46 AM
1103	30043	2/25/2018 9:07 PM
1104	30039	2/25/2018 6:10 PM
1105	30017	2/24/2018 1:12 PM
1106	30087	2/24/2018 11:31 AM
1107	30518	2/24/2018 9:14 AM
1108	30017	2/23/2018 5:45 PM
1109	30096	2/22/2018 3:53 PM
1110	30092	2/22/2018 10:25 AM
1111	30024	2/21/2018 12:56 PM
1112	30078	2/18/2018 11:27 PM
1113	30052	2/18/2018 11:00 PM
1114	30045	2/18/2018 8:29 PM
1115	30340	2/16/2018 7:29 AM
1116	30044	2/15/2018 11:12 PM
1117	30017	2/15/2018 8:46 PM
1118	30680	2/15/2018 1:23 PM
1119	30039	2/14/2018 12:36 PM
1120	30047	2/13/2018 7:54 PM
1121	30017	2/13/2018 5:20 PM
1122	30096	2/13/2018 2:27 PM
1123	30097	2/13/2018 1:11 PM
1124	30024	2/13/2018 12:56 PM
1125	30044	2/13/2018 12:02 PM
1126	30518	2/13/2018 11:37 AM
1127	30047	2/7/2018 10:48 PM
1128	30092	2/7/2018 9:17 PM
1129	30047	2/7/2018 7:39 PM
1130	30078	2/6/2018 8:09 AM
1131	30519	2/4/2018 10:52 PM
1132	30096	2/4/2018 12:26 PM
1133	30039	2/3/2018 6:17 PM
1134	30024	2/3/2018 10:56 AM
1135	30044	2/3/2018 8:06 AM
1136	30045	2/2/2018 9:36 PM
1137	30039	2/2/2018 8:47 PM
1138	30047	2/2/2018 7:23 PM
1139	30043	2/2/2018 3:47 PM
1140	30518	2/1/2018 7:31 AM
1141	30093	1/31/2018 10:51 PM
1142	30078	1/31/2018 10:38 PM

Gwinnett County 2040 Unified Plan Online Survey

1143	30024	1/31/2018 5:08 PM
1144	30017	1/30/2018 5:46 PM
1145	30047	1/30/2018 11:27 AM
1146	30519	1/29/2018 5:00 PM
1147	30045	1/29/2018 10:09 AM
1148	30047	1/29/2018 9:01 AM
1149	30047	1/28/2018 7:02 AM
1150	30024	1/27/2018 4:24 PM
1151	30519	1/26/2018 6:26 PM
1152	30019	1/26/2018 2:31 PM
1153	30043	1/26/2018 12:11 PM
1154	30045	1/26/2018 9:46 AM
1155	30518	1/26/2018 7:25 AM
1156	30052	1/26/2018 12:24 AM
1157	30044	1/25/2018 7:26 PM
1158	30024	1/25/2018 12:10 PM

Gwinnett County 2040 Unified Plan Online Survey

Q2 What is your relationship to Gwinnett County? (Check all that apply)

Answered: 1,164 Skipped: 1

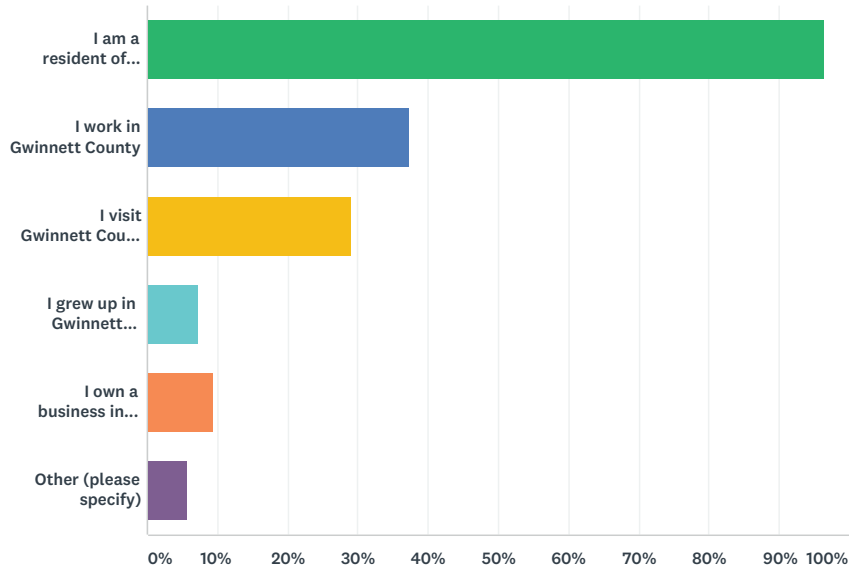

ANSWER CHOICES	RESPONSES	
I am a resident of Gwinnett County	96.48%	1,123
I work in Gwinnett County	37.20%	433
I visit Gwinnett County for entertainment purposes (i.e. concerts, festivals, shopping, dining, etc.)	29.04%	338
I grew up in Gwinnett County, and return to visit family and/or friends	7.39%	86
I own a business in Gwinnett County	9.36%	109
Other (please specify)	5.58%	65
Total Respondents: 1,164		

Gwinnett County 2040 Unified Plan Online Survey

Q3 Please indicate your age group

Answered: 1,159 Skipped: 6

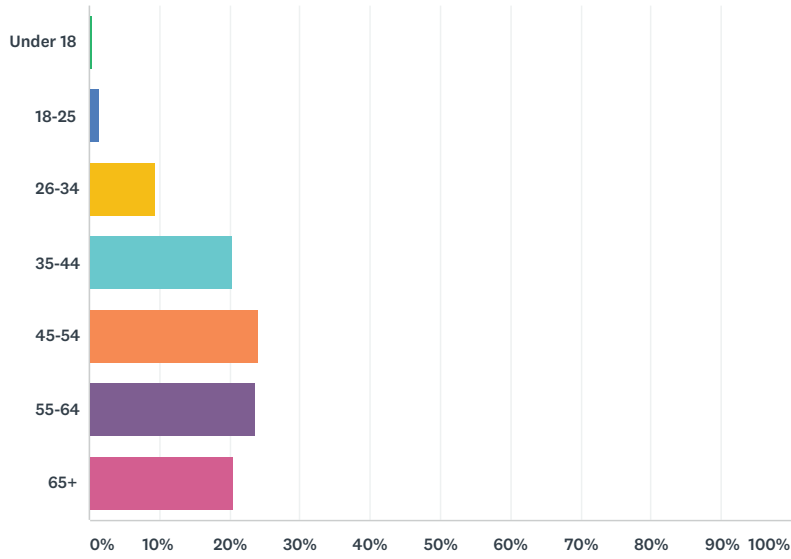

ANSWER CHOICES	RESPONSES	
Under 18	0.43%	5
18-25	1.55%	18
26-34	9.40%	109
35-44	20.28%	235
45-54	24.16%	280
55-64	23.64%	274
65+	20.53%	238
<b>TOTAL</b>		<b>1,159</b>

Gwinnett County 2040 Unified Plan Online Survey

Q4 What year did you move to Gwinnett County? If you do not live in Gwinnett County, leave this question blank.

Answered: 1,116 Skipped: 49

#	RESPONSES	DATE
1	1989	7/22/2018 9:09 AM
2	1995	7/22/2018 7:14 AM
3	1994	7/21/2018 8:54 PM
4	2017	7/21/2018 7:44 PM
5	2017	7/21/2018 7:20 PM
6	2011	7/21/2018 1:25 PM
7	2011	7/20/2018 7:21 PM
8	1978	7/20/2018 7:17 PM
9	2000	7/20/2018 4:54 PM
10	2015	7/20/2018 2:24 PM
11	1980	7/20/2018 2:10 PM
12	2000	6/29/2018 11:05 AM
13	2017	6/20/2018 8:40 PM
14	2010	6/14/2018 6:45 PM
15	1985	6/12/2018 2:26 PM
16	1993	6/6/2018 2:01 PM
17	1980	6/5/2018 1:43 PM
18	1972	6/1/2018 9:49 AM
19	1998	5/31/2018 9:43 PM
20	1999	5/31/2018 10:32 AM
21	1980	5/31/2018 9:58 AM
22	1999	5/31/2018 8:25 AM
23	2010	5/31/2018 5:31 AM
24	1995	5/31/2018 4:40 AM
25	1999	5/30/2018 10:59 PM
26	1995	5/30/2018 10:42 PM
27	2002	5/30/2018 9:12 PM
28	2012	5/30/2018 9:05 PM
29	1994	5/30/2018 7:40 PM
30	1999	5/30/2018 5:15 PM
31	1999	5/30/2018 5:09 PM
32	1977	5/30/2018 4:45 PM
33	1977	5/30/2018 4:07 PM
34	1996	5/30/2018 4:05 PM



### Gwinnett County 2040 Unified Plan Online Survey

35	1982	5/30/2018 2:01 PM
36	1988	5/30/2018 11:39 AM
37	2014	5/30/2018 10:27 AM
38	2002	5/30/2018 9:40 AM
39	1983	5/30/2018 9:25 AM
40	1999	5/30/2018 3:44 AM
41	2012	5/29/2018 10:59 PM
42	1987	5/29/2018 10:45 PM
43	1969	5/29/2018 9:57 PM
44	2010	5/29/2018 5:58 PM
45	1990	5/29/2018 4:45 PM
46	2000	5/29/2018 2:30 PM
47	1992	5/29/2018 9:42 AM
48	1990	5/29/2018 8:04 AM
49	1993	5/29/2018 3:32 AM
50	2010	5/29/2018 1:43 AM
51	2006	5/28/2018 11:15 PM
52	2015	5/28/2018 10:53 PM
53	1990	5/28/2018 8:40 PM
54	1982	5/28/2018 8:21 PM
55	2005	5/28/2018 7:40 PM
56	2005	5/28/2018 7:39 PM
57	1967	5/28/2018 6:39 PM
58	1997	5/28/2018 5:49 PM
59	1975	5/28/2018 4:16 PM
60	1992	5/28/2018 3:37 PM
61	2003	5/28/2018 11:37 AM
62	2015	5/28/2018 10:58 AM
63	1986	5/28/2018 7:49 AM
64	2017	5/27/2018 11:06 PM
65	1981	5/27/2018 7:29 PM
66	1984	5/27/2018 6:34 PM
67	1989	5/27/2018 2:29 PM
68	1981	5/27/2018 11:27 AM
69	1978	5/27/2018 9:51 AM
70	1972	5/27/2018 9:42 AM
71	1971	5/27/2018 8:33 AM
72	1997	5/27/2018 8:12 AM
73	1987	5/27/2018 5:08 AM
74	2006	5/26/2018 10:53 PM
75	1979	5/26/2018 10:23 PM

### Gwinnett County 2040 Unified Plan Online Survey

76	1977	5/26/2018 6:57 PM
77	1995	5/26/2018 4:51 PM
78	1981	5/26/2018 10:22 AM
79	1979	5/26/2018 12:29 AM
80	2002	5/25/2018 9:42 PM
81	1995	5/25/2018 5:05 PM
82	1995	5/25/2018 4:41 PM
83	1997	5/25/2018 1:32 PM
84	2010	5/25/2018 11:02 AM
85	1984	5/25/2018 10:40 AM
86	1996	5/25/2018 10:24 AM
87	1998	5/24/2018 5:27 PM
88	2007	5/24/2018 2:23 PM
89	1990	5/24/2018 10:16 AM
90	2001	5/24/2018 9:50 AM
91	1981	5/24/2018 9:22 AM
92	1981	5/24/2018 9:22 AM
93	2007	5/24/2018 9:00 AM
94	2002	5/24/2018 8:51 AM
95	2002	5/24/2018 8:50 AM
96	1972	5/24/2018 8:36 AM
97	1994	5/24/2018 7:35 AM
98	2001	5/24/2018 7:26 AM
99	1991	5/24/2018 6:25 AM
100	1977	5/24/2018 5:37 AM
101	1978	5/24/2018 1:31 AM
102	2017	5/23/2018 11:01 PM
103	1979	5/23/2018 10:31 PM
104	2004	5/23/2018 9:48 PM
105	2001	5/23/2018 9:38 PM
106	2004	5/23/2018 9:12 PM
107	1987	5/23/2018 8:51 PM
108	2008	5/23/2018 8:49 PM
109	2011	5/23/2018 8:40 PM
110	2011	5/23/2018 8:12 PM
111	1995	5/23/2018 7:46 PM
112	1995	5/23/2018 7:45 PM
113	1991	5/23/2018 7:37 PM
114	1968	5/23/2018 9:47 AM
115	1951	5/23/2018 8:19 AM
116	2014	5/23/2018 6:59 AM

### Gwinnett County 2040 Unified Plan Online Survey

117	1987	5/23/2018 6:22 AM
118	2009	5/23/2018 6:04 AM
119	1983	5/22/2018 7:36 PM
120	2018	5/22/2018 5:17 PM
121	2012	5/21/2018 9:25 AM
122	2005	5/19/2018 8:10 PM
123	1984	5/18/2018 3:11 PM
124	2014	5/18/2018 12:06 PM
125	1978	5/17/2018 10:14 PM
126	1987	5/17/2018 9:48 PM
127	2010	5/17/2018 9:14 PM
128	1999	5/17/2018 8:43 PM
129	1972	5/17/2018 7:17 PM
130	1986	5/17/2018 6:52 PM
131	2014	5/17/2018 5:25 PM
132	2009	5/17/2018 5:19 PM
133	1986	5/17/2018 5:13 PM
134	2008	5/17/2018 4:26 PM
135	2000	5/17/2018 9:58 AM
136	1999	5/16/2018 6:39 AM
137	1998	5/15/2018 8:16 PM
138	1999	5/15/2018 12:44 PM
139	2015	5/15/2018 10:51 AM
140	1982	5/15/2018 5:32 AM
141	2015	5/14/2018 8:26 PM
142	2006	5/14/2018 4:43 PM
143	1976	5/13/2018 9:13 PM
144	2000	5/13/2018 8:50 PM
145	2005	5/13/2018 8:50 PM
146	2017	5/11/2018 11:48 PM
147	1993	5/11/2018 5:54 PM
148	2000	5/11/2018 3:35 PM
149	1996	5/11/2018 3:17 PM
150	1999	5/11/2018 2:37 PM
151	1999	5/11/2018 2:37 PM
152	1983	5/11/2018 2:33 PM
153	1986	5/11/2018 12:56 PM
154	1995	5/11/2018 9:47 AM
155	2009	5/11/2018 9:12 AM
156	1989	5/11/2018 7:31 AM
157	1997	5/11/2018 2:08 AM

### Gwinnett County 2040 Unified Plan Online Survey

158	2013	5/11/2018 12:52 AM
159	2003	5/10/2018 10:19 PM
160	2003	5/10/2018 9:45 PM
161	1990	5/10/2018 8:24 PM
162	2002	5/10/2018 7:31 PM
163	2000	5/10/2018 6:29 PM
164	1995	5/10/2018 5:12 PM
165	2006	5/10/2018 4:39 PM
166	2004	5/10/2018 3:29 PM
167	1998	5/10/2018 2:46 PM
168	2017	5/10/2018 2:33 PM
169	2010	5/10/2018 2:19 PM
170	2004	5/10/2018 1:59 PM
171	2009	5/10/2018 1:42 PM
172	2004	5/10/2018 1:41 PM
173	2016	5/10/2018 1:37 PM
174	2007	5/10/2018 1:08 PM
175	2010	5/10/2018 1:03 PM
176	1998	5/10/2018 12:52 PM
177	2013	5/10/2018 12:51 PM
178	2006	5/10/2018 12:34 PM
179	1996	5/10/2018 12:31 PM
180	2000	5/10/2018 12:10 PM
181	2008	5/10/2018 12:03 PM
182	2011	5/10/2018 11:59 AM
183	1997	5/10/2018 10:47 AM
184	1980	5/10/2018 8:33 AM
185	1996	5/10/2018 8:19 AM
186	2005	5/10/2018 6:34 AM
187	1999	5/9/2018 11:01 PM
188	2014	5/9/2018 6:50 PM
189	2006	5/8/2018 9:54 PM
190	2014	5/8/2018 2:23 PM
191	1988	5/8/2018 11:08 AM
192	2012	5/8/2018 5:54 AM
193	2009	5/7/2018 5:59 PM
194	2013	5/7/2018 8:45 AM
195	2014	5/6/2018 2:50 PM
196	1991	5/6/2018 9:32 AM
197	2000	5/5/2018 9:15 PM
198	2006	5/5/2018 9:59 AM

### Gwinnett County 2040 Unified Plan Online Survey

199	2003	5/5/2018 9:01 AM
200	1995	5/4/2018 6:24 PM
201	1989	5/4/2018 5:22 PM
202	1996	5/4/2018 4:49 PM
203	2014	5/4/2018 3:11 PM
204	1990	5/4/2018 2:59 PM
205	1998	5/4/2018 1:13 PM
206	1976	5/4/2018 12:49 PM
207	1996	5/4/2018 12:22 PM
208	2008	5/4/2018 12:19 PM
209	1996	5/4/2018 9:22 AM
210	1992	5/4/2018 2:22 AM
211	2002	5/3/2018 11:58 PM
212	1995	5/3/2018 1:27 PM
213	1988	5/3/2018 8:57 AM
214	1995	5/2/2018 6:16 PM
215	2003	5/2/2018 12:37 PM
216	1994	5/2/2018 10:50 AM
217	1987	5/2/2018 9:19 AM
218	1985	5/1/2018 9:12 PM
219	1979	5/1/2018 6:36 PM
220	1989	5/1/2018 11:14 AM
221	1974	5/1/2018 11:13 AM
222	2002	5/1/2018 9:34 AM
223	2005	5/1/2018 8:53 AM
224	1968	5/1/2018 8:53 AM
225	2017	5/1/2018 8:51 AM
226	2016	5/1/2018 8:50 AM
227	1999	4/30/2018 8:28 PM
228	2014	4/30/2018 5:51 PM
229	1985	4/30/2018 4:06 PM
230	1976	4/30/2018 2:38 PM
231	2013	4/30/2018 2:06 PM
232	2010	4/30/2018 1:28 PM
233	2001	4/30/2018 1:02 PM
234	2010	4/30/2018 10:53 AM
235	2002	4/30/2018 10:21 AM
236	1999	4/30/2018 9:57 AM
237	1988	4/30/2018 8:47 AM
238	1983	4/30/2018 8:15 AM
239	2007	4/30/2018 7:08 AM

Gwinnett County 2040 Unified Plan Online Survey

240	2017	4/30/2018 6:24 AM
241	2014	4/30/2018 12:23 AM
242	1990	4/29/2018 8:00 PM
243	1972	4/29/2018 6:53 PM
244	2003	4/29/2018 2:34 PM
245	1978	4/29/2018 2:27 PM
246	1983	4/29/2018 11:58 AM
247	2001	4/29/2018 12:25 AM
248	1990	4/28/2018 10:36 PM
249	1998	4/28/2018 5:23 PM
250	1991	4/28/2018 3:30 PM
251	2012	4/28/2018 1:30 PM
252	2003	4/28/2018 1:00 PM
253	1984	4/28/2018 11:31 AM
254	2004	4/28/2018 8:55 AM
255	1995	4/28/2018 8:00 AM
256	1988	4/28/2018 7:16 AM
257	1995	4/27/2018 10:59 PM
258	2007	4/27/2018 10:56 PM
259	2009	4/27/2018 9:56 PM
260	1991	4/27/2018 9:41 PM
261	1991	4/27/2018 8:56 PM
262	1983	4/27/2018 8:08 PM
263	2004	4/27/2018 7:36 PM
264	2009	4/27/2018 6:34 PM
265	2001	4/27/2018 5:10 PM
266	1996	4/27/2018 4:56 PM
267	2003	4/27/2018 4:56 PM
268	1974	4/27/2018 4:44 PM
269	1984	4/27/2018 3:50 PM
270	2014	4/27/2018 3:02 PM
271	1975	4/27/2018 12:13 PM
272	1992	4/27/2018 12:08 PM
273	2004	4/27/2018 11:58 AM
274	2005	4/27/2018 10:58 AM
275	1979	4/27/2018 10:32 AM
276	1997	4/27/2018 9:49 AM
277	2008	4/27/2018 9:46 AM
278	1997	4/27/2018 9:27 AM
279	1991	4/27/2018 9:12 AM
280	1977	4/27/2018 9:06 AM

Gwinnett County 2040 Unified Plan Online Survey

281	2016	4/27/2018 9:06 AM
282	1990	4/27/2018 9:00 AM
283	2017	4/27/2018 8:58 AM
284	1980	4/27/2018 8:49 AM
285	1984	4/27/2018 8:45 AM
286	1979	4/27/2018 8:43 AM
287	1998	4/27/2018 8:43 AM
288	1990	4/27/2018 8:14 AM
289	1994	4/26/2018 9:32 PM
290	1987	4/26/2018 9:20 PM
291	2007	4/26/2018 9:16 PM
292	2009	4/26/2018 9:13 PM
293	1993	4/26/2018 9:11 PM
294	1999	4/26/2018 9:08 PM
295	2001	4/26/2018 8:56 PM
296	2013	4/26/2018 7:47 PM
297	1984	4/26/2018 4:40 PM
298	2015	4/26/2018 4:09 PM
299	2016	4/26/2018 3:49 PM
300	1999	4/26/2018 3:42 PM
301	1995	4/26/2018 3:26 PM
302	2011	4/26/2018 3:26 PM
303	2008	4/26/2018 3:24 PM
304	2015	4/26/2018 9:36 AM
305	1999	4/26/2018 9:08 AM
306	1995	4/26/2018 7:30 AM
307	1993	4/26/2018 6:47 AM
308	1984	4/26/2018 6:39 AM
309	2006	4/26/2018 2:39 AM
310	1971	4/26/2018 12:47 AM
311	2015	4/25/2018 10:22 PM
312	1983	4/25/2018 8:54 PM
313	2007	4/25/2018 8:22 PM
314	1978	4/25/2018 6:37 PM
315	1989	4/25/2018 6:31 PM
316	1985	4/25/2018 4:44 PM
317	2002	4/25/2018 2:34 PM
318	2005	4/25/2018 9:41 AM
319	1985	4/25/2018 6:51 AM
320	1979	4/24/2018 8:59 PM
321	2000	4/24/2018 9:32 AM

### Gwinnett County 2040 Unified Plan Online Survey

322	1998	4/23/2018 8:04 PM
323	1979	4/22/2018 3:31 PM
324	2014	4/22/2018 2:15 PM
325	1996	4/22/2018 1:04 AM
326	1981	4/21/2018 10:24 PM
327	2003	4/21/2018 2:55 PM
328	1993	4/21/2018 1:35 PM
329	1986	4/20/2018 9:00 PM
330	2011	4/20/2018 6:20 PM
331	2016	4/20/2018 2:14 PM
332	2016	4/20/2018 2:14 PM
333	1989	4/20/2018 2:06 PM
334	2014	4/20/2018 11:48 AM
335	1985	4/20/2018 11:44 AM
336	2015	4/20/2018 11:34 AM
337	1991	4/20/2018 8:36 AM
338	1994	4/20/2018 12:02 AM
339	1994	4/20/2018 12:01 AM
340	1986	4/19/2018 10:39 PM
341	2006	4/19/2018 8:56 PM
342	1985	4/19/2018 1:25 PM
343	2013	4/19/2018 10:12 AM
344	2001	4/19/2018 9:35 AM
345	2015	4/19/2018 9:21 AM
346	1983	4/19/2018 9:00 AM
347	2000	4/19/2018 8:20 AM
348	2005	4/19/2018 7:48 AM
349	1980	4/19/2018 5:51 AM
350	1983	4/19/2018 1:15 AM
351	2014	4/18/2018 10:49 PM
352	2014	4/18/2018 10:40 PM
353	1988	4/18/2018 9:26 PM
354	1990	4/18/2018 9:12 PM
355	2017	4/18/2018 7:27 PM
356	2008	4/18/2018 7:25 PM
357	2007	4/18/2018 7:24 PM
358	2003	4/18/2018 6:42 PM
359	2017	4/18/2018 6:40 PM
360	1987	4/18/2018 6:28 PM
361	1985	4/18/2018 6:22 PM
362	2004	4/18/2018 6:21 PM



### Gwinnett County 2040 Unified Plan Online Survey

363	2013	4/18/2018 5:50 PM
364	1980	4/18/2018 5:34 PM
365	1981	4/18/2018 5:27 PM
366	2011	4/18/2018 5:19 PM
367	1951	4/18/2018 5:16 PM
368	1978	4/18/2018 5:07 PM
369	1977	4/18/2018 4:51 PM
370	1976	4/18/2018 4:42 PM
371	2014	4/18/2018 4:17 PM
372	2017	4/18/2018 4:14 PM
373	2012	4/18/2018 4:11 PM
374	1990	4/18/2018 4:05 PM
375	1992	4/18/2018 3:26 PM
376	2010	4/18/2018 3:22 PM
377	1978	4/18/2018 2:13 PM
378	1998	4/18/2018 1:46 PM
379	2018	4/18/2018 1:42 PM
380	2006	4/18/2018 1:15 PM
381	2018	4/18/2018 1:10 PM
382	1991	4/18/2018 12:46 PM
383	1986	4/18/2018 12:09 PM
384	2001	4/18/2018 11:48 AM
385	1999	4/18/2018 10:46 AM
386	2000	4/18/2018 10:44 AM
387	1998	4/18/2018 10:35 AM
388	1999	4/18/2018 10:13 AM
389	1987	4/18/2018 9:48 AM
390	2015	4/18/2018 9:22 AM
391	1994	4/18/2018 9:06 AM
392	1994	4/18/2018 9:03 AM
393	2006	4/18/2018 8:42 AM
394	2009	4/18/2018 7:17 AM
395	1990	4/18/2018 6:33 AM
396	2008	4/18/2018 6:21 AM
397	1989	4/18/2018 4:21 AM
398	1974	4/18/2018 3:42 AM
399	1998	4/17/2018 10:24 PM
400	1999	4/17/2018 10:05 PM
401	1976	4/17/2018 9:58 PM
402	2016	4/17/2018 8:04 PM
403	2007	4/17/2018 8:01 PM

### Gwinnett County 2040 Unified Plan Online Survey

404	2003	4/17/2018 7:52 PM
405	2007	4/17/2018 7:29 PM
406	1999	4/17/2018 7:26 PM
407	2010	4/17/2018 7:23 PM
408	1989	4/17/2018 7:05 PM
409	1998	4/17/2018 6:41 PM
410	2016	4/17/2018 6:15 PM
411	2008	4/17/2018 6:14 PM
412	2001	4/17/2018 6:05 PM
413	2004	4/17/2018 6:04 PM
414	1980	4/17/2018 5:21 PM
415	1975	4/17/2018 5:08 PM
416	1974	4/17/2018 4:55 PM
417	1988	4/17/2018 4:48 PM
418	2012	4/17/2018 4:41 PM
419	1978	4/17/2018 4:24 PM
420	1995	4/17/2018 4:18 PM
421	2012	4/17/2018 3:59 PM
422	1995	4/17/2018 2:15 AM
423	1991	4/16/2018 10:06 PM
424	2008	4/16/2018 5:09 PM
425	1985	4/16/2018 11:29 AM
426	2002	4/16/2018 9:30 AM
427	1979	4/16/2018 8:30 AM
428	2009	4/15/2018 4:05 PM
429	2017	4/15/2018 3:56 PM
430	2015	4/15/2018 10:50 AM
431	1984	4/14/2018 3:59 PM
432	2017	4/13/2018 8:49 PM
433	2016	4/13/2018 8:00 PM
434	1966	4/13/2018 3:50 PM
435	1997	4/13/2018 1:06 PM
436	2014	4/13/2018 11:08 AM
437	1995	4/13/2018 10:51 AM
438	2014	4/13/2018 10:49 AM
439	2006	4/13/2018 10:34 AM
440	2011	4/13/2018 10:32 AM
441	2006	4/13/2018 10:32 AM
442	2010	4/13/2018 7:24 AM
443	2008	4/13/2018 7:13 AM
444	1996	4/12/2018 10:17 PM

### Gwinnett County 2040 Unified Plan Online Survey

445	2003	4/12/2018 8:12 PM
446	1996	4/12/2018 6:05 PM
447	2004	4/12/2018 5:57 PM
448	2016	4/12/2018 4:45 PM
449	1996	4/12/2018 4:33 PM
450	2008	4/12/2018 11:57 AM
451	2002	4/12/2018 9:18 AM
452	1999	4/11/2018 10:58 PM
453	1998	4/11/2018 10:19 PM
454	2015	4/11/2018 9:06 PM
455	2012	4/11/2018 9:06 PM
456	1997	4/10/2018 10:49 PM
457	1993	4/10/2018 12:55 PM
458	1991	4/10/2018 12:48 PM
459	1985	4/10/2018 9:14 AM
460	1991	4/9/2018 9:21 PM
461	1989	4/9/2018 8:10 PM
462	1971	4/9/2018 6:33 PM
463	1996	4/9/2018 3:11 PM
464	2013	4/9/2018 9:01 AM
465	2006	4/9/2018 5:12 AM
466	1998	4/9/2018 12:56 AM
467	1986	4/8/2018 10:06 PM
468	1999	4/8/2018 4:24 PM
469	1972	4/8/2018 11:48 AM
470	2001	4/8/2018 11:45 AM
471	2016	4/8/2018 9:51 AM
472	1983	4/7/2018 9:23 PM
473	2011	4/7/2018 2:47 PM
474	1989	4/7/2018 2:08 PM
475	2002	4/7/2018 11:20 AM
476	1996	4/7/2018 8:53 AM
477	2013	4/6/2018 11:26 PM
478	1994	4/6/2018 7:04 PM
479	1994	4/6/2018 6:32 PM
480	2017	4/6/2018 1:27 PM
481	2013	4/6/2018 11:16 AM
482	1988	4/6/2018 10:51 AM
483	1988	4/6/2018 10:02 AM
484	1957	4/6/2018 8:17 AM
485	1998	4/6/2018 8:17 AM

### Gwinnett County 2040 Unified Plan Online Survey

486	1995	4/6/2018 6:39 AM
487	1983	4/5/2018 10:41 PM
488	1985	4/5/2018 10:30 PM
489	1998	4/5/2018 9:21 PM
490	2001	4/5/2018 7:44 PM
491	1978	4/5/2018 5:40 PM
492	1989	4/5/2018 3:34 PM
493	1993	4/5/2018 3:06 PM
494	2016	4/5/2018 12:08 PM
495	2000	4/5/2018 10:45 AM
496	1986	4/5/2018 10:16 AM
497	2000	4/5/2018 9:58 AM
498	2010	4/5/2018 9:41 AM
499	1994	4/5/2018 9:01 AM
500	1989	4/5/2018 8:32 AM
501	1993	4/5/2018 8:28 AM
502	1984	4/5/2018 8:14 AM
503	1984	4/5/2018 8:03 AM
504	2000	4/5/2018 12:04 AM
505	2017	4/4/2018 11:08 PM
506	2016	4/4/2018 10:55 PM
507	1988	4/4/2018 10:50 PM
508	2011	4/4/2018 10:26 PM
509	1980	4/4/2018 10:21 PM
510	2013	4/4/2018 7:06 PM
511	2014	4/4/2018 7:06 PM
512	2016	4/4/2018 6:39 PM
513	2005	4/4/2018 11:25 AM
514	1990	4/4/2018 11:10 AM
515	2009	4/4/2018 9:56 AM
516	1998	4/4/2018 9:51 AM
517	1985	4/4/2018 9:11 AM
518	2011	4/4/2018 8:53 AM
519	2016	4/4/2018 8:07 AM
520	1998	4/4/2018 8:07 AM
521	2009	4/4/2018 3:40 AM
522	2005	4/4/2018 1:15 AM
523	2000	4/3/2018 11:50 PM
524	2012	4/3/2018 10:49 PM
525	1976	4/3/2018 9:59 PM
526	1999	4/3/2018 9:38 PM

### Gwinnett County 2040 Unified Plan Online Survey

527	2000	4/3/2018 8:14 PM
528	2008	4/3/2018 7:27 PM
529	1956	4/3/2018 5:07 PM
530	2015	4/3/2018 4:43 PM
531	2017	4/3/2018 4:03 PM
532	2006	4/3/2018 11:45 AM
533	1996	4/3/2018 11:12 AM
534	1993	4/2/2018 10:54 PM
535	2005	4/2/2018 8:44 PM
536	1997	4/2/2018 8:41 PM
537	2002	4/2/2018 6:59 PM
538	2002	4/2/2018 6:57 PM
539	2017	4/2/2018 6:46 PM
540	1993	4/2/2018 6:20 PM
541	1996	4/2/2018 6:08 PM
542	1991	4/2/2018 4:43 PM
543	2006	4/2/2018 3:53 PM
544	2003	4/2/2018 3:30 PM
545	2005	4/2/2018 3:28 PM
546	2005	4/2/2018 2:43 PM
547	1995	4/2/2018 2:00 PM
548	2009	4/2/2018 12:08 PM
549	2002	4/2/2018 9:48 AM
550	2000	4/1/2018 11:58 PM
551	1989	4/1/2018 10:40 PM
552	2001	4/1/2018 9:48 PM
553	1985	4/1/2018 4:12 PM
554	1982	4/1/2018 11:47 AM
555	1983	4/1/2018 10:13 AM
556	1997	3/31/2018 7:29 PM
557	1980	3/31/2018 5:34 PM
558	2001	3/31/2018 1:50 PM
559	2007	3/31/2018 12:23 PM
560	1983	3/31/2018 11:28 AM
561	2005	3/31/2018 11:13 AM
562	2006	3/31/2018 11:05 AM
563	1980	3/31/2018 9:59 AM
564	2004	3/31/2018 9:38 AM
565	1994	3/31/2018 9:09 AM
566	2018	3/31/2018 8:36 AM
567	2001	3/31/2018 12:33 AM

### Gwinnett County 2040 Unified Plan Online Survey

568	1986	3/30/2018 11:56 PM
569	1993	3/30/2018 10:32 PM
570	1989	3/30/2018 9:18 PM
571	2002	3/30/2018 8:38 PM
572	1995	3/30/2018 7:37 PM
573	1995	3/30/2018 7:17 PM
574	1995	3/30/2018 7:16 PM
575	1985	3/30/2018 7:14 PM
576	1991	3/30/2018 7:01 PM
577	1981	3/30/2018 6:39 PM
578	2008	3/30/2018 6:26 PM
579	2016	3/30/2018 5:00 PM
580	1998	3/30/2018 4:03 PM
581	1993	3/30/2018 12:01 PM
582	2017	3/30/2018 11:20 AM
583	2003	3/30/2018 9:44 AM
584	1999	3/29/2018 1:25 PM
585	1994	3/29/2018 11:00 AM
586	1967	3/29/2018 8:23 AM
587	2015	3/29/2018 7:17 AM
588	1996	3/28/2018 9:31 PM
589	2000	3/28/2018 8:59 PM
590	1977	3/28/2018 5:14 PM
591	1978	3/28/2018 5:06 PM
592	1988	3/28/2018 3:15 PM
593	2007	3/28/2018 2:32 PM
594	1991	3/28/2018 12:13 PM
595	2001	3/27/2018 11:51 PM
596	1987	3/27/2018 10:41 PM
597	2007	3/27/2018 10:11 PM
598	2015	3/27/2018 9:47 PM
599	2012	3/27/2018 9:27 PM
600	1992	3/27/2018 8:50 PM
601	1985	3/27/2018 8:42 PM
602	2006	3/27/2018 7:52 PM
603	2013	3/27/2018 7:50 PM
604	2014	3/27/2018 6:42 PM
605	1972	3/27/2018 6:29 PM
606	1996	3/27/2018 4:46 PM
607	2016	3/27/2018 4:45 PM
608	1984	3/27/2018 4:06 PM

### Gwinnett County 2040 Unified Plan Online Survey

609	2014	3/27/2018 4:06 PM
610	1960	3/27/2018 3:29 PM
611	1999	3/27/2018 2:53 PM
612	1978	3/27/2018 2:45 PM
613	2017	3/27/2018 2:22 PM
614	1959	3/27/2018 1:52 PM
615	2017	3/27/2018 1:34 PM
616	1966	3/27/2018 1:10 PM
617	2014	3/27/2018 11:44 AM
618	1972	3/26/2018 10:53 PM
619	1996	3/26/2018 6:30 PM
620	1999	3/26/2018 4:58 PM
621	1996	3/26/2018 2:16 PM
622	2013	3/26/2018 12:37 PM
623	2006	3/26/2018 9:27 AM
624	1984	3/25/2018 10:32 PM
625	2002	3/25/2018 9:05 PM
626	2013	3/25/2018 8:24 PM
627	1988	3/25/2018 8:08 PM
628	2001	3/25/2018 5:36 PM
629	1973	3/25/2018 5:27 PM
630	1993	3/25/2018 4:00 PM
631	1992	3/25/2018 3:36 PM
632	1981	3/25/2018 3:33 PM
633	1986	3/25/2018 2:46 PM
634	1997	3/25/2018 2:38 PM
635	2001	3/25/2018 12:27 PM
636	1989	3/25/2018 12:14 PM
637	2012	3/25/2018 11:22 AM
638	1994	3/25/2018 10:37 AM
639	1990	3/25/2018 10:35 AM
640	1985	3/25/2018 10:30 AM
641	1991	3/25/2018 9:48 AM
642	2010	3/25/2018 9:30 AM
643	1978	3/25/2018 9:02 AM
644	2003	3/25/2018 8:58 AM
645	1947	3/25/2018 8:32 AM
646	2003	3/25/2018 7:57 AM
647	2014	3/25/2018 6:12 AM
648	2005	3/24/2018 10:52 PM
649	1994	3/24/2018 8:46 PM

### Gwinnett County 2040 Unified Plan Online Survey

650	2017	3/24/2018 7:29 PM
651	1991	3/24/2018 10:56 AM
652	1992	3/24/2018 9:04 AM
653	1994	3/24/2018 7:28 AM
654	1998	3/24/2018 5:26 AM
655	1986	3/24/2018 3:07 AM
656	1985	3/24/2018 12:17 AM
657	2015	3/23/2018 10:40 PM
658	1954	3/23/2018 9:36 PM
659	1999	3/23/2018 7:30 PM
660	2009	3/23/2018 6:34 PM
661	1992	3/23/2018 3:26 PM
662	1974	3/23/2018 2:01 PM
663	2000	3/23/2018 12:00 PM
664	1975	3/23/2018 11:41 AM
665	2016	3/23/2018 10:41 AM
666	2009	3/23/2018 10:36 AM
667	2012	3/23/2018 10:12 AM
668	1998	3/23/2018 9:23 AM
669	1985	3/23/2018 9:07 AM
670	1994	3/23/2018 8:18 AM
671	2005	3/22/2018 11:20 PM
672	2013	3/22/2018 11:05 PM
673	2014	3/22/2018 10:00 PM
674	2014	3/22/2018 5:09 PM
675	2009	3/22/2018 5:00 PM
676	2004	3/22/2018 4:53 PM
677	1989	3/22/2018 4:49 PM
678	1995	3/22/2018 4:42 PM
679	1983	3/22/2018 4:23 PM
680	1985	3/22/2018 3:05 PM
681	1970	3/22/2018 11:54 AM
682	2006	3/22/2018 10:00 AM
683	1971	3/22/2018 8:27 AM
684	2013	3/22/2018 7:03 AM
685	2009	3/22/2018 6:37 AM
686	1995	3/22/2018 5:02 AM
687	1975	3/21/2018 11:54 PM
688	2016	3/21/2018 10:23 PM
689	1996	3/21/2018 9:59 PM
690	1983	3/21/2018 9:47 PM



### Gwinnett County 2040 Unified Plan Online Survey

691	1991	3/21/2018 9:06 PM
692	2006	3/21/2018 8:56 PM
693	1998	3/21/2018 8:46 PM
694	1980	3/21/2018 8:04 PM
695	1976	3/21/2018 8:03 PM
696	1999	3/21/2018 8:01 PM
697	1980	3/21/2018 7:51 PM
698	1986	3/21/2018 7:48 PM
699	2014	3/21/2018 6:52 PM
700	1994	3/21/2018 6:48 PM
701	1974	3/21/2018 6:20 PM
702	1995	3/21/2018 6:18 PM
703	1981	3/21/2018 6:13 PM
704	1994	3/21/2018 6:08 PM
705	2014	3/21/2018 5:56 PM
706	2010	3/21/2018 5:39 PM
707	1984	3/21/2018 5:39 PM
708	2006	3/21/2018 5:35 PM
709	1990	3/21/2018 4:50 PM
710	2017	3/21/2018 4:48 PM
711	1993	3/21/2018 4:36 PM
712	2014	3/21/2018 4:32 PM
713	1986	3/21/2018 4:30 PM
714	1994	3/21/2018 4:26 PM
715	2015	3/21/2018 4:24 PM
716	1996	3/21/2018 4:21 PM
717	1979	3/21/2018 4:20 PM
718	1982	3/21/2018 4:15 PM
719	2008	3/21/2018 4:14 PM
720	1993	3/21/2018 4:13 PM
721	1971	3/21/2018 3:31 PM
722	1978	3/21/2018 2:30 PM
723	1984	3/21/2018 12:26 PM
724	2013	3/21/2018 11:40 AM
725	2000	3/21/2018 11:37 AM
726	2000	3/21/2018 11:36 AM
727	1995	3/21/2018 10:41 AM
728	1987	3/21/2018 10:28 AM
729	1991	3/21/2018 9:47 AM
730	2010	3/21/2018 8:52 AM
731	1992	3/21/2018 8:26 AM

### Gwinnett County 2040 Unified Plan Online Survey

732	1997	3/21/2018 8:22 AM
733	1997	3/21/2018 8:10 AM
734	1985	3/21/2018 6:33 AM
735	2013	3/21/2018 12:07 AM
736	1988	3/20/2018 10:10 PM
737	1982	3/20/2018 9:55 PM
738	1996	3/20/2018 8:45 PM
739	2013	3/20/2018 8:41 PM
740	2011	3/20/2018 7:36 PM
741	2010	3/20/2018 6:44 PM
742	2017	3/20/2018 3:12 PM
743	2001	3/20/2018 2:34 PM
744	1984	3/20/2018 12:16 PM
745	1999	3/19/2018 11:13 PM
746	2015	3/19/2018 8:43 PM
747	1990	3/19/2018 8:26 PM
748	1978	3/19/2018 7:17 PM
749	1980	3/19/2018 6:03 PM
750	2010	3/19/2018 5:52 PM
751	2001	3/19/2018 5:27 PM
752	2016	3/19/2018 4:39 PM
753	1998	3/18/2018 7:51 PM
754	1983	3/18/2018 7:41 PM
755	1985	3/18/2018 12:06 PM
756	1996	3/18/2018 2:02 AM
757	2002	3/17/2018 7:10 PM
758	1995	3/17/2018 4:11 PM
759	1982	3/17/2018 1:36 PM
760	2005	3/17/2018 1:11 PM
761	2014	3/16/2018 4:00 PM
762	2014	3/16/2018 4:00 PM
763	2016	3/16/2018 3:31 PM
764	1997	3/16/2018 2:10 PM
765	1983	3/16/2018 1:03 PM
766	2007	3/16/2018 9:54 AM
767	1981	3/16/2018 8:30 AM
768	1978	3/15/2018 10:27 PM
769	1972	3/15/2018 9:38 PM
770	1987	3/15/2018 9:33 PM
771	2011	3/15/2018 9:28 PM
772	2016	3/15/2018 8:20 PM

Gwinnett County 2040 Unified Plan Online Survey

773	1997	3/15/2018 6:04 PM
774	1991	3/15/2018 5:17 PM
775	2000	3/15/2018 3:58 PM
776	1979	3/15/2018 2:12 PM
777	1992	3/15/2018 1:00 PM
778	1992	3/15/2018 1:00 PM
779	1995	3/15/2018 11:38 AM
780	1989	3/15/2018 11:01 AM
781	1989	3/15/2018 11:00 AM
782	1978	3/15/2018 10:52 AM
783	2006	3/15/2018 10:48 AM
784	1987	3/15/2018 10:07 AM
785	1978	3/15/2018 8:57 AM
786	1948	3/15/2018 8:24 AM
787	1989	3/15/2018 7:33 AM
788	2000	3/15/2018 7:30 AM
789	2016	3/15/2018 4:49 AM
790	1977	3/15/2018 1:39 AM
791	1986	3/14/2018 9:05 PM
792	1978	3/14/2018 8:56 PM
793	2008	3/14/2018 8:50 PM
794	2011	3/14/2018 8:17 PM
795	1985	3/14/2018 8:14 PM
796	1985	3/14/2018 7:59 PM
797	1996	3/14/2018 7:58 PM
798	2008	3/14/2018 7:38 PM
799	2008	3/14/2018 7:07 PM
800	2015	3/14/2018 2:44 PM
801	2004	3/14/2018 1:25 PM
802	1997	3/14/2018 12:59 PM
803	1989	3/14/2018 12:28 PM
804	1996	3/14/2018 12:17 PM
805	2006	3/14/2018 11:24 AM
806	2005	3/13/2018 7:40 PM
807	1980	3/13/2018 3:14 PM
808	2017	3/13/2018 2:30 PM
809	1993	3/13/2018 12:23 PM
810	1980	3/13/2018 11:22 AM
811	1985	3/13/2018 10:32 AM
812	2014	3/13/2018 9:42 AM
813	1992	3/12/2018 11:36 PM

### Gwinnett County 2040 Unified Plan Online Survey

814	2015	3/12/2018 10:08 PM
815	1984	3/12/2018 7:56 PM
816	1997	3/12/2018 6:58 PM
817	2003	3/12/2018 6:29 PM
818	2015	3/12/2018 5:09 PM
819	1982	3/12/2018 3:22 PM
820	1973	3/12/2018 12:14 PM
821	1997	3/12/2018 9:36 AM
822	1986	3/11/2018 2:57 PM
823	1997	3/11/2018 8:14 AM
824	1992	3/10/2018 8:32 PM
825	1992	3/10/2018 8:30 PM
826	2016	3/10/2018 8:07 PM
827	2002	3/10/2018 4:26 PM
828	2010	3/10/2018 2:37 PM
829	2010	3/10/2018 2:32 PM
830	2003	3/10/2018 7:40 AM
831	2007	3/10/2018 12:09 AM
832	2017	3/9/2018 7:29 PM
833	2008	3/9/2018 7:23 PM
834	2006	3/9/2018 7:04 PM
835	1993	3/9/2018 11:44 AM
836	1966	3/9/2018 11:37 AM
837	1993	3/9/2018 10:39 AM
838	1993	3/9/2018 10:36 AM
839	1993	3/9/2018 10:36 AM
840	1990	3/9/2018 10:21 AM
841	2001	3/9/2018 10:02 AM
842	2017	3/8/2018 10:30 PM
843	2003	3/8/2018 7:08 PM
844	2006	3/8/2018 5:31 PM
845	2004	3/8/2018 5:25 PM
846	1990	3/8/2018 4:53 PM
847	2017	3/8/2018 2:55 PM
848	1995	3/8/2018 2:44 PM
849	2001	3/8/2018 12:44 PM
850	2000	3/8/2018 10:58 AM
851	2003	3/8/2018 10:32 AM
852	1989	3/8/2018 10:28 AM
853	1983	3/8/2018 9:57 AM
854	2003	3/8/2018 9:55 AM

### Gwinnett County 2040 Unified Plan Online Survey

855	1985	3/8/2018 8:53 AM
856	1984	3/7/2018 11:32 PM
857	1987	3/7/2018 9:20 PM
858	1985	3/7/2018 6:22 PM
859	2008	3/7/2018 5:50 PM
860	2004	3/7/2018 4:27 PM
861	2018	3/7/2018 3:51 PM
862	1978	3/7/2018 3:11 PM
863	1978	3/7/2018 2:46 PM
864	2011	3/7/2018 2:36 PM
865	1991	3/7/2018 2:13 PM
866	1996	3/7/2018 2:04 PM
867	1985	3/7/2018 2:00 PM
868	1998	3/7/2018 1:50 PM
869	1960	3/7/2018 1:41 PM
870	2008	3/7/2018 1:24 PM
871	2006	3/7/2018 1:16 PM
872	2008	3/7/2018 1:04 PM
873	1994	3/7/2018 12:50 PM
874	1998	3/7/2018 12:25 PM
875	2008	3/7/2018 12:23 PM
876	1976	3/7/2018 11:44 AM
877	2002	3/7/2018 11:08 AM
878	1995	3/7/2018 10:42 AM
879	1991	3/7/2018 9:14 AM
880	2006	3/7/2018 8:57 AM
881	2000	3/7/2018 8:33 AM
882	2007	3/7/2018 8:29 AM
883	1990	3/7/2018 8:14 AM
884	2011	3/7/2018 6:46 AM
885	1980	3/7/2018 3:48 AM
886	1982	3/7/2018 12:36 AM
887	1986	3/6/2018 11:07 PM
888	2008	3/6/2018 10:59 PM
889	2008	3/6/2018 10:18 PM
890	1976	3/6/2018 10:09 PM
891	2013	3/6/2018 10:07 PM
892	2000	3/6/2018 8:50 PM
893	2017	3/6/2018 8:48 PM
894	1986	3/6/2018 8:42 PM
895	1994	3/6/2018 8:42 PM

Gwinnett County 2040 Unified Plan Online Survey

896	1970	3/6/2018 7:49 PM
897	1976	3/6/2018 7:39 PM
898	1995	3/6/2018 7:26 PM
899	1998	3/6/2018 6:47 PM
900	1989	3/6/2018 4:14 PM
901	2013	3/6/2018 4:09 PM
902	1989	3/6/2018 2:27 PM
903	1996	3/6/2018 1:08 PM
904	1987	3/6/2018 1:02 PM
905	1975	3/6/2018 12:45 PM
906	2005	3/6/2018 12:18 PM
907	1997	3/6/2018 12:00 PM
908	2006	3/6/2018 11:36 AM
909	2005	3/6/2018 11:31 AM
910	2004	3/6/2018 10:26 AM
911	1996	3/6/2018 9:30 AM
912	1990	3/6/2018 8:55 AM
913	1992	3/6/2018 8:43 AM
914	2007	3/6/2018 6:08 AM
915	1979	3/6/2018 1:48 AM
916	2009	3/6/2018 1:15 AM
917	1983	3/5/2018 11:17 PM
918	2012	3/5/2018 11:15 PM
919	1997	3/5/2018 11:10 PM
920	1987	3/5/2018 10:49 PM
921	2006	3/5/2018 10:45 PM
922	1988	3/5/2018 10:43 PM
923	2008	3/5/2018 10:34 PM
924	1998	3/5/2018 10:21 PM
925	1985	3/5/2018 10:10 PM
926	2013	3/5/2018 10:08 PM
927	2003	3/5/2018 10:00 PM
928	2010	3/5/2018 10:00 PM
929	2008	3/5/2018 9:58 PM
930	2012	3/5/2018 9:50 PM
931	1980	3/5/2018 9:38 PM
932	2007	3/5/2018 9:21 PM
933	2008	3/5/2018 9:13 PM
934	2008	3/5/2018 8:42 PM
935	2014	3/5/2018 8:41 PM
936	1998	3/5/2018 8:30 PM

Gwinnett County 2040 Unified Plan Online Survey

937	2008	3/5/2018 7:10 PM
938	1996	3/5/2018 7:01 PM
939	2009	3/5/2018 6:40 PM
940	1992	3/5/2018 5:57 PM
941	2016	3/5/2018 5:35 PM
942	2016	3/5/2018 5:30 PM
943	1994	3/5/2018 5:10 PM
944	1978	3/5/2018 5:02 PM
945	1994	3/5/2018 4:48 PM
946	1995	3/5/2018 4:47 PM
947	1989	3/5/2018 4:46 PM
948	1992	3/5/2018 4:22 PM
949	1988	3/5/2018 4:09 PM
950	1995	3/5/2018 3:25 PM
951	2003	3/5/2018 3:09 PM
952	1979	3/5/2018 3:03 PM
953	1978	3/5/2018 2:59 PM
954	1996	3/5/2018 2:16 PM
955	2010	3/5/2018 2:02 PM
956	1994	3/5/2018 1:58 PM
957	1984	3/5/2018 1:56 PM
958	1999	3/5/2018 1:50 PM
959	1980	3/5/2018 1:44 PM
960	2011	3/5/2018 1:43 PM
961	1964	3/5/2018 1:26 PM
962	1972	3/5/2018 12:51 PM
963	1989	3/5/2018 12:48 PM
964	1995	3/5/2018 12:47 PM
965	1989	3/5/2018 12:03 PM
966	1989	3/5/2018 11:59 AM
967	2000	3/5/2018 11:56 AM
968	2000	3/5/2018 11:49 AM
969	1977	3/5/2018 11:45 AM
970	2004	3/5/2018 11:43 AM
971	2010	3/5/2018 11:31 AM
972	1979	3/5/2018 11:26 AM
973	2014	3/5/2018 11:19 AM
974	1974	3/5/2018 9:42 AM
975	1992	3/5/2018 9:28 AM
976	2015	3/5/2018 9:26 AM
977	1982	3/4/2018 3:47 PM

### Gwinnett County 2040 Unified Plan Online Survey

978	1970	3/4/2018 3:57 AM
979	2015	3/3/2018 9:12 PM
980	1979	3/3/2018 6:05 PM
981	1982	3/3/2018 1:40 PM
982	2007	3/3/2018 12:26 PM
983	1998	3/3/2018 11:04 AM
984	1995	3/3/2018 11:01 AM
985	1995	3/3/2018 8:40 AM
986	1998	3/3/2018 12:05 AM
987	2006	3/2/2018 6:35 PM
988	2016	3/2/2018 6:18 PM
989	1970	3/2/2018 5:11 PM
990	1972	3/2/2018 4:14 PM
991	2004	3/2/2018 4:12 PM
992	1981	3/2/2018 2:30 PM
993	2003	3/2/2018 1:50 PM
994	1994	3/2/2018 1:29 PM
995	2013	3/2/2018 12:53 PM
996	1992	3/2/2018 12:20 PM
997	2011	3/2/2018 11:34 AM
998	2011	3/2/2018 11:33 AM
999	2001	3/2/2018 10:33 AM
1000	2007	3/2/2018 10:32 AM
1001	2014	3/2/2018 10:27 AM
1002	2014	3/2/2018 10:18 AM
1003	1974	3/2/2018 9:15 AM
1004	2017	3/2/2018 8:46 AM
1005	1969	3/2/2018 8:33 AM
1006	2008	3/2/2018 8:33 AM
1007	1999	3/2/2018 8:02 AM
1008	2014	3/2/2018 6:45 AM
1009	2010	3/1/2018 11:30 PM
1010	2013	3/1/2018 11:05 PM
1011	1980	3/1/2018 10:45 PM
1012	2011	3/1/2018 10:39 PM
1013	2002	3/1/2018 10:03 PM
1014	1985	3/1/2018 10:00 PM
1015	2005	3/1/2018 9:57 PM
1016	1985	3/1/2018 9:39 PM
1017	1999	3/1/2018 9:04 PM
1018	1996	3/1/2018 9:01 PM



### Gwinnett County 2040 Unified Plan Online Survey

1019	2014	3/1/2018 8:59 PM
1020	1980	3/1/2018 8:56 PM
1021	1999	3/1/2018 8:50 PM
1022	1987	3/1/2018 8:25 PM
1023	2014	3/1/2018 8:22 PM
1024	2016	3/1/2018 8:17 PM
1025	1991	3/1/2018 5:48 PM
1026	1994	3/1/2018 5:18 PM
1027	2002	3/1/2018 3:28 PM
1028	2000	3/1/2018 3:12 PM
1029	2012	3/1/2018 2:01 PM
1030	1991	3/1/2018 11:14 AM
1031	2000	3/1/2018 10:24 AM
1032	1989	2/28/2018 6:26 PM
1033	1970	2/28/2018 6:19 PM
1034	2003	2/28/2018 6:17 PM
1035	1992	2/28/2018 6:06 PM
1036	1995	2/28/2018 4:56 PM
1037	1970	2/28/2018 4:40 PM
1038	2017	2/28/2018 4:01 PM
1039	2001	2/28/2018 3:52 PM
1040	1986	2/28/2018 2:47 PM
1041	2005	2/28/2018 1:44 PM
1042	1986	2/28/2018 10:19 AM
1043	1994	2/27/2018 9:31 PM
1044	2014	2/27/2018 9:10 PM
1045	1972	2/27/2018 6:37 PM
1046	2004	2/27/2018 1:22 PM
1047	2002	2/27/2018 12:24 PM
1048	1992	2/27/2018 11:30 AM
1049	2017	2/27/2018 10:57 AM
1050	1984	2/27/2018 1:10 AM
1051	1989	2/27/2018 12:34 AM
1052	1978	2/27/2018 12:31 AM
1053	1966	2/26/2018 11:09 PM
1054	2016	2/26/2018 10:24 PM
1055	1971	2/26/2018 9:59 PM
1056	2013	2/26/2018 9:47 PM
1057	1994	2/26/2018 9:46 PM
1058	2005	2/26/2018 9:10 PM
1059	2004	2/26/2018 3:28 PM

### Gwinnett County 2040 Unified Plan Online Survey

1060	1988	2/26/2018 2:50 PM
1061	1989	2/26/2018 2:02 PM
1062	1993	2/26/2018 8:46 AM
1063	2000	2/25/2018 9:07 PM
1064	2003	2/25/2018 6:10 PM
1065	1995	2/24/2018 1:12 PM
1066	2014	2/24/2018 9:14 AM
1067	1990	2/23/2018 5:45 PM
1068	2016	2/22/2018 3:53 PM
1069	2004	2/22/2018 10:25 AM
1070	1973	2/21/2018 12:56 PM
1071	1996	2/18/2018 11:27 PM
1072	2012	2/18/2018 11:00 PM
1073	2009	2/18/2018 8:29 PM
1074	2009	2/16/2018 7:29 AM
1075	2014	2/15/2018 11:12 PM
1076	1998	2/15/2018 8:46 PM
1077	2011	2/14/2018 12:36 PM
1078	2005	2/13/2018 7:54 PM
1079	1974	2/13/2018 5:20 PM
1080	1984	2/13/2018 2:27 PM
1081	2002	2/13/2018 1:11 PM
1082	1997	2/13/2018 12:56 PM
1083	1992	2/13/2018 12:02 PM
1084	2014	2/13/2018 11:37 AM
1085	2006	2/7/2018 10:48 PM
1086	2012	2/7/2018 9:17 PM
1087	1991	2/7/2018 7:39 PM
1088	1982	2/6/2018 8:09 AM
1089	1992	2/4/2018 10:52 PM
1090	1992	2/4/2018 12:26 PM
1091	2015	2/3/2018 6:17 PM
1092	1991	2/3/2018 10:56 AM
1093	1999	2/3/2018 8:06 AM
1094	1980	2/2/2018 9:36 PM
1095	1999	2/2/2018 8:47 PM
1096	1994	2/2/2018 7:23 PM
1097	2007	2/2/2018 3:47 PM
1098	2002	2/1/2018 7:31 AM
1099	2014	1/31/2018 10:51 PM
1100	2001	1/31/2018 10:38 PM

Gwinnett County 2040 Unified Plan Online Survey

1101	1991	1/31/2018 5:08 PM
1102	1978	1/30/2018 5:46 PM
1103	1997	1/30/2018 11:27 AM
1104	2016	1/29/2018 5:00 PM
1105	1999	1/29/2018 10:09 AM
1106	1999	1/29/2018 9:01 AM
1107	2009	1/28/2018 7:02 AM
1108	2011	1/27/2018 4:24 PM
1109	1995	1/26/2018 6:26 PM
1110	1973	1/26/2018 2:31 PM
1111	1997	1/26/2018 12:11 PM
1112	2016	1/26/2018 9:46 AM
1113	1987	1/26/2018 7:25 AM
1114	1989	1/26/2018 12:24 AM
1115	1993	1/25/2018 7:26 PM
1116	2006	1/25/2018 12:10 PM

Gwinnett County 2040 Unified Plan Online Survey

Q5 Do you see yourself living in Gwinnett County 20 years from now?

Answered: 1,150 Skipped: 15

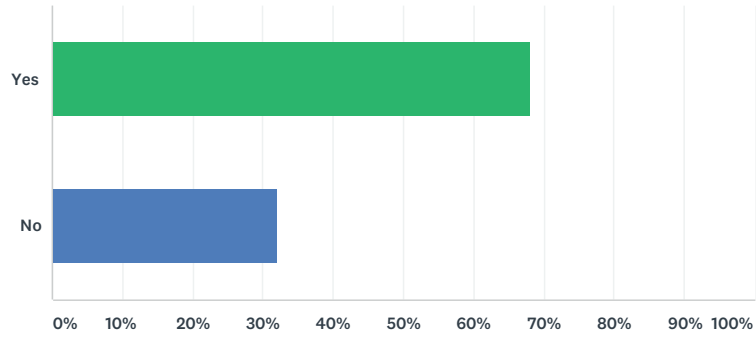

ANSWER CHOICES	RESPONSES	
Yes	67.91%	781
No	32.09%	369
TOTAL		1,150

Gwinnett County 2040 Unified Plan Online Survey

Q6 Where did you move to Gwinnett County from?

Answered: 1,118 Skipped: 47

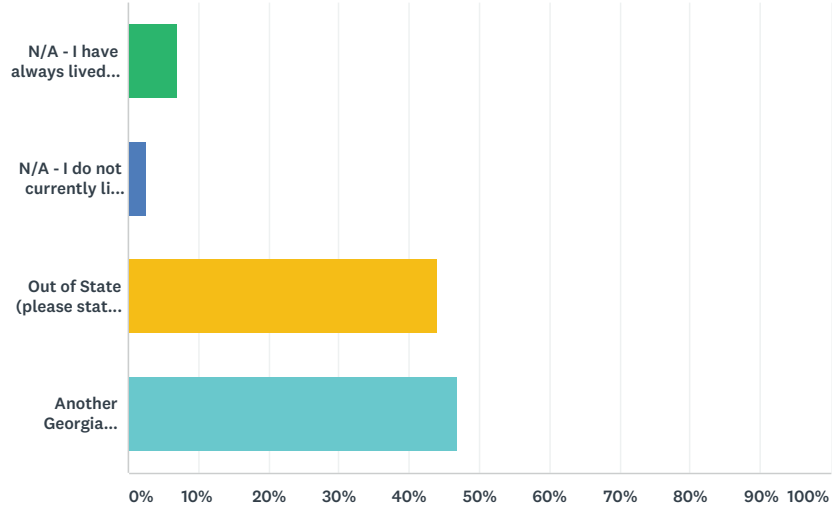

ANSWER CHOICES	RESPONSES	
N/A - I have always lived in Gwinnett County	6.89%	77
N/A - I do not currently live in Gwinnett County	2.42%	27
Out of State (please state below)	43.92%	491
Another Georgia Community (please state below)	46.78%	523
<b>TOTAL</b>		<b>1,118</b>

Gwinnett County 2040 Unified Plan Online Survey

Q7 For what reason(s) did you decide to move to Gwinnett County?  
(Check all that apply)

Answered: 1,114 Skipped: 51

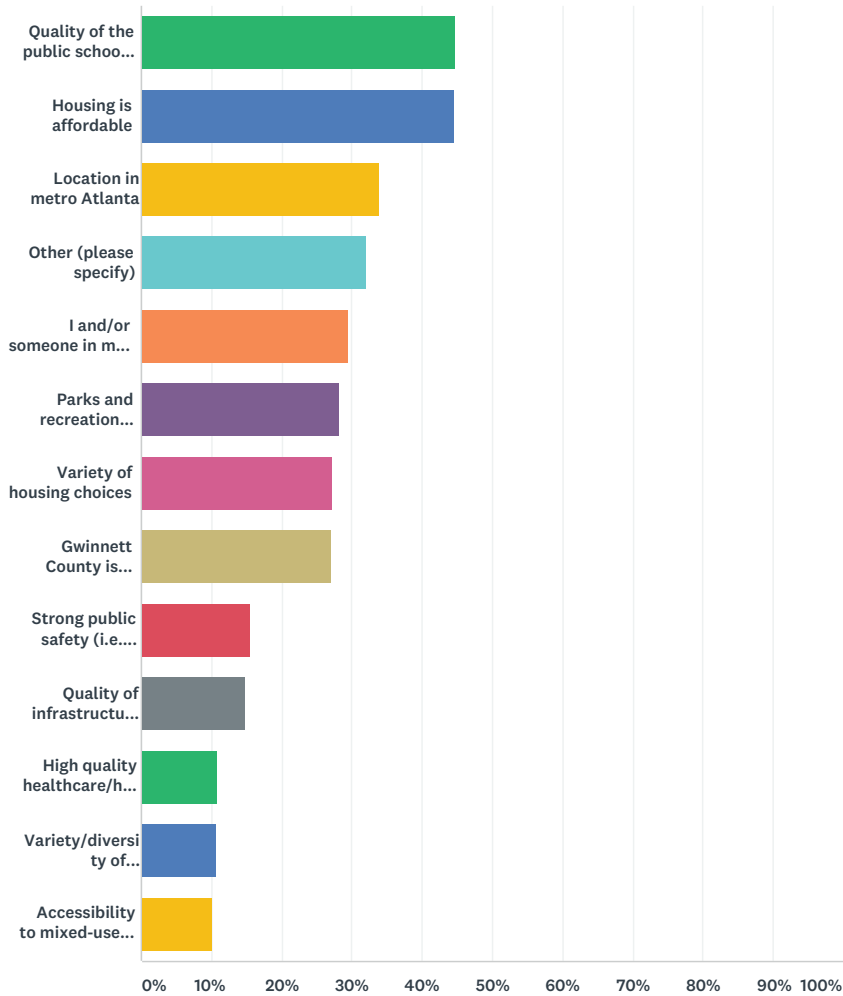

ANSWER CHOICES	RESPONSES
Quality of the public school system	44.79% 499
Housing is affordable	44.61% 497
Location in metro Atlanta	33.93% 378
Other (please specify)	32.05% 357
I and/or someone in my household work(s) in Gwinnett County	29.44% 328

Gwinnett County 2040 Unified Plan Online Survey

Parks and recreation opportunities	28.19%	314
Variety of housing choices	27.11%	302
Gwinnett County is prosperous and growing	27.02%	301
Strong public safety (i.e. police, fire, EMS)	15.44%	172
Quality of infrastructure (i.e. roads, sewer, water, etc.)	14.81%	165
High quality healthcare/hospital system	10.86%	121
Variety/diversity of restaurants	10.77%	120
Accessibility to mixed-use city centers and historic downtowns (i.e. Suwanee Town Center, Downtown Duluth, Historic Norcross, etc.)	10.14%	113
Total Respondents: 1,114		

#	OTHER (PLEASE SPECIFY)	DATE
1	Peaceful & Quiet	7/21/2018 7:44 PM
2	Peaceful & Quiet	7/21/2018 7:20 PM
3	Diversity of communities	7/21/2018 1:25 PM
4	I was raised here, and inherited my home in Gwinnett from my mother after her death.	7/20/2018 7:17 PM
5	Best school system--SYSTEM. I needed strong schools at every level.	7/20/2018 4:54 PM
6	Churches and community	6/20/2018 8:40 PM
7	MOTOROLA WORK	6/6/2018 2:21 PM
8	my husband lived in gwinnett county, so we bought a house in gwinnett county when we got married	6/6/2018 2:01 PM
9	Lived here since I was 2	6/5/2018 1:43 PM
10	job transfer to Atlanta area	5/31/2018 9:43 PM
11	Got married...husband was born in Gwinnett county...and my family moved to Gwinnett county....got a job with Gwinnett County Schools.	5/31/2018 8:25 AM
12	The house i wanted was there.	5/30/2018 7:40 PM
13	Close to extended family	5/30/2018 5:15 PM
14	Close to extended family	5/30/2018 5:09 PM
15	DeKalb county was going black, MARTA moved closer to neighborhood, crime started rising, we had a stabbing and gun fire on our street shortly after MARTA showed up. Moved to keep my kids safe from the thugs in the neighborhood.	5/30/2018 4:45 PM
16	DeKalb went black with MARTA moving in and we had a stabbing and gun fire on our street in a two month period. I left to get my kids out of a bad situation.	5/30/2018 4:07 PM
17	Airport, weather, schools	5/30/2018 4:05 PM
18	More trustworthy leadership. City of Atlanta was and continues to be rife with graft and corruption among leadership.	5/30/2018 9:25 AM
19	My parents bought their home in Norcross. My mother was pregnant with me at the time.	5/29/2018 10:45 PM
20	I was 4years Old. My parents moved here.	5/29/2018 9:57 PM
21	While no longer true, at the time of moving, crime was much lower in Gwinnett	5/29/2018 2:30 PM
22	I was offered a job here in 1993	5/29/2018 3:32 AM
23	Graduate school	5/29/2018 1:43 AM
24	multi generations	5/28/2018 6:39 PM

### Gwinnett County 2040 Unified Plan Online Survey

25	My husband to be already had a home in Gwinnett county	5/28/2018 11:37 AM
26	Back then, it was close to relatives and affordable. It was also quiet and a nice small town near the bigger cities.	5/28/2018 7:49 AM
27	I moved to Gwinnett County when it was rural. It was an improvement over DeKalb County. The change in Gwinnett has been dramatic and disappointing.	5/27/2018 9:42 AM
28	Married a lifelong Gwinnett County resident who was also a Gwinnett County sheriffs deputy.	5/27/2018 8:33 AM
29	Born here all I know	5/26/2018 6:57 PM
30	Job transfer	5/25/2018 5:05 PM
31	PROMOTION AND TRANSFERRED HERE	5/25/2018 1:32 PM
32	Moved with parents when I was a child.	5/24/2018 9:50 AM
33	Gwinnett County leadership. I am a Democrat, but I'm impressed with Charlotte Nash.	5/24/2018 8:51 AM
34	Gwinnett County leadership. I am a Democrat, but I'm impressed with Charlotte Nash.	5/24/2018 8:50 AM
35	Parents moved here due to work in 1972.	5/24/2018 8:36 AM
36	One of our daughters, her husband and family, including two grandsons, live here.	5/23/2018 11:01 PM
37	It has both a country and great suburban feel to it.	5/23/2018 9:48 PM
38	close to job at that time	5/23/2018 8:51 PM
39	Family lives here	5/23/2018 8:40 PM
40	Away from the traffic and congestion of Atlanta. Safe area	5/23/2018 7:46 PM
41	Away from the traffic and congestion of Atlanta. Safe area	5/23/2018 7:45 PM
42	New Job	5/23/2018 7:37 PM
43	born here	5/23/2018 8:19 AM
44	Marriage- my husband lives here	5/23/2018 6:04 AM
45	We bought a double Wide and the closest Trailer park was in Sugar Hill off of Rail Road Ave	5/22/2018 7:36 PM
46	Someone in my household works in DeKalb County (Columbia Seminary, in Decatur), and our new home is only a couple thousand feet from the DeKalb County border; we actually didn't realize beforehand that the house is in Gwinnett County, not that it's a problem! As far as I know, it makes no significant difference to be on this side of the border, and we really love the house. We have a lot of old friends in this general area, and it's not like we keep track of which ones live in which county, although most of them probably live in DeKalb.	5/22/2018 5:17 PM
47	I was a child when my parents moved here.	5/18/2018 3:11 PM
48	Went to Berkmar High School - Class of 1975. Wanted to come back to GA	5/17/2018 9:48 PM
49	Parents moved me, 'white flight'	5/17/2018 7:17 PM
50	MARTA was coming to DeKalb!	5/17/2018 6:52 PM
51	Family members nearby	5/17/2018 4:26 PM
52	Family	5/15/2018 10:51 AM
53	Greater Atlanta Christian School is located in Gwinnett.	5/14/2018 8:26 PM
54	Move for the highly over rated school system. That is very misleading to Grayson homeowners	5/13/2018 8:50 PM
55	To get out of the urban area and get into a small town environment	5/11/2018 2:33 PM
56	Moved to Gwinnett with parents after high school.	5/11/2018 7:31 AM
57	The space between the towns and the two lane roads throughout the county give it a rural feeling within a massive Atlanta metro. The houses in the established neighborhoods are build on spacious plots of land with lots of greenery. However currently the county and cities tend to focus more on building subdivision that contain as much housing as possible. I would rather see that money is spend on the established subdivisions to improve the livability by putting in good lighting, walkways and bike paths that interconnect subdivisions with each other. This is a concern	5/11/2018 12:52 AM



### Gwinnett County 2040 Unified Plan Online Survey

58	I could not stand the cold up North. I wanted to settle in a place that was warmer for longer parts of the year. I had met my girlfriend at the time who lived in Gwinnett and I took that as a sign and moved here on my own. I had only 1 family member and his immediate family living here at the time.	5/10/2018 9:45 PM
59	In 2002 Gwinnett seemed to be a good place to work and live but it has become to big with too much traffic	5/10/2018 7:31 PM
60	At the time it was a midpoint between mine and my spouse's work locations. We liked the housing and close by amenities.	5/10/2018 6:29 PM
61	Job transfer	5/10/2018 5:12 PM
62	family and friends	5/10/2018 2:46 PM
63	The ability to enjoy natural vegetation surroundings without saturation of concrete & asphalt.	5/10/2018 10:47 AM
64	Job in hall county	5/9/2018 6:50 PM
65	Marriage	5/8/2018 2:23 PM
66	Job transfer, try to get closer to my mother in Tn. Wanted our Nashville office but wasn't available so I had to settle for Lawrenceville officr. Lived in Lawrenceville for one year and moved to Auburn. Wanted a slower pace in life.	5/8/2018 5:54 AM
67	I wanted affordable housing, which exists if you can buy a home, but if you're looking to rent, that doesn't exist.	5/6/2018 2:50 PM
68	Work in a neighboring county	5/5/2018 9:15 PM
69	Family lives here	5/5/2018 9:59 AM
70	Family was here. Grew up here, military service took me away 20 years, then returned.	5/5/2018 9:01 AM
71	Acquired a business in Gwinnett	5/4/2018 4:49 PM
72	I was a child and my parents got a job transfer to Atlanta.	5/4/2018 2:59 PM
73	Family moved and I was a child	5/4/2018 12:49 PM
74	My in-laws are historical in Gwinnett with our patriarch grandfather a farmer in the early to mid 1900s hundreds in the area where Gwinnett meets Hall and Walton counties. I love the history!	5/3/2018 7:19 PM
75	Proximity to place of work, not in Gwinnett, as well as ease of access to highway.	5/2/2018 6:16 PM
76	At the time, we had multiple animals (5) which were allowed in Gwinnett. These animals have since passed away.	5/2/2018 10:50 AM
77	College	5/1/2018 8:53 AM
78	Work	5/1/2018 8:50 AM
79	Relatively better schools than some schools in Atlanta	4/30/2018 8:28 PM
80	Married someone from Gwittett	4/29/2018 8:00 PM
81	born and raised here.. It was a GREAT COUNTY until the recent influx after the Olympics.	4/29/2018 6:53 PM
82	I moved to Gwinnett county with my parents, but have stayed in the area.	4/28/2018 3:30 PM
83	Only work in Gwinnett	4/28/2018 12:12 PM
84	I got married.	4/28/2018 8:55 AM
85	Local post-secondary education options in Gwinnett and Atlanta	4/27/2018 8:56 PM
86	Job transfer	4/27/2018 4:56 PM
87	Lived here since birth	4/27/2018 4:44 PM
88	It was near my work.	4/27/2018 3:50 PM
89	To be near son	4/27/2018 3:02 PM
90	Available back then to Hartsville airport	4/27/2018 12:13 PM
91	To be closer to parents that lived in Gwinnett.	4/27/2018 12:08 PM

### Gwinnett County 2040 Unified Plan Online Survey

92	Be near family.	4/27/2018 10:32 AM
93	I wanted to live on a lake. The was the main driving reason. The other reasons caused me to choose to move and stay in Gwinnett over other lake home opportunities.	4/27/2018 9:49 AM
94	Family	4/27/2018 9:46 AM
95	Beauty, nature, not over-developed.	4/27/2018 9:00 AM
96	Didn't know the area but it seemed nice - wide open.	4/27/2018 8:49 AM
97	Trying to escape the urban development in Dekalb County and raise our children in a smaller, quieter environment.	4/27/2018 8:45 AM
98	My family is rooted here	4/27/2018 8:18 AM
99	Quality of school system	4/26/2018 9:16 PM
100	Diversity of the population. Amount of undeveloped land... like that there is still natural green space.	4/26/2018 3:49 PM
101	move closer to friends/family	4/26/2018 3:26 PM
102	We were having a baby and wanted to be closer to family ( we were both born in Gwinnett and left after college), but family has since moved out of Gwinnett and so have both our jobs	4/26/2018 3:26 PM
103	My husband already owned a home here.	4/26/2018 3:24 PM
104	I love the cultural diversity in Gwinnett County.	4/26/2018 9:36 AM
105	Lower property taxes	4/26/2018 2:39 AM
106	got married	4/25/2018 6:31 PM
107	My Mom bought her first house in Lawrenceville.	4/24/2018 9:32 AM
108	At the time there were so many woods and lots were large	4/21/2018 10:24 PM
109	Liked the area	4/21/2018 1:35 PM
110	Close proximity to our son's school and location of community (Berkeley Lake).	4/20/2018 2:14 PM
111	entirely to get away from dekalb and fulton.	4/20/2018 8:36 AM
112	The small town environment that is longer Dacula.	4/20/2018 12:02 AM
113	The small town environment that is longer Dacula.	4/20/2018 12:01 AM
114	Relative lived here.	4/19/2018 10:39 PM
115	Country/farm-like atmosphere yet stores are close to home.	4/19/2018 12:54 PM
116	We "escaped" Stone Mountain and Dekalb County and all of the corruption.	4/19/2018 9:21 AM
117	I was in the military.	4/19/2018 7:48 AM
118	Family lives here	4/18/2018 10:49 PM
119	Born here	4/18/2018 9:26 PM
120	Work	4/18/2018 6:28 PM
121	Acreage	4/18/2018 6:21 PM
122	Still quiet and wooded but close to metro	4/18/2018 5:50 PM
123	I was a child, moved with family	4/18/2018 5:34 PM
124	I have lived here all my life.	4/18/2018 5:16 PM
125	I began teaching in Gwinnett County in 1977.	4/18/2018 4:51 PM
126	Living with family	4/18/2018 4:17 PM
127	Family	4/18/2018 4:14 PM
128	Demographics - higher white population especially in school district	4/18/2018 1:46 PM
129	To be closer to family	4/18/2018 1:10 PM

Gwinnett County 2040 Unified Plan Online Survey

130	Was renting & wanted to buy a home	4/18/2018 12:46 PM
131	I would NEVER, EVER live in Gwinnett. Too many people, too much development, too much traffic, too many gangs, too much crime. Trashy place.	4/18/2018 9:59 AM
132	close to Atlanta, but not IN Atlanta. Moved for a job transfer, and because my hobby at the time (dog training) was very deep here.	4/18/2018 9:48 AM
133	Close proximity to my mom who lives in Stone Mountain	4/18/2018 9:22 AM
134	Care for a family member.	4/18/2018 8:42 AM
135	Safety	4/18/2018 3:42 AM
136	It was reasonable close to where I was working at the time.	4/17/2018 9:58 PM
137	Less traffic.	4/17/2018 8:04 PM
138	Introduced by realtor	4/17/2018 6:05 PM
139	Close to family members	4/17/2018 6:04 PM
140	job	4/17/2018 5:08 PM
141	N/A - I have always lived in Gwinnett County	4/16/2018 10:06 PM
142	My parents brought me with them, I was 5.	4/16/2018 11:29 AM
143	Children were living in the area.	4/16/2018 9:30 AM
144	Family member lived there.	4/16/2018 8:30 AM
145	Work brought me here. I was working in Alpharetta but considered moving here over Dekalb based on input from colleagues	4/15/2018 4:05 PM
146	Got married and my husband lives and works in this county	4/15/2018 3:56 PM
147	Daughter lived here while I was serving in the U.S. Army.	4/13/2018 8:00 PM
148	I have always lived in Gwinnett. Who did your questions? Less than professional, Gwinnett.	4/13/2018 3:50 PM
149	Moved with family	4/12/2018 8:12 PM
150	Job relocated me here	4/11/2018 10:58 PM
151	Public safety, diversity, historic downtowns were not reasons we moved, but are reasons we stay.	4/10/2018 12:55 PM
152	Transfer to job	4/9/2018 9:21 PM
153	Closeness to my in-laws, who live in Lilburn. My mother in law had a liver transplant, and we wanted to live close to them.	4/6/2018 11:26 PM
154	Sidewalks that help create a sense of community. We LOVE these as they help get people out of their homes and into the community	4/6/2018 1:27 PM
155	Lived here my whole life	4/6/2018 8:17 AM
156	I was a child	4/5/2018 5:40 PM
157	Born and raised here.	4/5/2018 3:34 PM
158	To be closer to family.	4/5/2018 9:58 AM
159	DeKalb schools were ruined by the M to M busing program which led to white flight	4/5/2018 8:03 AM
160	Job in Atlanta	4/4/2018 10:55 PM
161	Started work with Gwinnett County Environmental Health Department in 1984 as a State of GA employee.	4/4/2018 10:21 PM
162	Diversity of population	4/4/2018 7:06 PM
163	Moved closer to my job in DeKalb County	4/4/2018 7:06 PM
164	Family	4/4/2018 6:39 PM
165	Employment opportunity	4/4/2018 9:51 AM
166	my parents moved us here when I was little	4/4/2018 9:11 AM

### Gwinnett County 2040 Unified Plan Online Survey

167	Gwinnett has the only online school that graduates students from HS in GA. Gwinnett Online Campus.	4/4/2018 8:07 AM
168	My daughter resided in Gwinnett county	4/4/2018 3:40 AM
169	Family was raised and live in Gwinnett.	4/3/2018 9:59 PM
170	I have always lived here	4/3/2018 5:07 PM
171	redevelopment	4/3/2018 4:43 PM
172	Gwinnett Co. airport is the best in the Atlanta area for basing a private aircraft. Duluth is near Alpharetta, where I work.	4/3/2018 4:03 PM
173	The City of Atlanta was NOT in the county.	4/2/2018 10:54 PM
174	I am a GCT paratransit rider who needs the service.	4/2/2018 6:46 PM
175	I got a job here.	4/2/2018 6:20 PM
176	Followed daughter and grandkids.	4/1/2018 9:48 PM
177	My job moved into Gwinnett County.	4/1/2018 4:12 PM
178	More rural area with a small town feel	4/1/2018 11:47 AM
179	Our son and his family live in Alpharetta.	3/31/2018 12:23 PM
180	Other family members were moving to this county. We all relocated from New Jersey together.	3/31/2018 11:13 AM
181	Married someone that lived in Gwinnett county.	3/31/2018 9:09 AM
182	It's where we found the house we wanted. Now, I don't want to live in another county.	3/31/2018 12:33 AM
183	Spouse transferred with work	3/30/2018 11:56 PM
184	Married husband who lived in Gwinnett County.	3/30/2018 10:32 PM
185	In 1989 I didn't have a choice as I moved here with my parents out of high school.	3/30/2018 9:18 PM
186	Other Family members moved here	3/30/2018 7:37 PM
187	We liked the house and the quiet neighborhood, lack of heavy traffic.	3/30/2018 7:17 PM
188	We liked the house and the quiet neighborhood, lack of heavy traffic.	3/30/2018 7:16 PM
189	For the rural feel. There was lots of farmland around and large lot sizes.	3/30/2018 7:01 PM
190	family	3/30/2018 6:26 PM
191	I was born and raised in Gwinnett County. Other family members live here. I have owned property here since 1978.	3/30/2018 11:20 AM
192	Racial diversity	3/28/2018 9:31 PM
193	toget away from dekalb and fulton. gwinnett has now become just like them	3/28/2018 12:13 PM
194	Love all of the green space and the diversity of the county	3/27/2018 10:11 PM
195	New Job	3/27/2018 4:45 PM
196	Suburban feel	3/27/2018 2:53 PM
197	We love the rural feel of the area we moved to and we felt that, based on our research, past practice of strict zoning would help keep the area rural for years to come.	3/27/2018 1:34 PM
198	Have lived here my entire life.	3/26/2018 10:53 PM
199	The people! There are some great people here and we love our church.	3/26/2018 9:27 AM
200	It was a quiet county but seeing more and more of Gwinnett county mentioned on the news.	3/25/2018 10:32 PM
201	All my family lived here.	3/25/2018 12:27 PM
202	Stable and well-managed county government: UNLIKE Dekalb and Fulton and Clayton.	3/25/2018 10:37 AM

### Gwinnett County 2040 Unified Plan Online Survey

203	As one of the largest counties in Georgia, I had hoped to see Gwinnett institute better mass transportation, and perhaps be the first county to introduce or reintroduce the concept of super transit for long weekend vacations to (let's suggest) Chattanooga, Savannah, Charleston, etc.) Would do wonders for traffic.	3/25/2018 10:35 AM
204	to get a job	3/25/2018 10:30 AM
205	My job moved here.	3/25/2018 9:48 AM
206	Weather, cost of living	3/24/2018 10:52 PM
207	I moved to Georgia in 1994 and my friends lived in Gwinnett County so I moved here to.	3/24/2018 8:46 PM
208	Rural appeal of eastern Gwinnett	3/24/2018 7:28 AM
209	Live free with relative	3/24/2018 12:17 AM
210	Not so populated	3/23/2018 6:34 PM
211	Father bought the home when I was young	3/23/2018 3:26 PM
212	Dacula was small and rural.	3/23/2018 2:01 PM
213	The rural aspect of Gwinnett and that it wasn't over built	3/23/2018 12:00 PM
214	The rural feel of the neighborhoods while still being close to bustling cities.	3/23/2018 10:41 AM
215	My husband and I chose Gwinnett County when we got married because we were looking for land options outside of cookie cutter neighborhoods.	3/23/2018 8:18 AM
216	Closer to relatives	3/22/2018 11:20 PM
217	In addition to the reasons checked above, we loved this particular area of Gwinnett Co. because of the grass and trees and space. Unlike most of the county, this area is not incredibly dense in population resulting in less traffic, safer places for our children to play and you can actually see the stars at night.	3/22/2018 11:05 PM
218	We moved to rural Gwinnett to be in the country away from noise, traffic, and neighborhoods with small lots	3/22/2018 10:00 PM
219	Peace and tranquility	3/22/2018 3:05 PM
220	I live in what was rural Gwinnett when I moved here, but is quickly becoming overpopulated.	3/22/2018 10:00 AM
221	The area in which I live off of, bold springs road, is very rural in character.	3/21/2018 10:23 PM
222	lower cost housing at the time - over 30 years ago	3/21/2018 9:47 PM
223	Quality Rural Areas located near well maintained highways.	3/21/2018 8:56 PM
224	It was close to my church mainly in Norcross	3/21/2018 8:01 PM
225	Green space. Rural area	3/21/2018 6:52 PM
226	Lots of Relatives live in Gwinnett	3/21/2018 6:48 PM
227	Dacula remind me of the small town in Missouri where I grew up. Not so much any more.	3/21/2018 6:08 PM
228	Rural is great. Do not build in Bethlehem	3/21/2018 5:39 PM
229	Family ties, tradition	3/21/2018 5:39 PM
230	Rural area, quiet, peaceful	3/21/2018 5:35 PM
231	Job in Atlanta	3/21/2018 4:50 PM
232	To be nearer to family and work.	3/21/2018 4:36 PM
233	I love the rural community in the Harbins area	3/21/2018 4:14 PM
234	personal	3/21/2018 2:30 PM
235	Many of the above but, mostly, a job offer.	3/21/2018 11:37 AM
236	Many of the above but, mostly, a job offer.	3/21/2018 11:36 AM
237	Job transfer	3/21/2018 9:47 AM
238	none of these	3/21/2018 8:52 AM

### Gwinnett County 2040 Unified Plan Online Survey

239	Wanted to live close to relative who lives in Gwinnett. Been suffering because no MARTA in Gwinnett due to incompetent corrupt politicians and gwinnett county Commissioners & administrations.	3/21/2018 8:26 AM
240	Traditional bedroom community. Ancestors lived here. Relatives live here.	3/21/2018 6:33 AM
241	Close to job.	3/20/2018 10:10 PM
242	Size of lots, so houses weren't built so close together.	3/20/2018 8:45 PM
243	Rural housing options but still within commute distance to Atlanta	3/19/2018 5:27 PM
244	It was close to work at the time.	3/18/2018 12:06 PM
245	job transfer	3/18/2018 2:02 AM
246	I would like to change a word in one of the above statements - Gwinnett County WAS prosperous and growing when we made the move to Gwinnett in 1981	3/16/2018 8:30 AM
247	Just found a house we liked in the area. It was a lovely, peaceful area.	3/15/2018 10:27 PM
248	Taxes, while still higher than they should be, are still lower than other Atlanta counties.	3/15/2018 9:38 PM
249	Job transfer	3/15/2018 9:33 PM
250	My family chose to move. I was 12.	3/15/2018 11:01 AM
251	Locate closer to family	3/15/2018 10:48 AM
252	At the time it was outside the congestion of Atlanta, but no longer is.	3/15/2018 8:57 AM
253	Less congestion.	3/15/2018 7:33 AM
254	Had friends in the county. No knowledge of other areas.	3/15/2018 4:49 AM
255	To be close to Grandchildren.	3/14/2018 8:17 PM
256	Family lives in Gwinnett County	3/14/2018 7:59 PM
257	Seemed safe, wanted to be close to I-85	3/14/2018 7:58 PM
258	Family in the area	3/14/2018 7:38 PM
259	Relocation due to new job. Currently retired.	3/14/2018 12:59 PM
260	good volunteer opportunities	3/14/2018 12:17 PM
261	I have family that has lived here for over thirty years and knew it would be a good place to have my family grow.	3/14/2018 11:24 AM
262	To be close to family in Atlanta	3/13/2018 2:30 PM
263	Trails and parks, free activities for families, good schools, always lots of community events.	3/13/2018 9:42 AM
264	Church	3/12/2018 11:36 PM
265	First time homeowner. Thought Shiloh was a good choice, I was wrong.	3/12/2018 10:08 PM
266	Have family who live here and looking for a better place to retire to and for our kids.	3/12/2018 5:09 PM
267	Please enter a comment	3/12/2018 1:16 PM
268	Attend graduate school	3/12/2018 9:36 AM
269	I had a friend in Decatur who introduced me to people in Gwinnett. From there I found a job.	3/11/2018 2:57 PM
270	Household member transferred here with job.	3/10/2018 8:32 PM
271	Family	3/10/2018 8:07 PM
272	multiple routes to get to work in Atlanta	3/10/2018 4:26 PM
273	Appeared less crowded at the time; county govt members listened to the residents at the time we moved to Gwinnett	3/9/2018 10:39 AM
274	Appeared less crowded at the time; county govt members listened to the residents at the time we moved to Gwinnett	3/9/2018 10:36 AM

### Gwinnett County 2040 Unified Plan Online Survey

275	Appeared less crowded at the time; county govt members listened to the residents at the time we moved to Gwnnett	3/9/2018 10:36 AM
276	Better weather!	3/9/2018 10:21 AM
277	Emory University Hospital System	3/8/2018 2:55 PM
278	Diversity	3/8/2018 10:58 AM
279	The office which I became a regional manager in was located in Gwinnett County	3/8/2018 9:57 AM
280	Safe, Northern Gwinnett was safer when I first moved here.	3/8/2018 9:55 AM
281	we were transferred here in 1984, the company recommended Gwinnett	3/7/2018 11:32 PM
282	Parent job transfer 1985--lived in Gwinnett since..	3/7/2018 6:22 PM
283	Transferred here.	3/7/2018 3:11 PM
284	DeKalb County Schools began bussing students, and it was feared the school system would decline.	3/7/2018 2:46 PM
285	Closer to family	3/7/2018 2:36 PM
286	could not stand the downhill slide of dekalb and fulton that gwinnett is in now.	3/7/2018 2:13 PM
287	Due to the hospitality and kind heart of people in the area while I visited for two weeks during the Olympics	3/7/2018 2:04 PM
288	I was born here and have always lived here	3/7/2018 1:41 PM
289	Near grandchildren	3/7/2018 1:04 PM
290	My son and his family live nearby.	3/7/2018 8:29 AM
291	Wife's family lives here	3/7/2018 6:46 AM
292	Transferred here by my company, Kroger, Inc.	3/7/2018 3:48 AM
293	Came to take classes	3/7/2018 12:36 AM
294	I started in a new Federal Government job in 1976 and liked Gwinnett County as a place to live.	3/6/2018 10:09 PM
295	build condo in duluth	3/6/2018 8:42 PM
296	family lives in the area	3/6/2018 4:14 PM
297	husband grew up here	3/6/2018 2:27 PM
298	local gov't: reasonable, efficient, lower property tax	3/6/2018 1:02 PM
299	Friends and social contacts lived here and recommended Gwinnett.	3/6/2018 12:45 PM
300	I bought a house near WCT Peachtree World of Tennis because I was a tennis player and walking distance to the tennis Club for me and my wife!	3/6/2018 1:48 AM
301	When we moved here, there was a rural feel to it. country. not anymore.	3/5/2018 10:49 PM
302	We moved to the rural area of Dacula to get away from the congestion in DeKalb County in 1985. It's not rural any longer and more congested that we moved from in DeKalb.	3/5/2018 10:10 PM
303	Warm weather	3/5/2018 9:58 PM
304	The specific area does not have a bus system, which ensures lower crime rates.	3/5/2018 9:50 PM
305	I could not stand the commute from Cobb County to anywhere bc the traffic was unbearable. It is so much more peaceful here in Gwinnett.	3/5/2018 9:21 PM
306	Close to my work location in Norcross	3/5/2018 5:35 PM
307	Low crime at the time we moved	3/5/2018 5:10 PM
308	Was not congested	3/5/2018 4:48 PM
309	Job transfer	3/5/2018 4:47 PM
310	Rural land available for raising a family. Low population density.	3/5/2018 3:03 PM

### Gwinnett County 2040 Unified Plan Online Survey

311	This was in 1978 - We wouldn't have the same perception today. All areas in Gwinnett have changed greatly...mostly getting worse than 1978 when we came here!	3/5/2018 2:59 PM
312	I moved here for work.	3/5/2018 1:56 PM
313	Diversity of students in Gwinnett public schools.	3/5/2018 1:50 PM
314	My parents moved the family back to Gwinnett after living briefly in New York, where I was born. My parents were native Gwinnettians.	3/5/2018 1:26 PM
315	I moved here when I was in elementary school I had no say in the decision. But family moved here because of the growing economy.	3/5/2018 11:59 AM
316	Gwinnett County was fresh and new growth was going on. However, the county is way overbuilt several years AFTER I moved here.	3/5/2018 11:49 AM
317	lower taxes	3/5/2018 11:45 AM
318	moved in with elderly mom	3/5/2018 11:19 AM
319	Gwinnett County was not like Fulton County	3/5/2018 9:28 AM
320	Gwinnett County was home.	3/2/2018 5:11 PM
321	Where we could find a house we could afford in 1981	3/2/2018 2:30 PM
322	To live closer to our grandchildren.	3/2/2018 1:50 PM
323	I married my husband who lived in Gwinnett County.	3/2/2018 1:29 PM
324	Job offer	3/2/2018 8:46 AM
325	new job (relocated from Florida)	3/1/2018 10:03 PM
326	small community	3/1/2018 10:00 PM
327	Extended family lives in Gwinnett.	3/1/2018 9:39 PM
328	Schools and we had relatives living in Gwinnett County	3/1/2018 9:04 PM
329	Grandchildren	3/1/2018 8:59 PM
330	Family lives here	3/1/2018 5:48 PM
331	I was 8, my parents moved me to Gwinnett County.	2/28/2018 6:19 PM
332	Close to family	2/28/2018 4:01 PM
333	I'm a true Gwinnett Contian. My parents were born and raised here. I was born and raised here.	2/28/2018 2:47 PM
334	To accept job with county.	2/28/2018 10:19 AM
335	Married someone who lived here. Got divorced and stayed.	2/27/2018 9:31 PM
336	Diverse population and affordability	2/27/2018 10:57 AM
337	In 1966 I was moving "out of town". By-the-way, 20 years from now I will be 99 and hope to still be LIVING here.	2/26/2018 11:09 PM
338	The specific school system and Parkview cluster was recommended for our blind daughter.	2/26/2018 9:10 PM
339	In laws lived in the area	2/26/2018 2:02 PM
340	Close to family.	2/22/2018 10:25 AM
341	I grew up in Gwinnett.	2/18/2018 8:29 PM
342	To be near family	2/15/2018 11:12 PM
343	Family	2/13/2018 5:20 PM
344	Family in the area	2/13/2018 2:27 PM
345	Diversity of cultures in population	2/13/2018 11:37 AM
346	Wanted southern climate	2/4/2018 12:26 PM
347	Inherited home from late mother	2/3/2018 6:17 PM



### Gwinnett County 2040 Unified Plan Online Survey

348	New employment	2/3/2018 10:56 AM
349	good location to every thing, but small town feeling	2/3/2018 8:06 AM
350	just happened	2/2/2018 9:36 PM
351	I met a woman here and married her.	2/2/2018 8:47 PM
352	A friend lived here and showed us around. We found affordable houses here at that time.	1/30/2018 5:46 PM
353	The warmer climate, accessibility to more land for gardening, accessibility to the country and lake for activities like horseback riding and paddle boarding.	1/29/2018 5:00 PM
354	We we're in the film industry and knew that Atlanta was to be the next Hollywood but we didn't want to live in Atlanta. Gwinnett was accessible to Atlanta but had the suburb charm we were looking for.	1/28/2018 7:02 AM
355	Answered based on needs/awareness/drivers when I moved to Gwinnett in 1995.	1/26/2018 6:26 PM
356	to get out of DeKalb Co.	1/26/2018 2:31 PM
357	low tax base	1/26/2018 12:11 PM

Gwinnett County 2040 Unified Plan Online Survey

Q8 What are your favorite things about Gwinnett County today?

Answered: 1,008 Skipped: 157

#	RESPONSES	DATE
1	Restaurants	7/23/2018 3:25 PM
2	The public park facilities	7/22/2018 9:09 AM
3	Parks & trails.	7/22/2018 7:14 AM
4	Nothing	7/21/2018 8:54 PM
5	Peace & Quiet/ Loads of Southern Charm	7/21/2018 7:44 PM
6	Peace & Quiet/ Loads of Southern Charm	7/21/2018 7:20 PM
7	Amenities and accessibility	7/21/2018 1:25 PM
8	Education system, diversity	7/20/2018 7:21 PM
9	We have a variety of non-profits serving the community. We have great parks and recreational programs. We have great schools, including secondary education.	7/20/2018 7:17 PM
10	Schools. I now have friends here, and children and grandchildren live close by.	7/20/2018 4:54 PM
11	Parks and recreation	7/20/2018 2:24 PM
12	Diversity	7/20/2018 2:10 PM
13	Parks & Recreation Facilities, Aquatic Centers, Library System, Location to Interstate Hwys	6/29/2018 11:05 AM
14	My church, my neighborhood and the hiking trails in the park system	6/20/2018 8:40 PM
15	bike paths	6/14/2018 6:45 PM
16	Availability of entertainment, shopping, healthcare. Convenient to major highways.	6/12/2018 2:26 PM
17	COUNTY GOVERNMENT ADMIRATION	6/6/2018 2:21 PM
18	parks	6/1/2018 9:49 AM
19	parks and recreation, quality government	5/31/2018 9:43 PM
20	Parks and schools	5/31/2018 10:32 AM
21	access to shopping, quiet/safe neighborhood, affordable living/housing	5/31/2018 9:58 AM
22	Ease of access to Atlanta amenities and neighborhoods	5/31/2018 9:56 AM
23	That we are so close to interstate, shopping, etc... but have pretty wooded undeveloped areas.	5/31/2018 8:25 AM
24	Not much.	5/31/2018 4:40 AM
25	Parks & Library systems	5/30/2018 10:42 PM
26	Parks, Libraries, Schools, Victory World Church, shopping, restaurants, small town appeal.	5/30/2018 9:12 PM
27	There are not many left	5/30/2018 9:05 PM
28	Services, suburban setting, professional police	5/30/2018 7:40 PM
29	trees, parks, swimming pool, I live in a nice neighborhood and have made friends.	5/30/2018 5:15 PM
30	trees, parks, swimming pool, I live in a nice neighborhood and have made friends.	5/30/2018 5:09 PM
31	Not much! The county is quickly becoming a version of DeKalb and Fulton. Too many people depending government to take care of them.	5/30/2018 4:45 PM
32	Not much. Terrible zoning decisions, traffic is terrible, school system is declining with Common Core, taxes are rising.	5/30/2018 4:07 PM
33	Diversity, recreation, people, safety	5/30/2018 4:05 PM

Gwinnett County 2040 Unified Plan Online Survey

34	Nice neighborhoods	5/30/2018 2:01 PM
35	i live in lilburn and it's small town	5/30/2018 11:39 AM
36	food	5/30/2018 10:27 AM
37	Access to quality healthcare, exceptional schools, opportunities for entertainment and activities	5/30/2018 9:40 AM
38	Diversity that is more cohesive than many places. We have many, many different cultures that live work and play in harmony. More so than in many other communities. There are many employment opportunities as well from service jobs to professional positions. We have the BEST parks system, BEST school system, and the BEST public safety resources in the metro area and the and yet our property taxes are reasonable.	5/30/2018 9:25 AM
39	Diversity, schools, parks, landscape, recreation	5/30/2018 3:44 AM
40	Small town feeling	5/29/2018 10:59 PM
41	Diversity areas/food malls,parks,library and the indoor/outdoor pools. Dog park/events	5/29/2018 10:45 PM
42	I work close to home.	5/29/2018 9:57 PM
43	Parks , attractions	5/29/2018 9:18 PM
44	Good roads, nice parks and greenspaces, reliable utility services, transparency with regard to taxes and government services	5/29/2018 5:58 PM
45	The residents are multicultural	5/29/2018 4:45 PM
46	12Stone Church, Mill Creek High School, Mall of Ga	5/29/2018 9:42 AM
47	School system, variety of recreational activities	5/29/2018 8:04 AM
48	Close to my job	5/29/2018 3:32 AM
49	Parks, ease of getting around the county on secondary roads.	5/29/2018 1:43 AM
50	Schools	5/28/2018 11:15 PM
51	Proximity to Atlanta and North Ga	5/28/2018 8:40 PM
52	Discovery high school	5/28/2018 7:40 PM
53	Discovery high school	5/28/2018 7:39 PM
54	Schools	5/28/2018 6:39 PM
55	Having space	5/28/2018 3:37 PM
56	Access to healthcare.	5/28/2018 11:37 AM
57	Large enough to plan for proper growth. Need to understand that everything should not depend on single car drivers.	5/28/2018 10:58 AM
58	Not much...my neighborhood is still peaceful and pretty quiet.	5/28/2018 7:49 AM
59	Quality of life, it is where we raised our children	5/27/2018 7:29 PM
60	Not much to be honest	5/27/2018 6:34 PM
61	location	5/27/2018 2:29 PM
62	Park system. Very good police and fire. Strong conservative leadership Very little corruption. Great schools.	5/27/2018 11:27 AM
63	It's people Sense of family	5/27/2018 9:51 AM
64	Most of my friends live here. Everything I do is here. This is NOT the Gwinnett I moved to 46 years ago.	5/27/2018 9:42 AM
65	Parks and the people	5/27/2018 8:33 AM
66	Parks	5/27/2018 8:12 AM
67	Parks, small towns, variety of shopping and things to do	5/27/2018 5:08 AM
68	Diversity	5/26/2018 10:53 PM
69	my property	5/26/2018 10:23 PM

### Gwinnett County 2040 Unified Plan Online Survey

70	Location	5/26/2018 6:57 PM
71	Good parks.	5/26/2018 10:22 AM
72	the parks	5/26/2018 12:29 AM
73	Public services... schools, neighborhoods and green space	5/25/2018 9:42 PM
74	the make up of the Council and school board	5/25/2018 5:05 PM
75	Parks & Recreation, sports	5/25/2018 4:41 PM
76	NICE AND GREEN AND NICE PEOPLE	5/25/2018 1:32 PM
77	Diversity. Affordability.	5/25/2018 11:02 AM
78	Good schools Arena venue Nice mixed use areas like Duluth Park with good restaurants. Gwinnett Clean and Beautiful campaign.	5/25/2018 10:40 AM
79	none now. it too over crowded.	5/25/2018 10:24 AM
80	well run county government	5/24/2018 5:27 PM
81	Schools, parks, community events	5/24/2018 2:23 PM
82	school and Parks	5/24/2018 10:16 AM
83	The parks, small businesses, housing, school system.	5/24/2018 9:50 AM
84	Libraries and parks	5/24/2018 9:22 AM
85	Libraries and parks	5/24/2018 9:22 AM
86	diversity, Charlotte Nash's leadership, parks and libraries, low property taxes	5/24/2018 8:51 AM
87	diversity, Charlotte Nash's leadership, parks and libraries, low property taxes	5/24/2018 8:50 AM
88	The memories of what it used to be.	5/24/2018 8:36 AM
89	parks, activities	5/24/2018 7:26 AM
90	People and communities	5/24/2018 6:25 AM
91	things to do	5/23/2018 11:01 PM
92	I love the diversity, the people, the high quality parks and recreation facilities and the safety in the community that our excellent police and fire fighters allow us to enjoy!	5/23/2018 10:31 PM
93	It has both a country and great suburban feel to it. The schools are excellent and the area is growing.	5/23/2018 9:48 PM
94	The parks and library system.	5/23/2018 9:38 PM
95	Parks, regentification and charming districts (downtown Duluth, downtown Norcross)	5/23/2018 9:12 PM
96	Parks	5/23/2018 8:51 PM
97	Suwanee area—parka, acitivities, Church, library, my honeiwners' Small community — and lots of trees!	5/23/2018 8:40 PM
98	Multicultural population, parks	5/23/2018 8:12 PM
99	Friends	5/23/2018 7:46 PM
100	Friends	5/23/2018 7:45 PM
101	Parks, Moving around in Gwinnett	5/23/2018 7:37 PM
102	Parks	5/23/2018 8:19 AM
103	The parks Library	5/23/2018 6:59 AM
104	The people, the ease of commute. The medical center. The lack of crime.	5/23/2018 6:04 AM
105	The rural characteristics, although not much remains... Availability of larger lot home sites and neighborhoods, multi Acre	5/22/2018 7:36 PM

### Gwinnett County 2040 Unified Plan Online Survey

106	We haven't done much exploring yet, but we certainly love our house! We live in Smoke Rise North, and it's wonderful to be so surrounded by nature (our dog thinks it's Heaven on Earth), to have so much natural sunlight flooding in, and to have so much privacy. We love all the trees and pine needles because they're a great excuse to forego a grass lawn that needs constant mowing! We may not live here in 20 years, but this will be home for a long time, and we couldn't be more pleased. We also like that it's only a five-minute drive to a whole host of stores and restaurants, so we don't have to travel far to get anything we need. We've visited a few local restaurants, too, all with a friendly Southern atmosphere, but all with their own interesting twist. ...And we like having a recycling bin that rolls, which I suppose is thanks to county regulations!	5/22/2018 5:17 PM
107	Diversity and International Cuisine	5/21/2018 4:16 PM
108	Diversity of population; schools; affordable housing; proximity to Atlanta.	5/21/2018 9:25 AM
109	Extracurricular activity choices	5/19/2018 8:10 PM
110	Good schools	5/18/2018 4:30 PM
111	The schools	5/18/2018 3:11 PM
112	Proximity to Atlanta. Affordable homes.	5/18/2018 12:06 PM
113	Local communities, proximity to interstates	5/17/2018 10:14 PM
114	Clean, Green, Friendly	5/17/2018 9:48 PM
115	Lots of schools, I am in school to become a teacher.	5/17/2018 9:14 PM
116	Schools	5/17/2018 8:43 PM
117	Plenty of things to eat and do	5/17/2018 7:17 PM
118	Many things to see/do, strong county govt. and NO MARTA.	5/17/2018 6:52 PM
119	Special education services offered through public schools; parks and recreational activities; economic growth	5/17/2018 5:25 PM
120	Education System, tax system, entertainment, restaurants. The county is like living in a large city.	5/17/2018 5:19 PM
121	I love the convenience of everything. Anything I need and/or want is close to home. I love our school system. My son is autistic and he has gone through the special needs program of GCPS and as far as I am concerned, GCPS is second to none in educating and providing opportunities to our special needs community.	5/17/2018 5:13 PM
122	Friendliness, environment, parks,	5/17/2018 4:26 PM
123	schools	5/17/2018 9:58 AM
124	Diversity of its population, downtown areas within the cities, excellent variety of restaurants and shopping throughout the County, overall excellent school system	5/16/2018 1:40 PM
125	Diversity	5/16/2018 6:39 AM
126	Library, park system/youth sports, school system	5/15/2018 12:44 PM
127	Limited knowledge of real crimes. Less likely to be mistreated by a police officer. Easy access to things and places around.	5/15/2018 10:51 AM
128	All of the amenities	5/15/2018 5:32 AM
129	Affordable housing, parks, pools, ample shopping, semi-business friendly, low taxes.	5/14/2018 8:26 PM
130	location, infrastructure, amount of greenspace	5/14/2018 4:43 PM
131	Convenient to Atlanta, the mountains and the beach	5/13/2018 9:13 PM
132	Restaurants and public schools	5/13/2018 8:50 PM
133	Nothing	5/13/2018 8:50 PM
134	Diversity, and where I live, safety and great public schools	5/11/2018 11:48 PM
135	Parks	5/11/2018 5:54 PM
136	lots of outdoor/green spaces, shopping and restaurants	5/11/2018 3:35 PM
137	Road, sidewalks,	5/11/2018 2:37 PM

### Gwinnett County 2040 Unified Plan Online Survey

138	Road, sidewalks,	5/11/2018 2:37 PM
139	Good schools very strong law enforcement no MARTA small town atmosphere	5/11/2018 2:33 PM
140	Sense of community, location, Town centers	5/11/2018 9:47 AM
141	Unique downtowns and town centers, great parks and trails, good public and private school options, access to a variety of jobs, and good connectivity via major arterials to Atlanta	5/11/2018 9:12 AM
142	Schools, Libraries and Parks	5/11/2018 12:52 AM
143	Diversity of population, stores, cultural events, restaurants. Affordability.	5/10/2018 10:19 PM
144	1. Ability to find good houses at an affordable price. 2. For the most part, open roads with No Tolls! Please don't make the mistake of adding tolls and become the nightmare that Florida is. 3. Diversity of people. A place that is welcoming to all is very important. I want my children to know a mix of races and cultures from all over the world.	5/10/2018 9:45 PM
145	Vibrant community, downtown Duluth development	5/10/2018 8:24 PM
146	It is still a somewhat conservative area	5/10/2018 7:31 PM
147	Safety, greenspaces and trails	5/10/2018 6:29 PM
148	Low taxes	5/10/2018 5:12 PM
149	Clean, good roads	5/10/2018 4:39 PM
150	Schools, parks	5/10/2018 3:29 PM
151	This is hard - I used to love Gwinnett County. Now the traffic is horrible, and the overcrowding of schools is alarming. When MOG was built we were promised that we wouldn't turn into Gwinnett Mall. But we have. There is constant rezoning and trees are no longer safe in my zip code. I live off of 20/Azalea. It is unrecognizable from when I moved in.	5/10/2018 2:46 PM
152	Diversity	5/10/2018 2:33 PM
153	Far away from the center but with everything close to many apartments complex	5/10/2018 2:19 PM
154	Our area was still smaller and had a small town feel in Duluth/Suwanee area and traffic used to be minimal	5/10/2018 1:59 PM
155	Friends, community, river, lake	5/10/2018 1:42 PM
156	I don't have any	5/10/2018 1:41 PM
157	Being able to drive around the county and have everything I need within 10 minutes.	5/10/2018 1:37 PM
158	I have children that live here	5/10/2018 1:08 PM
159	The Diversity of the people, the mix of urban and rural	5/10/2018 1:03 PM
160	Suwanee Town Center and Downtown Duluth. Suwanee Greenway. Diversity of restaurants and culture.	5/10/2018 12:52 PM
161	We like all the parks, some of the school districts, the variety of things to do, and downtown Duluth, Suwanee and Buford.	5/10/2018 12:34 PM
162	Diversity of Community, Awesome Schools-Except that Common Core Debacle, Parks and Recreation	5/10/2018 12:31 PM
163	Parks and infrastructure	5/10/2018 12:10 PM
164	Festivals, Shops, Homes away from everything	5/10/2018 12:03 PM
165	I love the diversity and school system.	5/10/2018 11:59 AM
166	Today? Not much. My favorite things are disappearing under bulldozers. Yesterday my favorite things about Gwinnett were the trees, the natural ground I could hike on, the abundance of native flora & fauna I could see and hear outside my door. It's all being destroyed.	5/10/2018 10:47 AM
167	Wonderful parks and accessibility to green spaces and hiking.	5/10/2018 8:33 AM
168	Parks, Schools and great roads	5/10/2018 8:19 AM
169	Good public schools, safe community, good parks and rec.	5/10/2018 6:34 AM

Gwinnett County 2040 Unified Plan Online Survey

170	Schools	5/9/2018 11:01 PM
171	Parks, resturants	5/9/2018 6:50 PM
172	public parks	5/8/2018 9:54 PM
173	The parks	5/8/2018 2:23 PM
174	CODE ENFORCEMENT	5/8/2018 11:08 AM
175	Parks system; low sales taxes	5/7/2018 5:59 PM
176	Lawrenceville Square - restaurants and events	5/7/2018 12:08 PM
177	It's public spaces	5/7/2018 8:45 AM
178	Parks, clean water, county resources	5/6/2018 2:50 PM
179	The safety, options for fun, great schools	5/6/2018 9:32 AM
180	Schools, quietness on the weekend, family-friendly living, entertainment	5/5/2018 9:15 PM
181	They allow me to have chickens on my property. It's the only reason I moved back.	5/5/2018 9:59 AM
182	Lots to offer in retail. Library and recreation system. School system	5/5/2018 9:01 AM
183	Housing affordability	5/4/2018 6:24 PM
184	lots of things to do	5/4/2018 5:22 PM
185	Lake Lanier;strong government leadership; strong school leadership; development of town centers; upcoming development of Sugarloaf entertainment district; commitment to parks	5/4/2018 4:49 PM
186	Parks, Libraries, and Trails.	5/4/2018 2:59 PM
187	Parks, diversity of the community	5/4/2018 1:13 PM
188	Parks and the ability to have many choices as to things to do	5/4/2018 12:49 PM
189	Diversity and Economic Development	5/4/2018 12:22 PM
190	Diversity, Sense of Community and Belonging, Parks, Family friendly events and oppourtunities	5/4/2018 12:19 PM
191	Roads are wider and well maintained	5/4/2018 9:22 AM
192	Businesses	5/4/2018 2:22 AM
193	The community feel while being such a large population in one of the world's largest cities these days.	5/3/2018 7:19 PM
194	Services, Parks, Diversity, Affordability	5/3/2018 1:27 PM
195	County and city governments appears to be committed to improving the quality of life of the residents.	5/3/2018 8:57 AM
196	Access to cultural diversity in all its forms.	5/2/2018 6:16 PM
197	Location and diversified community to live, work and play	5/2/2018 12:37 PM
198	Library system (which is going downhill) and the variety of shopping choices.	5/2/2018 10:50 AM
199	Roads and Parks	5/2/2018 9:19 AM
200	Parks, walking trails, diversity, schools, arena. We are now close to things we like because the stores/ entertainment came to us via growth.	5/1/2018 9:12 PM
201	Proximity to Atlanta, Employment opportunities	5/1/2018 6:36 PM
202	Diversity, Parks, Trails, Vibrant municipalities	5/1/2018 3:50 PM
203	The parks, libraries, Arena with surrounding facilities, Gwinnett Braves stadium	5/1/2018 11:14 AM
204	convenience to shops,medical care, North Ga Mtns.	5/1/2018 11:13 AM
205	Diversity	5/1/2018 9:34 AM
206	none	5/1/2018 8:53 AM
207	MY FAMILY LIVES HERE	5/1/2018 8:53 AM

### Gwinnett County 2040 Unified Plan Online Survey

208	Diversity of the community	5/1/2018 8:51 AM
209	the pools	5/1/2018 8:51 AM
210	Growth	5/1/2018 8:50 AM
211	Affordable housing	4/30/2018 8:28 PM
212	Parks and rural areas	4/30/2018 5:51 PM
213	Small town feel near big city amenities.	4/30/2018 4:06 PM
214	The area of Gwinnett County that I live in now is rural. I move out there to get away from the traffic of Norcross (where I grew up) & Lawrenceville (where I moved to when I was in my 20's) It is quite out here! I love the natural scenery & the chatter you can hear from the birds & animals that live out here. My children are still close enough to be in a Great Gwinnett County School too.	4/30/2018 2:38 PM
215	Cultural Diversity	4/30/2018 2:06 PM
216	The growth that is occurring, the diversity	4/30/2018 1:28 PM
217	Park System is great	4/30/2018 1:02 PM
218	Sales tax, school systems, affordable homes.	4/30/2018 10:21 AM
219	Friends & family, Lawrenceville	4/30/2018 9:57 AM
220	Community concerts and festivals	4/30/2018 8:47 AM
221	Variety of shopping and restaurants.	4/30/2018 7:08 AM
222	Parks	4/30/2018 6:24 AM
223	Schools, Parks, convenience.	4/30/2018 12:23 AM
224	restaurants	4/29/2018 10:28 PM
225	Some stores nearby. Quiet older neighborhood.	4/29/2018 8:00 PM
226	Location and still some rural areas, Yellow river park	4/29/2018 6:53 PM
227	Parks, entertainment/restaurants	4/29/2018 2:34 PM
228	Location in Atlanta metro. Quality of schools. Property taxes are reasonable.	4/29/2018 2:27 PM
229	Grocery stores nearby, soccer clubs for adults and kids nearby, great parks, walking trails.	4/29/2018 12:25 AM
230	The Gwinnett offering classes for adults 50 + at the parks. The libraries. Affordable housing.	4/28/2018 10:36 PM
231	that it's well run, fiscally sound and 'gets stuff done'	4/28/2018 5:23 PM
232	It's not as cramped and crowded as Atlanta.	4/28/2018 3:30 PM
233	Diversity, parks, variety of local non-chain restaurants, international grocers	4/28/2018 1:30 PM
234	Parks recreation Stone Mountain libraries senior centers public pools town and county events educational courses	4/28/2018 1:00 PM
235	Restaurants, green countryside, the people, the economy, the parks, the shopping, the entertainment	4/28/2018 12:12 PM
236	homes and parks	4/28/2018 11:31 AM
237	Diversity. I live in a Great Community. Location in metro Atlanta	4/28/2018 8:55 AM
238	It's just nice.	4/28/2018 7:16 AM
239	Low cost of living vs higher quality of lifestyle	4/27/2018 10:59 PM
240	Less dense northern portion of county, school system, parks.	4/27/2018 10:56 PM
241	close to work	4/27/2018 9:56 PM
242	The parks. Green space, Trees.	4/27/2018 9:41 PM
243	Access to a variety of cities with a "small town" feel because of downtown spaces - Duluth Town Green, Suwanee Town Center, and Lilburn City Park areas. Access to employment opportunities Access to great schools--public and private Duluth Police Department Gwinnett Fire Station #7 Fresh/Organic food options--Farmer's Markets Great people	4/27/2018 8:56 PM



### Gwinnett County 2040 Unified Plan Online Survey

244	Downtown Duluth	4/27/2018 8:08 PM
245	shopping options available	4/27/2018 7:36 PM
246	Quiet	4/27/2018 6:34 PM
247	Good location, access to everything I need. For most part it is safe.	4/27/2018 5:10 PM
248	Youth Activities, Town Center Activities, Duluth & Suwanee	4/27/2018 5:05 PM
249	parks resturants and concerts	4/27/2018 4:56 PM
250	Infinite Center	4/27/2018 4:56 PM
251	Close to Atlanta but not in Atlanta	4/27/2018 4:44 PM
252	Good schools (I'm a teacher :-)), quality services (hospitals, police, water, roads), affordable-but- upscale housing...	4/27/2018 3:50 PM
253	Near to shopping, parks	4/27/2018 3:02 PM
254	Duluth communityapartments over done	4/27/2018 12:13 PM
255	Convenient to doctors, hospitals and shopping.	4/27/2018 12:08 PM
256	Growing communities with activities, diverse entertainment and restaurants	4/27/2018 11:58 AM
257	The high quality public school system, progressive thinking and planning, lots of Targets and Chick fil As	4/27/2018 10:58 AM
258	The number of parks.	4/27/2018 10:32 AM
259	I love the lake I live on. Our county government is more community and individual friendly than Fulton and Forsyth. (Unfortunately, some of the political leaders in those other counties seem more self-serving.)	4/27/2018 9:49 AM
260	Diverse community with a large Asian influence	4/27/2018 9:27 AM
261	Low Taxes excellent hospital services	4/27/2018 9:06 AM
262	Parks, diversity,	4/27/2018 9:06 AM
263	Parks	4/27/2018 9:00 AM
264	It's home.	4/27/2018 8:49 AM
265	Very little	4/27/2018 8:45 AM
266	Great restaurants	4/27/2018 8:43 AM
267	Not much! Too much uncontrolled growth	4/27/2018 8:43 AM
268	The COMMUNITY and people	4/27/2018 8:18 AM
269	Parks - but we need more walk/bike paths Restaurants	4/27/2018 8:14 AM
270	Live work play all close by. Great restaurants awesome entertainment options. Community	4/26/2018 9:32 PM
271	Close to family and access to Atlanta	4/26/2018 9:20 PM
272	Multitude of jobs and small businesses. Safety. Affordable housing. City and county cooperation.	4/26/2018 9:16 PM
273	Schools, Community Activities, Parks and Playgrounds, sports,	4/26/2018 9:13 PM
274	Opportunities	4/26/2018 9:11 PM
275	Variety of food	4/26/2018 9:10 PM
276	Parks. Road infrastructure.	4/26/2018 9:08 PM
277	Close to my workplace, family and tons of entertainment options.	4/26/2018 8:56 PM
278	Quality of life	4/26/2018 7:47 PM
279	Quality of life, affordable housing.	4/26/2018 4:40 PM
280	Food on Pleasant hill	4/26/2018 4:09 PM
281	The people and the diversity.	4/26/2018 3:49 PM

### Gwinnett County 2040 Unified Plan Online Survey

282	Events like Suwanee beer fest, restaurants, downtown duluth	4/26/2018 3:42 PM
283	parks and trails	4/26/2018 3:26 PM
284	The park system and libraries are top notch!	4/26/2018 3:26 PM
285	We appreciate the openness and forestry, though both seem to be depleted. We like the schools and sense of community.	4/26/2018 3:24 PM
286	The affordability of housing, number of parks, and improvements being made to downtown Lawrenceville.	4/26/2018 9:36 AM
287	numerous parks and recreation activities	4/26/2018 9:08 AM
288	Diverse community - quality parks and rec.	4/26/2018 7:30 AM
289	roads and parks, schools are slipping behind, too many non English speakers. STOP putting up stuff in Spanish. People in America should be speaking ENGLISH.	4/26/2018 6:47 AM
290	No public transportation.	4/26/2018 6:39 AM
291	Safe, clean , park the hospitality & it's fairly quite.	4/26/2018 2:39 AM
292	Good roads/transportation. Nice parks.	4/26/2018 12:47 AM
293	Diversity	4/25/2018 10:22 PM
294	Downtown centers (Duluth, Suwanee, Lawrenceville, Norcross, etc)	4/25/2018 8:54 PM
295	Excellent schools	4/25/2018 8:22 PM
296	all the events in different towns, farmers market in summer; food trucks	4/25/2018 6:37 PM
297	Variety of places to eat.	4/25/2018 2:35 PM
298	The parks and availability of festivals, etc.	4/25/2018 2:34 PM
299	parks, theatre, sports	4/25/2018 11:15 AM
300	Schools, parks, housing	4/25/2018 9:41 AM
301	I love that traffic is much better than other counties and I would guess? that crimes is a little less. School are better and nicer communities.	4/25/2018 6:51 AM
302	Friends	4/24/2018 8:59 PM
303	Diversity, things to do, schools	4/24/2018 9:32 AM
304	The diversity, the economic growth and the park system.	4/23/2018 8:04 PM
305	Parks	4/22/2018 3:31 PM
306	Affordability	4/22/2018 2:15 PM
307	Ready to move away	4/22/2018 1:04 AM
308	Not much. Uncontrolled growth, trees chopped down, a mess of construction across from The Forum in Peachtree Corners. I like parks where trees are spared. I hate all the concrete triangles at intersections. I do not think zoning laws are strict enough. Too much high density housing	4/21/2018 10:24 PM
309	parks, house prices, schools, libraries, roads, entertainment	4/21/2018 2:55 PM
310	Pools. Surprised that the te no outside pools for adults to use.	4/21/2018 1:35 PM
311	Rural communities	4/20/2018 9:00 PM
312	Proximity to cultural, sports event. Also living on Berkeley Lake - green space and nature. Yet close to City of Atlanta and all that has to offer.. Plus airport that can get you anywhere in the World!!	4/20/2018 6:20 PM
313	N/A	4/20/2018 2:14 PM
314	Berkeley Lake, close to Athens, GA, easy access to Atlanta.	4/20/2018 2:14 PM
315	It is a prosperous county that is investing in infrastructure and it's citizens. Plenty of good quality homes and neighborhoods, parks and recreation facilities are good.	4/20/2018 2:06 PM
316	Parks and family oriented activities	4/20/2018 11:48 AM

### Gwinnett County 2040 Unified Plan Online Survey

317	Great parks. Great schools. Variety of entertainment options.	4/20/2018 11:44 AM
318	All of the different services, quality schools, and affordable housing.	4/20/2018 11:34 AM
319	NOTHING....NOW	4/20/2018 8:36 AM
320	The rural area of Harbins.	4/20/2018 12:02 AM
321	The rural area of Harbins.	4/20/2018 12:01 AM
322	So much to do, plus great school system	4/19/2018 8:56 PM
323	Well run government (mostly)	4/19/2018 1:25 PM
324	Good schools and it's seems to be a county that is prospering as counties closer to Atlanta are getting over- populated.	4/19/2018 10:12 AM
325	School system, community involvement	4/19/2018 9:35 AM
326	Great selection of stores and restaurants. Nice neighborhoods and homes.	4/19/2018 9:21 AM
327	Easy access to major roadways Parks Entertainment options	4/19/2018 9:00 AM
328	Location of the county, close to Atlanta, yet not too close.	4/19/2018 7:48 AM
329	Convenient	4/19/2018 5:51 AM
330	Parks and schools	4/19/2018 1:15 AM
331	Great economy, great parks, and real estate	4/18/2018 10:49 PM
332	The school system	4/18/2018 10:40 PM
333	School System, the pockets of rural/country areas	4/18/2018 9:12 PM
334	Its a rural area.	4/18/2018 7:27 PM
335	Parks	4/18/2018 7:25 PM
336	Lands, farms and green space	4/18/2018 7:24 PM
337	Peace and quiet of small neighborhood.	4/18/2018 6:28 PM
338	Parks, public safety	4/18/2018 6:21 PM
339	In my area, I love the farmland, hills, horses, cows, rural feel	4/18/2018 5:34 PM
340	The diversity of land areas. I am in a rural area but have easy access to more urban areas such as Snellville and Athens.	4/18/2018 5:27 PM
341	Beauty.	4/18/2018 5:19 PM
342	Nice parks, great public safety, and they have great quality school systems.	4/18/2018 5:19 PM
343	Schools, parks	4/18/2018 5:16 PM
344	Restaurants, parks	4/18/2018 5:07 PM
345	Rural communities	4/18/2018 4:51 PM
346	Movies in the park. Church	4/18/2018 4:14 PM
347	Police Patrol	4/18/2018 4:05 PM
348	the weather	4/18/2018 3:26 PM
349	The parks and recreation classes available for children, aquatic centers, parks and diversity of the community	4/18/2018 3:22 PM
350	High quality of infrastructure, strong public safety, Gwinnett is WELL planned out for the future, great hospital/healthcare.	4/18/2018 1:46 PM
351	Housing and shopping	4/18/2018 1:42 PM
352	The parks system, historic downtowns, variety of events to attend; diversity, location	4/18/2018 1:15 PM
353	I have two big parks nearby. Trimble Mill and Harbins. More large scale parks are needed in other parts of the county.	4/18/2018 1:10 PM

Gwinnett County 2040 Unified Plan Online Survey

354	Parks, restaurants, accessible to major highways	4/18/2018 12:46 PM
355	Schools shopping parks events	4/18/2018 12:09 PM
356	Protection by fire and Police, schools, roads kept in good condition	4/18/2018 11:48 AM
357	parks	4/18/2018 10:46 AM
358	The variety of parks and recreational areas. Also, the variety of entertainment venues (sports, the Arts, etc).	4/18/2018 10:44 AM
359	I feel safe; I love the feeling of living in the "country" but still close enough to the city.	4/18/2018 10:35 AM
360	Parks and easy to get to Atlanta	4/18/2018 10:13 AM
361	Absolutely nothing. Thankful I don't live there.	4/18/2018 9:59 AM
362	NO 5G! I'd love to stay in Gwinnett for the rest of my life, but WILL move away if 5G comes - I simply can't be here for health reasons. I also love access to technology (non wifi) such as Cable and Fiber Optics and its still a very pretty county. LOVE the park system, though its harder to find parks, especially dog parks, that aren't under cell towers. It also has access to health grocery stores (Whole Foods, Earth Fare) and good doctors.	4/18/2018 9:48 AM
363	The parks, diversity of people, and restaurants	4/18/2018 9:22 AM
364	Community feeling - strong police force, great schools	4/18/2018 9:06 AM
365	The diversity, schools, parks and everything else.	4/18/2018 9:03 AM
366	Schools.	4/18/2018 8:42 AM
367	School system, parks & rec opportunities, Snellville shopping area (scenic highway, the avenues,etc).	4/18/2018 7:17 AM
368	The amount of public parks and how well they are maintained.	4/18/2018 6:33 AM
369	I just love it is peace full	4/18/2018 6:21 AM
370	Most everything but the taxes and traffic.	4/18/2018 4:21 AM
371	Excellent Libraries.Opportunities for enrichment:such as Master Gardeners, Extension Office classes, good road conditions, easy access to events, convenient to hospitals and medical care facilities	4/18/2018 3:42 AM
372	Nice parks. Good library.	4/17/2018 10:24 PM
373	Parks, Quality of Education, Quality of Life in general	4/17/2018 10:05 PM
374	1. Parks & Recreation- specifically swimming pools. 2. Strong Police Force and Schools 3. Nice affordable housing options	4/17/2018 9:58 PM
375	Love the many parks and the shopping. Then I can come back to my semi-rural home where it is so quiet. I feel I have it all here in Gwinnett.	4/17/2018 8:04 PM
376	Parks!	4/17/2018 7:52 PM
377	The diversity and its rapid growth. It's also close to many other cities, like Atlanta and Athens.	4/17/2018 7:29 PM
378	Convenient to highways	4/17/2018 7:26 PM
379	Parks and public safety	4/17/2018 7:23 PM
380	It's getting more and more entertainment choices so we don't have to go all the way downtown.	4/17/2018 7:05 PM
381	Diversity, safety, things to do	4/17/2018 6:41 PM
382	The cities are always growing and looking better. Also you dont have to leave to get what you need	4/17/2018 6:15 PM
383	I love the diversity as it allows me to fit in just perfectly with our community.	4/17/2018 6:14 PM
384	Schools, rural enough but close to the city	4/17/2018 6:05 PM
385	Close to both rural and retail	4/17/2018 6:04 PM
386	School system	4/17/2018 5:21 PM
387	Parks	4/17/2018 5:08 PM

### Gwinnett County 2040 Unified Plan Online Survey

388	The county parks system	4/17/2018 4:48 PM
389	Schools, public parks	4/17/2018 4:41 PM
390	Parks department, variety of shops and restaurants, schools	4/17/2018 4:24 PM
391	Conservative outlook	4/17/2018 4:18 PM
392	School Quality for kids	4/17/2018 3:59 PM
393	Diverse and integrated community	4/17/2018 2:15 AM
394	Proximity to Atlanta. Diversity, cleanliness, parks system.	4/16/2018 11:43 PM
395	Our public library system Town Center in Suwanee Downtown Lawrenceville The festivals	4/16/2018 10:06 PM
396	Accessibility, great schools.	4/16/2018 5:09 PM
397	City centers, parks, and food	4/16/2018 11:29 AM
398	Parks	4/16/2018 9:30 AM
399	Diversity, schools, park system	4/15/2018 4:05 PM
400	Diversity of people, good looking	4/15/2018 3:56 PM
401	I love the racial/cultural diversity of Gwinnett County, and the availability of affordable housing options. We have a lovely house and yard that wouldn't be affordable in Cobb or Fulton Counties.	4/15/2018 10:50 AM
402	Parks & Libraries Cities developing villages and town squares	4/14/2018 3:59 PM
403	Schools	4/13/2018 8:49 PM
404	Infrastructure is growing.	4/13/2018 8:00 PM
405	Beautiful Yellow River corridor bringing me wildlife, including deer, to my yard. The remaining trees and waterways. I live 2.6 miles from where I work.	4/13/2018 3:50 PM
406	Parks	4/13/2018 1:06 PM
407	The park system and variety of entertainment opportunities	4/13/2018 11:08 AM
408	the diversity of the people that live in the county and the quality of living.	4/13/2018 10:51 AM
409	Growth	4/13/2018 10:34 AM
410	Gwinnett has enough going on on its own to fulfill every need (shopping, entertainment, etc). Gwinnett has a great school system and from what I've seen has a crime rate that is bit so high.	4/13/2018 10:32 AM
411	Growth	4/13/2018 10:32 AM
412	Park system; greenways; close access to mountains for recreation (hiking, backpacking, kayaking)	4/13/2018 7:24 AM
413	The parks and greenways	4/13/2018 7:13 AM
414	Live music eateries	4/12/2018 8:12 PM
415	Shopping variation, quality of school system	4/12/2018 6:05 PM
416	Multiple connection to expressways. Friendly neighborhoods.	4/12/2018 5:57 PM
417	The parks, the safety of the community, the affluence, the growing diversity	4/12/2018 4:45 PM
418	PARKS ENTERTAINMENT	4/12/2018 4:33 PM
419	Housing cost, quality of life	4/12/2018 11:57 AM
420	Parks, Employment options, Diversity	4/12/2018 9:18 AM
421	The diversity of its citizens.	4/11/2018 11:46 PM
422	Diversity	4/11/2018 10:58 PM
423	Parks and schools. They benefit families	4/11/2018 10:19 PM
424	Location provides quality of life without the traffic of Atlanta. Most things I need/want is in close proximity. Strong school system in may areas. Diversity of population.	4/11/2018 9:06 PM
425	Diversity	4/11/2018 9:06 PM

### Gwinnett County 2040 Unified Plan Online Survey

426	Diversity	4/10/2018 10:49 PM
427	Parks, parks, parks! Quality, convenience, diversity, quality schools (for GA), proximity to metro Atlanta, access to MARTA (very important)	4/10/2018 12:55 PM
428	Parks, community feel, access to a variety of things from art, music, higher education, activities, etc.	4/10/2018 12:48 PM
429	quality and quantity of parks diverse restaurant and shopping ease of paying personal property taxes and getting tags	4/10/2018 9:14 AM
430	Places to eat, golf..Gwinnett is getting to big and taxes are too high for the older folks	4/9/2018 9:21 PM
431	Good schools, safe environment, well run government, my friends and family	4/9/2018 8:10 PM
432	Lower sales tax rate than DeKalb or Fulton. Good Police/Fire/Water.	4/9/2018 6:33 PM
433	Mix of country and city, diversity, high tech companies, close to mountains	4/9/2018 3:11 PM
434	quality of the roads Great Fire Department School System Parks(specifically baseball fields) NO MARTA like transit(Do not want this in Gwinnett)	4/9/2018 9:01 AM
435	Schools, Diversity, Local Businesses, churches, Malls, I-85	4/9/2018 12:56 AM
436	Lower density housing than other metro counties.	4/8/2018 4:24 PM
437	I enjoy the easy access to retail, restaurants and healthcare	4/8/2018 11:48 AM
438	Schools and the parks	4/8/2018 11:45 AM
439	Library, parks, mixed use developments (Suwanee Town Center, Duluth, Norcross), festivals	4/8/2018 9:51 AM
440	Shopping	4/7/2018 9:23 PM
441	Suwanee Town Center, the parks, safety, and it's still a small town feel	4/7/2018 2:47 PM
442	Schools, safety, parks	4/7/2018 2:08 PM
443	Parks and Recreation School System	4/7/2018 11:20 AM
444	Medical, Parks and Recreation has	4/7/2018 8:53 AM
445	Proximity to family. That the government is effective and functional unlike Fulton and Dekalb. Lowish sales tax (should be 5%, no 6%)	4/6/2018 11:26 PM
446	Shopping	4/6/2018 10:22 PM
447	Living in such a quiet and rural area.	4/6/2018 7:04 PM
448	Safety, roads and infrastructure, pride in the community, healthcare and caring about people who are having problems, government that is responsive to its citizens. Great schools including colleges.	4/6/2018 6:32 PM
449	5 mile commute to work, we don't have to get on an interstate for concerts. Events like Music on the lawn, eating a nice meal. We love the activity on the Lawrenceville square all through the week and on into the evening. The square in Mcdonough is a ghost town after the courthouse closes each day.	4/6/2018 1:27 PM
450	1)The roads--compared to Fulton County, it's so much easier to get around. 2) the economic vitality, 2) ability to find a fantastic house--so much variety, 3) historic Lawrenceville, 4) LESS STRESS FROM TRAFFIC	4/6/2018 11:16 AM
451	proximity to work	4/6/2018 10:51 AM
452	Parks, senior center, library quality and activities	4/6/2018 10:02 AM
453	Parks	4/6/2018 8:17 AM
454	Aurora Theatre, great restaurants, diversity, access to great education	4/6/2018 8:17 AM
455	Affordability, access to all conveniences, great people, super government lots of trees and greenspaces	4/5/2018 10:41 PM
456	Diverse population, great evolving cities, events	4/5/2018 10:30 PM
457	Park system and diversity	4/5/2018 9:21 PM

### Gwinnett County 2040 Unified Plan Online Survey

458	Parks, outdoor areas, variety of things to do	4/5/2018 7:44 PM
459	parks, history, location,	4/5/2018 5:40 PM
460	Nothing.	4/5/2018 3:34 PM
461	dog parks and trail walks	4/5/2018 3:06 PM
462	Great public school options, diversity, ease of access to amenities	4/5/2018 12:08 PM
463	low sales tax, free parking at businesses, less crime, nice people	4/5/2018 10:45 AM
464	Parks	4/5/2018 10:16 AM
465	Convenience to interstates, shopping, recreation, etc. Love all the county parks.	4/5/2018 9:58 AM
466	Quiet	4/5/2018 9:41 AM
467	That a lot of the county, especially where I live is stil rural and very dense housing is not common in my community.	4/5/2018 9:01 AM
468	Parks, restaurants, low property taxes	4/5/2018 8:28 AM
469	Parks	4/5/2018 12:04 AM
470	Affordability	4/4/2018 11:08 PM
471	History, community, life style.	4/4/2018 10:55 PM
472	Nothing	4/4/2018 10:50 PM
473	Schools, parks, Gateway 85 CID, the City of Norcross, very well run county government.	4/4/2018 10:21 PM
474	I love my location, I'm close to everything! I am especially grateful to be able to worship, work, and shop/play within 5 miles of my home.	4/4/2018 7:06 PM
475	Parks, libraries, downtown spaces	4/4/2018 6:39 PM
476	Diversity, school system	4/4/2018 11:25 AM
477	Parks and School	4/4/2018 11:10 AM
478	Diversity of community, local libraries, and other amenities	4/4/2018 9:56 AM
479	Diversity!!!!	4/4/2018 9:51 AM
480	diversity, convenience to Atlanta and Athens	4/4/2018 9:11 AM
481	Parks. Cleanliness of county.	4/4/2018 8:53 AM
482	Gwinnett Online Campus.	4/4/2018 8:07 AM
483	Parks and outdoor spaces. Downtown revitalizations. Trails (like Suwanee trail system)	4/4/2018 8:07 AM
484	Parks & accessibility to everything	4/4/2018 3:40 AM
485	Diversity	4/3/2018 11:50 PM
486	Schools	4/3/2018 10:49 PM
487	Schools, safety	4/3/2018 9:59 PM
488	Schools	4/3/2018 9:38 PM
489	Parks and shopping	4/3/2018 8:14 PM
490	Feeling of safety, local family friendly events.	4/3/2018 7:27 PM
491	not anything the leaders are worried about the wrong things that is why all the people that have lived here all there life are leaving	4/3/2018 5:07 PM
492	diversity	4/3/2018 4:43 PM
493	The airport, traffic isn't too bad for an Atlanta metro area, lots of nice neighborhoods and places to shop	4/3/2018 4:03 PM
494	Great Schools, parks, healthy diversity and safety	4/3/2018 11:45 AM
495	It's vicinity to the Chattahoochee River and Lake Lanier.	4/2/2018 10:54 PM

### Gwinnett County 2040 Unified Plan Online Survey

496	Diversity, close to Dekalb County where I teach, I feel safe, great choice of restaurants	4/2/2018 8:44 PM
497	Growth of restaurants and entertainment options. Continued strong school system to attract young families	4/2/2018 8:41 PM
498	GCPL, GCPS, law enforcement, emergency services, parks, public works who do a good job of maintenance, Walton EMC,	4/2/2018 6:59 PM
499	GCPL, GCPS, law enforcement, emergency services, parks, public works who do a good job of maintenance, Walton EMC,	4/2/2018 6:57 PM
500	Parks, small town communities, festivals, farmers markets, trees, lake and river access, art centers, sidewalks.	4/2/2018 6:46 PM
501	Eddie Owen Presents at the Red Clay Music Foundry, Aurora Theatre	4/2/2018 6:20 PM
502	Schools, diversity, well planned communities	4/2/2018 6:08 PM
503	Right size, clean air, enjoy nature and the amount of green space, schools and activities for children.	4/2/2018 3:53 PM
504	Schools, parks & recreation, infrastructure, variety of restuarants and businesses, Gwinnett Medical Center	4/2/2018 3:30 PM
505	People, Parks, and can do all my shopping nearby	4/2/2018 3:28 PM
506	Parks and Splash Pads	4/2/2018 2:43 PM
507	How is growing	4/2/2018 2:00 PM
508	The quiet neighborhood	4/2/2018 12:08 PM
509	Parks and recreation, location	4/2/2018 9:48 AM
510	Location	4/2/2018 2:08 AM
511	Ethnic and cultural diversity	4/1/2018 11:58 PM
512	I feel safe here. We are close to the city but not in the city. I have faith in our county government and hope things won't change too fast.	4/1/2018 10:40 PM
513	Low taxes	4/1/2018 9:48 PM
514	It has everything I want.	4/1/2018 4:12 PM
515	North gwinnett is still kinda rural where I live. Dispite MOG neing a couple of miles away	4/1/2018 11:47 AM
516	The diversity of its residents	3/31/2018 7:29 PM
517	Location	3/31/2018 5:34 PM
518	Parks, libraries, and very low property taxes!	3/31/2018 12:23 PM
519	No marta excelent law enforcent	3/31/2018 11:28 AM
520	Little Mulberry Park	3/31/2018 11:13 AM
521	use to be the rural areas	3/31/2018 9:59 AM
522	I like the cultural diversity	3/31/2018 9:38 AM
523	Close vicinity to Emory health care	3/31/2018 9:09 AM
524	Parks, library system, diversity, recycling from homes	3/31/2018 12:33 AM
525	Hmmm....variety of things to do	3/30/2018 11:56 PM
526	Friendly people. Activities like sports, plays, events, Stone Mountain all nearby. Don't have to go into Atlanta.	3/30/2018 10:32 PM
527	Libraries and parks.	3/30/2018 9:18 PM
528	The community is growing and income is on the way up for our area.	3/30/2018 8:38 PM
529	Our church and friends	3/30/2018 7:17 PM
530	Our church and friends	3/30/2018 7:16 PM



### Gwinnett County 2040 Unified Plan Online Survey

531	Easy access to arts and entertainment, both local and in downtown Atlanta; great schools; variety of restaurants; great public services and infrastructure	3/30/2018 7:14 PM
532	Honestly, all the things we moved here for are disappearing. :-(	3/30/2018 7:01 PM
533	Parks and small towns ,	3/30/2018 6:39 PM
534	diversity	3/30/2018 6:26 PM
535	Duluth, parks and library	3/30/2018 5:00 PM
536	school and parks	3/30/2018 4:03 PM
537	There is a lot to do, and many different cities with offerings.	3/30/2018 12:01 PM
538	The schools, parks/recreation facilities, historic downtowns.	3/29/2018 1:25 PM
539	small town feel of Duluth, 6% sales tax	3/29/2018 11:00 AM
540	Parks & Recreation, accessibility, You don't have to go very far to find a restaurant or business to shop. Dog parks	3/29/2018 8:23 AM
541	Racial diversity, cleanliness	3/28/2018 9:31 PM
542	The parks	3/28/2018 8:59 PM
543	The only thing I can even think of is we still have some tall old trees in our neighborhood, but even these newer people moving in are having them taken down & I can't understand why.	3/28/2018 5:14 PM
544	Accessibility to I-85	3/28/2018 5:06 PM
545	Trees and Parks, but too many trees are now being taken down for more small strip shopping malls. Prefer to shop online.	3/28/2018 3:15 PM
546	So many parks, trails, good schools	3/27/2018 11:51 PM
547	It's diversity	3/27/2018 10:11 PM
548	Quality of life and people!	3/27/2018 9:47 PM
549	Ability to visit Atlanta but live away from it.	3/27/2018 9:27 PM
550	Convenience to interstate and express buses, retail, restaurants and entertainment.	3/27/2018 8:50 PM
551	Parks	3/27/2018 8:42 PM
552	Larger lot sizes are still available in some areas	3/27/2018 7:52 PM
553	That one minuet you are in a populated area and the next you are in a rural one	3/27/2018 7:50 PM
554	Variety of things to do; ability to be near Atlanta without living in Atlanta	3/27/2018 6:42 PM
555	Not much. Growth has killed so much of what made "Success Lives Here"	3/27/2018 6:29 PM
556	Still some country/rural areas left, not much, thanks to the commissioners. They are ruining the last rural areas of Gwinnett. We are moving because of this.	3/27/2018 4:46 PM
557	Housing, variety restaurants, new or resurgent town centers	3/27/2018 4:45 PM
558	NOTHING	3/27/2018 4:06 PM
559	Diversity, Schools	3/27/2018 4:06 PM
560	Not very pleasant. Too congested.	3/27/2018 2:53 PM
561	Entertainment, restaurants,	3/27/2018 2:45 PM
562	Food, parks, and school system	3/27/2018 2:22 PM
563	not much - too many people	3/27/2018 1:52 PM
564	We absolutely love the quality and quantity of the parks, the pride with which they are taken care of. The walking trails and playgrounds that are appropriate for children of all ages, not just the very young. The schools are very good, although our elementary is already stretched and overcrowded.	3/27/2018 1:34 PM
565	Lots of options of things to do. Family and friends.	3/27/2018 1:10 PM
566	Parks/recreation, the school system, how the county is cared for, like the suburban aspect, lots of different entertainment/music concert available	3/27/2018 11:44 AM

### Gwinnett County 2040 Unified Plan Online Survey

567	Parks, schools, safety	3/26/2018 10:53 PM
568	Diversity of amenities	3/26/2018 6:30 PM
569	The parks. My favorite park is Tribble Mill followed by Harbins. But I have not been to a bad park in Gwinnett. They are all amazing.	3/26/2018 2:16 PM
570	Good schools, parks, plenty of retail, well developed town centers	3/26/2018 12:37 PM
571	Quality planning, looking forward.	3/26/2018 9:27 AM
572	That they were trying to keep some of Gwinnett rural and country like. That's what I thought Harbins's park and all they acquired for Harbins park was to keep it somewhat rural.	3/25/2018 10:32 PM
573	Diversity of people, services, and continued growth	3/25/2018 9:05 PM
574	I love the parks in Gwinnett. There is always something to do. Gwinnett continues to grow and is very diverse.	3/25/2018 8:24 PM
575	The open areas here where I live	3/25/2018 5:36 PM
576	Convenience to all services, Park System, easy access to shopping and entertainment	3/25/2018 5:27 PM
577	The leadership of Ms. Nash & county commission that is responsive to the real world needs of our population.	3/25/2018 4:00 PM
578	The choices and quality of parks. Also, there is a vast variety of choices in shopping and restaurants.	3/25/2018 3:36 PM
579	Even though OTP, can live close in.	3/25/2018 3:33 PM
580	Parks are nice.	3/25/2018 2:46 PM
581	Location in the metro area	3/25/2018 2:38 PM
582	Diversity, parks, 12 Stone church	3/25/2018 12:27 PM
583	Location. Proximity to Atlanta. Lower Taxes and Cost of living.	3/25/2018 12:14 PM
584	Diversity. Its great how a large county has so many different people and we all gel together and get along. So much to do for families	3/25/2018 11:22 AM
585	Well-managed county government. On-line access to county government. Ease of doing business with county. Library system is excellent. School system is good overall. Parks & Recreation facilities and green space.	3/25/2018 10:37 AM
586	That Gwinnett County is interested in improving Gwinnett County.	3/25/2018 10:35 AM
587	Lots of parks	3/25/2018 9:48 AM
588	Quality of leaving and public schools, the county is still growing, and it is becoming more diverse	3/25/2018 9:30 AM
589	none west of the Alcovy River	3/25/2018 8:32 AM
590	Nothing. If I had to do it over again, I would not move to Gwinnett County.	3/25/2018 6:12 AM
591	Things are well maintained. Streets, highways, excellent school system, beautiful parks, library system.	3/24/2018 10:52 PM
592	Taxes are low, the school system and libraries are still pretty good.	3/24/2018 8:46 PM
593	the diversity of people. always something to do. You don't have go into the city to take advantage of offerings	3/24/2018 7:29 PM
594	Taxes	3/24/2018 10:56 AM
595	Public Parks Community	3/24/2018 9:04 AM
596	Park system, schools, rural pockets,	3/24/2018 7:28 AM
597	School system Shopping Entertainment Accessibility to Atlanta Downtown squares	3/24/2018 5:26 AM
598	The schools!	3/24/2018 3:07 AM
599	Suwanee	3/24/2018 12:17 AM
600	Diverse people, businesses, and communities.	3/23/2018 10:40 PM

### Gwinnett County 2040 Unified Plan Online Survey

601	The rural land and small town values.	3/23/2018 10:23 PM
602	Parks people family heritage	3/23/2018 9:36 PM
603	Peaceful place, feels rural but developing	3/23/2018 6:34 PM
604	Many of the amenities but it is slowly going down hill. Too many people, too much building.	3/23/2018 3:26 PM
605	i work in Gwinnett County	3/23/2018 2:01 PM
606	The Parks. Some of my favorite things about why we moved here are going away as the population grows. It's why I know we won't live here in 20 years. It's being over crowded.	3/23/2018 12:00 PM
607	I would like to say parks and rec however services should be the same at all parks across the county.	3/23/2018 11:41 AM
608	The rural feel of the neighborhoods while still being close to bustling cities.	3/23/2018 10:41 AM
609	We moved from Lawrenceville to Dacula to find more of the rural parts of Gwinnett. My children are young and we wanted to have the country feel but still have access to the best schools.	3/23/2018 10:12 AM
610	public facilities parks, library, close to Atlanta	3/23/2018 9:07 AM
611	We use all the Parks through out Gwinnett County on a weekly and often daily basis. We bike, walk, play fribee golf, fish, ride horses, ise the play grounds, etc. We moved to Northern Gwinnett for the old farm town feel and to raise our children in the country. Sadly we are being over run by neighborhoods and developments.	3/23/2018 8:18 AM
612	Dog park; park system.	3/22/2018 11:20 PM
613	Parks and recreation facilities for families and kids, cultural, entertainment, shopping and dining variety in the county.	3/22/2018 11:05 PM
614	We love the parks (Little Mulberry is our favorite) for walking and we love the quietness of the country in rural Gwinnett.	3/22/2018 10:00 PM
615	I live in the far western part of Gwinnett near the Walton County border, I love that this area is somewhat rural but access to larger cities and downtown Atlanta is relatively easy	3/22/2018 5:09 PM
616	I like that sidewalks are being built .	3/22/2018 5:00 PM
617	Good special ed programs at GCPS	3/22/2018 4:53 PM
618	Growing technology sectors for employment while I still get to live a rural life outside of work.	3/22/2018 4:49 PM
619	Diversity, safety, quality of school system, church;	3/22/2018 4:42 PM
620	Numerous public parks and recreation sites, small town feel in more rural areas	3/22/2018 4:23 PM
621	nothing	3/22/2018 3:05 PM
622	Mountain Bike Trails	3/22/2018 11:54 AM
623	Organized government with a very stable infrastructure. Offers a wealth of information to its citizens.	3/22/2018 10:53 AM
624	My favorite thing about where I live is its in Gwinnett, yet surrounded by horse farms and cow pastures. Very peaceful setting. The best of both worlds.	3/22/2018 10:00 AM
625	Access to shopping restaurants and services. Good schools pro business progressive government	3/22/2018 8:27 AM
626	It is growing.	3/22/2018 7:03 AM
627	That urban areas are easily accessible from rural area homes. I want to raise my kids in a rural setting and love that Gwinnett still has those options for now. We will move if it becomes too populated though.	3/22/2018 6:37 AM
628	Parks! Pro sports teams.	3/22/2018 5:02 AM
629	The area in which I live off of, bold springs road, is very rural in character. My family and I are able to enjoy the area in which we live and are able to escape the densely populated cities and communities in which we work.	3/21/2018 10:23 PM
630	Where I live is one of the Isat areas in Metro Atlanta. I love how I can walk out my door & hear the farm animals talking to each. I love how traffic is not over whelming. I love how the class sizes for my son is loner than other parts of Gwinnett County Public School System.	3/21/2018 9:59 PM

### Gwinnett County 2040 Unified Plan Online Survey

631	Gwinnett has become very busy and overdeveloped in many areas (Pleasant Hill, Scenic Highway). Many families that I grew up with are leaving the area due to overgrowth. I am grateful that I was able to move to a rural area but still be in Gwinnett County in Bethlehem.	3/21/2018 9:06 PM
632	Rural Areas near mixed use areas.	3/21/2018 8:56 PM
633	School System - Suburbia (feel like I live in the county, but in an Atlanta area)	3/21/2018 8:46 PM
634	Quite surrounding	3/21/2018 8:04 PM
635	green space	3/21/2018 8:03 PM
636	The parks system ! And my church Home. Then not much. I enjoy the diversity as our church is in the middle of all he multi-culture. 180 Nationalities attend.	3/21/2018 8:01 PM
637	Country like atmosphere and surrounding areas not crowded with subdivisions.	3/21/2018 7:51 PM
638	I love that I can live in a rural part and go to the grocery store in a more populated part. I love that my kids can play in the neighborhood and I feel it is safe and I love that where I currently live I can still see the stars at night with out the light pollution, hear the cows from the neighborhood farms and get stuck behind a tractor or horse and buggy	3/21/2018 7:48 PM
639	The location where I live. The farms and farm animals	3/21/2018 6:52 PM
640	Maintained roads. Beautiful Parks! Feel safe in my area. Nice people.	3/21/2018 6:48 PM
641	Live in Buford, love all of our town square. Location to sports, arts, shopping & restaurants.	3/21/2018 6:18 PM
642	The Gwinnett I grew up loving is quickly disappearing, and my hope is to preserve what is left of rural Gwinnett. My favorite parts of Gwinnett include the areas that still have pastures and open land. I love neighborhoods with large lots and lots of trees.	3/21/2018 6:13 PM
643	The rural sitting I currently enjoy in the eastern corner, Harbins area.	3/21/2018 6:08 PM
644	The great parks like Harbins	3/21/2018 5:56 PM
645	It is quiet and the schools are great	3/21/2018 5:39 PM
646	The variety of spaces: beautiful rural areas, developments with great shopping/ dining/ entertainment, and everything in between	3/21/2018 5:39 PM
647	The rural areas	3/21/2018 5:35 PM
648	It was the rural atmosphere....less traffic...none of this is now true. Also liked the medical availability	3/21/2018 4:50 PM
649	Rural enough out of big city	3/21/2018 4:48 PM
650	The parks are great. There is so much to see and do here.	3/21/2018 4:36 PM
651	I like the mixture of rural and suburban areas, and I hope that the rural areas remain rural.	3/21/2018 4:32 PM
652	That there are still some rural areas that are not too populated!	3/21/2018 4:30 PM
653	I enjoy the parks and I love my little area of gwinnett that is still rural. (Bethlehem/Dacula) Much of the County is too crowded and overgrown now, so we will be moving our kids out.	3/21/2018 4:26 PM
654	We live in the rural part. We pray that it stays this way. We love the country feel, beautiful nature, ect	3/21/2018 4:24 PM
655	I love the rural nature where I live. I own 3 horses and my neighbors and I enjoy the peace and quiet of our open spaces.	3/21/2018 4:21 PM
656	The still rural character of the Harbins Community where I live.	3/21/2018 4:20 PM
657	I live in Bethlehem Georgia on the Gwinnett side and my family love that it is not over crowded there. We still pass by horse farms on the way to school and the store. We have a 1 acre lot a. We enjoy that our area is not over developed and full of rental houses that eventually run down a area like a lot of areas in Gwinnett county have become.	3/21/2018 4:15 PM
658	I have the proximity to everything I need and to Atlanta without the traffic and overcrowding of the city. I enjoy the green space, clean air, and animals of the rural sector.	3/21/2018 4:14 PM
659	I love rural Gwinnett and having a calm enjoyable place to live	3/21/2018 4:13 PM
660	recreation opportunities	3/21/2018 3:31 PM

Gwinnett County 2040 Unified Plan Online Survey

661	Good water quality	3/21/2018 2:30 PM
662	NOT MUCH! IT SEEMS DEVELOPERS HAVE TAKEN AWAY OUR BEDROOM COMMUNITY AND OUR POLITICIANS. SAFETY AND GOOD ROADS ARE A THING OF THE PAST!	3/21/2018 12:47 PM
663	It's become home	3/21/2018 12:26 PM
664	Diversity, forward-looking, emphasis on planning for the future, resources available	3/21/2018 11:40 AM
665	Amazing growth and diversity. Willingness to keep approving SPLOST programs.	3/21/2018 11:37 AM
666	Amazing growth and diversity. Willingness to keep approving SPLOST programs.	3/21/2018 11:36 AM
667	Access to variety of activities	3/21/2018 10:41 AM
668	Great parks, libraries, and schools. Easily accessible to the interstate system and nice restaurants.	3/21/2018 9:47 AM
669	There are no favorites in gwinnett county, accept traffic jams due to no MARTA.	3/21/2018 8:26 AM
670	Nothing!	3/21/2018 8:22 AM
671	Nothing!	3/21/2018 8:10 AM
672	Good friendships and neighbors	3/21/2018 6:33 AM
673	Close proximity to everywhere I need to go.	3/21/2018 12:07 AM
674	Retail opportunities.	3/20/2018 10:10 PM
675	Neighborhoods, shopping options, and restaurants	3/20/2018 8:41 PM
676	Wonderful families living here!!	3/20/2018 7:36 PM
677	Na	3/20/2018 6:44 PM
678	School system, parks & recreation, variety of different types of businesses and entertainment	3/20/2018 3:12 PM
679	Restaurants	3/20/2018 2:34 PM
680	Parks & recreation , police protection, better government.	3/20/2018 12:16 PM
681	Suwanee & Duluth have great cultural events.	3/19/2018 11:13 PM
682	Public Schools, Park System, Quality of life, Clean and beautiful	3/19/2018 8:43 PM
683	Convenient stores and restaurants... decent roads	3/19/2018 8:26 PM
684	Variety of shopping and restaurants,	3/19/2018 7:17 PM
685	The park system. Close to interstate where we live so easy access to rest of atlanta	3/19/2018 6:03 PM
686	The public parks, lots of open space, well maintained roads, friendly people.	3/19/2018 5:52 PM
687	Green space, parks and rural settings.	3/19/2018 5:27 PM
688	My home, Duluth Food Truck Fridays, Festivals	3/19/2018 4:39 PM
689	strong school system; expansion of county park system	3/18/2018 7:51 PM
690	The cities, especially Lawrenceville	3/18/2018 7:41 PM
691	Nothing. It was fine when I moved here but the traffic makes it a terrible place. I am considering moving because of it.	3/18/2018 12:06 PM
692	diversity is good but too many tend to take over entire area instead of us all being integrated - which helps everyone understand each others cultures.	3/18/2018 2:02 AM
693	The library system, parks and schools	3/17/2018 7:10 PM
694	Proximity to mountains	3/17/2018 4:11 PM
695	Love the Lawrenceville square, being able to walk around , eat and shop.	3/17/2018 1:36 PM
696	I love that Gwinnett is a wonderful area to raise a family. The parks are great and my son has enjoyed them immensely.	3/16/2018 4:00 PM
697	I love that Gwinnett is a wonderful area to raise a family. The parks are great and my son has enjoyed them immensely.	3/16/2018 4:00 PM

### Gwinnett County 2040 Unified Plan Online Survey

698	The parks, restaurants, access to Atlanta.	3/16/2018 3:31 PM
699	Well cared for communities that are newer, the public schools and cost of living/taxes are low.	3/16/2018 2:10 PM
700	Community areas and public school system	3/16/2018 1:03 PM
701	Nice restaurants. Close enough to the city.	3/16/2018 9:54 AM
702	Diversity	3/16/2018 8:56 AM
703	I think the parks and recreation areas are great. The Infinite Energy Arena was a great addition and a nice venue to attend concerts.	3/16/2018 8:30 AM
704	The way the county keeps it focus on taking care of its citizens. There is little corruption now, the money is carefully managed, and accountability is keep at the forefront.	3/15/2018 10:27 PM
705	Roads are decent and improvements are made when traffic gets out of hand. Sales tax is less than adjoining counties. Still has some less populous areas with lower density and rural feel.	3/15/2018 9:38 PM
706	I'm impressed with the infrastructure of Gwinnett county. The leadership.	3/15/2018 9:33 PM
707	It's diversity. It's nice neighborhoods. It's close access to Atlanta. Some of the positive growth movements I see in helping develop Lawrenceville into a city center with attractions.	3/15/2018 9:28 PM
708	Library and county parks, schools	3/15/2018 8:20 PM
709	Access to Food and entertainment without having to go to Atlanta	3/15/2018 6:04 PM
710	The location and the school system.	3/15/2018 5:17 PM
711	County Services such as parks and libraries..	3/15/2018 3:58 PM
712	history community events school system	3/15/2018 2:12 PM
713	Park systems	3/15/2018 1:00 PM
714	Park systems	3/15/2018 1:00 PM
715	Variety of restaurants	3/15/2018 11:38 AM
716	Green space, less crime than area than where some friends live, overall cleaner	3/15/2018 11:01 AM
717	1. Quality schools, 2. good roads, 3. almost everything that a big city has to offer.	3/15/2018 11:00 AM
718	Quality of schools, parks and recreation	3/15/2018 10:52 AM
719	Schools, parks, population diversity, access to Lake Lanier and golf courses	3/15/2018 10:48 AM
720	Parks are the best in the country	3/15/2018 10:07 AM
721	Have ready access to pretty much anything I need.	3/15/2018 8:57 AM
722	Public Safety specially Fire/EMS	3/15/2018 8:24 AM
723	Parks	3/15/2018 7:33 AM
724	County park system	3/15/2018 7:30 AM
725	Na	3/15/2018 4:49 AM
726	A sense of community	3/15/2018 1:39 AM
727	Proximity to Decatur and downtown Atlantak	3/14/2018 9:05 PM
728	It's parks are well planned.	3/14/2018 9:05 PM
729	Parks, libraries	3/14/2018 8:50 PM
730	Great county government. Accessible stores, church and restaurants.	3/14/2018 8:17 PM
731	Quality of life. Safe neighborhoods. Real estate values.	3/14/2018 8:14 PM
732	Not much - not traffic, not roads, not change of cultures	3/14/2018 7:59 PM
733	I love all of the trees. I love how Duluth and Suwanee have grown their town centers. I like the diversity of people who live here.	3/14/2018 7:58 PM
734	Volunteer opportunities, parks and rec, diversity of the county.	3/14/2018 7:38 PM

### Gwinnett County 2040 Unified Plan Online Survey

735	School system; small communities	3/14/2018 7:07 PM
736	Diversity	3/14/2018 2:44 PM
737	Parks	3/14/2018 1:25 PM
738	local park use; touring area and beyond; great shopping access	3/14/2018 12:59 PM
739	Good quality of life. Lots of recreational activities.	3/14/2018 12:28 PM
740	concerts, movies resturants and volunteer events	3/14/2018 12:17 PM
741	The public schools and parks.	3/14/2018 11:24 AM
742	Proximity to the places I visit	3/13/2018 7:40 PM
743	Vibrant cities, infrastructure, parks and recreation, performing arts	3/13/2018 3:14 PM
744	Parks and Recreation	3/13/2018 2:30 PM
745	Roads, water system	3/13/2018 12:23 PM
746	Diversity School System	3/13/2018 11:22 AM
747	affordability (taxes), location relative to work in adjacent County, school system, parks	3/13/2018 10:32 AM
748	Diversity, beautiful historic areas, beautiful parks and trails, good people, free events to enjoy, volunteer opportunities.	3/13/2018 9:42 AM
749	Park and Recreation are great	3/12/2018 11:36 PM
750	It's fairly quiet and safe. I see many different improvements along 78.	3/12/2018 10:08 PM
751	Less crime then other counties	3/12/2018 7:56 PM
752	It's pretty vanilla.	3/12/2018 6:29 PM
753	Diversity	3/12/2018 5:09 PM
754	Progressive government, revitalization of cities, parks and rec, medical, excellent quality of life	3/12/2018 3:22 PM
755	Accessable?	3/12/2018 1:16 PM
756	Quality of public infrastructure and value of property/housing for money invested, proximity to Atlanta as a metropolitan hub	3/12/2018 12:14 PM
757	Parks Historic town centers	3/12/2018 9:36 AM
758	Historic downtown Lawrenceville, quality parks (including dog parks) Rock springs Park is great!	3/11/2018 8:14 AM
759	Good library system.	3/10/2018 8:32 PM
760	Cleanliness, Diversity	3/10/2018 8:07 PM
761	multiple city-centers (Larenceville Square, Duluth Town Center, Suwanee, Old Buford)	3/10/2018 4:26 PM
762	The outdoor events at City Hall, the small town feel, yet inviting to out of towners. The beautiful parks and walking trails, community centers, public pools, community and county partnership programs i.e. Police and Citizens Academy, and Firestations.	3/10/2018 2:37 PM
763	The outdoor events at City Hall, the small town feel, yet inviting to out of towners. The beautiful parks and walking trails, community centers, public pools, community and county partnership programs i.e. Police and Citizens Academy, and Firestations.	3/10/2018 2:32 PM
764	Parks, diversity, shopping, restaurants	3/10/2018 7:40 AM
765	Nothing	3/10/2018 12:09 AM
766	So far, access to a variety of shopping and restaurants	3/9/2018 7:29 PM
767	Parks and Recreation	3/9/2018 7:23 PM
768	Diversity, schools	3/9/2018 7:04 PM
769	Parks, library, police and fire departments. Spread out property, but all bunched up like in Dekalb.	3/9/2018 11:44 AM
770	School System and the Park System	3/9/2018 11:37 AM
771	Libraries Perception of safety Parks	3/9/2018 10:39 AM

### Gwinnett County 2040 Unified Plan Online Survey

772	Schools Perception of safety	3/9/2018 10:36 AM
773	Schools Perception of safety	3/9/2018 10:36 AM
774	Parks, libraries, roads, quality school system.	3/9/2018 10:02 AM
775	Gwinnett County is still growing at a healthy pace economically, is relatively more prosperous, and has a well maintained environment and infrastructure compared to other metro Atlanta counties.	3/8/2018 10:30 PM
776	It used to be so quiet	3/8/2018 7:08 PM
777	I love the availability in housing and you do not have to leave Gwinnett to shop, enjoy social activities, go to dinner, etc... Everything is at your fingertips. The schools are also focused on maintaining educational rigor.	3/8/2018 5:25 PM
778	Local town centers with local restaurants and businesses. Proximity to local sports, both within Gwinnett and in Atlanta.	3/8/2018 4:53 PM
779	Library is a real help, friendly neighbors	3/8/2018 2:55 PM
780	Parks and trails; being able to afford a house with a yard.	3/8/2018 2:44 PM
781	Parks and playgrounds. Public and Faith-based partnerships (acceptance of religion in healthy living.) Safe and diverse public schools, Well staffed and modern libraries. Shopping, dining, even choices are excellent.	3/8/2018 12:44 PM
782	Good park and environment	3/8/2018 10:58 AM
783	Libraries, Parks, School System, Arena, Coolray Field	3/8/2018 10:28 AM
784	Rural atmosphere in Urban setting	3/8/2018 9:57 AM
785	Variety of shopping, restaurants and entertainment. The ability to drive a short distance to a variety of day excursions.	3/8/2018 9:55 AM
786	Parks, Education Systems, less traffic than other major counties, a little less crimes	3/8/2018 8:53 AM
787	parks, libraries, tax breaks for seniors	3/7/2018 11:32 PM
788	diversity and adjacency to greater Atlanta	3/7/2018 9:20 PM
789	Not much lately.. Had to get out of Snellville because of all the stores and building	3/7/2018 6:22 PM
790	Clean and growing but not crowded and full of high density housing.	3/7/2018 5:50 PM
791	diversity	3/7/2018 4:27 PM
792	Diversity of residents and businesses	3/7/2018 3:51 PM
793	Parks and Recreation Facilities	3/7/2018 3:11 PM
794	There is so much to do. i.e. shopping, restaurants, entertainment	3/7/2018 2:46 PM
795	Parks, vicinity to local restaurants & shops	3/7/2018 2:36 PM
796	my friends in the sheriff's and DA's offices.	3/7/2018 2:13 PM
797	School system; Opportunities, Arts, restaurants, the vision for future	3/7/2018 2:04 PM
798	Location, Positive growth	3/7/2018 2:00 PM
799	The diversity	3/7/2018 1:50 PM
800	restraunts	3/7/2018 1:41 PM
801	Space	3/7/2018 1:24 PM
802	Parks, restaurants, Mall of Georgia	3/7/2018 1:04 PM
803	Parks	3/7/2018 12:50 PM
804	All the parks and greenways	3/7/2018 12:25 PM
805	Not sure	3/7/2018 12:23 PM
806	my Suwanee community	3/7/2018 11:44 AM
807	Growth and school system.	3/7/2018 11:08 AM



### Gwinnett County 2040 Unified Plan Online Survey

808	Diversity of restaurants, growth in entertainment,	3/7/2018 10:42 AM
809	Quality of school systems, community options	3/7/2018 9:14 AM
810	strong public safety, parks, schools	3/7/2018 8:33 AM
811	Parks and libraries	3/7/2018 8:29 AM
812	Not the traffic on 316	3/7/2018 8:14 AM
813	Same as answers to question 7	3/7/2018 6:46 AM
814	Living in Norcross, GA. Gwinnett County government, the Sugarloaf CID, Gwinnett Place CID and Gateway 85 Gwinnett CID. Lillian Webb Park.	3/7/2018 3:48 AM
815	Schools, parks, libraries	3/6/2018 11:07 PM
816	Living by Lake Lanier and the parks	3/6/2018 10:59 PM
817	Parks, Diversity, Safety	3/6/2018 10:18 PM
818	Parks and recreation -- especially the indoor pools. My wife and I swim every day at Mountain Park Aquatic Center	3/6/2018 10:09 PM
819	diversity	3/6/2018 10:07 PM
820	Good Weather	3/6/2018 8:50 PM
821	controlled growth with emphasis on maintaining the environment / natural settings including trees and conservation areas	3/6/2018 8:48 PM
822	close to things i enjoy	3/6/2018 8:42 PM
823	It seems like a foreign country now. I really like the fact that the constitution does not matter here in gwinnett.	3/6/2018 7:49 PM
824	That we are progressive and moving forward in the right direction as far as services.	3/6/2018 7:39 PM
825	Much to do	3/6/2018 7:26 PM
826	transportation not being embroiled in MARTA; my local city, Peachtree Corners, taking care of my best interests and property values, community quality of life, parks, amenities, etc - my CITY does much of this, not Gwinnett County	3/6/2018 6:47 PM
827	diversity of people and food, downtown developments	3/6/2018 4:14 PM
828	The quality parks, schools and cleanliness of the community. My community is very peaceful, which makes me feel safe.	3/6/2018 4:09 PM
829	housing	3/6/2018 2:27 PM
830	Melting pot	3/6/2018 1:02 PM
831	City of Suwanee; green spaces and parks; feeling of safety; affordability; medical facilities.	3/6/2018 12:45 PM
832	Affordable of housing It's finally growing in diversity/culture Services - sanitation and police	3/6/2018 12:18 PM
833	Activities for children, parks, cleanliness, school system, housing choices, businesses, shopping and entertainment.	3/6/2018 12:00 PM
834	safety/ good school/ nice parks/	3/6/2018 11:36 AM
835	School,Parks and Library	3/6/2018 11:31 AM
836	parks	3/6/2018 10:26 AM
837	green space	3/6/2018 9:30 AM
838	Some small towns still try to keep their small town appeal	3/6/2018 8:55 AM
839	I like how the small towns are being revived to build community within the county. Love downtown Lawrenceville!	3/6/2018 8:43 AM
840	Low housing taxes	3/6/2018 1:48 AM
841	Lake Lanier	3/6/2018 1:15 AM
842	Law enforcement is excellent	3/5/2018 11:17 PM

Gwinnett County 2040 Unified Plan Online Survey

843	Continued growth due to fiscally conservative values.	3/5/2018 11:10 PM
844	Library. downtown Norcross. not much else	3/5/2018 10:49 PM
845	Parks	3/5/2018 10:45 PM
846	Many opportunities and options available here. Half way between Atlanta and Athens. Close to 85 for easy access to all of Southeast.	3/5/2018 10:10 PM
847	Proximity to Atlanta and rural areas.	3/5/2018 10:08 PM
848	Parks, trails, town centers, community centers	3/5/2018 10:00 PM
849	Parks	3/5/2018 10:00 PM
850	Lack of widespread public transportation!	3/5/2018 9:50 PM
851	most of my relatives live here.	3/5/2018 9:38 PM
852	It is beautiful. I love the diversity of the people. The traffic is bearable.	3/5/2018 9:21 PM
853	Goof school system	3/5/2018 8:42 PM
854	Schools, cost of living	3/5/2018 8:41 PM
855	Emergency Services, parks, accessibility to goods, services and recreation.	3/5/2018 8:30 PM
856	Diverse population and strong public schools	3/5/2018 7:10 PM
857	The Yellow River Park	3/5/2018 7:01 PM
858	Public school system Parks, walking trails	3/5/2018 5:57 PM
859	Close to my office; decent restaurants; I can walk right in my neighborhood for exercise (don't have to drive to a park or gym).	3/5/2018 5:35 PM
860	open areas with parks and recreational areas	3/5/2018 5:30 PM
861	The school (Mountain View HS) system.	3/5/2018 5:10 PM
862	Parks	3/5/2018 5:02 PM
863	parks, new local coffee shops, auto racing	3/5/2018 4:48 PM
864	No mass transit	3/5/2018 4:47 PM
865	Not much anymore.	3/5/2018 4:46 PM
866	Parks, affordability of housing	3/5/2018 4:22 PM
867	the parks	3/5/2018 4:09 PM
868	Not looking over developed; still lots of greenery. Not over crowded. Relatively safe. Still house centered versus apartment/multiple unit housing.	3/5/2018 3:25 PM
869	Homes, schools and churches	3/5/2018 3:09 PM
870	Our property & home.	3/5/2018 3:03 PM
871	Public park spaces are well maintained and plentiful.	3/5/2018 2:16 PM
872	Public Safety, Schools, and Parks	3/5/2018 2:02 PM
873	I am not as happy with it as originally	3/5/2018 1:58 PM
874	Good schools and relatively low crime rate.	3/5/2018 1:56 PM
875	Safety and trees and wildlife in my community - City of Berkeley Lake. Also loved Shorty Howell Park until they took the birds and drained the lake.	3/5/2018 1:50 PM
876	Parks	3/5/2018 1:44 PM
877	the parks	3/5/2018 1:43 PM
878	Gwinnett is well rounded culturally, educationally, facilities for senior citizens, homey communities	3/5/2018 12:51 PM
879	Gwinnett has done a good job with the number of parks available county-wide for multiple uses for walkers, dog owners, disc golfers, mountain bikers and families.	3/5/2018 12:48 PM

Gwinnett County 2040 Unified Plan Online Survey

880	Gwinnett has a diverse population, something to be proud of.	3/5/2018 12:47 PM
881	Simpson Wood Park	3/5/2018 12:03 PM
882	The parks, the school system, Affordable housing, Climate, economy,	3/5/2018 11:59 AM
883	Local parks are wonderful and that's about it.	3/5/2018 11:49 AM
884	nice / good neighborhood. Fairly close to doctors and shopping	3/5/2018 11:45 AM
885	Parks with good hiking trails, shopping churches, and accessible to entertainment.	3/5/2018 11:43 AM
886	I really enjoy all the parks, recreation centers and activities they offer for children and families. I also enjoy the focus on high quality education	3/5/2018 11:31 AM
887	Diversity- The Forum shopping center	3/5/2018 11:19 AM
888	Parks	3/5/2018 9:28 AM
889	Diversity; historic down towns with free outdoor events (Ex: Duluth, Norcross)	3/5/2018 9:26 AM
890	Parks, Trails and Recreation opportunities. Quality schools and Higher Ed access. Town Centers and dining/entertainment options.	3/4/2018 3:47 PM
891	Proximity to Atlanta and diversity of population. Also cost of living (affordable).	3/3/2018 10:54 PM
892	The cities creating a sense of place. Would be nice to see Gwinnett follow that trend. My favorite thing about Gwinnett is the parks	3/3/2018 6:05 PM
893	Diversity	3/3/2018 1:40 PM
894	More businesses, quality of life	3/3/2018 12:26 PM
895	Parks	3/3/2018 11:04 AM
896	#1 Wide array of beautiful park/dog parks #2 World Class School system #3 Variety of businesses/ restaurants, etc.	3/3/2018 11:01 AM
897	Libraries and parks	3/3/2018 12:05 AM
898	It is a beautiful county	3/2/2018 6:35 PM
899	Good schools, great parks, medical facilities close, shopping, entertainment. Gwinnett has everything.	3/2/2018 5:11 PM
900	Good parks and aquatic available and convenient to most citizens.	3/2/2018 4:14 PM
901	Safe, convenient, variety	3/2/2018 4:12 PM
902	We're not Dekalb, Fulton or Claton	3/2/2018 2:30 PM
903	Access to things to do: great parks, good restaurants, and entertainment venues.	3/2/2018 1:29 PM
904	The library system, the parks, and the beauty as a whole.	3/2/2018 12:53 PM
905	The diversity	3/2/2018 12:20 PM
906	availability of the parks; ease of holding books and getting them from any branch of the library	3/2/2018 11:34 AM
907	availability of the parks; ease of holding books and getting them from any branch of the library	3/2/2018 11:33 AM
908	The parks and the variety of options from dining to entertainment to work and play	3/2/2018 10:33 AM
909	Love my neighborhood and hope growth doesn't spread too much to change it.	3/2/2018 10:32 AM
910	Clean Community. Strict HOA. Safe place to live	3/2/2018 10:27 AM
911	Diversity, location in metro Atlanta, local eateries	3/2/2018 10:18 AM
912	Good roads	3/2/2018 9:15 AM
913	I like the diversity	3/2/2018 8:46 AM
914	diversity of restaurants, shopping	3/2/2018 8:33 AM
915	The parks and greenways	3/2/2018 8:33 AM
916	Location	3/2/2018 8:02 AM

### Gwinnett County 2040 Unified Plan Online Survey

917	It's peaceful and very family oriented.	3/2/2018 6:45 AM
918	Cultural diversity potential for smart growth	3/1/2018 11:30 PM
919	Easy to get to major and minor shopping areas. Great parks and schools.	3/1/2018 11:05 PM
920	Parks	3/1/2018 10:45 PM
921	The parks and businesses.	3/1/2018 10:39 PM
922	Medical facilities, Library System, Housing, tax structure, Police Force	3/1/2018 10:03 PM
923	variety of stores and places to eat	3/1/2018 10:00 PM
924	Parks	3/1/2018 9:04 PM
925	Better shopping, better quality for consumer	3/1/2018 9:01 PM
926	Parks, character, safety	3/1/2018 8:59 PM
927	Lots of parks, people, events	3/1/2018 8:56 PM
928	Great Parks, restaurants and shopping.	3/1/2018 8:25 PM
929	Diversity, Quality Schools,	3/1/2018 8:22 PM
930	historical and natural resources	3/1/2018 8:17 PM
931	Strong school district Variety of restaurants & entertainment	3/1/2018 5:48 PM
932	Schools, economic diversity	3/1/2018 5:18 PM
933	The parks and the programs offered through the Parks and Rec program, the library system and the diverse population	3/1/2018 3:28 PM
934	Diversity, growth	3/1/2018 3:12 PM
935	food	3/1/2018 2:01 PM
936	History and Heritage. Small and vibrant downtown areas.	3/1/2018 11:14 AM
937	The public school system, Mall of Georgia, and parks.	3/1/2018 10:24 AM
938	Still a small town feel.	2/28/2018 6:19 PM
939	The people	2/28/2018 6:06 PM
940	School System, Individual cities within the county, parks and rec	2/28/2018 4:56 PM
941	places to shop and parks	2/28/2018 4:40 PM
942	Parks and libraries, community theater (Aurora), Suwanee concerts and festivals, location of Gwinnett Arena	2/28/2018 3:52 PM
943	Lots of things to do etc. shop, eat, entertainment.	2/28/2018 2:47 PM
944	Homes; cleanliness; parks; shopping	2/28/2018 1:44 PM
945	recreation activities, restaurants, close to Atlanta and Athens	2/28/2018 10:19 AM
946	Sprouts	2/27/2018 9:31 PM
947	Love the recreational areas	2/27/2018 9:10 PM
948	Family oriented and park/recreation availability	2/27/2018 12:24 PM
949	The quality schools, parks and recreation, social activities, accessible shopping, restaurants and business services.	2/27/2018 11:30 AM
950	Parks and affordability	2/27/2018 10:57 AM
951	Schools, parks, far enough from ATL but still close, zoning sanity, close to I-85 and Lake Lanier. Quality of first responders.	2/27/2018 12:34 AM
952	All of the available cultural and health facilities.	2/27/2018 12:31 AM
953	Not as many as there used to be.	2/26/2018 11:09 PM
954	??	2/26/2018 9:59 PM

Gwinnett County 2040 Unified Plan Online Survey

955	Accessibility to Atlanta, affordable houses	2/26/2018 9:47 PM
956	Good school system Good home prices	2/26/2018 9:46 PM
957	Schools. Affordability.	2/26/2018 9:10 PM
958	Schools Recreation Shopping	2/26/2018 3:28 PM
959	None.	2/26/2018 2:50 PM
960	I like that it is becoming a more diverse place to live, similar to the way it was growing up in Atlanta. I don't like prejudices towards races, religions, etc. The more diversity the better. Young people will grow up more knowledgeable about other cultures, because they will know people with different backgrounds.	2/26/2018 2:02 PM
961	Nothing!	2/25/2018 9:07 PM
962	Shopping, entertainment, etc	2/25/2018 6:10 PM
963	It is clean and ever growing.	2/24/2018 1:12 PM
964	The roads, parks, and libraries. I enjoy the restaurants located in the downtown cities.	2/24/2018 11:31 AM
965	Affordable housing, relatively safe communities, parks and recreation amenities.	2/23/2018 5:45 PM
966	The parks system along the river.	2/22/2018 3:53 PM
967	diversity entertainment parks	2/18/2018 11:27 PM
968	The benefits of big city environment without the rush.	2/18/2018 11:00 PM
969	Restaurants, parks, and Mall of Georgia	2/18/2018 8:29 PM
970	Location	2/15/2018 11:12 PM
971	Korean Community Parks	2/15/2018 8:46 PM
972	The parks and businesses in the county. I feel like I get the best of being close to a metro area without ever having to be in or go to the metro area.	2/15/2018 1:23 PM
973	A lot of very nice parks and a nice library system. It's close to Atlanta, without being on an interstate. Nice mix of retail.	2/14/2018 12:36 PM
974	Parks, diversity of citizens, affordability of housing, safety (low crime), excellent public schools, easy access to retail shopping, proximity to downtown Atlanta, technology centers (incubators/accelerators)	2/13/2018 7:54 PM
975	Parks, Libraries, Eating, Shopping, Schools	2/13/2018 5:20 PM
976	The downtowns in the cities, the varied cultures (both from different parts of the US and around the world) represented here.	2/13/2018 2:27 PM
977	Nice parks and recreation. great restaurants.	2/13/2018 1:11 PM
978	Schools, roads, parks, Infinite Energy Center, amenities, international restaurants, unique and varied downtowns, affordable housing options, fiscally conservative government leadership, racial/ethnic diversity, weather	2/13/2018 12:56 PM
979	Good schools, low crime, low taxes	2/13/2018 12:02 PM
980	Multiculturalism	2/13/2018 11:37 AM
981	Parks, affordable housing with decent size lots for yard space	2/7/2018 10:48 PM
982	Downtown Norcross Jazz in the Alley	2/7/2018 9:17 PM
983	I'll have to get back to you.	2/7/2018 7:39 PM
984	shopping, and entertainment-rarely leave Gwinnett County -everything is here.	2/6/2018 8:09 AM
985	Parks and diversity	2/4/2018 10:52 PM
986	Trees. Not overly crowded.	2/4/2018 12:26 PM
987	Parks	2/3/2018 6:17 PM
988	Honestly, I'm not liking it at all.	2/3/2018 10:56 AM

### Gwinnett County 2040 Unified Plan Online Survey

989	Location , future projects affordability	2/3/2018 8:06 AM
990	family ties, away from Atlanta	2/2/2018 9:36 PM
991	Convenience, community, lifestyle, weather.	2/2/2018 8:47 PM
992	Parks	2/2/2018 7:23 PM
993	Parks system	2/1/2018 7:31 AM
994	Nothing in particular.	1/31/2018 10:51 PM
995	Green space, farms with variety of animals nearby, great libraries and shopping	1/31/2018 10:38 PM
996	The parks! So wonderful My children went to GCPS through out their school career and I taught here for many years. It was very important in our lives in a positive way. I love the cultural events, music and other all the small communities offer.	1/30/2018 5:46 PM
997	We have pretty good parks.	1/30/2018 11:27 AM
998	Being close to shopping, doctors, etc., but being just as close to the country without being far away from those amenities. I love the convenience along with the scenery and amenities of the rural and beach areas (horseback riding, farmers' markets, plant nurseries, parks and trails, etc.). I also like being relatively close to downtown areas and attractions and services in Atlanta and Athens.	1/29/2018 5:00 PM
999	Diversity and growing	1/29/2018 10:09 AM
1000	Its diversity	1/29/2018 9:01 AM
1001	We love the Yellow River... it's like a secret...we also enjoy visiting antique stores and walking around parks.	1/28/2018 7:02 AM
1002	Diverse population, past history of success to build upon, new ideas are needed. Need to focus on keeping millennials to balance out aging population.	1/26/2018 6:26 PM
1003	Parks, shopping, convenience	1/26/2018 2:31 PM
1004	Park System	1/26/2018 12:11 PM
1005	Not as congested as some other suburbs of Atlanta	1/26/2018 9:46 AM
1006	Parks system, hospital system,	1/26/2018 7:25 AM
1007	Healthcare Shopping	1/26/2018 12:24 AM
1008	1. Positive County Leadership 2. Education System 3. Affordable Housing 4. Great Parks and Open Space 5. Strong business community	1/25/2018 7:26 PM

Gwinnett County 2040 Unified Plan Online Survey

## Q9 In your opinion, what is the single biggest obstacle facing Gwinnett County right now?

Answered: 1,100 Skipped: 65

#	RESPONSES	DATE
1	Traffic, overdevelopment, pollution	7/23/2018 3:25 PM
2	Conservative political leadership	7/22/2018 9:09 AM
3	Lack of public transportation.	7/22/2018 7:14 AM
4	Lack of leadership on the County Commission. The failure to address our growth by planning for the future especially infrastructure expansion while protecting our rural nature in the less developed areas. There are no real plans to direct that coming growth or redevelop areas in need of it.	7/21/2018 8:54 PM
5	Choosing to Bring Rapid Transit here. I feel in theory its sounds lucrative and practical, but I strongly feel it needs to be strongly and carefully considered the consequences connecting to Transit can bring for this County...I really feel that there's a real threat to the quality of life here..The charm is one of the reasons I moved to Gwinnett and to feel that public transit come that could be threatened by those unsightly multi-dwelling high rise apartment buildings that are taking over the city.. It can and will bring greedy developers, mixed income housing that can ultimately put an end to our lower crime rates and leave the county on a path to Crime on the rise, more cost in infrastructure maintenance, higher taxes for homeowner...This will begin to cause apprehension from future residence of Gwinnett County from even moving here in the first place..One of the reasons that most of the people I talk to say they move here is because they all feel it is a peaceful place where they feel a level of comfort safety and great schools and to get away from the hustle and bustle of busy City Life..Choosing to Bring Rapid Transit here. I feel in theory its sounds lucrative and practical, but I strongly feel it needs to be strongly and carefully considered the consequences connecting to Rapid Transit can bring for this County...I really feel that there's a real threat to the quality of life here..the charm is one of the reasons I moved to Gwinnett and to feel that public transit could come that could be threatened by those unsightly multi-dwelling high rise apartment buildings that are taking over the city I can bring it mixed income housing that can ultimately put an end to our lower crime rates and leave the county on a path to Crime on the rise, more cost in infrastructure maintenance, higher taxes for homeowner...this will begin to cost apprehension from future residence of Gwinnett County from even moving here in the first place..One of the reasons that most of the people I talk to say they move here is because they all feel it is a peaceful place where they feel a level of comfort safety and great schools and to get away from the hustle and bustle of busy City Life.. Please also consider the population density if such changes were to take place in the county I believe it would make a growing problem worse and not better which will in turn lead to more traffic including buses sitting on the street tearing up pavement overpopulated schools in the county and a strain on County resources. Please I beg of you please consider all things adding such dramatic change to the county as I believe it will leave the county vulnerable..I also feel it will be very unfair for any Gwinnett County citizen to send their money down to the city..I feel it is unfair that transplants are moving here and we are allowing them to tell us what are cities and counties need when it is about the needs of all of us..Thank You....Thank You	7/21/2018 7:44 PM
6	Choosing to Bring MARTA here.	7/21/2018 7:20 PM
7	Limited public transportation to downtown ATL. If the commute into the business center were faster and easier, high earners looking for a better work/life balance would be more inclined to consider Gwinnett Co as a viable place to live. We moved here from Chicago and I've commuted around NYC for work. I know the advantages of easy transportation for a less stressful life.	7/21/2018 1:25 PM
8	Commute time to Atlanta	7/20/2018 7:21 PM
9	Transportation. I am encouraged, however, to see the plan for increasing the types of public transportation offered in Gwinnett. But it will take time to implement it all.	7/20/2018 7:17 PM
10	Traffic---in order to live here, a car is essential. This poses a major barrier to one child relocating, and it poses a financial hardship on our other children.	7/20/2018 4:54 PM

### Gwinnett County 2040 Unified Plan Online Survey

11	Traffic	7/20/2018 2:24 PM
12	Transportation infrastructure	7/20/2018 2:10 PM
13	Traffic Congestion ( Not Only Gwinnett. Entire Metro Atlanta Area)	6/29/2018 11:05 AM
14	rise in crime rate	6/20/2018 8:40 PM
15	The county is granting new development, i.e. subdivisions, in areas that cannot support them with proper traffic control and schools. This is irresponsible in my opinion. The traffic in Gwinnett County already is a big problem, without adding thousands more cars. The schools cannot keep up with enrollment and I don't think trailers behind every school is the answer, not to mention potentially unsafe.	6/12/2018 2:26 PM
16	traffic	6/6/2018 2:01 PM
17	Traffic, High Density Housing	6/5/2018 1:43 PM
18	crime	6/1/2018 9:49 AM
19	lack of progress to address climate change	5/31/2018 9:43 PM
20	Development and traffic	5/31/2018 10:32 AM
21	traffic	5/31/2018 9:58 AM
22	Increasing congestion due to long (far) commutes	5/31/2018 9:56 AM
23	Building too many homes without having enough schools, restaurants, stores, etc...to support needs of this growth	5/31/2018 8:25 AM
24	Overgrowth!	5/31/2018 5:31 AM
25	The lack of support for public safety. The out of control construction, especially multi unit housing.	5/31/2018 4:40 AM
26	Over building and traffic	5/30/2018 10:59 PM
27	Too many subdivisions being approved and the housing within them is too dense. ie R-60 approved instead of keeping the land R-100.	5/30/2018 10:42 PM
28	More affordable After school programs. Access to Boys and Girls Clubs. Too many latch key kids get into trouble which cause a huge capacity for juvenile crime. More Police doing community service, police don't need to be separated from residents but come and do more community service.	5/30/2018 9:12 PM
29	TRAFFIC AND TOO MUCH RAPID DEVELOPMENT...ROADS AND SEWER ARE NOT EQUIPPED TO HANDLE THE GROWTH	5/30/2018 9:05 PM
30	Too close to Atlanta	5/30/2018 7:40 PM
31	TRAFFIC, and empty or under-utilized commercial development (strip malls) making older areas look like slums... and lack of mixed use living and smaller "bedroom-on-main" homes to retire in. I will leave Gwinnett soon, in favor of a "Walkable" community geared for an aging population. You could do that in Mountain Park; the infrastructure is there (sidewalks, Pool, grocery store, library); I'd move there in a minute; as long as it doesn't end up looking like the intersection of 5Forks & Oak Road.	5/30/2018 5:15 PM
32	TRAFFIC, and empty or under-utilized commercial development (strip malls) making older areas look like slums.	5/30/2018 5:09 PM
33	Traffic. You can not continue to build neighborhoods with 5 or 6 houses per acre and not expect the roads to quickly become bottlenecked. Greedy developers, crooked politics and idiots have caused this mess.	5/30/2018 4:45 PM
34	Traffic because of over building. When we moved here the county said every house had to be 1600 sq ft and every lot had to be at least 1/3 acreage. Greed and crooked politics have caused the current problems.	5/30/2018 4:07 PM
35	Lack of transportation options beyond using surface roads. Need direct transit to airport.	5/30/2018 4:05 PM
36	The influx of Democrat voters	5/30/2018 2:01 PM
37	lack of higher end stores and restaurants and lack of a stable business tax base ...too many empty shopping centers and they build more	5/30/2018 11:39 AM



### Gwinnett County 2040 Unified Plan Online Survey

38	rail	5/30/2018 10:27 AM
39	Low quality businesses and overcrowding; not enough opportunities for family activities	5/30/2018 9:40 AM
40	Transportation. Strides have been made to improve it, but there are still some "pockets" that always seem to have unbearable traffic delays. I-85 and all the feeder roads to it from 6-9 am and 3-7 pm, 124 from 78 to Webb Gin House Rd. in Snellville, Buford Dr. from I-85 to I-985, and Jimmy Carter Blvd. from I-85 to Rockbridge Rd. are good examples. Gwinnett needs more "bicycle friendly" routes that go from one place to another. (not just a bike path inside a park) The bike lanes adjacent to our busy roads are NOT safe to travel in. The lack of separation combined with the huge number of poorly skilled and distracted drivers makes it too dangerous to commute by bike. :(	5/30/2018 9:25 AM
41	Traffic	5/30/2018 3:44 AM
42	Traffic	5/29/2018 10:59 PM
43	Schools - constant complaining about number of students to a teacher. Kids not speaking English and the parents can't communicate with teacher due to language barrier. Culture differences on outlook on education. Also parenting / teacher teaching skills	5/29/2018 10:45 PM
44	Traffic	5/29/2018 9:57 PM
45	316 and traffic and agresive drivers .	5/29/2018 9:18 PM
46	shortage of police and fire employees, connectivity with the rest of the metro region through transit	5/29/2018 5:58 PM
47	Not enough diversity in county government and leadership	5/29/2018 4:45 PM
48	Illegal Aliens	5/29/2018 2:30 PM
49	The county officials are continuing to allow develop of green areas and farm areas at such a high rate that it is affecting the landscape, air quality, school overcrowding, and traffic.	5/29/2018 9:42 AM
50	Traffic--I-85 needs more lanes	5/29/2018 8:04 AM
51	Too many human beings	5/29/2018 3:32 AM
52	Too much development!	5/29/2018 2:47 AM
53	Lack of transit into and out of county to help augment traffic	5/29/2018 1:43 AM
54	Traffic	5/28/2018 11:15 PM
55	Overpopulation	5/28/2018 10:53 PM
56	Traffic, and poor public transportation choices	5/28/2018 8:40 PM
57	Traffic and over growth	5/28/2018 8:21 PM
58	Overdevelopment, building too much everywhere	5/28/2018 7:45 PM
59	Traffic	5/28/2018 7:40 PM
60	Traffic	5/28/2018 7:39 PM
61	progress ..it matures very badly.	5/28/2018 6:39 PM
62	TRAFFIC	5/28/2018 4:16 PM
63	Habitat destruction. We may need greenspace in the future.	5/28/2018 3:37 PM
64	Traffic flow is terrible! I drive through three counties commuting for work and the worst flow is Gwinnett county (Lilburn and Snellville)	5/28/2018 11:37 AM
65	Lack of mass transit or dependable transits across the county or connecting to other areas. Needs at least 2 big single attractions that would bring people in.	5/28/2018 10:58 AM
66	Too much traffic and too much growth.	5/28/2018 7:49 AM
67	No light rail	5/27/2018 11:06 PM
68	Traffic, controlled growth	5/27/2018 7:29 PM
69	TOO MANY PEOPLE & the TRAFFIC that goes along with	5/27/2018 6:34 PM
70	too many people	5/27/2018 2:29 PM

### Gwinnett County 2040 Unified Plan Online Survey

71	Traffic. Worst decision ever was to kill the outer perimeter. Effects of losing that option will be felt forever. The reason given was it would cause urban sprawl. Well, urban sprawl will happen with or without the road. Making every 4 lane road a toll road will not fix the problem.	5/27/2018 11:27 AM
72	Temptation to try to pattern Gwinnett after other places that have dramatically different characteristics. Failure to objectively view downsides to different popular directions for growth.	5/27/2018 9:51 AM
73	Too much growth. Too much diversity. Too much congestion. Too much traffic. Too much economic development.	5/27/2018 9:42 AM
74	Schools are not able to keep up with the rapid influx of people. Also traffic has the same problem	5/27/2018 8:33 AM
75	Mass Transportation	5/27/2018 8:12 AM
76	Safety	5/27/2018 5:08 AM
77	Lack of diversity in leadership positions.	5/26/2018 10:53 PM
78	too much growth	5/26/2018 10:23 PM
79	So much Diversity. Trying to cater to every group.	5/26/2018 6:57 PM
80	Too much development in some areas with little attention being placed on the development or quality of life in the southern end of the county. Crummy schools in the south part of the county.	5/26/2018 10:22 AM
81	transit	5/26/2018 12:29 AM
82	Overbuilding, overdeveloping and traffic	5/25/2018 9:42 PM
83	Trying to get too deversity	5/25/2018 5:05 PM
84	Transportation/traffic	5/25/2018 4:41 PM
85	IN OUR NEIGHBORHOOD THE LITTER AND GARBAGE ON JIMMY CARTER AFFECT US. WE ARE HOPING TO WORK WITH THE NEARBY APT. COMPLEXS WHOSE RESIDENCE DRIVE OUT FORGETTING TO DEPOSIT THEIR GARBAGE WITH THE RESULT BEING IT FLYS OFF THEIR CAR ON JIMMY CARTER AND MAKES A TERRIBLE MESS. HAPPENS WAY TO OFTEN.	5/25/2018 1:32 PM
86	TRANSPORTATION	5/25/2018 11:02 AM
87	Transportation; it is extremely difficult to travel on the interstates in the morning or late afternoon, even with the HOV lanes.	5/25/2018 10:40 AM
88	traffic.	5/25/2018 10:24 AM
89	transportation, traffic	5/24/2018 5:27 PM
90	Transportation	5/24/2018 10:16 AM
91	Too much traffic, which means that we have a big public transportation issue.	5/24/2018 9:50 AM
92	Too much diversity. Low income, low education people flooding the county	5/24/2018 9:22 AM
93	Too much diversity. Low income, low education people flooding the county	5/24/2018 9:22 AM
94	Transportation/Traffic	5/24/2018 9:00 AM
95	lack of public transportation	5/24/2018 8:51 AM
96	lack of public transportation	5/24/2018 8:50 AM
97	Crime, Crime and more CRIME!!!!	5/24/2018 8:36 AM
98	a lot of shopping centers/buildings that are unoccupied and run down	5/24/2018 7:35 AM
99	too many people and declining schools	5/24/2018 7:26 AM
100	Lack of efficient public transit that covers county to other metro areas. 3 hours and multiple transfers to get to Cobb is not the answer	5/24/2018 6:25 AM
101	Traffic	5/24/2018 5:37 AM
102	horrendous traffic, especially along Hamilton Mill	5/23/2018 11:01 PM
103	Transportation - Traffic - I-85 is a nightmare except from 11 - 2pm generally.	5/23/2018 10:31 PM

### Gwinnett County 2040 Unified Plan Online Survey

104	The number of liberal Democrats and illegals moving to the area, causing the quality of life in Gwinnett to deteriorate and crime is increasing at a higher rate than we ever expected.	5/23/2018 9:48 PM
105	Rampant unchecked growth without improved infrastructure.	5/23/2018 9:38 PM
106	Flounder Gwinnett Mall and surrounding area	5/23/2018 9:12 PM
107	to many people who require some type of assistance	5/23/2018 8:51 PM
108	too much new construction	5/23/2018 8:49 PM
109	Too much development going on; traffic	5/23/2018 8:40 PM
110	Transportation/Traffic	5/23/2018 8:12 PM
111	Over development, crime	5/23/2018 7:46 PM
112	Over development, crime	5/23/2018 7:45 PM
113	Traffic. No MARTA. Poor transportation.	5/23/2018 7:37 PM
114	Traffic	5/23/2018 9:47 AM
115	Parts of the county slowly degrading both socially and economically	5/23/2018 8:19 AM
116	Public transportation Marta connection	5/23/2018 6:59 AM
117	Freeloaders and the resulting increase in taxes and decline in quality of life.	5/23/2018 6:22 AM
118	Rapid growth	5/23/2018 6:04 AM
119	Modifications to the Land Use Plan allowing commercial creep into residential areas, spot zoning, political corruption. Overcrowding, over building, homes way too tightly packed in neighborhoods.	5/22/2018 7:36 PM
120	Again, we're not familiar with much outside of our own neighborhood, but there are two significant inconveniences specific to this location: the fact that we have a septic system and therefore can't use a garbage disposal, and the fact that the ground is like sludge whenever it rains. The one thing about living here that makes me seriously concerned is the fact that there are apparently coyotes in the area who have been known to appear in people's backyards. One family in my neighborhood lost their dog to a coyote only a few months ago - they said all that was left was a pool of blood - and the yards in our neighborhood aren't fenced, so it worries me that one night I might send my little dog out to pee and he could be killed. I love having this big, open yard with so many interesting features for my dog to explore, but the looming threat of a possible coyote attack is disturbing.	5/22/2018 5:17 PM
121	Transit Transit Transit! And needed density to support high capacity transit	5/21/2018 4:16 PM
122	Mass Transit.	5/21/2018 9:25 AM
123	Lack of transportation options	5/19/2018 8:10 PM
124	Transportation and safety.	5/18/2018 4:30 PM
125	Adding apartments, townhomes, and/or condos	5/18/2018 3:11 PM
126	Staggering population growth and stifling traffic	5/18/2018 12:06 PM
127	Lack of vision and struggle to engage/integrate new members of community	5/17/2018 10:14 PM
128	Traffic/infrastructure	5/17/2018 9:48 PM
129	Too much growth, Gwinnett can't / won't be able to handle it.	5/17/2018 9:14 PM
130	Traffic cops	5/17/2018 8:43 PM
131	Traffic. Representation which does not match the demographics of the county.	5/17/2018 7:17 PM
132	Growth surpassing infrastructure	5/17/2018 6:52 PM
133	Infrastructure - workable highways and roads. traffic bottlenecks are awful. I realize construction is underway, but the construction makes traffic worse for years on end while construction is undertaken.	5/17/2018 5:25 PM
134	Traffic Lights and traffic. The traffic lights are either very short (meaning only a couple cars can go through before turning red) or extremely too long. They are not consistent and much of the time do not make sense. The traffic is getting heavier and heavier.	5/17/2018 5:19 PM

### Gwinnett County 2040 Unified Plan Online Survey

135	Too many northerners moving South and expecting the South to turn into the North and that is nonsense. No matter how much we grow and develop, the South needs to remain southern. Southern people are hospitable, kind, charitable, friendly, and happy - mostly because we do not have to suffer through long winters. I do wish our communities and neighborhoods were more friendly for walking to get to markets, stores, etc. It would be incredible if everything we needed to get to were withing (safe) walking distance. I'm not a big proponent for mass transit, but more availability to walk and/or bike around town would be wonderful.	5/17/2018 5:13 PM
136	lack of infrastructure to match growth - roads, schools, etc.	5/17/2018 4:26 PM
137	transportation	5/17/2018 9:58 AM
138	The perception of a lack of vision on the part of elected officials	5/16/2018 1:40 PM
139	Traffic	5/16/2018 6:39 AM
140	Traffic. It takes 30 mins to drive anywhere within the county, and driving is the only practical option. Trip time doubles if it is the holiday season or the Strippers are in town. And we're not even talking about an everyday 25-mile commute to the Perimeter taking anywhere from 1 to 2 hours.	5/15/2018 12:44 PM
141	Too much traffic, not enough green space. Feels like apartments and homes and other things are being put in at every free space	5/15/2018 5:32 AM
142	lack of mass transit around the county and to other counties in the metro area.	5/14/2018 8:26 PM
143	Urban sprawl	5/14/2018 4:43 PM
144	Traffic	5/13/2018 9:13 PM
145	Lack of MARTA	5/13/2018 8:50 PM
146	Racism with the board commissioners as well as the schools.. At an alarming dysfunctional rate.	5/13/2018 8:50 PM
147	No mass transit, poor transportation to employment centers, mot having a central business district and more employment centers. Still very much a bedroom county.	5/11/2018 11:48 PM
148	Too much traffic	5/11/2018 5:54 PM
149	traffic, there is a lot to do in Gwinnett, but it takes you forever to get there.	5/11/2018 3:35 PM
150	The lack of mass transit, clogged roads, older underutilized retail sprawl.	5/11/2018 3:17 PM
151	Traffic on PIB, Buford Highway, GA120, etc....	5/11/2018 2:37 PM
152	Traffic on PIB, Buford Highway, GA120, etc....	5/11/2018 2:37 PM
153	need more road improvements crime from Fulton and Decalb co.	5/11/2018 2:33 PM
154	Aging septic systems	5/11/2018 12:56 PM
155	Transit	5/11/2018 9:47 AM
156	Development outpacing roadway capacity; should be more focus on creating alternative transportation and building new housing that is walkable to jobs and amenities; fast-growing north Gwinnett (near Jackson and Hall Counties) is of the most concern.	5/11/2018 9:12 AM
157	Lack of transportation/infrastructure planning causing too much traffic congestion.	5/11/2018 7:31 AM
158	Traffic	5/11/2018 2:08 AM
159	The county seems to struggle to find a good balance between wanting more people/businesses to live/settle in the county and knowing how to keep the livability excellent in the county. Livability: meaning dealing with infrastructure for roads,bike paths and walkways infrastructures correctly. For example the county has beautiful parks, however they can only safely be reached from your house by driving there by car. Wouldn't be much more livable if people have a choice like walking to the park or bike to the parks? To connect parks together with trails is nice thing, but still the only way to get there is by car... I would love to be able to bike from our house in Lilburn to the GSA soccer facility across parkview HS. Instead putting the boys in the car to go to soccer we can go by bike. we get exercise and enjoy the county at its best, green and rural. When infrastructure is dealt with accordingly the established neighborhoods will flourish and businesses will be interested to settle in the county.. I would highly recommend the county sent a delegation to visit the Netherlands and visit one or two municipality to talk and discuss infrastructure, housing etc. A small country with a superb infrastructure.	5/11/2018 12:52 AM

### Gwinnett County 2040 Unified Plan Online Survey

160	Infrastructure for transportation- extend Marta into Gwinnett. Widen roads through towns and cities. Create more walking, biking and jogging paths and safe lanes.	5/10/2018 10:19 PM
161	Transportation and Healthcare. As the older population continues to grow these two will be key in continued growth for the county. Add more train lines to MARTA and don't cut Medicaid.	5/10/2018 9:45 PM
162	Transportation- congestion	5/10/2018 8:24 PM
163	Traffic Out of control growth	5/10/2018 7:31 PM
164	Traffic and I also think the county it too large. It should be broken up. So much difference between certain parts from other locations within the county.	5/10/2018 6:29 PM
165	Transportation Taxes	5/10/2018 5:12 PM
166	Crime	5/10/2018 4:39 PM
167	The over development is chasing people away who already live here, and those who are moving in want better mass transit.	5/10/2018 2:46 PM
168	Lack of train to metro atlanta/traffic	5/10/2018 2:33 PM
169	Too many apartments complex and not enough schools	5/10/2018 2:19 PM
170	Too much building and traffic	5/10/2018 1:59 PM
171	Public transit, low income communities	5/10/2018 1:42 PM
172	Too much traffic/noise/deforestation	5/10/2018 1:41 PM
173	Not enough road space and far too many apartment buildings.	5/10/2018 1:37 PM
174	Traffic, affordable housing for seniors	5/10/2018 1:08 PM
175	Infrastructure (Sewer and Roads), Traffic, Crime	5/10/2018 1:03 PM
176	Lack of MARTA.	5/10/2018 12:52 PM
177	Traffic	5/10/2018 12:51 PM
178	There is way too much development, both residential (apartments and townhomes) and commercial. We keep building new shopping areas even as Gwinnett Place continues to turn into a dump. It seems unfettered. It is impacting traffic, school systems, housing and the quality of life in the county in general. A lot of the development doesn't seem to be upscale or thought out. It seems like development for the sake of development - and taxes.	5/10/2018 12:34 PM
179	Lack of higher waged jobs for professionals across diverse fields	5/10/2018 12:31 PM
180	Deforestation, huge increase in population, drugs	5/10/2018 12:10 PM
181	Polulation	5/10/2018 12:03 PM
182	Congestion/traffic	5/10/2018 11:59 AM
183	Its shortsightedness regarding the natural resources it has/had to become a leader in a truly vibrant respite from the concrete craze.	5/10/2018 10:47 AM
184	Poor transit, lack and lack of multi use trails.	5/10/2018 10:01 AM
185	Lack of public transportation.	5/10/2018 8:33 AM
186	Lack of diversity in elected offices/lack of transportation(rail)	5/10/2018 6:34 AM
187	Traffic Traffic Traffic Traffic Traffic Traffic Traffic Traffic	5/9/2018 11:01 PM
188	U turns	5/9/2018 6:50 PM
189	traffic control	5/8/2018 9:54 PM
190	No good restaurants in Lilburn.	5/8/2018 2:23 PM
191	CROWDED, TRAFFIC	5/8/2018 11:08 AM
192	Government, to many rules and regulations. You want to be a big city but most people want it to remain small.	5/8/2018 5:54 AM
193	Traffic; lack of public transportation (rail - MARTA)	5/7/2018 5:59 PM

### Gwinnett County 2040 Unified Plan Online Survey

194	Commuting on Grayson Highway to Loganville. Traffic nightmare	5/7/2018 12:08 PM
195	Lack of public transportation system	5/7/2018 8:45 AM
196	Transportation, sustaining funding for law enforcement and libraries, and affordable housing.	5/6/2018 2:50 PM
197	Traffic. The commute to inside the perimeter is insane. Even the commute to neighboring John's Creek and Alpharetta is hard. There needs to be another option. That's public transportation interwoven with Marta.	5/6/2018 9:32 AM
198	Lack of Marta Train in Gwinnett County, traffic on I-85 is horrific for commuting around Gwinnett County or to and from Gwinnett County during rush hour. Gwinnettians spend too much time sitting in traffic.	5/5/2018 9:15 PM
199	It's getting crowded and the traffic is starting to be horrible.	5/5/2018 9:59 AM
200	Traffic and overbuilding the area. Suburb is turning into metropolis.	5/5/2018 9:01 AM
201	Roads are too crowded	5/4/2018 6:24 PM
202	building more and more apartments and condos.which is already densely populated. overcrowds schools etc.	5/4/2018 5:22 PM
203	Traffic; Senior living communities with spectrum of care in north end of county (similar to Isakson's Park Springs development in Stone Mountain)	5/4/2018 4:49 PM
204	Lack of transit options--an expansion of heavy rail through the Buford area is needed.	5/4/2018 3:11 PM
205	Lack of comprehensive transit system.	5/4/2018 2:59 PM
206	transportation - we are 40 years behind having reasonable public transportation that connects us to the rest of the area. I live in Chamblee and commuting costs 2 hours out of each of my work days.	5/4/2018 1:13 PM
207	Transportation/ Marta	5/4/2018 12:22 PM
208	Mobility - getting around the county and getting to other areas around the region from the county.	5/4/2018 12:19 PM
209	Old unused buildings. Lack of good restaurants	5/4/2018 9:22 AM
210	Traffic	5/4/2018 2:22 AM
211	Overcrowding. Too many developments have been allowed into the area of lesser quality which has caused increased crime and congestion.	5/3/2018 11:58 PM
212	Probably traffic...like all of Atlanta.	5/3/2018 7:19 PM
213	TRAFFIC	5/3/2018 1:27 PM
214	Traffic, criminal activity, overbuilding single-family residences (too many subdivisions and not enough diverse commercial development).	5/3/2018 8:57 AM
215	Loss of open space.	5/2/2018 6:16 PM
216	Public transportation to North Fulton and Rockdale counties. Possibly a rail to bus system will help eliminate traffic.	5/2/2018 12:37 PM
217	Lack of public transportation and sidewalks, especially in the 30039 zip code.	5/2/2018 10:50 AM
218	Traffic Gridlock	5/2/2018 9:19 AM
219	TRAFFIC	5/1/2018 9:12 PM
220	Traffic, not only the county's relationship with the interstate system, but the increasing congestion on surface streets as the county continues to grow.	5/1/2018 6:36 PM
221	Transportation, sprawl, lack of transportation alternatives	5/1/2018 3:50 PM
222	Too many people in the County and traveling through it	5/1/2018 11:14 AM
223	TRAFFIC	5/1/2018 11:13 AM
224	Traffic especially during rush hour.	5/1/2018 10:16 AM
225	Traffic	5/1/2018 9:34 AM
226	Traffic and lack of good road design.	5/1/2018 8:53 AM

### Gwinnett County 2040 Unified Plan Online Survey

227	TRAFFIC IT HORRIBLE	5/1/2018 8:53 AM
228	Racism	5/1/2018 8:51 AM
229	crime	5/1/2018 8:51 AM
230	Transportation	5/1/2018 8:50 AM
231	Lack of transportation mode choice especially transit and sidewalk even along major roadways and within walking distance to school and grocery stores	4/30/2018 8:28 PM
232	Traffick & overcrowding - too many new housing developments	4/30/2018 5:51 PM
233	Increase in population with increase in density.	4/30/2018 4:06 PM
234	The infrastructure is not current with the growing areas of Gwinnett. Our schools are over crowded & are not ready for the growth potential that Gwinnett County is going for. Also, our agricultural sector is getting pushed out because of the growing areas of Gwinnett.	4/30/2018 2:38 PM
235	Poverty	4/30/2018 2:06 PM
236	Gwinnett place mall, not enough social attractions, For a county as diverse as Gwinnett County Im shocked we dont have our own Avalon style highend area.	4/30/2018 1:28 PM
237	WAY TO MUCH DEVELOPMENT	4/30/2018 1:02 PM
238	The single biggest obstacle is the lack of public transportation such as Marta. The traffic getting in and out of Gwinnett is horrible!!	4/30/2018 10:53 AM
239	Lack of public transportation, need a better variety of restaurants and shopping especially along Highway 78	4/30/2018 10:21 AM
240	Poverty extreme in some areas Transportation	4/30/2018 9:57 AM
241	Older communities without HOAs becoming run down creating suburban decay and not supporting tax base	4/30/2018 8:47 AM
242	Taxes, Government, housing, property upkeep.	4/30/2018 8:15 AM
243	Traffic congestion & old dilapidated low income housing/rentals; Not enough code enforcement to ensure quality of neighborhoods in older areas like Lawrenceville & Norcross is maintained to high standards.	4/30/2018 7:08 AM
244	School quality in 30084 area.	4/30/2018 6:24 AM
245	Increase density and lower income housing combining to increase crime, congest streets, and make this county less livable by the day.	4/30/2018 12:23 AM
246	traffic	4/29/2018 10:28 PM
247	Overpopulation and population density	4/29/2018 8:00 PM
248	Immigrants that dont speak English and The "URBAN" mindset. Expect the Government to provide everything for them.	4/29/2018 6:53 PM
249	Managing new growth - not allowing too much growth that it overwhelms the surrounding schools and traffic	4/29/2018 2:34 PM
250	Uncontrolled growth of apartment complexes.	4/29/2018 2:27 PM
251	over building	4/29/2018 11:58 AM
252	Priorities of city planning (lots of chain restaurants and stores, very/too close building permits. Seems like before long all the green space will be at city parks and houses will be slammed so closely together, too many apartments. Townhomes need to be limited.)	4/29/2018 12:25 AM
253	Traffic , not enough sidewalks	4/28/2018 10:36 PM
254	traffic and modes of transportation	4/28/2018 5:23 PM
255	Gwinnett Place Mall - It needs to be torn down an redeveloped.	4/28/2018 3:30 PM
256	Transportation and traffic congestion	4/28/2018 1:30 PM
257	Public transportation	4/28/2018 1:00 PM

### Gwinnett County 2040 Unified Plan Online Survey

258	The Gwinnett Place Mall...it's an armpit right in the middle of everything. Everyone I know is kind of embarrassed by its state of disrepair!	4/28/2018 12:12 PM
259	racial reconciliation	4/28/2018 11:31 AM
260	Too much traffic and the school system needs to be improved.	4/28/2018 8:55 AM
261	Managing growth	4/28/2018 7:16 AM
262	Becoming too populated. Overcrowded.	4/27/2018 10:59 PM
263	Traffic.	4/27/2018 10:56 PM
264	No Marta train	4/27/2018 9:56 PM
265	Traffic	4/27/2018 9:41 PM
266	Dense population explosion creating positive and negative effects--growth pains in traffic and road construction interruptions for commuters	4/27/2018 8:56 PM
267	Transportation	4/27/2018 8:08 PM
268	corrupt county government	4/27/2018 7:36 PM
269	Public transportation 85 south is always a mess	4/27/2018 6:34 PM
270	Transportation.	4/27/2018 5:10 PM
271	invasion of low income residents who suck the marrow out of our government and school resources without putting anything back into the coffer	4/27/2018 5:05 PM
272	traffic	4/27/2018 4:56 PM
273	Traffic	4/27/2018 4:56 PM
274	Gwinnett place mall, overcrowding & traffic	4/27/2018 4:44 PM
275	traffic congestion (then race relations, strain from political party divisions, the strain on our resources from undocumented people, etc.)	4/27/2018 3:50 PM
276	Not enough adult daycare	4/27/2018 3:02 PM
277	Over built with apartment and no sign of stopping	4/27/2018 12:13 PM
278	Rapidly changing cultural differences.	4/27/2018 12:08 PM
279	Uncontrolled growth leading to crime increase, lower quality merchants, etc	4/27/2018 11:58 AM
280	Traffic	4/27/2018 10:58 AM
281	Smart growth.	4/27/2018 10:32 AM
282	When people reach 62, remove school taxes.	4/27/2018 9:49 AM
283	Government corruption	4/27/2018 9:46 AM
284	Transportation infrastructure	4/27/2018 9:27 AM
285	TRAFFIC auto	4/27/2018 9:06 AM
286	Uncontrolled growth, raising taxes, Gwinnett place mall is a ghetto	4/27/2018 9:06 AM
287	There are too many to list. Start with: Illegal immigrants, over development, crime, traffic	4/27/2018 9:00 AM
288	Transportation	4/27/2018 8:58 AM
289	Over building and traffic.	4/27/2018 8:49 AM
290	Crime, empty businesses and abandoned homes, litter along our roadways.	4/27/2018 8:45 AM
291	Transportation	4/27/2018 8:43 AM
292	Infrastructure to handle the number of people here as well as the projected number coming into the county.	4/27/2018 8:43 AM
293	Gwinnett was never actually planned. Spot zoning has caused a mess	4/27/2018 8:18 AM
294	TRAFFIC - I will be moving out in the next 5 years as a result of traffic	4/27/2018 8:14 AM



### Gwinnett County 2040 Unified Plan Online Survey

295	Food instability, poverty,	4/26/2018 9:32 PM
296	Traffic and Gwinnett Place mall	4/26/2018 9:20 PM
297	Infrastructure- the inability to move around the county. Getting from one side to the other is impossible most of the time. Adorable housing - housing prices are raising faster than income.	4/26/2018 9:16 PM
298	Lack of public transportation, no good access to good public transportation to downtown or Buckhead	4/26/2018 9:13 PM
299	Traffic	4/26/2018 9:11 PM
300	Population density	4/26/2018 9:10 PM
301	Uncontrolled growth, particularly high-density housing not anywhere near infrastructure.	4/26/2018 9:08 PM
302	Traffic!	4/26/2018 8:56 PM
303	Transit and mass transportation	4/26/2018 7:47 PM
304	Overbuilding of underutilized commercial property,	4/26/2018 4:40 PM
305	Need marta	4/26/2018 4:09 PM
306	Unused/empty retail space while new developments are being built.	4/26/2018 3:49 PM
307	Lack of public transportation	4/26/2018 3:42 PM
308	too much housing/townhomes/apartments	4/26/2018 3:26 PM
309	Cheap housing developments, over crowding, lack of high end shopping/dining, no rail system.	4/26/2018 3:26 PM
310	Too much development.	4/26/2018 3:24 PM
311	Transportation. Transportation. Transportation. We desperately need heavy rail or commuter rail. Bus/rail options are not going to be convenient enough for commuters (too many transfers, and will not save time). Either that, or employers need to raise wages in Gwinnett to be competitive with Atlanta. Otherwise, we will continue to lose businesses and workers to Atlanta.	4/26/2018 9:36 AM
312	affordable senior living facilities unincorporated areas left out of CID planning	4/26/2018 9:08 AM
313	Mass transportation	4/26/2018 7:30 AM
314	Non English speaking residents.	4/26/2018 6:47 AM
315	Too much growth, too many foreign languages, too diverse.	4/26/2018 6:39 AM
316	Traffic congestion.	4/26/2018 2:39 AM
317	Illegal immigration	4/26/2018 12:47 AM
318	traffic	4/25/2018 10:22 PM
319	Public transit to the city	4/25/2018 8:22 PM
320	too many new subdivisions being built. we are losing our trees and greenspace	4/25/2018 6:37 PM
321	transportation, no alternative to cars!	4/25/2018 6:31 PM
322	Traffic congestion.	4/25/2018 2:35 PM
323	Managing growth and transportation	4/25/2018 2:34 PM
324	transportation	4/25/2018 11:15 AM
325	Transportation and overbuilding	4/25/2018 9:41 AM
326	Traffic and Crime	4/25/2018 6:51 AM
327	Crime	4/24/2018 8:59 PM
328	transportation options, housing affordability, homelessness, ignorance of returning citizens	4/24/2018 9:32 AM
329	Transportation / Diversity (I had to pick two). We have to solve the transportation issue by allowing for other alternatives modes of transport. Diversity is a great thing for our county and we need to harness that to apply towards our future.	4/23/2018 8:04 PM
330	Overcrowding	4/22/2018 3:31 PM

### Gwinnett County 2040 Unified Plan Online Survey

331	Road congestion and lack of metro trains/transit	4/22/2018 2:15 PM
332	Too crowded, wrong element moving in. Crime rate increasing.	4/22/2018 1:04 AM
333	Illegal immigrants and chain migration; multiunit and cheap housing	4/21/2018 10:24 PM
334	no public transportation	4/21/2018 2:55 PM
335	Too much building without caring about road systems	4/21/2018 1:35 PM
336	Growth and traffic	4/20/2018 9:00 PM
337	Transportation -	4/20/2018 6:20 PM
338	I 85 Traffic	4/20/2018 2:14 PM
339	Traffic	4/20/2018 2:14 PM
340	Traffic congestion. Lack of public transportation. Too much development is starting to impact the environment.	4/20/2018 2:06 PM
341	roads traffic- building so many new residential communities but not doing enough to provide better roads-transportation options	4/20/2018 11:48 AM
342	Traffic	4/20/2018 11:44 AM
343	Traffic	4/20/2018 11:34 AM
344	UNWANTED OVERGROWTH AND UNWANTED OVERPOPULATION	4/20/2018 8:36 AM
345	Growth has not been managed well.	4/20/2018 12:02 AM
346	Growth has not been managed well.	4/20/2018 12:01 AM
347	Allowing every square foot of space to be built up with either houses, apartments or retail stores.	4/19/2018 10:39 PM
348	Traffic and over development	4/19/2018 8:56 PM
349	Gangs and crime	4/19/2018 1:25 PM
350	Growth- Too much growth will drive older residents away. In the area I live in it's country/farm-like and my family loves it. I did not move here for it to be busy and over populated. I like my privacy.	4/19/2018 12:54 PM
351	Marketing. I am a Realtor and Gwinnett needs to promote their great school districts. Cobb County is known by most to have great schools and because of that even the less expensive areas like Smyrna are getting to be very pricey. For some reason.....there isn't the same perception of Gwinnett Schools and I think for that reason the growth has been slower.	4/19/2018 10:12 AM
352	Traffic (lack of access to interconnected transportation with the metro region)	4/19/2018 9:35 AM
353	Throwing up too many new apartments and new homes without any apparent planning. Using every square inch of land and not thinking about nature and green space.	4/19/2018 9:21 AM
354	Poor planning for changing citizen's needs	4/19/2018 9:00 AM
355	Traffic	4/19/2018 8:20 AM
356	Transportation , traffic is horrific	4/19/2018 7:48 AM
357	Over building then having empty retail and commercial spaces	4/19/2018 5:51 AM
358	Lack of public transportation and increasing traffic	4/19/2018 1:15 AM
359	Increase population	4/18/2018 10:49 PM
360	The traffic and lack of roadways	4/18/2018 10:40 PM
361	Too much growth. Too much development. Too much traffic.	4/18/2018 9:26 PM
362	Selective growth. Not enough thought and planning is put into what particular "growth" will look like 10-30yrs from now. Small selective areas have chosen WISE growth. Making the majority of the county now undesirable.	4/18/2018 9:12 PM
363	Too many new homes being built.	4/18/2018 7:27 PM
364	Traffic	4/18/2018 7:25 PM
365	over crowded in schools and roads	4/18/2018 7:24 PM

### Gwinnett County 2040 Unified Plan Online Survey

366	neighborhood/business building far out pace the road system...terrible congestion at all hours of the day and evening in many locations.	4/18/2018 6:42 PM
367	No mass transit- something like the T would be nice.	4/18/2018 6:40 PM
368	Over crowding Potential crime increase Lack of planning from DOT on HWY 316.	4/18/2018 6:28 PM
369	Traffic and growth	4/18/2018 6:21 PM
370	Over development and lack of infrastructure	4/18/2018 5:50 PM
371	Commissioners approve every new neighborhood planned, increasing traffic, crowding schools, increasing crime	4/18/2018 5:34 PM
372	There are too many people now and traffic is getting worse. The schools are overcrowded. The quality of housing is suffering as developers throw up houses in cramped communities.	4/18/2018 5:27 PM
373	5G, which would put ugly, radiation-spewing mini cell towers - three feet by three feet by three feet - on hundreds, maybe thousands, of telephone/utility poles. It's unnecessary and dangerous.	4/18/2018 5:19 PM
374	Transportation. I commute into the downtown area and my commute is horrible.	4/18/2018 5:19 PM
375	Traffic	4/18/2018 5:16 PM
376	Overcrowding, traffic , too many housing developments	4/18/2018 5:07 PM
377	Too much growth is wiping out the hometown rural communities.	4/18/2018 4:51 PM
378	Over populated school systems and crowded roads -	4/18/2018 4:42 PM
379	Crime	4/18/2018 4:14 PM
380	growth and over population	4/18/2018 4:11 PM
381	Transportation	4/18/2018 4:05 PM
382	CRIME	4/18/2018 3:26 PM
383	Traffic and congestion! Limited and unreliable commute options for those of us who must commute to downtown Atlanta for work and the limited employment opportunities available offering a livable earning wage.	4/18/2018 3:22 PM
384	immigration and white flight. No new affordable housing being built which encourages multi families in single homes.	4/18/2018 1:46 PM
385	Traffic and crime	4/18/2018 1:42 PM
386	Transportation and growing smartly. There are a lot of subdivisions being built and I'd like to see a balance between progress and sustainability. With these new homes, what plans are being made to accommodate additional traffic on roads?	4/18/2018 1:15 PM
387	I have not been here long enough to provide a response.	4/18/2018 1:10 PM
388	Crime & Traffic	4/18/2018 12:46 PM
389	Traffic !!!!!!!!!!!!!	4/18/2018 12:09 PM
390	growth	4/18/2018 11:48 AM
391	lack of comprehensive bus & rail	4/18/2018 10:46 AM
392	Overcrowding and traffic.	4/18/2018 10:44 AM
393	TRANSIT or lack thereof	4/18/2018 10:35 AM
394	If you have to commute into Atlanta traffic is horrible need public transport into city	4/18/2018 10:13 AM
395	CRIME	4/18/2018 9:59 AM
396	Stopping 5G - 5G is high risk for health AND environment. If it comes, I'll need to move out of my home. I get arrhythmia, headaches and insomnia when exposed to 5G (www.rippledvoice.wordpress.com or ehstrust.org for documentation)	4/18/2018 9:48 AM
397	Traffic and easily getting to the perimeter area which is where I work	4/18/2018 9:22 AM
398	traffic and too many people moving in	4/18/2018 9:06 AM
399	Public Transportation and affordable housing	4/18/2018 9:03 AM

### Gwinnett County 2040 Unified Plan Online Survey

400	Recovering from decades of poor planning. A need for better zoning and code enforcement.	4/18/2018 8:42 AM
401	Uncontrolled growth & growth. Dozens of neighborhoods are being built in Lilburn and the traffic is horrific. It takes 45 mins. To go 3 miles on five forks Trickum during rush hour.	4/18/2018 7:17 AM
402	Infrastructure and traffic. I commute 35 miles to work in Buckhead and it generally takes 75-90 minutes in the AM. Traffic is awful on 316 and 85 South.	4/18/2018 6:33 AM
403	To much construction to many houses coming taking a lot of the trees down	4/18/2018 6:21 AM
404	Traffic and lack of mass transit	4/18/2018 4:21 AM
405	Business and signs in only one languages when using English in the U.S. is more logical. Public restrooms in general are unclean because of poor customer hygiene, loss of urban appeal. Too many public housing units being built in already less than ideal traffic areas, long waits at some traffic lights, lack of police presence in neighborhoods when requested, animals (dogs) barking and/or running loose, traffic backing up, traffic too congested at morning and evening rush hours, lose of urban feel	4/18/2018 3:42 AM
406	Traffic	4/17/2018 10:24 PM
407	Transit	4/17/2018 10:05 PM
408	1/Over development of remaining rural areas. Too many subdivisions being added which increases traffic on roads that were not designed to handle the load. 2. Lake of adequate public transit throughout the County.	4/17/2018 9:58 PM
409	Too much new building bringing more traffic and inadequate infrastructure.	4/17/2018 8:04 PM
410	Infrastructure progress, our roads have not kept up with population growth. Also, we need Marta to come out here. Commuting to the city is ridiculous.	4/17/2018 7:52 PM
411	Lack of public transportation and not a walkable area with enough sidewalks.	4/17/2018 7:29 PM
412	Transportation, transit in North Gwinnett	4/17/2018 7:26 PM
413	Traffic in certain main roads(Grayson Hwy)	4/17/2018 7:23 PM
414	Traffic! 316 should have been widened 10 years ago.	4/17/2018 7:05 PM
415	Over population	4/17/2018 6:41 PM
416	Scenic hwy looking like an over crowded place.	4/17/2018 6:15 PM
417	Too much land is being cleared	4/17/2018 6:14 PM
418	Traffic now	4/17/2018 6:05 PM
419	Traffic	4/17/2018 6:04 PM
420	Overcrowding	4/17/2018 5:21 PM
421	Crime	4/17/2018 5:08 PM
422	traffic, especially small town of dacula	4/17/2018 4:55 PM
423	Traffic congestion	4/17/2018 4:48 PM
424	Alot of morning & evening traffic for working commuters, especially on hwy 316 and I-85, not enough public transportation covering the entire gwinnett county	4/17/2018 4:41 PM
425	Illegal Immigrants	4/17/2018 4:24 PM
426	Racial Equality in Political Systems (Representation and Laws, Rules, Regulations), Education Systems ( Curriculum, Content, Delivery) and Religion (Truth)	4/17/2018 3:59 PM
427	Racial tension	4/17/2018 2:15 AM
428	Lack of transit within in/out of county, lack of quality rental housing like there is ITP.	4/16/2018 11:43 PM
429	Lack of places of employment that directly correlate to the degree earned in college/general interest	4/16/2018 10:06 PM
430	Over building new places instead of making use of existing areas. Too many of the beautiful trees are coming down, which ruins the area. Stricter growth management is needed. Tear down old buildings instead and rebuild on the land.	4/16/2018 5:09 PM

### Gwinnett County 2040 Unified Plan Online Survey

431	Lack of connectivity for bikes and pedestrians.	4/16/2018 11:29 AM
432	Transportation, crowded roads	4/16/2018 9:30 AM
433	The over building, heavy traffic, increase in crime...making it more like an inner city than the suburban area I fell in love with.	4/16/2018 8:30 AM
434	Transportation	4/15/2018 4:05 PM
435	Growing rapidly but very spread and not big planning making difficult to get to move without a car.	4/15/2018 3:56 PM
436	Transportation issues. We desperately need more mass transit options - especially some kind of commuter rail to Atlanta.	4/15/2018 10:50 AM
437	Transportation--'traffic, lack of public transportation, not having Marta	4/14/2018 3:59 PM
438	Traffic	4/13/2018 8:49 PM
439	Traffic	4/13/2018 8:00 PM
440	Over development to the point that there is no room for nature, even the "parks" don't have room for nature. So, the war nature for pure greed.	4/13/2018 3:50 PM
441	White flight and crime	4/13/2018 1:06 PM
442	Diversity is transportation opportunities.	4/13/2018 11:08 AM
443	dealing with the growth of the county. The need for transportation options.	4/13/2018 10:51 AM
444	Transportation Diverse government representatives	4/13/2018 10:34 AM
445	For one transportation and traffic. Getting around in Gwinnett county can be very time consuming. Secondly infrastructure issues need to be addressed. If I remember correctly Gwinnett county is outpacing Atlanta metro in terms of growth. Therefore, county leaders need to to start looking at capacity management and scalability among other things.	4/13/2018 10:32 AM
446	Transportation	4/13/2018 10:32 AM
447	Transportation/traffic (congestion), especially commuting times	4/13/2018 7:24 AM
448	Traffic	4/13/2018 7:13 AM
449	Traffic, infrastructure, mass transportation	4/12/2018 10:17 PM
450	Trying to grow too fast to keep up with midtown and buckhead and squeezing more tax dollars out of residents. Placing too much emphasis on parks and recs. Instead of creating more focus on those in existence and improve within those spaces. Again squeezing more tax dollars out of residents. Economic diverse is non existent. Seems like Asians owns most of the county especially Duluth norcross lilburn etc	4/12/2018 8:12 PM
451	Traffic congestion.	4/12/2018 6:05 PM
452	Congested roadways.	4/12/2018 5:57 PM
453	Adjusting to changing diversity both economically and racially	4/12/2018 4:45 PM
454	TRAFFIC AND TRANSIT	4/12/2018 4:33 PM
455	transportation infrastructure	4/12/2018 11:57 AM
456	Traffic congestion	4/12/2018 9:18 AM
457	No mass transit	4/11/2018 11:46 PM
458	Government. Less legislation and more action oriented results needed	4/11/2018 10:58 PM
459	Traffic and ost of living	4/11/2018 10:19 PM
460	Public transportation. There should be a metro option available nearby.	4/11/2018 9:06 PM
461	Lack of public transportation to Atlanta	4/11/2018 9:06 PM
462	Traffic	4/10/2018 10:49 PM
463	Smart growth management - both for residents and infrastructure, amidst ignorant political views	4/10/2018 12:55 PM
464	Traffic	4/10/2018 12:48 PM

### Gwinnett County 2040 Unified Plan Online Survey

465	failure to oversee growth--cheapens property aesthetics gangs and graffiti school tax for over age 65 homeowners	4/10/2018 9:14 AM
466	TOO HIGH TAXES..TOO MUCH growth	4/9/2018 9:21 PM
467	Transportation	4/9/2018 8:10 PM
468	Illegal immigrants.	4/9/2018 6:33 PM
469	Traffic, infrastructure	4/9/2018 3:11 PM
470	To many apartments which is resulting in citizens not caring about their community and Gwinnett County, since they are just temporary residents	4/9/2018 9:01 AM
471	Rising cost of housing	4/9/2018 12:56 AM
472	Transportation	4/8/2018 10:06 PM
473	Over populating Over building	4/8/2018 4:24 PM
474	Crime	4/8/2018 11:48 AM
475	Transportation	4/8/2018 11:45 AM
476	Infrastructure. We need more highways (not more lanes one existing highways). We need better mass transit to get into Atlanta (train system). We need more accessibility to transit outside of metro Atlanta (Amtrak, etc). More innovation will bring younger people which will bring bigger companies. Let's look at Newark, NJ for inspiration on innovation and transportation.	4/8/2018 9:51 AM
477	Traffic	4/7/2018 9:23 PM
478	Transportation	4/7/2018 2:47 PM
479	too much growth of multi family housing & apartments	4/7/2018 2:08 PM
480	Keeping up with the population increase - especially in schools.	4/7/2018 11:20 AM
481	Over building, Schools	4/7/2018 8:53 AM
482	The fact that we ponied up money for the Braves AAA stadium rather than having them pay for the stadium themselves.	4/6/2018 11:26 PM
483	Crime	4/6/2018 10:22 PM
484	Too many neighborhoods being built in my small area all at once.	4/6/2018 7:04 PM
485	Affordable Housing that does not promote slums; jobs and business growth; crime control without cruelty but tough and fair.	4/6/2018 6:32 PM
486	Explosive growth and becoming ruined by the type of commercial density that ruined the area around scenic highway. The water quality is HORRID. We have to put a filter on our home. We thought it was our water heater but found out it is a common complaint. That is just unacceptable!	4/6/2018 1:27 PM
487	Lack of an overall plan or aesthetic for commercial areas. There is too much of a mish-mash of structures with no logic. All you see in Gwinnett is the endless monotony of strip malls, tacky signage, and franchise after franchise. The only area that looks planned and upscale is the area around Sugarloaf and I-85.	4/6/2018 11:16 AM
488	traffic	4/6/2018 10:51 AM
489	traffic	4/6/2018 10:02 AM
490	Traffic	4/6/2018 8:17 AM
491	Transit. Our lack of a sophisticated rail system that would attract young people to Gwinnett and connect Gwinnett to the metro Atlanta region is our biggest hurdle	4/6/2018 8:17 AM
492	Too many homes being built... all vacant land still being made into home sites. Been this way too long.	4/6/2018 6:39 AM
493	illegal immigration	4/5/2018 10:41 PM
494	Lack of transit (rail)	4/5/2018 10:30 PM
495	Crime and over building	4/5/2018 9:21 PM
496	Keeping green space in all parts of the county	4/5/2018 7:44 PM

### Gwinnett County 2040 Unified Plan Online Survey

497	Population growth.	4/5/2018 3:34 PM
498	Need of public transit to access Atlanta	4/5/2018 12:08 PM
499	Good college or University; more hospital choices. improve conveniences at SE railway museum in Duluth	4/5/2018 10:45 AM
500	Traffic	4/5/2018 10:16 AM
501	Keeping crime rates down and overcrowding.	4/5/2018 9:58 AM
502	Affordable housing	4/5/2018 9:41 AM
503	Developers and over developing the available land.	4/5/2018 9:01 AM
504	Lack of quality, affordable care of individuals and families struggling with substance abuse and mental health	4/5/2018 8:32 AM
505	traffic	4/5/2018 8:28 AM
506	Diversity	4/5/2018 8:03 AM
507	Traffic	4/5/2018 12:04 AM
508	Antiquated. Most buildings are eyesores. could use more greenery and curb appeal on major streets/ roads. Gwinnett is not pedestrian friendly! Not walkable, not enough parks/ courts to relax.	4/4/2018 11:08 PM
509	Traffic...	4/4/2018 10:55 PM
510	Traffic & Too man Sub-Divison being built. No concerns for the people that live here. Just building more tax base for the county. & no concerns for the county.	4/4/2018 10:50 PM
511	MARTA and NO heavy rail to Mall of GA.	4/4/2018 10:21 PM
512	Traffic and no Marta station	4/4/2018 7:06 PM
513	Potholes in the roads	4/4/2018 7:06 PM
514	Growth causing higher taxes for long term residents	4/4/2018 6:39 PM
515	Transportation	4/4/2018 11:25 AM
516	Traffic on 85 going into the city	4/4/2018 11:10 AM
517	Construction on Five Forks Trickum Road and more development on local roads near the residence	4/4/2018 9:56 AM
518	Traffic.	4/4/2018 9:51 AM
519	Traffic	4/4/2018 9:11 AM
520	Traffic congestion	4/4/2018 8:53 AM
521	Obstacle: traffic My biggest concern: crime	4/4/2018 8:07 AM
522	Growth	4/4/2018 3:40 AM
523	Traffic	4/3/2018 11:50 PM
524	Building too many houses	4/3/2018 10:49 PM
525	Illegals flooding school system and health care system.	4/3/2018 9:59 PM
526	TRANSPORTATION AND ROAD CONGESTION!	4/3/2018 9:38 PM
527	Road congestion, traffic.	4/3/2018 8:14 PM
528	Supporting and sustaining the Gwinnett experience despite rapid growth and expansion.	4/3/2018 7:27 PM
529	people from other places not american	4/3/2018 5:07 PM
530	Affordable housing	4/3/2018 4:43 PM
531	Transportation	4/3/2018 11:12 AM
532	Access to MARTA trains.	4/2/2018 10:54 PM
533	Schools are too big. Research shows that small school promote a sense of community and students achieve more.	4/2/2018 8:44 PM

### Gwinnett County 2040 Unified Plan Online Survey

534	Traffic	4/2/2018 8:41 PM
535	Transportation..we need train service along hwy 78..and less congestion caused by too many new neighborhoods. Need affordable elder care.	4/2/2018 6:59 PM
536	Transportation..we need train service along hwy 78..and less congestion caused by too many new neighborhoods.	4/2/2018 6:57 PM
537	Transportation. Access to Marta trains in Gwinnett county at multiple stops. Gwinnett county transit expanded bus services with shorter routes. 2+ hour routes are too long. Build a long term reliable transportation with access to build trust with the residents and business employees. Meaning a 10 year commitment to maintain the transit infrastructure so people can plan to live and use the services for the long term, not for 3 or 6 months and they are discontinued.	4/2/2018 6:46 PM
538	Transportation.	4/2/2018 6:20 PM
539	Transportation woes	4/2/2018 6:08 PM
540	overpopulation	4/2/2018 4:43 PM
541	Growth. Not enough room for what is needed to accommodate more people without losing what makes Gwinnett County a nice place to live. Traffic is becoming an issue.	4/2/2018 3:53 PM
542	lack of adequate Transportation and quicker transit to Metro Atlanta areas plus livable wages. Are Businesses paying federal minimum wage of \$7.25/hour or just the state level of \$5.15/hour? Are our citizens really receiving livable middle class income wages?	4/2/2018 3:30 PM
543	Ensuring crime remains exceptionally low, ensuring low rent areas do not expand	4/2/2018 3:28 PM
544	High Taxes	4/2/2018 2:43 PM
545	Sidewalks	4/2/2018 2:00 PM
546	Traffic and crime in some areas	4/2/2018 12:08 PM
547	crime	4/2/2018 9:48 AM
548	traffic	4/2/2018 2:08 AM
549	transportation	4/1/2018 11:58 PM
550	Traffic	4/1/2018 10:40 PM
551	Unlimited growth. Rezoning R100 to R75 Or R60. Roads and schools do not support the rezoning.	4/1/2018 9:48 PM
552	traffic	4/1/2018 4:12 PM
553	Growing too big. Urbanization	4/1/2018 11:47 AM
554	congestion	4/1/2018 10:13 AM
555	Lack of public transportation	3/31/2018 7:29 PM
556	Transportation Issues, Too many people, Empty Businesses	3/31/2018 5:34 PM
557	Traffic	3/31/2018 1:50 PM
558	Infrastructure and transportation.	3/31/2018 12:23 PM
559	Too many people	3/31/2018 11:28 AM
560	Too crowded. Traffic. Some newer subdivisions have streets that are too narrow. Also allowing businesses that sell dog/cats. Puppy mills are cruel and abusive. Petland needs to be shut down at the Mall of Georgia. I won't shop there because of Petland.	3/31/2018 11:13 AM
561	Transportation	3/31/2018 11:05 AM
562	overcrowding in all aspects	3/31/2018 9:59 AM
563	We need Transit options to the perimeter area from the Snellville area and more sidewalks in neighborhoods and side streets	3/31/2018 9:38 AM
564	Traffic, no mass transit to downtown Atlanta.	3/31/2018 9:09 AM
565	Commissioners	3/31/2018 12:33 AM
566	Too much traffic!	3/30/2018 11:56 PM



### Gwinnett County 2040 Unified Plan Online Survey

567	Poor planning by commissioners on growth, housing, zoning, TRAFFIC.	3/30/2018 10:32 PM
568	Lack of mass transit / poor transportation planning.	3/30/2018 9:18 PM
569	Keeping a strong school system.	3/30/2018 8:38 PM
570	Trying to GROW to fast and money is Commissioners objective and not quality of life!!!!	3/30/2018 7:37 PM
571	Traffic, congestion, crime, over built	3/30/2018 7:17 PM
572	Traffic, congestion, crime, over built	3/30/2018 7:16 PM
573	Traffic	3/30/2018 7:14 PM
574	Crime leaking in from neighboring counties and over building.	3/30/2018 7:01 PM
575	Traffic ,schools	3/30/2018 6:39 PM
576	county commissioners not listening to planning recommendations on zoning and growth	3/30/2018 6:26 PM
577	Traffic	3/30/2018 5:00 PM
578	traffic	3/30/2018 4:03 PM
579	Traffic	3/30/2018 12:01 PM
580	Traffic congestion	3/30/2018 11:20 AM
581	Traffic, Crime	3/30/2018 9:44 AM
582	Overcrowding/Traffic	3/29/2018 1:25 PM
583	keeping that small town atmosphere with exponential growth	3/29/2018 11:00 AM
584	Traffic/Transportation; walkability/connectability to parks by trails and sidewalks	3/29/2018 8:23 AM
585	Public transportation	3/29/2018 7:17 AM
586	Traffic congestion, need fine dining restaurants	3/28/2018 9:31 PM
587	traffic	3/28/2018 8:59 PM
588	The enormous diversity of people with all the cultural differences they bring along with the hordes of traffic & every where you turn land is being cleared to build more homes on. Oh yes ... CRIME!	3/28/2018 5:14 PM
589	We need rapid transit - light rail system - NOT at Gwinnett Mall. Centrally located in Gwinnett. Upper scale neighborhoods, attracting businesses with high paying jobs.	3/28/2018 5:06 PM
590	Too much traffic and building on every single piece of land. Should leave some land available for the existing wildlife.	3/28/2018 3:15 PM
591	overpopulation and overgrowth. can't get out of gwinnett fast enough. it has become ruined	3/28/2018 12:13 PM
592	Too much growth and traffic. Building on every space of land available. Please leave some green areas!	3/27/2018 11:51 PM
593	Traffic and lack of mass transit and Marta	3/27/2018 10:41 PM
594	No sense of preservation for animals or suburban living, too many gas stations, strip malls and parks over crowding.	3/27/2018 10:11 PM
595	Overpopulation	3/27/2018 9:47 PM
596	Population boom	3/27/2018 9:27 PM
597	Public transit and transit connections to other counties.	3/27/2018 8:50 PM
598	Traffic, crime	3/27/2018 8:42 PM
599	Growth of the school system & integration of multiple cultures into the schools	3/27/2018 7:52 PM
600	Tie between traffic being too heavy and crime rates going up	3/27/2018 7:50 PM
601	Overdevelopment	3/27/2018 6:42 PM
602	20-30yr old neighborhoods becoming low income housing. Some of the money has left Snellville for north gwinnett. Other money has left for Jackson Co. People moving out & older homes being bought by people who do not care about taking care of them. By 2040 Gwinnett will look like Dekalb.	3/27/2018 6:29 PM

### Gwinnett County 2040 Unified Plan Online Survey

603	Commissioners allowing constant subdivisions to pop up without proper traffic studies, and total disregard for nature and wildlife. Money is the Commissioners sole goal, screw the last nice rural spots in Gwinnett, bulldoze everything and put up subdivisions. The response when people complain-be grateful! they could have put in trailer park.	3/27/2018 4:46 PM
604	lack of transit connectivity, options, sidewalks	3/27/2018 4:45 PM
605	Everything!!! you're building wayyy too many parks and amenities with splost money, which doesn't cover operating cost. you don't pay public safety what the need or deserve to get paid, and don't give me the answer that their pay is comparable. you have several dept heads who have no clue what they're doing and don't know how to treat their employees correctly. You don't put the needs of the county citizens first	3/27/2018 4:06 PM
606	To rapid of growth, overcrowding of schools	3/27/2018 4:06 PM
607	Traffic	3/27/2018 3:29 PM
608	growth	3/27/2018 3:03 PM
609	Crime	3/27/2018 2:53 PM
610	Safety from gangs and crime	3/27/2018 2:45 PM
611	Retaining its character.	3/27/2018 2:22 PM
612	traffic - overcrowded	3/27/2018 1:52 PM
613	Traffic increasing exponentially because of the large growth in population. Loss of rural areas - particularly farms.	3/27/2018 1:34 PM
614	Transportation	3/27/2018 1:10 PM
615	traffic, expected growth	3/27/2018 11:44 AM
616	Roads, traffic, growing population straining schools hosp, etc.	3/26/2018 10:53 PM
617	Lack of comprehensive public transportation. It is not available near my home in the county.	3/26/2018 6:30 PM
618	Public transportation	3/26/2018 4:58 PM
619	Over development. You cannot develop every inch of the county. It's too much. Let's work on a greener Gwinnett.	3/26/2018 2:16 PM
620	Transportation	3/26/2018 12:37 PM
621	As our community grows, as attractive as it is, we attract many families looking for a better life, away from the blight of deteriorating cities. I think there is a measure of the blight moving with them. No offense to any one or any group. I'd like to see more attention given to this. To better educate, to help assimilate, to invite these people into our lives and our churches so that we can improve the character of our community and hold one another accountable to protect the integrity of our community.	3/26/2018 9:27 AM
622	The growth is getting out of hand. They need to catch up on the roads and the cleaning up the roadways .. I watched a poor gulches that got killed in the middle of newhope Rd and that poor thing sat there for over a month with its wing just flapping every time some went by. To much growth all at once.	3/25/2018 10:32 PM
623	Growth needs to be managed so that it doesn't outpace infrastructure. I would like to see consolidated services. Why are there Gwinnett Police, then Lawrenceville, Duluth, Suwanee, etc. police?	3/25/2018 9:05 PM
624	The single biggest obstacle in my opinion is being able to deal with the rapid growth.	3/25/2018 8:24 PM
625	1) The possibility of rapid transit out of Atlanta 2) Too much political emphasis on business expansion and population growth 3) Increase in property taxes	3/25/2018 8:08 PM
626	development without overcrowding	3/25/2018 5:36 PM
627	Traffic Congestion	3/25/2018 5:27 PM
628	Growth. But, that's what this 2040 thing is all about. And an infrastructure to accommodate not only our growing, but ageing population.	3/25/2018 4:00 PM
629	uncontrolled growth and a lack of road system to handle traffic.	3/25/2018 3:36 PM

### Gwinnett County 2040 Unified Plan Online Survey

630	OVER CROWDING and TOO MUCH TRAFFIC!!!	3/25/2018 2:46 PM
631	It has become too crowded and our infrastructure can not support the influx of population	3/25/2018 2:38 PM
632	mass transit availability to downtown Atlanta and north metro Atlanta	3/25/2018 12:27 PM
633	Traffic and Transportation. Crime and over developing.	3/25/2018 12:14 PM
634	Traffic and transportation	3/25/2018 11:22 AM
635	Traffic, traffic, traffic	3/25/2018 10:37 AM
636	Traffic.	3/25/2018 10:35 AM
637	traffic	3/25/2018 10:30 AM
638	Transportation to less dense areas of county.	3/25/2018 9:48 AM
639	Security (keeping gwinnesians safe)	3/25/2018 9:30 AM
640	Our local governments	3/25/2018 8:32 AM
641	Traffic congestion	3/25/2018 7:57 AM
642	Development and traffic.	3/25/2018 6:12 AM
643	Transportation. It is horrible to go to Atlanta. I dream a fast train system to be in downtown Atlanta in 20 minutes. Also, there are many local streets that can't hold the traffic.	3/24/2018 10:52 PM
644	The transportation is horrible. Leave after 8a in the morning and unless you live near 316 or 85, your commute is the blues. I don't live near 316 or 85. 78 isn't much better.	3/24/2018 8:46 PM
645	high speed transit. it's a shame the MARTA rail doesn't extend all the way through Gwinnett. Traffic is horrid.	3/24/2018 7:29 PM
646	Traffic	3/24/2018 10:56 AM
647	Too much growth Traffic Crime	3/24/2018 9:04 AM
648	Traffic and safety on 316. Cluster housing. School system too large, should be split.	3/24/2018 7:28 AM
649	Heavy Traffic	3/24/2018 5:26 AM
650	Traffic	3/24/2018 3:07 AM
651	Socialism	3/24/2018 12:17 AM
652	Transportation and lack of diversity in political representation.	3/23/2018 10:40 PM
653	Land destruction and diminishing small communities.	3/23/2018 10:23 PM
654	Over population	3/23/2018 9:36 PM
655	lack of transit diversity	3/23/2018 7:30 PM
656	Over population, traffic jam	3/23/2018 6:34 PM
657	Too many people and too much building.	3/23/2018 3:26 PM
658	Growth...sounds crazy but I don't feel like we have the infrastructure to support such growth. Our schools, school buses, roads and even libraries are overcrowded.	3/23/2018 2:01 PM
659	Traffic and infrastructure. All of the rural aspects are disappearing and it's turning into all neighborhoods after neighborhoods.	3/23/2018 12:00 PM
660	The effect uncontrolled growth has had on infrastructure and schools.	3/23/2018 11:41 AM
661	Over-population and infrastructure not keeping up	3/23/2018 10:41 AM
662	Too much overdevelopment. Leave some green space. We don't need to build on every single piece of land. The rural areas help Gwinnett keep it's charm. Look what happened to Lilburn, Snellville and now Grayson. Our neighborhood is surrounded by horses, cows and goats. This is why we moved to Dacula (Archer cluster not Mill Creek or Dacula).	3/23/2018 10:12 AM
663	Overpopulated/ traffic	3/23/2018 9:23 AM
664	traffic	3/23/2018 9:07 AM
665	OVER GROWTH	3/23/2018 8:18 AM

### Gwinnett County 2040 Unified Plan Online Survey

666	Traffic	3/22/2018 11:20 PM
667	Controlling growth and managing the resources and spaces still available.	3/22/2018 11:05 PM
668	Overdevelopment, it is growing too fast and the county is allowing it. Please don't destroy the country feel of rural Gwinnett by allowing rezoning so that every piece of vacant property is turned into a compact neighborhood. It's ok to allow homes to have 1+ acre lots! Please don't let the greed of the developers ruin the country.	3/22/2018 10:00 PM
669	School system seems to be going downhill, looks as though many schools fill face overcrowding in the next few years. An increase in new home construction in the western part of the county is going to create a nightmare situation for roads & schools as well as the way of life people here want to maintain.	3/22/2018 5:09 PM
670	I think that the county needs more parks and trails.	3/22/2018 5:00 PM
671	Constant building of new neighborhoods, which is over crowding schools causing traffic on roads to be overwhelming.	3/22/2018 4:53 PM
672	Overdevelopment/Infrastructure	3/22/2018 4:49 PM
673	Fast growth, transportation and traffic;	3/22/2018 4:42 PM
674	The level of growth is difficult, particularly with regards to traffic and daily commute times.	3/22/2018 4:23 PM
675	too many people	3/22/2018 3:05 PM
676	Traffic Need fully divided bike lanes along major roads.	3/22/2018 11:54 AM
677	overcrowding	3/22/2018 10:53 AM
678	Traffic and development of small land lots making rural Gwinnett like downtown Atlanta.	3/22/2018 10:00 AM
679	Making the transition from suburban to urban. I don't want to be the metro poor suburban getto.	3/22/2018 8:27 AM
680	The schools have become quite awful.	3/22/2018 7:03 AM
681	Traffic congestion	3/22/2018 6:37 AM
682	Crime	3/22/2018 5:02 AM
683	Uncontrolled growth and development.	3/21/2018 11:54 PM
684	Overdevelopment	3/21/2018 10:23 PM
685	Getting rid of the rural areas that are being swallowed up with more subdivisions & shopping centers. Getting rid of the Beautiful woods & wild life that are abundant around my area would be devastating to our area. Allowing more & more people to come into the rural areas will cause over crowding of our schools that our schools are not equipped for. Class sizes are already way to high!	3/21/2018 9:59 PM
686	poor planning & governance - zoning committee approving variances and new development without requiring infrastructure improvement. too much insider influence regarding future developments & ethical improprieties	3/21/2018 9:47 PM
687	Overdevelopment. Too many cheap neighborhoods being built, restaurants, and other businesses. It's increasing crime, traffic, and crowding schools. I feel that I am living in the one small rural area left in the county.	3/21/2018 9:06 PM
688	Poor execution in terms of county zoning and planning.	3/21/2018 8:56 PM
689	Gangs and housing boom with that doesn't match the building of schools.	3/21/2018 8:46 PM
690	Growing of more subdivisions.	3/21/2018 8:04 PM
691	traffic	3/21/2018 8:03 PM
692	Overgrowth	3/21/2018 8:01 PM
693	Traffic and constant building of small lot subdivisions and small houses.	3/21/2018 7:51 PM
694	Overpopulation, crime, overbuilding, school overcrowded, inability to find quality teachers	3/21/2018 7:48 PM
695	Congestion and traffic	3/21/2018 6:52 PM
696	Too much traffic and congestion.	3/21/2018 6:48 PM

Gwinnett County 2040 Unified Plan Online Survey

697	Growth, transprotation	3/21/2018 6:20 PM
698	Traffic	3/21/2018 6:18 PM
699	My least favorite parts of Gwinnett are the areas where there is some type of structure on every square inch and neighborhoods with lots so small you could reach out and touch two different houses at once.	3/21/2018 6:13 PM
700	Growth that is very poorly planned! My kids attended Dacula schools graduating in 03, 04 and 08. They spend more time in trailers than the building. In fact my youngest was only I. The building for lunch and gym for three years. Now your dining the same thing to the Harbins area and Archer cluster. I don't understand why the grew must destroy small towns and rual areas.	3/21/2018 6:08 PM
701	Sustainable growth	3/21/2018 5:56 PM
702	Growing to much.	3/21/2018 5:39 PM
703	We are running out of spaces for new development. Instead of allowing new developments, we should be encouraging redevelopment of areas that are decaying or declining.	3/21/2018 5:39 PM
704	Expansion, school overcrowding	3/21/2018 5:35 PM
705	Too many people	3/21/2018 4:50 PM
706	Building too many houses. Let me get two large especially in our ZIP code.	3/21/2018 4:48 PM
707	Traffic.	3/21/2018 4:36 PM
708	Lack of public transportation to Atlanta	3/21/2018 4:32 PM
709	Too much development means crowded schools and traffic difficulties.	3/21/2018 4:30 PM
710	Too much growth.	3/21/2018 4:26 PM
711	All of the rural areas will be gone. Too busy...too many people...too many kids crammed in schools	3/21/2018 4:24 PM
712	Overcrowding due to too much housing development. Dangerous road conditions due to too many vehicles related to the overdevelopment and loss of nature.	3/21/2018 4:21 PM
713	Crime and Traffic	3/21/2018 4:20 PM
714	Over development and when development is allowed not allowing small houses that eventually become rentals and ruin the area. Also to many apartments.	3/21/2018 4:15 PM
715	Overcrowding and over development. We are letting greedy developers build to suit their wallets without regard for maintaining our beautiful and peaceful communities.	3/21/2018 4:14 PM
716	Smart growth	3/21/2018 4:13 PM
717	illegal immigration	3/21/2018 3:31 PM
718	Not taking care of storm drains or cutting grass on county property making residents do the tax and work as well, water department not being able to take electronic checks on the phone, forces to use the cimputor which has numerous problems of leaking personal info., for al everywhere. taxinf the old after paying the houses off only should pay for police and emerengey puposes for tax after 30 years and longer is obsusive for all. When you pay off your home and have never had children you shouldk not have to pay taxes for anything bur emergency services. As well the school taxes I have paid goes for a hudge percentage of non registered people using the system of people from other countries with NO PAPERWORK , to be in this country, you should make the illegals registerr themselves as owning the children as you do animals and tax them for unlawful usuage of tax payer funds.	3/21/2018 2:30 PM
719	1. OVER POPULATION AND BAD POLITICIANS. 2. ILLEGAL IMMIGRANTS. 3. THE SCHOOL SYSTEM IS MANIPULATED TO LOOK AS IF IT IS GREAT.	3/21/2018 12:47 PM
720	overpopulation	3/21/2018 12:26 PM
721	Political conservatism of the long term residents and their disproportional influence on elected officials. Tax is not a four letter word.	3/21/2018 11:37 AM
722	Political conservatism of the long term residents and their disproportional influence on elected officials. Tax is not a four letter word.	3/21/2018 11:36 AM
723	Growth	3/21/2018 10:41 AM

### Gwinnett County 2040 Unified Plan Online Survey

724	Overreach of government, too much regulation	3/21/2018 10:28 AM
725	Traffic!!!! We definitely need MARTA here in Gwinnett County to help with this.	3/21/2018 9:47 AM
726	crime traffic	3/21/2018 8:52 AM
727	TRAFFIC.	3/21/2018 8:26 AM
728	No more Diversity. All the large retail/restaurant have left the area. W	3/21/2018 8:22 AM
729	No more Diversity. All the large retail/restaurant have left the area. Pleasant Hill need to be revamped.	3/21/2018 8:10 AM
730	Overspending by government. Building expansive edifices rather than utilitarian buildings. Crime. Not enough police patrolling. Gangs.	3/21/2018 6:33 AM
731	Transportation	3/21/2018 12:07 AM
732	The lack of Public transportation.	3/20/2018 10:10 PM
733	Traffic	3/20/2018 9:55 PM
734	Too much growth, traffic, crime, overpopulation, over crowded schools, neighborhoods becoming run down.	3/20/2018 8:45 PM
735	Infrastructure/Heavy traffic all of the time, weekends included	3/20/2018 8:41 PM
736	Traffic is becoming a nightmare!!	3/20/2018 7:36 PM
737	Police violence against young black males. Racism's in the Gwinnett county police department.	3/20/2018 6:44 PM
738	Traffic and land planning	3/20/2018 3:12 PM
739	Traffic	3/20/2018 2:34 PM
740	Over population	3/20/2018 12:16 PM
741	Traffic Control & too much home building.	3/19/2018 11:13 PM
742	congestion on the 316 highway and 85 highway	3/19/2018 8:43 PM
743	Lack of rail transit with connection to MARTA. Compare what Chamblee and Brookhaven became to what happened to Jimmy Carter and Gwinnett Mall. We would have a much better county if Gwinnett would have voted in MARTA in the 1988 referendum.	3/19/2018 8:26 PM
744	Traffic	3/19/2018 7:17 PM
745	Some parts look neglected and run down. "Money" have moved away from southern borders of Gwinnett.	3/19/2018 6:03 PM
746	Traffic and increasing crime	3/19/2018 5:52 PM
747	Over development.	3/19/2018 5:27 PM
748	Traffic!	3/19/2018 4:39 PM
749	environmental sustainability we urgently need to move towards much greater use of renewable energy	3/18/2018 7:51 PM
750	Transportation	3/18/2018 7:41 PM
751	Traffic	3/18/2018 12:06 PM
752	too many apartments/townhomes - transient too many foreclosed homes being sold at auction = investors owning as rentals - which doesn't always bring in the best of society. home ownership = pride in your property/neighborhoods/you have "roots" there	3/18/2018 2:02 AM
753	Traffic Congestion	3/17/2018 7:10 PM
754	public safety	3/17/2018 4:11 PM
755	Not enough roads for all the traffic with all the new restraurants and businesses opening up, especially Snellville.	3/17/2018 1:36 PM
756	Transportation-please add more public transportation to access colleges and Atlanta	3/17/2018 1:11 PM
757	It appears as though Gwinnett has a great reputation for excellent schools, but not all of the schools are that good.	3/16/2018 4:00 PM

### Gwinnett County 2040 Unified Plan Online Survey

758	It appears as though Gwinnett has a great reputation for excellent schools, but not all of the schools are that good.	3/16/2018 4:00 PM
759	Rapid growth - traffic	3/16/2018 3:31 PM
760	Commuting/traffic	3/16/2018 2:10 PM
761	over expansion, more housing developments and retail developments are being built when existing structures remain unused and fall into disrepair	3/16/2018 1:03 PM
762	Lack of large IT businesses which seems to be in the Alpharetta corridor or in the city	3/16/2018 9:54 AM
763	Lack of transportation options	3/16/2018 8:56 AM
764	Lack of a viable quality transportation system - traffic, roads, congestion are and and will continue to be a huge issue. I stood in line many years ago to vote in favor of Marta but of course the "older" population at that time defeated it. While Marta isn't perfect and has issues, it would have been a great option today! I reside in Duluth with a brand new 300+ unit apartment complex on the corner of Buford Hwy and 120 and can't being to imagine the traffic considering the road infrastructure isn't there to handle the additional traffic. And this is being repeated all over Gwinnett County.	3/16/2018 8:30 AM
765	TRANSPORTATION. You can't get from here to there by bus, the roads have become even more clogged in the last 18 months. New roads are NOT the solution. Even after buckets of money from the SPLOST taxes and a very talented Dept of Transportation, this is not enough to solve the gridlock issue.	3/15/2018 10:27 PM
766	Keeping taxes and government growth in check.	3/15/2018 9:38 PM
767	Traffic	3/15/2018 9:33 PM
768	The lack of transportion and resistance to increasing it. Gwinnett has an opportunity to be a true center of growth, development, and attraction.	3/15/2018 9:28 PM
769	Infrastructure for road development, water/sewer, etc. Developers need to pay impact fees to support the continued growth rather than passing this on to the general taxpayer to deal with. More building means more congestion and they get away by not contributing to this extra volume in infrastructure development and support.	3/15/2018 8:20 PM
770	Mass transit not available to access Downtown where most of the Jobs are. Need train transportation.	3/15/2018 6:04 PM
771	TRAFFIC, TRAFFIC, TRAFFIC!	3/15/2018 5:17 PM
772	Infrastructure cannot support the population growth - better planning is needed instead of being reactionary. If 150 new families are added due to new construction the roads need to be widened or added while the construction is underway - - not years after.	3/15/2018 3:58 PM
773	OVERCROWDING	3/15/2018 2:12 PM
774	Over population	3/15/2018 1:00 PM
775	Over population	3/15/2018 1:00 PM
776	Non-English speaking immigrants	3/15/2018 11:38 AM
777	Drugs, gangs moving into otherwise quiet neighborhoods, too many strip malls being built only to be left empty	3/15/2018 11:01 AM
778	Traffic congestion as well as increasing crime rate.	3/15/2018 11:00 AM
779	Efficient transportation.	3/15/2018 10:52 AM
780	Traffic, some politicians and officials with antiquated thinking	3/15/2018 10:48 AM
781	Traffic - roads not wide enough for the traffic	3/15/2018 10:07 AM
782	The influx of immigrants and the changes they've brought to communities.	3/15/2018 8:57 AM
783	Traffic	3/15/2018 8:24 AM
784	Government regulation.	3/15/2018 7:33 AM
785	Roads not keeping up with population growth and traffic issues.	3/15/2018 7:30 AM
786	TRAFFIC	3/15/2018 1:39 AM

### Gwinnett County 2040 Unified Plan Online Survey

787	(1) Little oversight by Planning/Develop. on projected new projects that affect existing neighborhoods. (2) transportation	3/14/2018 9:05 PM
788	Transportation - lack of alternatives.Develop train system. Traffic is terrible.	3/14/2018 9:05 PM
789	Lack of widespread interconnected public transit with Atlanta and Metro Area	3/14/2018 8:50 PM
790	Aside from road maintenance, public transportation (MARTA) trains.	3/14/2018 8:17 PM
791	Infrastructure keeping up with growth.	3/14/2018 8:14 PM
792	Quality of residents	3/14/2018 7:59 PM
793	Blight of failing commercial real estate not being able to fill occupancy and yet companies are breaking ground on new construction. It is so wasteful. It ruins the environment and wildlife is running out of room.	3/14/2018 7:58 PM
794	that the county commissioners don't listen to the recommendations of the planning department regarding growth and zoning.	3/14/2018 7:38 PM
795	transportation; rapid growth	3/14/2018 7:07 PM
796	Affordable housing for middle class working families. Lack of affordable Senior housing for seniors on fixed income.	3/14/2018 2:44 PM
797	major transit - rail, local transit to more than current pick up/stops	3/14/2018 1:25 PM
798	Traffic ... you need rail transportation!	3/14/2018 12:59 PM
799	Condition of roads and bridges. Traffic.	3/14/2018 12:28 PM
800	traffic flow	3/14/2018 12:17 PM
801	Managing the growth.	3/14/2018 11:24 AM
802	Transportation	3/13/2018 7:40 PM
803	Lack of transportation/transit options	3/13/2018 3:14 PM
804	traffic	3/13/2018 2:30 PM
805	Nothing compared to DeKalb County, but the future may change that. Traffic (light timing) is my #1 problem.	3/13/2018 12:23 PM
806	Public transportation	3/13/2018 11:22 AM
807	lack of MARTA rail service	3/13/2018 10:32 AM
808	Accommodating the growth - traffic and congestion.	3/13/2018 9:42 AM
809	Roads and traffic congestion. Population density is getting out of control	3/12/2018 11:36 PM
810	Public transportation accessibility. 78 congestion.	3/12/2018 10:08 PM
811	increasing crime rate/not enough police officers	3/12/2018 7:56 PM
812	Mass Transit	3/12/2018 6:58 PM
813	Need visionary leadership and not just reliance on status quo	3/12/2018 6:29 PM
814	Proper transportation	3/12/2018 5:09 PM
815	Traffic	3/12/2018 3:22 PM
816	Gwinnett can sometimes be an obstacle ! For Gwinnett. Or civilization! All certain on where the screens are?	3/12/2018 1:16 PM
817	Limited local transportation alternatives to use of a personal automobile	3/12/2018 12:14 PM
818	Overcrowding from too many housing developments	3/12/2018 9:36 AM
819	There are several. Litter, dirty neighborhoods, street parking, traffic, and a general dearth of caring.	3/11/2018 2:57 PM
820	Traffic and road infrastructure	3/11/2018 8:14 AM
821	TRAFFIC!!! Hwy 24 traffic is getting worse, due to constant building.	3/10/2018 8:32 PM
822	TRAFFIC!!! 124 traffic is getting worse, due to constant building.	3/10/2018 8:30 PM



### Gwinnett County 2040 Unified Plan Online Survey

823	Transportation	3/10/2018 8:07 PM
824	Not adequate infrastructure for growth/no public Transit	3/10/2018 4:26 PM
825	Infrastructure, Roads, Parking Lots in the older parts of the county. Gwinnett Place Mall needs a massive overhaul, or tear down.	3/10/2018 2:37 PM
826	Infrastructure, Roads, Parking Lots in the older parts of the county. Gwinnett Place Mall needs a massive overhaul, or tear down.	3/10/2018 2:32 PM
827	Traffic	3/10/2018 7:40 AM
828	The roads inside the community r governed by Gwinnett county and we r as an HOA has no right to make changes according to the safety and security of our community, theses roads should be governed by the community them selves.	3/10/2018 12:09 AM
829	Traffic; blighted buildings; tacky buildings	3/9/2018 7:29 PM
830	High property taxes. Traffic issues	3/9/2018 7:23 PM
831	Reliable public transit system	3/9/2018 7:04 PM
832	Transportation. And stealing residents' right to choose (or fire) their own trash hauler.	3/9/2018 11:44 AM
833	Certain areas of Gwinnett County still does not have access to Gwinnett County Sewer. We need Sewer extended to the Harbins Road Dacula Area near NewHope and Harbins Road- With no Sewer we can not have Grocery Stores and Restaurants.	3/9/2018 11:37 AM
834	growth	3/9/2018 10:39 AM
835	growth	3/9/2018 10:36 AM
836	growth	3/9/2018 10:36 AM
837	Do not fill in every square inch with commercial and/or housing! Keep some woods and older houses!	3/9/2018 10:21 AM
838	Traffic. The rapid growth in the county and addressing this increase in population in a way to preserve existing natural resources and providing housing, utilities, infrastructure and services for the growth that has occurred and will continue to happen.	3/9/2018 10:02 AM
839	Gwinnett County needs to have better solutions for transportation, including providing more options for viable public transit and supporting infrastructure for public transit plus other forms of alternative transportation, such as biking and walking.	3/8/2018 10:30 PM
840	Overpopulation	3/8/2018 7:08 PM
841	Lack of diversity in elected officials.	3/8/2018 5:25 PM
842	Traffic around developed areas.	3/8/2018 4:53 PM
843	Not connected to MARTA	3/8/2018 2:55 PM
844	traffic	3/8/2018 2:44 PM
845	poor transit options/ road congestion / too many new housing tracts dumping onto roads jammed with commuters.	3/8/2018 12:44 PM
846	Hard to say.	3/8/2018 10:58 AM
847	Traffic	3/8/2018 10:28 AM
848	Crime and secondary road repair. However, Gwinnett County has a major coyote problem (ask DNR) because of our green space. We need to allow hunters to occasionally thin deer herds and reduce the coyote population. As great as they are our green space is the root of the problem. There is no hunting pressure there.	3/8/2018 9:57 AM
849	Overgrowth and crime.	3/8/2018 9:55 AM
850	Traffic as more structures are being constructed and traffic is 2ndary to building.	3/8/2018 8:53 AM
851	filling green space with high density housing	3/7/2018 11:32 PM
852	transportation	3/7/2018 9:20 PM
853	Overcrowded.. Too much building and stores.. Traffic sucks	3/7/2018 6:22 PM

### Gwinnett County 2040 Unified Plan Online Survey

854	Keeping quality of life high.	3/7/2018 5:50 PM
855	Traffic	3/7/2018 4:27 PM
856	Traffic	3/7/2018 3:51 PM
857	Lack of public transportation	3/7/2018 3:11 PM
858	Traffic, crime, undeveloped/abandoned shopping centers,	3/7/2018 2:46 PM
859	Traffic, growth in schools	3/7/2018 2:36 PM
860	stopping the out of control growth.	3/7/2018 2:13 PM
861	mass transportation	3/7/2018 2:04 PM
862	Transportation and Traffic	3/7/2018 2:00 PM
863	Public transportation and the school system in my zip code for elementary is declining fast. we need more sidewalks	3/7/2018 1:50 PM
864	too many people	3/7/2018 1:41 PM
865	overcrowding	3/7/2018 1:24 PM
866	Traffic	3/7/2018 1:16 PM
867	Traffic	3/7/2018 1:04 PM
868	Funding to keep up with expectations	3/7/2018 12:50 PM
869	Traffic	3/7/2018 12:25 PM
870	Public transportation	3/7/2018 12:23 PM
871	illegal immigrants	3/7/2018 11:44 AM
872	Population.	3/7/2018 11:08 AM
873	Public transportation. Gwinnett needs a train system that connects to other county areas.	3/7/2018 10:42 AM
874	Lack of public transportation, especially in the Snellville area	3/7/2018 9:14 AM
875	Transportation and crowded infrastructure Very few good restaurants	3/7/2018 8:57 AM
876	traffic	3/7/2018 8:33 AM
877	Traffic and transportation	3/7/2018 8:29 AM
878	Drug dealers and delinquency	3/7/2018 8:14 AM
879	Crime	3/7/2018 6:46 AM
880	Need heavy rail from Buford, GA, and Lawrenceville, GA (from Hwy. 316 & Hwy. 29) down I-85 and connecting with MARTA in Doraville, GA.	3/7/2018 3:48 AM
881	Racism non inclusiveness	3/7/2018 12:36 AM
882	Traffic!	3/6/2018 11:07 PM
883	Not having light speed rail transportation.	3/6/2018 10:59 PM
884	Crowding/Traffic	3/6/2018 10:18 PM
885	Too many new residential developments in the rural suburbs which are causing over use of the existing roads and traffic congestion.	3/6/2018 10:09 PM
886	traffic and lack of stores in certain areas	3/6/2018 10:07 PM
887	Corruption at Gwinnett county police department	3/6/2018 9:33 PM
888	uncontrolled overgrowth / population	3/6/2018 8:48 PM
889	traffic, growth, taxes	3/6/2018 8:42 PM
890	traffic	3/6/2018 8:42 PM
891	the county government is to big as well as the taxes and the budget.	3/6/2018 7:49 PM
892	Traffic	3/6/2018 7:39 PM

### Gwinnett County 2040 Unified Plan Online Survey

893	Traffic	3/6/2018 7:26 PM
894	transportation - rapid transit - non-vehicle	3/6/2018 6:47 PM
895	lack of good transit and transit developments	3/6/2018 4:14 PM
896	Adding sidewalks in all residential areas.	3/6/2018 4:09 PM
897	traffic	3/6/2018 2:27 PM
898	amenities - transportation, youthful vibrancy, cultural inclusion	3/6/2018 1:08 PM
899	Can infrastructure improvement (street, utilities), land use zoning practices able to accommodate projected diverse growing and aging population?	3/6/2018 1:02 PM
900	Resistance to cultural and structural changes.	3/6/2018 12:45 PM
901	Transportation	3/6/2018 12:18 PM
902	Gangs and crime are the biggest obstacles. I also think we are in a position of overgrowth right now. There are so many new multi-living dwellings going up that will cause the county much more traffic and crime.	3/6/2018 12:00 PM
903	Live/work and play community	3/6/2018 11:36 AM
904	Traffic and road conditions	3/6/2018 11:31 AM
905	traffic and lack of mass public transportation	3/6/2018 10:26 AM
906	growth	3/6/2018 9:30 AM
907	T-R-A-F-F-I-C	3/6/2018 8:55 AM
908	Not sure. Easy answer is traffic but I avoid that at all cost.	3/6/2018 8:43 AM
909	Not having access to MARTA, and of course public transportation in Gwinnett, But not having MARTA IN GWINNETT IS BEYOND COMPREHENSION! LACK OF SIDEWALKS IN SO MANY SUBDIVISIONS. People were not walking 40 years ago, but they do now!	3/6/2018 1:48 AM
910	Crime	3/6/2018 1:15 AM
911	crime, roads	3/5/2018 11:15 PM
912	Declining values due to illegal immigration. Look no further than the slum that is Jimmy Carter, and rapidly expanding out toward Buford. Gwinnett place was once a very desirable area, now it is unsafe and a joke.	3/5/2018 11:10 PM
913	too much development. crowding in established neighborhoods by adding multi tenant buildings/condos/apts that lower home values. Not enforcing laws about multiple families in single family homes, lots of cars/trucks parking on streets blocking neighborhoods and crime. Can't just name one obstacle.	3/5/2018 10:49 PM
914	Lack of good transit options	3/5/2018 10:45 PM
915	Traffic	3/5/2018 10:21 PM
916	Traffic congestion	3/5/2018 10:10 PM
917	Traffic	3/5/2018 10:08 PM
918	Traffic	3/5/2018 10:00 PM
919	Infrastructure	3/5/2018 10:00 PM
920	Traffic infrastructure	3/5/2018 9:58 PM
921	Getting rid of politicians trying to expand bus and rail service in our county.	3/5/2018 9:50 PM
922	traffic and new construction that brings on the traffic	3/5/2018 9:38 PM
923	Lack of involvement of minority groups in policy making	3/5/2018 8:42 PM
924	Downtowns	3/5/2018 8:41 PM
925	Language barriers	3/5/2018 8:30 PM
926	Lacking minority groups involvement in the policy making	3/5/2018 7:10 PM

### Gwinnett County 2040 Unified Plan Online Survey

927	Growth and development of the Southeast corridor	3/5/2018 7:01 PM
928	Traffic/infrastructure	3/5/2018 6:40 PM
929	Traffic, commuting to Atlanta is a nightmare	3/5/2018 5:57 PM
930	Rising crime rate.	3/5/2018 5:35 PM
931	Public transport like marta train connecting to metro Atlanta	3/5/2018 5:30 PM
932	Crime	3/5/2018 5:10 PM
933	Traffic	3/5/2018 5:02 PM
934	over building and increased traffic. No bike lanes, limited sidewalks	3/5/2018 4:48 PM
935	entities outside the county trying to control the government	3/5/2018 4:47 PM
936	The county (Lawrenceville) is too scared to run off and do away with the drug scum and crime ridden low rent "Title 1" areas	3/5/2018 4:46 PM
937	Traffic and the associated lack of viable public transportation	3/5/2018 4:22 PM
938	traffic	3/5/2018 4:09 PM
939	Unnecessary expansion.	3/5/2018 3:25 PM
940	Transportation	3/5/2018 3:09 PM
941	To many people & to diverse.	3/5/2018 3:03 PM
942	The all encompassing obsession for "diversity" rather than quality & truth in all areas of life, government, work, education, Christianity and relationships.	3/5/2018 2:59 PM
943	Size. The county itself is massive and makes for a fragmented user-base when it comes to needs/wants of the community.	3/5/2018 2:16 PM
944	Too fast growth and traffice	3/5/2018 2:02 PM
945	growth is now too fast	3/5/2018 1:58 PM
946	Poor transportation options.	3/5/2018 1:56 PM
947	Growth at any cost - including cost to wildlife, trees, environment, open space, quality of life. Too many vacant empty shopping centers that are ugly and will bring crime. Too much cutting down of beautiful old trees to put up more stores that no one needs and no one wants.	3/5/2018 1:50 PM
948	No public transportation	3/5/2018 1:44 PM
949	traffic	3/5/2018 1:43 PM
950	Overpopulation and horrific traffic, quickly increasing crime, ridiculously increasing costs of living and property taxes. There isn't just one.	3/5/2018 1:26 PM
951	too many illegal immigrants	3/5/2018 12:51 PM
952	Traffic/commuting- anywhere.	3/5/2018 12:48 PM
953	Minorities are not represented in Gwinnett government.	3/5/2018 12:47 PM
954	traffic	3/5/2018 12:03 PM
955	Our transportation and mobility issues.	3/5/2018 11:59 AM
956	unplanned growth	3/5/2018 11:56 AM
957	Over development and destruction of habitat (trees and wildlife are disturbed by over-the-top development). Therefore, there is no quality of life to live here.	3/5/2018 11:49 AM
958	traffic and very aggressive drivers	3/5/2018 11:45 AM
959	Traffic and crime.	3/5/2018 11:43 AM
960	Failure to provide light rail for residents traveling from Gwinnett County to downtown Atlanta for work. Traffic is a huge problem in Gwinnett County and inaccessible soccer fields or fields in general for the public who are not involved in team sports	3/5/2018 11:31 AM
961	crime	3/5/2018 11:26 AM

### Gwinnett County 2040 Unified Plan Online Survey

962	LACK OF PUBLIC TRANSPRTATION IN PEACHTREE CORNERS AREA-SPECIFICALLY NO PARK N RIDE LIKE OTHER SUBURBS HAVE TO GET WORKERS TO DOWNTOWN	3/5/2018 11:19 AM
963	high taxes ,traffic and crime	3/5/2018 9:42 AM
964	Too many people	3/5/2018 9:28 AM
965	Lack of diverse representation in the governing body	3/5/2018 9:26 AM
966	Lack of mass transit/rail transportation alternatives as part of metro system, traffic management and gridlock	3/4/2018 3:47 PM
967	Crime, Drugs, Safety, zoning	3/4/2018 3:57 AM
968	Lack of transit within county and to/from Atlanta.	3/3/2018 10:54 PM
969	Lack of public transportation, poor school scores in some areas, congestion/traffic. I commute 12 miles within the county and it takes me an hour each way.	3/3/2018 9:12 PM
970	Lack of transit	3/3/2018 6:05 PM
971	TRAFFIC & trying to get out of subdivision. Speeders up & down buford dr. Lawrenceville Speeders everywhere.Afforable housing for seniors	3/3/2018 1:40 PM
972	Transportation	3/3/2018 12:26 PM
973	Lack of good mass transit options (MARTA)	3/3/2018 11:04 AM
974	TRANSPORTATION	3/3/2018 11:01 AM
975	Drugs, Suburban Sprawl, not planning for city like structure.	3/3/2018 8:40 AM
976	Lack of mass transportation i.e. MARTA	3/3/2018 12:05 AM
977	Lack of transportation options	3/2/2018 6:35 PM
978	Lack of rail transit connecting Gwinnett with Atlanta, metro.	3/2/2018 6:18 PM
979	Too many illegals and this cost our county money that could be used to help needy U.S. citizens.	3/2/2018 5:11 PM
980	Traffic and attracting new businesses.	3/2/2018 4:14 PM
981	Transportation	3/2/2018 4:12 PM
982	Traffic & Crime	3/2/2018 2:30 PM
983	TRAFFIC and POOR PUBLIC TRANSIT	3/2/2018 1:50 PM
984	1 - Crime - Gw. Cnty Police has a stellar training program, but the police officers aren't paid adequately. New officers will train in Gwinnett and then immediately take employment in another county where the pay is better. I feel like we need to pay our police officers a competitive wage. I also feel that our judicial system needs to be a little bit tougher on criminals. 2 - schools that no one wants to send their kids to because the general population of these schools tends to be tough kids who are familiar with the gang mentality and who seem to have no good goals.	3/2/2018 1:29 PM
985	Infrastructure. Out neighborhood doesn't have sewer and the stream are polluted. The roads are clogged and with new communities popping up the traffic congestion is getting worse.	3/2/2018 12:53 PM
986	Transportation and the lack of options	3/2/2018 12:20 PM
987	traffic	3/2/2018 11:34 AM
988	traffic	3/2/2018 11:33 AM
989	Traffic	3/2/2018 10:33 AM
990	Traffic. Uncontrolled growth without a balanced plan. Why build more until the infrastructure can sustain it?	3/2/2018 10:32 AM
991	Not all of Gwinnett is fully developed. hope to see more stores and businesses in the loganville area	3/2/2018 10:27 AM
992	Traffic	3/2/2018 9:15 AM
993	Crime	3/2/2018 8:46 AM
994	overcrowding, proliferation of one ethnic group	3/2/2018 8:33 AM

### Gwinnett County 2040 Unified Plan Online Survey

995	Traffic congestion	3/2/2018 8:33 AM
996	traffic	3/2/2018 8:02 AM
997	Bad traffic. The elementary school curriculum is way too hard for the kids. This is the only reason that we are thinking about selling our home and moving. I've never seen so many kids struggle like I do in this county. They're being forced to learn things that our older kids learned in middle school. Parents are complaining but the county isn't listening.	3/2/2018 6:45 AM
998	Transportation issues/smart growth (business development is not in line with neighborhood and infrastructure development) schools are getting too big necessitating more draconian policies, school board not in tune with most parent's and student needs	3/1/2018 11:30 PM
999	Transportation to downtown and to I-75	3/1/2018 11:05 PM
1000	Traffic congestion	3/1/2018 10:45 PM
1001	It's accelerated growth.	3/1/2018 10:39 PM
1002	Population Growth	3/1/2018 10:03 PM
1003	traffic	3/1/2018 10:00 PM
1004	Police department corruption and lack of accountability.	3/1/2018 9:57 PM
1005	Too many people.	3/1/2018 9:39 PM
1006	Traffic	3/1/2018 9:04 PM
1007	traffic, property tax	3/1/2018 9:01 PM
1008	Traffic associated with poorly thought out growth	3/1/2018 8:59 PM
1009	Way too much construction of new homes and apartments, not much green space left	3/1/2018 8:56 PM
1010	Mass transit	3/1/2018 8:50 PM
1011	Traffic on 85 corridor.	3/1/2018 8:25 PM
1012	public transportation	3/1/2018 8:17 PM
1013	Traffic	3/1/2018 5:48 PM
1014	Maintaining and improving Infrastructure. Green initiatives.	3/1/2018 5:18 PM
1015	traffic and original residents of Gwinnett who fight progress	3/1/2018 3:28 PM
1016	Overdevelopment	3/1/2018 3:12 PM
1017	population growth	3/1/2018 2:01 PM
1018	Rapid growth and crime	3/1/2018 11:14 AM
1019	Transportation!!!	3/1/2018 10:24 AM
1020	Public transit	3/1/2018 8:59 AM
1021	Underpaid public safety	2/28/2018 6:26 PM
1022	Good restaurants. I got to Snellville or Buford to eat.	2/28/2018 6:19 PM
1023	There is no way for residents to travel to local events without a car. It was very shocking to learn there are few sidewalks in this county—this obviously discourages walking safely on the roads. Also, there is a lack of diversity in the schools, residential neighborhoods, and entertainment.	2/28/2018 6:17 PM
1024	Lack of diversity in leadership	2/28/2018 6:06 PM
1025	traffic	2/28/2018 4:56 PM
1026	traffic overdevelopment	2/28/2018 4:40 PM
1027	Some areas within the county seem to be declining / starting to feel run-down. I'm not sure the county is attracting new, young talent/families.	2/28/2018 4:01 PM
1028	TRAFFIC...followed closely by crime	2/28/2018 3:52 PM
1029	Traffic and congestion. Also Gwinnett is losing itself. I fear we will look like Atlanta in 20 years. Getting to be no trees and all concrete.	2/28/2018 2:47 PM

### Gwinnett County 2040 Unified Plan Online Survey

1030	Lack of public transportation to Atlanta which causes huge traffic jams on I-85 and Highway 78.	2/28/2018 1:44 PM
1031	traffic congestion	2/28/2018 10:19 AM
1032	Too many dogs at the park. Just made first visit to a Senior class. Wonderful computer classes are offered but at 56 no one I know plays bridge, and no desire to learn. Weight equipment would be better use in future to keep bones strong. See Meridian in Walton County weight room online for a good idea.	2/27/2018 9:31 PM
1033	TRAFFIC	2/27/2018 9:10 PM
1034	Transportation	2/27/2018 6:37 PM
1035	Transportation	2/27/2018 12:24 PM
1036	Traffic patterns are not very good at peak times of the day. Congestion on surface roads makes travel difficult at key times of the day.	2/27/2018 11:30 AM
1037	Transportation- need to connect to MARTA	2/27/2018 10:57 AM
1038	Traffic!	2/27/2018 1:10 AM
1039	Not enough good local restaurants or entertainment industry unless you go to Norcross or Lawrenceville. Poor traffic conditions east of 124 in Snellville.	2/27/2018 12:34 AM
1040	Crime	2/27/2018 12:31 AM
1041	communities denigrating because of the influx of low wage people.	2/26/2018 11:09 PM
1042	Too many illegals moving in.	2/26/2018 9:59 PM
1043	Too much growth and traffic management	2/26/2018 9:47 PM
1044	Traffic and the lack of good public transportation	2/26/2018 9:46 PM
1045	Over growth. Traffic. Too small a infra-structure to handle all the growth.	2/26/2018 9:10 PM
1046	lack of good public transportation	2/26/2018 3:28 PM
1047	Overgrowth! Traffic! Taxes are too high!	2/26/2018 2:50 PM
1048	Public transportation. The metropolitan Atlanta area should have public transportation similar to Washington DC, Boston, and New York. We have a long way to go, but I'm glad to see it's now on the agenda.	2/26/2018 2:02 PM
1049	Traffic	2/26/2018 8:46 AM
1050	Gwinnett County Government is out of control and can't run the county properly.	2/25/2018 9:07 PM
1051	Traffic and growing crime!	2/25/2018 6:10 PM
1052	Infrastructure, the county is growing and evolving at a quick rate I do not know if we will be able to house and have places of work for all these people.	2/24/2018 1:12 PM
1053	Manage the growth of population in the county. This obstacle will require the county to plan for appropriate land use, improvements to roadways, and other county services, such as public safety, fire emergency services, and water and sanitary sewer management.	2/24/2018 11:31 AM
1054	Politics	2/24/2018 9:14 AM
1055	Overcrowded roads and not re-purposing buildings that already exist.	2/23/2018 5:45 PM
1056	transportation infrastructure	2/22/2018 3:53 PM
1057	status quo thinking	2/22/2018 10:25 AM
1058	traffic	2/18/2018 11:27 PM
1059	transportation options	2/18/2018 11:00 PM
1060	Traffic	2/18/2018 8:29 PM
1061	Re-Development.	2/16/2018 7:29 AM
1062	No Marta or train toatlanAt	2/15/2018 11:12 PM

### Gwinnett County 2040 Unified Plan Online Survey

1063	Two groups of people who hate the county. Some who have lived here many years or have recently moved away, but want to see the county fail because they don't like change. Some people who recently moved here because Gwinnett is much better than where they came from, but they are determined to make our county the same as the place they ran from.	2/15/2018 8:46 PM
1064	Traffic	2/15/2018 1:23 PM
1065	Lack of transit options. I don't think that transit equals low value. Alpharetta is a nice area, and they have bus service from MARTA.	2/14/2018 12:36 PM
1066	traffic congestion (transportation)	2/13/2018 7:54 PM
1067	Congestion	2/13/2018 5:20 PM
1068	Lack of transit	2/13/2018 2:27 PM
1069	reuse of old developments	2/13/2018 1:11 PM
1070	Traffic congestion and lack of high quality, high rise, class A office space	2/13/2018 12:56 PM
1071	Convincing millenials that Gwinnett is the right place for them to return after college.	2/13/2018 12:02 PM
1072	Traffic, lack of mass transit	2/13/2018 11:37 AM
1073	Traffic, more specifically, the lack of a comprehensive mass transit system to help remove cars from public roadways. I do, however recognize GCT as the beginnings of such a program.	2/7/2018 10:48 PM
1074	Growth is too rapid and cost of living is increasing too fast.	2/7/2018 9:17 PM
1075	Politicians more concerned about their own interests/endeavors than the voice of their constituents.	2/7/2018 7:39 PM
1076	Traffice and Too Much Growth!	2/6/2018 8:09 AM
1077	Traffic	2/4/2018 10:52 PM
1078	Growth of gov't, and taxes.	2/4/2018 12:26 PM
1079	TRAFFIC	2/3/2018 6:17 PM
1080	Unfettered growth! And the terrible lag in creating / upgrading the infrastructure to support it. There USED to be a time for growth, but now we need to slow down and figure out how to make what we have a better place for everyone.	2/3/2018 10:56 AM
1081	Clean Air, congestion, walk/bike ways	2/3/2018 8:06 AM
1082	overcrowding in many areas	2/2/2018 9:36 PM
1083	Traffic	2/2/2018 8:47 PM
1084	Lack of bike Lanes, sense of community,. Independent restaurants, walkability	2/2/2018 7:23 PM
1085	Traffic	2/1/2018 7:31 AM
1086	Not having MARTA in the county.	1/31/2018 10:51 PM
1087	transportation	1/31/2018 10:38 PM
1088	Traffic congestion	1/31/2018 5:08 PM
1089	Lack of affordable housing coupled with lack of public transportation.	1/30/2018 5:46 PM
1090	For a county of nearly a million people, we have a major deficit of entertainment in Gwinnett County although it seems to be getting better. Also, a lack of identity. We're just a sprawling collection of subdivisions and strip centers.	1/30/2018 11:27 AM
1091	Traffic congestion and overdevelopment. I moved here to get away from congestion. I worry that some of the beautiful landscapes I drive through will be built on in the future. The scenery really makes everyday errands much more pleasant.more	1/29/2018 5:00 PM
1092	Transit	1/29/2018 10:09 AM
1093	I believe lack of transportation choice is very critical. The County keeps adding lanes with unblanced emphasis on alternative modes such as transit, bicycles, walking, & etc. More transit network, bicycle, and sidewalks are needed to accommodate diverse population.	1/29/2018 9:01 AM
1094	It has a stigma of not having enough to do...as Realtors we hear that a lot.	1/28/2018 7:02 AM



### Gwinnett County 2040 Unified Plan Online Survey

1095	(1) Lack of investment to redevelop Gwinnett Place Mall (2) Lack of commitment to and investment in public transportation. (3) Succession planning/identification of next gen leaders for upcoming leadership transitions (GCPS, GC Gov., etc.) (4) Coolray Field (5) Ability to heed land use plan as undeveloped parcels becomes more limited.	1/26/2018 6:26 PM
1096	aging infrastructure (septic systems)	1/26/2018 2:31 PM
1097	Traffic - desperately needs improvement, high speed rail, better public transportation	1/26/2018 12:11 PM
1098	Not enough healthy food options (Whole foods, EarthFare, Trader Joes, etc...)	1/26/2018 9:46 AM
1099	Traffic	1/26/2018 12:24 AM
1100	Traffic Congestion and the unwillingness of many residents to consider transit options due largely to racial prejudice to non-white who rely on transit	1/25/2018 7:26 PM

Gwinnett County 2040 Unified Plan Online Survey

Q10 What kinds of places do you visit in other communities, but do not exist in Gwinnett County?

Answered: 867 Skipped: 298

#	RESPONSES	DATE
1	Open spaces, water parks, amusement parks, mountains, professional soccer games, ope air concert venues	7/23/2018 3:25 PM
2	Natural grocery stores and metaphysical stores	7/22/2018 9:09 AM
3	Symphony, art galleries, Broadway shows, art museums.	7/22/2018 7:14 AM
4	High density mixed use developments around rail stations.	7/21/2018 8:54 PM
5	Quality museums and botanical gardens. We drive to Doraville to utilize MARTA into downtown and to the airport. Wish that line could be extended out to Buford/ Mall of Ga with 2-3 stops along 85, with parking, so people could park and ride.	7/21/2018 1:25 PM
6	Art galleries, museums, symphony	7/20/2018 7:21 PM
7	LGBTQ-friendly places for community events and social gatherings.	7/20/2018 7:17 PM
8	We engage in more activities in other communities, because it takes SO LONG to get to events in Gwinnett. Other communities offer a greater variety of restaurants, shops, etc. (e.g., Decatur, Midtown) with enhanced walkability. In my community, I have to drive somewhere to bicycle without endangering my life; I have to drive to walk or run; I have to drive to any shop, restaurant, or park.	7/20/2018 4:54 PM
9	Concert venues and clubs	7/20/2018 2:24 PM
10	Roswell, Alpharetta, Buckhead, Cobb County, Atlanta, the airport, Clayton County	7/20/2018 2:10 PM
11	Major Airport -- Almost everything else is in Gwinnett	6/29/2018 11:05 AM
12	Hiking in the mountains	6/20/2018 8:40 PM
13	None	6/12/2018 2:26 PM
14	certain restaurants	6/6/2018 2:01 PM
15	Inviting Green areas off River	6/5/2018 1:43 PM
16	museums, theaters for live performances	6/1/2018 9:49 AM
17	movie theaters showing foreign films, vegan restaurants	5/31/2018 9:43 PM
18	live entertainment, upscale restaurants	5/31/2018 9:58 AM
19	Large sporting and entertainment venues; offices	5/31/2018 9:56 AM
20	Avalon, Ponce City Market, Atlantic Station	5/31/2018 8:25 AM
21	Green space and wildlife	5/30/2018 10:59 PM
22	Amusement parks and beaches	5/30/2018 9:12 PM
23	Great restaurants, need more bars and bowling alleys, more outdoor concert venues, outdoor cafes, safer parks	5/30/2018 9:05 PM
24	Beach	5/30/2018 7:40 PM
25	Indoor community gathering area.	5/30/2018 5:15 PM
26	Indoor community gathering area.	5/30/2018 5:09 PM
27	College sports	5/30/2018 4:45 PM
28	College sports	5/30/2018 4:07 PM
29	Walk ability for residents to groceries, restaurants, parkland.	5/30/2018 4:05 PM

### Gwinnett County 2040 Unified Plan Online Survey

30	none	5/30/2018 2:01 PM
31	Avalon	5/30/2018 11:39 AM
32	marta	5/30/2018 10:27 AM
33	Children's museums	5/30/2018 9:40 AM
34	Non-chain restaurants. Gwinnett is saturated with chain eateries (Chill's, Olive Garden, O'Charley's, etc.) but doesn't have a good mix of quality "Mom and Pop" restaurants. Most of the privately owned eateries in Gwinnett have an ethnic theme (Mexican, Asian, etc.) and those are mostly good, but we need more places like The Vortex, Argosy, Bones, etc.	5/30/2018 9:25 AM
35	Ski resorts	5/30/2018 3:44 AM
36	Ikea	5/29/2018 10:59 PM
37	Big water park, like white water, outside/indoor flea market, late night cookie/dessert spot. Race track location for adults, who like to race cars custom/engine modified. Have Gwinnett Farmers market, like Dekalb farmers market.	5/29/2018 10:45 PM
38	NA	5/29/2018 9:57 PM
39	Rock Eagal	5/29/2018 9:18 PM
40	mixed-use developments like Avalon in Alpharetta (although I think the county is turning Gwinnett Place into this kind of development)	5/29/2018 5:58 PM
41	A diverse municipal staff	5/29/2018 4:45 PM
42	We visit downtown Atlanta and Cobb County for professional and college sporting events. We visit Atlanta and north Fulton for great, higher end restaurants. We visit Cobb County for amusement parks (Six Flags and White Water). We visit downtown Atlanta for multi-day music festivals (including big name talent).	5/29/2018 9:42 AM
43	Better shopping areas	5/29/2018 8:04 AM
44	Places with lower population density	5/29/2018 3:32 AM
45	Restaurants	5/29/2018 1:43 AM
46	Amusement parks	5/28/2018 11:15 PM
47	Bike paths such as Arabia Mountain and Stone Mountain in Dekalb and Silver Comet Trail in Cobb	5/28/2018 8:40 PM
48	fishing .Helen	5/28/2018 6:39 PM
49	None	5/28/2018 3:37 PM
50	Six Flags, beaches, mountain trails and cabins up north, Lake Lanier.	5/28/2018 10:58 AM
51	Higher quality restaurants away from malls, we go to Atlanta for better restaurants and better entertainment	5/27/2018 7:29 PM
52	??	5/27/2018 2:29 PM
53	I visit and enjoy downtown Atlanta with it's skyscrapers. That doesn't mean that I want it here.	5/27/2018 9:51 AM
54	Open space, country atmosphere, less development, less traffic.	5/27/2018 9:42 AM
55	Open spaces on rivers and streams	5/27/2018 8:33 AM
56	Art museums, botanical gardens	5/27/2018 8:12 AM
57	Beach, mountains	5/27/2018 5:08 AM
58	Fine dining restaurants.	5/26/2018 10:53 PM
59	none	5/26/2018 10:23 PM
60	None	5/26/2018 6:57 PM
61	Pedestrian-friendly areas with a variety of shops and restaurants (such as Decatur's). Museums, small entertainment venues.	5/26/2018 10:22 AM
62	transit	5/26/2018 12:29 AM

### Gwinnett County 2040 Unified Plan Online Survey

63	None	5/25/2018 5:05 PM
64	Stone mountain/laser show	5/25/2018 4:41 PM
65	Just because one city in Gwinnett has something, does not mean that it is convenient for me. There are things that exist in other parts of the county that I wish I could easily access or that would replicated in my area.	5/25/2018 11:02 AM
66	Big park venues like Chastain Park or Verizon Amphitheater, Mercedes Benz Stadium, Alliance Theater, Ponce City Market, great restaurants on the Westside and all over the Metro area. Great shopping areas like The Forum, Phipps Plaza, Lenox Mall.	5/25/2018 10:40 AM
67	the lake.	5/25/2018 10:24 AM
68	none	5/24/2018 5:27 PM
69	Restaurants	5/24/2018 10:16 AM
70	Bike Trails	5/24/2018 9:22 AM
71	Bike Trails	5/24/2018 9:22 AM
72	Museums, Theater, Sports Complexes	5/24/2018 9:00 AM
73	We need more farmer's markets and stores like Trader Joe's, Sprouts, etc.	5/24/2018 8:51 AM
74	We need more farmer's markets and stores like Trader Joe's, Sprouts, etc.	5/24/2018 8:50 AM
75	I visit other states.	5/24/2018 8:36 AM
76	na	5/24/2018 7:26 AM
77	Zoo, Aquarium, museums,	5/24/2018 6:25 AM
78	Out door shooting ranges.	5/24/2018 5:37 AM
79	ASO	5/23/2018 11:01 PM
80	Avalon @ 400 in Alpharetta, Atlantic Station, High Museum, Top Golf,	5/23/2018 10:31 PM
81	Mountain areas or North Georgia	5/23/2018 9:48 PM
82	Botanical gardens.	5/23/2018 9:38 PM
83	Beach	5/23/2018 9:12 PM
84	none	5/23/2018 8:51 PM
85	Lake Lanier, the beach, Fox Theatre	5/23/2018 8:40 PM
86	Vegan restaurants (rare in Gwinnett), Stone Mountain	5/23/2018 8:12 PM
87	Good non-chain restaurants.	5/23/2018 7:46 PM
88	Good non-chain restaurants.	5/23/2018 7:45 PM
89	Norcross, Alpharetta, Hartsfield airport & Cob County.	5/23/2018 7:37 PM
90	Farmers market	5/23/2018 6:59 AM
91	Pedestrian-focused areas. Special corridors for walking/biking that make real connections vs going in circles.	5/23/2018 6:22 AM
92	Only thing missing is the beach. Other wise every thing we need is here.	5/23/2018 6:04 AM
93	Don't go that far but I'd say better restaurants, higher end shopping, cleaner nicer neighborhoods to visit friends in.	5/22/2018 7:36 PM
94	Centralized walkable shopping and entertainment hubs (must drive practically everywhere either due to distance or to hostile pedestrian environment)	5/21/2018 4:16 PM
95	Cities with good public transportation	5/18/2018 4:30 PM
96	Mountains and lake	5/18/2018 3:11 PM
97	Jazz clubs and upscale clothing stores	5/18/2018 12:06 PM
98	Lake Lanier GA Aquarium Fine Dining	5/17/2018 9:48 PM

### Gwinnett County 2040 Unified Plan Online Survey

99	The city has public transport like marta but gwinnett doesnt have that	5/17/2018 8:43 PM
100	North Point, Decatur, Buckhead, Art communities	5/17/2018 7:17 PM
101	Beach/watersports. High-end restaurants.	5/17/2018 5:25 PM
102	Dunwoody	5/17/2018 5:19 PM
103	Farmers Markets, Fresh Air markets, etc.	5/17/2018 5:13 PM
104	Beach, mountains, ocean	5/17/2018 4:26 PM
105	museums	5/17/2018 9:58 AM
106	N/A	5/16/2018 1:40 PM
107	Entertainment	5/16/2018 6:39 AM
108	Brewpubs (I know, we finally got Good Word & Slow Pour last year), wineries, anything within walking distance	5/15/2018 12:44 PM
109	Water parks, better youth sports complexes	5/15/2018 5:32 AM
110	Silver Comet trail in Cobb is unlike any other around.	5/14/2018 8:26 PM
111	Mixed Use areas like Brookhaven. Beltline. Walkable locations	5/14/2018 4:43 PM
112	Beaches and mountains, light rail, multi use paths	5/13/2018 9:13 PM
113	Avalon	5/13/2018 8:50 PM
114	Parks	5/13/2018 8:50 PM
115	Beaches, mountains, but typically stay in Gwinnett and Fulton when not on vacation	5/11/2018 11:48 PM
116	Non chain restaurants	5/11/2018 5:54 PM
117	nothing	5/11/2018 3:35 PM
118	restaurants	5/11/2018 2:33 PM
119	entertainment areas	5/11/2018 12:56 PM
120	Urban areas, marta	5/11/2018 9:47 AM
121	Walkable, mixed-use developments with movie theaters, such as Avalon in Alpharetta and The Collection in Cumming	5/11/2018 9:12 AM
122	good dinning opportunities.	5/11/2018 12:52 AM
123	Theaters that can support Broadway quality productions.	5/10/2018 10:19 PM
124	Museums. Would be nice to see a Natural History museum or a Space Museum in Gwinnett.	5/10/2018 9:45 PM
125	Better public transportation - not only north / south routes but east / west routes too	5/10/2018 8:24 PM
126	A park system with connected paths Community gardens with boxes for rent	5/10/2018 7:31 PM
127	Decent dining, shopping and doctors offices	5/10/2018 6:29 PM
128	none	5/10/2018 5:12 PM
129	Nice views, less people, things that interest me	5/10/2018 4:39 PM
130	An intertwined bus system. I could go from the my small city of New Kensington and travel all the way to Pittsburgh without having to change buses.	5/10/2018 2:46 PM
131	Upscale Mall or restaurants. Greenway	5/10/2018 2:19 PM
132	Major sporting events	5/10/2018 1:42 PM
133	Higher quality parks, rec facilities in Forsyth that have indoor walking tracks	5/10/2018 1:41 PM
134	Updated, modern outdoor shopping districts. All buildings around gwinnett are dated and need to be freshened up.	5/10/2018 1:37 PM
135	beaches, mountains	5/10/2018 1:08 PM
136	Farmer's Markets, Botanical Gardens, Zoos, Aquariums	5/10/2018 1:03 PM

### Gwinnett County 2040 Unified Plan Online Survey

137	High end shops, malls, and restaurants.	5/10/2018 12:51 PM
138	N/A	5/10/2018 12:31 PM
139	Gwinnett basically has it all. Traffic is only issue	5/10/2018 12:03 PM
140	N/a	5/10/2018 11:59 AM
141	Small farms. Houses with an acre or more that are affordable for the average single person.	5/10/2018 10:47 AM
142	N/A	5/10/2018 6:34 AM
143	International Airport International restaurants such as Brazilian Fogo De Chao	5/9/2018 11:01 PM
144	Swamp rabbit trail in Greenville SC	5/9/2018 6:50 PM
145	Good Restaurants	5/8/2018 2:23 PM
146	none	5/7/2018 5:59 PM
147	N/A	5/7/2018 8:45 AM
148	Restaurants, friends, tourism, shops, trivia, nightlife, 24/7 establishments, game stores	5/6/2018 2:50 PM
149	More bars and breweries but I see that it's up and coming.	5/6/2018 9:32 AM
150	I love the Little Five Points area in Atlanta. I'm also in love with the Edgewood and Candler Park area. I visit farmers markets like the Dekalb Farmers Market and the Krog Street Market regularly. Places where there are mom & pop stores, artists, free thinkers. Gwinnett is family friendly yet all business.	5/5/2018 9:59 AM
151	Not places, but when I visit similar areas I can use subway/rail to get around.	5/5/2018 9:01 AM
152	Concerts, music communities, music school for adults, synagogue	5/4/2018 6:24 PM
153	farmers market	5/4/2018 5:22 PM
154	entertainment districts like Village at Baytown Wharf at Sandestin	5/4/2018 4:49 PM
155	None of Gwinnett's assets are accessible by rail. Up until I moved here, I was always able to get to home, work, event venues, and other places on the train. I would rather not need a car.	5/4/2018 3:11 PM
156	Live, Work, Play developments and walk able shopping/food districts.	5/4/2018 2:59 PM
157	Earth-based spirituality centers and book/stores. Amusement parks, museums	5/4/2018 1:13 PM
158	None	5/4/2018 12:22 PM
159	An active and robust night life for young professionals.	5/4/2018 12:19 PM
160	Department stores that have closed in Gwinnett Unique non chain good restaurants	5/4/2018 9:22 AM
161	Ponce City market	5/4/2018 2:22 AM
162	Better quality restaurants	5/3/2018 11:58 PM
163	The airport, football/baseball	5/3/2018 7:19 PM
164	Cultural places, communities with "character"	5/3/2018 1:27 PM
165	Stone Mountain Park, GA Aquarium, Museums	5/3/2018 8:57 AM
166	State and national parks, botanical gardens, musical venues, native plant nurseries.	5/2/2018 6:16 PM
167	Callaway Gardens, water park such as Six Flags, Ampitheatres	5/2/2018 12:37 PM
168	None	5/2/2018 10:50 AM
169	Side walk in each subdivisions	5/2/2018 9:19 AM
170	Granddaughter ??	5/1/2018 9:12 PM
171	Various urban, high density areas, heavy transit stations	5/1/2018 3:50 PM
172	Beach, Museums	5/1/2018 11:14 AM
173	Beach	5/1/2018 11:13 AM
174	Entertainment Venues, Fine Dining Restaurants	5/1/2018 9:34 AM

### Gwinnett County 2040 Unified Plan Online Survey

175	Shops, restaurants, sporting events.	5/1/2018 8:53 AM
176	Large historic downtown areas, large farmers markets	5/1/2018 8:51 AM
177	Parts of Lake Lanier, outlet malls	5/1/2018 8:50 AM
178	More pedestrian oriented plazas and gathering places	4/30/2018 8:28 PM
179	Beaches	4/30/2018 5:51 PM
180	Fox Theater - Broadway series and Atlanta Ballet; Stone Mountain and similar outdoor recreation amenities that are not sports related but focused on a special land feature.	4/30/2018 4:06 PM
181	My job	4/30/2018 2:38 PM
182	Atlanta Beltline	4/30/2018 2:06 PM
183	Avalon, Piedmont park,	4/30/2018 1:28 PM
184	I visit Atlantic Station, several restaurants such as Maggiano's, La Parrilla, Six Feet Under, & Pascal's. In addition, I attend concerts at Wolf Creek, the Fox, Phillips Arena, and Chastain.	4/30/2018 10:53 AM
185	Ampitheaters	4/30/2018 10:21 AM
186	Avalon, Atlanta belt line	4/30/2018 8:47 AM
187	Piedmont Park	4/30/2018 8:15 AM
188	Major sporting events (Hawks, Falcons, Braves); Food festivals and farmers markets; Museums & Performance Art Venues (High Museum, Fernbank, etc.) Amusement Parks	4/30/2018 7:08 AM
189	We enjoy escaping to the mountains for a bit of peace when we can.	4/30/2018 12:23 AM
190	indoor sports facilities	4/29/2018 10:28 PM
191	Little 5 Points, Virginia Highlands	4/29/2018 8:00 PM
192	Rural areas with no traffic or shopping EVERYWHERE!	4/29/2018 6:53 PM
193	State Parks, Beach :)	4/29/2018 2:34 PM
194	Love Milton, GA with the farms and building permits require more spaces between homes and style of buildings have stricter codes).	4/29/2018 12:25 AM
195	Museums - Fernbank Synagoue	4/28/2018 10:36 PM
196	beach, ocean	4/28/2018 3:30 PM
197	High end retail	4/28/2018 1:30 PM
198	Museums	4/28/2018 1:00 PM
199	College and professional football, water parks	4/28/2018 12:12 PM
200	None	4/28/2018 8:55 AM
201	I keep finding jobs on Windward Parkway in Alpharetta, not in Gwinnett.	4/28/2018 7:16 AM
202	Beaches.	4/27/2018 10:59 PM
203	lake lanier, beach, mountains	4/27/2018 10:56 PM
204	Lake Lanier	4/27/2018 9:56 PM
205	NA	4/27/2018 9:41 PM
206	Rental cabins/houses in the North Georgia (and North Carolina) mountains--Hiawassee, Hayesville, Helen. Access to Blue Ridge Parkway, driving tours of natural landscapes, Amicalola Falls, Atlanta Zoo, TN Aquarium, and more	4/27/2018 8:56 PM
207	Five star restaurants music festivals	4/27/2018 6:34 PM
208	Sports.	4/27/2018 5:10 PM
209	colonnade restaurant stone mtn	4/27/2018 4:56 PM
210	Stone mtn Park, nicer restaurants	4/27/2018 4:44 PM
211	Buckhead (for events)... Beltline, concerts, Atlantic Station, etc.	4/27/2018 3:50 PM

### Gwinnett County 2040 Unified Plan Online Survey

212	Botanical gardens	4/27/2018 3:02 PM
213	Reasonable senior living	4/27/2018 12:13 PM
214	The National Forest areas.	4/27/2018 12:08 PM
215	College football stadiums, the country	4/27/2018 10:58 AM
216	Pick your own fruits/veggies farms.	4/27/2018 10:32 AM
217	Roswell and Marietta has a better and more active town square than Duluth. Duluth seems to be sleepy in the evening unless there is a major event. Also Wine tasting events. I don't see any in Gwinnett unless it's the major annual wine tasting event. There aren't many art galleries either.	4/27/2018 9:49 AM
218	Luxury shopping areas	4/27/2018 9:27 AM
219	Parks, restaurants, church, beaches etc.	4/27/2018 9:06 AM
220	Fine restaurants	4/27/2018 9:06 AM
221	Peaceful and SAFE national parks, wildflower and nature centers	4/27/2018 9:00 AM
222	I go to areas like Inman Park because there are people walking - it seems more interactive.	4/27/2018 8:49 AM
223	Npne	4/27/2018 8:43 AM
224	Quire mountain areas	4/27/2018 8:43 AM
225	Not much. I don't like to go outside the county much unless I'm traveling. WE have everything here. Food, entertainment, concerts, theatre. There isn't much need to venture past the lines.	4/27/2018 8:18 AM
226	Avalon - live, work play communities Alpharetta - walking trails right outside office spaces	4/27/2018 8:14 AM
227	High museum, krog market,	4/26/2018 9:32 PM
228	Nice restaurants	4/26/2018 9:20 PM
229	High end shopping (Avalon & Perimeter)	4/26/2018 9:13 PM
230	Live entertainment	4/26/2018 9:11 PM
231	Not any that I can think of.	4/26/2018 8:56 PM
232	None	4/26/2018 7:47 PM
233	Uncrowned hiking trails and local festivals.	4/26/2018 4:40 PM
234	Parks. Entertainment. Kid friendly options	4/26/2018 4:09 PM
235	Can't think of any...	4/26/2018 3:49 PM
236	Museums	4/26/2018 3:42 PM
237	Botanical gardens, Bookstores that have author signings	4/26/2018 3:26 PM
238	Avalon	4/26/2018 3:26 PM
239	N/A	4/26/2018 3:24 PM
240	none	4/26/2018 9:08 AM
241	NA	4/26/2018 7:30 AM
242	camping, riding river rapids	4/26/2018 6:47 AM
243	Mtns and beaches.	4/26/2018 6:39 AM
244	Go cart racing.	4/26/2018 2:39 AM
245	Theater (Fox-Atlanta), Opera (Cobb).	4/26/2018 12:47 AM
246	parks	4/25/2018 10:22 PM
247	High paying jobs	4/25/2018 8:54 PM
248	Beach	4/25/2018 8:22 PM
249	Atlanta botanical gardens	4/25/2018 6:37 PM
250	World class art museum airport	4/25/2018 6:31 PM



### Gwinnett County 2040 Unified Plan Online Survey

251	a walkable entertainment district	4/25/2018 2:34 PM
252	Alliance Theatre, Atlanta Symphony	4/25/2018 11:15 AM
253	Avalon in Alpharetta; rapid rail transportation	4/25/2018 9:41 AM
254	Would like to quality Health Care	4/25/2018 6:51 AM
255	Rural	4/24/2018 8:59 PM
256	i cant think of any. maybe good walking paths.	4/24/2018 9:32 AM
257	State parks	4/22/2018 3:31 PM
258	High quality restaurant's, music venues.	4/22/2018 2:15 PM
259	Greenwood, Indiana, where I feel safe and do not feel as if I will be murdered	4/21/2018 10:24 PM
260	The Aquarium, a big museum, IKEA	4/21/2018 2:55 PM
261	High end stores	4/21/2018 1:35 PM
262	None	4/20/2018 9:00 PM
263	Museums, Large public spaces and parks	4/20/2018 6:20 PM
264	High museum, beltline	4/20/2018 2:14 PM
265	Better restaurants in Alpharetta, Sandy Springs, Atlanta.	4/20/2018 2:14 PM
266	Quality arts and entertainment. High quality restaurants. Good shopping.	4/20/2018 2:06 PM
267	Botanical Garden in ATL -	4/20/2018 11:48 AM
268	Large international markets such as Your Dekalb Farmers Market or Buford Highway Farmer's Market. The international grocers in Gwinnett County are more specialized toward certain regions. Also GA state parks, mountains, lakes, airport.	4/20/2018 11:34 AM
269	places with a lot less growth and population. gwinnett has been ruined and is just becoming an extension of dekalb and fulton. CANNOT GET OUT FROM GWINNETT FAST ENOUGH!	4/20/2018 8:36 AM
270	Barrow county shopping due to low traffic volume.	4/20/2018 12:02 AM
271	Barrow county shopping due to low traffic volume.	4/20/2018 12:01 AM
272	Mountains	4/19/2018 8:56 PM
273	Eclectic and fine dining restaurants.	4/19/2018 1:25 PM
274	None	4/19/2018 12:54 PM
275	I go to Stone Mountain for the hiking trails and sometimes into Decatur/Tucker for restaurants.	4/19/2018 10:12 AM
276	Mixed use retail/residential communities	4/19/2018 9:35 AM
277	International airport	4/19/2018 8:20 AM
278	site seeing	4/19/2018 7:48 AM
279	Pro football and soccer	4/19/2018 5:51 AM
280	Rail trails	4/19/2018 1:15 AM
281	Malls, shopping centers, Event Venues	4/18/2018 9:12 PM
282	None	4/18/2018 7:27 PM
283	Work	4/18/2018 7:25 PM
284	Attractions in downtown Atlanta	4/18/2018 6:42 PM
285	N/A	4/18/2018 6:28 PM
286	Farms, orchards, markets	4/18/2018 5:34 PM
287	I have everything I need in Gwinnett except for the mountains and an ocean.	4/18/2018 5:27 PM
288	High end restaurants 4 stars and above, visiting friends prefer to stay in 5 star hotels in the downtown area, performance/sports arenas, museums.	4/18/2018 5:19 PM

### Gwinnett County 2040 Unified Plan Online Survey

289	Roswell parks	4/18/2018 5:16 PM
290	N/A	4/18/2018 4:14 PM
291	Outdoor events	4/18/2018 4:05 PM
292	Soccer fields and baseball fields that are open to the public!	4/18/2018 3:22 PM
293	Marta, Hartsfield Jackson Airport for work travel, midtown, Piedmont Park	4/18/2018 1:46 PM
294	Music entertainment Broadway	4/18/2018 1:42 PM
295	Can't think of anything	4/18/2018 1:15 PM
296	Nicer street scapes (restaurants/entertainment venues ) in other areas of metro / suburbs/ Atlanta.	4/18/2018 1:10 PM
297	Lakes, mountain hiking, better restaurants	4/18/2018 12:46 PM
298	IKEA	4/18/2018 12:09 PM
299	Art Institue Major museums	4/18/2018 11:48 AM
300	beach, mountains. not much you can do about either	4/18/2018 10:46 AM
301	Bike trails	4/18/2018 10:44 AM
302	Amusement parks; botanical gardens;	4/18/2018 10:35 AM
303	Nothing man made	4/18/2018 10:13 AM
304	Places that don't have the ethnic mix that Gwinnett has. I want to live around my own kind.	4/18/2018 9:59 AM
305	While I love my GP, there are no specialists here that work with my health issues. I have to travel to Atlanta or Woodstock for help. I'd also like to see "white zone" (wifi free) zones for people with Microwave sickness. There are people all over the country looking desperately for white zones.	4/18/2018 9:48 AM
306	Annual Tiny home festival in Decatur, GA	4/18/2018 9:22 AM
307	more theatre (live)	4/18/2018 9:06 AM
308	Museums, amusement Parks	4/18/2018 9:03 AM
309	Aquarium and zoo	4/18/2018 7:17 AM
310	We like walkable venues like Ponce Market. Would love to see Work-Live-Play environments. Would like to see an outdoor concert venue.	4/18/2018 6:33 AM
311	Amusement Parks	4/18/2018 4:21 AM
312	Wide open spaces, churches not surrounded by businesses, enforced rules of upkeep of rental property. My neighborhood has changed from single family homes to 4-5 families living in one house.6 card on driveway, street, and yard,decrease in hone value	4/18/2018 3:42 AM
313	None!	4/17/2018 9:58 PM
314	None!	4/17/2018 8:04 PM
315	Walkable	4/17/2018 8:01 PM
316	Walkable city's and neighborhoods with entertainment, restaurants, and nightlife. You pretty much have to drive to get anywhere in Gwinnett.	4/17/2018 7:52 PM
317	Restaurants, work, Northside hospital	4/17/2018 7:26 PM
318	Museums	4/17/2018 7:23 PM
319	Apple orchards, wineries	4/17/2018 7:05 PM
320	Gwinnett isn't typically walking friendly (must have a car to get anywhere)	4/17/2018 6:41 PM
321	Lakes and camping.	4/17/2018 6:15 PM
322	Theme parks	4/17/2018 6:05 PM
323	Cultural - galleries, museums, concerts and good selection of jobs	4/17/2018 6:04 PM
324	Shopping in other areas that are not as crowded	4/17/2018 5:21 PM
325	na	4/17/2018 5:08 PM

### Gwinnett County 2040 Unified Plan Online Survey

326	Mixed use developments with retail & restaurants in walking distances, shopping malls, such as Northpoint Mall & Perimeter mall.	4/17/2018 4:41 PM
327	Good BBQ, Pro Football games, beaches	4/17/2018 4:24 PM
328	None	4/17/2018 4:18 PM
329	Nightclubs, nightlife	4/17/2018 2:15 AM
330	Transit-oriented places, large attractions,	4/16/2018 11:43 PM
331	Comic conventions (held in Atlanta) Big concerts (held at Lakewood Amphitheater) Clubs/Nightlife Specific food places (ex. Maggiano's, Copeland's Cheesecake Bistro)	4/16/2018 10:06 PM
332	Atlantic Station, Perimeter Mall, Brookhaven	4/16/2018 5:09 PM
333	Breweries	4/16/2018 11:29 AM
334	Train/metro transportation. It is going to be vital for Gwinnett in the coming years.	4/16/2018 9:30 AM
335	Farmers markets, multi-use markets like Ponce Market, connected trail and bike ways	4/15/2018 4:05 PM
336	I still don't know that.	4/15/2018 3:56 PM
337	The places exist but not in the same number and quality	4/14/2018 3:59 PM
338	My family like to visit sports arenas and shopping areas that aren't in Gwinnett.	4/13/2018 8:49 PM
339	None	4/13/2018 8:00 PM
340	Nature trails where you can see wildlife. Buffalo in a park, like they have in Memphis. Fishing without need of a license at a watershed lake, like we used to have. Racetrack in Braselton	4/13/2018 3:50 PM
341	None	4/13/2018 1:06 PM
342	night clubs	4/13/2018 10:51 AM
343	Diverse entertainment	4/13/2018 10:34 AM
344	Mostly Atlanta tourist attractions like world of coke or the center the civil and human rights.	4/13/2018 10:32 AM
345	Diverse entertainment	4/13/2018 10:32 AM
346	public-accessible high school tracks for runners. This is the only place I've ever seen (of dozens of areas/regions all around the US) that do not permit public to use high school tracks. Thankfully, at least the excellent park system has fairly decent asphalt tracks at many locations, but it's still a higher impact, so I have to go to Hall County schools for track workouts.	4/13/2018 7:24 AM
347	Museums	4/13/2018 7:13 AM
348	Higher end retail	4/12/2018 10:17 PM
349	Music festivals, theater plays that are popular	4/12/2018 8:12 PM
350	Professional sports	4/12/2018 6:05 PM
351	Civil Rights museums. Professional Sporting events.	4/12/2018 5:57 PM
352	Amusement areas/parks, cultural locations	4/12/2018 4:45 PM
353	NOTHING	4/12/2018 4:33 PM
354	Sidewalks on major side streets, bike lanes	4/12/2018 11:57 AM
355	Beaches	4/11/2018 11:46 PM
356	Civic and historical exhibits that aren't here	4/11/2018 10:58 PM
357	Urban restaurants	4/11/2018 10:19 PM
358	Dinner theatres, large public functions/events for black entertainment	4/11/2018 9:06 PM
359	Dance and entertainment bars	4/11/2018 9:06 PM
360	Broadway quality theater	4/10/2018 10:49 PM
361	High Museum is a rare gem, north GA mountains	4/10/2018 12:55 PM
362	DeKalb Farmers Market, Fernbank Science Center for the Planetarium, Spivey Hall,	4/10/2018 12:48 PM

### Gwinnett County 2040 Unified Plan Online Survey

363	lakes/oceans	4/9/2018 9:21 PM
364	Decatur city center, Atlanta airport, Atlanta United & Falcons, Stone Mountain Park	4/9/2018 8:10 PM
365	Fox Theater (Fulton County). Opera at Cobb Energy Center. Most ((5 of 6) of my Doctors are in DeKalb County	4/9/2018 6:33 PM
366	none	4/9/2018 3:11 PM
367	Breweries public fishing spots(very limited in Gwinnett) Public Hunting land	4/9/2018 9:01 AM
368	Theme Parks, Transit Stations	4/9/2018 12:56 AM
369	Botanical gardens	4/8/2018 10:06 PM
370	Large undeveloped parks. Large camp grounds.	4/8/2018 4:24 PM
371	A walkable neighborhood with bike sharing system, boat tours (like one in Winter Park, FL), Broadway touring companies, restaurants with a scenic view (like Canoe), access to a beach that isn't expensive, a boardwalk, casino, outlet shopping	4/8/2018 9:51 AM
372	None	4/7/2018 9:23 PM
373	bars	4/7/2018 2:08 PM
374	Mountains	4/7/2018 11:20 AM
375	Beach	4/7/2018 8:53 AM
376	N/A	4/6/2018 11:26 PM
377	Theme parks and beaches.	4/6/2018 7:04 PM
378	World class gardens like Atlanta Botanical and Gibbs Gardens.	4/6/2018 6:32 PM
379	I think greater outreach to involve those of us who don't have school age children to participate in school board meetings and volunteer activities at our schools would help protect the quality of community schools. The belt line in Atlanta.	4/6/2018 1:27 PM
380	I go to Savannah where there's more history--I like a sense of history. I also like a small town/city ambience. That's totally lacking here. Being able to get off your property and walk or bike SAFELY.	4/6/2018 11:16 AM
381	restaurants, concert venues, theatres, friends' homes	4/6/2018 10:51 AM
382	lake lanier	4/6/2018 10:02 AM
383	Mountains	4/6/2018 8:17 AM
384	Football stadiums, City Winery (live music stage with restaurant) Broadway, museums, walkable park with art and trails	4/6/2018 8:17 AM
385	casinos	4/5/2018 10:41 PM
386	Museums, cultural events	4/5/2018 10:30 PM
387	Lakes	4/5/2018 9:21 PM
388	Hike mountains, downtown feel	4/5/2018 7:44 PM
389	The woods/forests.	4/5/2018 3:34 PM
390	NA	4/5/2018 12:08 PM
391	Unique natural features	4/5/2018 10:16 AM
392	Mountain cabins, beach houses, certain restaurants and stores	4/5/2018 9:58 AM
393	Mountains	4/5/2018 9:01 AM
394	museums, galleries, mountains, seashore	4/5/2018 8:28 AM
395	SHAKE SHACK, SUBLIME DONUTS, ZARA, AVEDA, HOMEGOODS, SEPHORA, BANANA REPUBLIC, TRADER JOES, ATL BELTLINE, PONCE CITY MARKET.	4/4/2018 11:08 PM
396	Historical war sites, waterfalls.	4/4/2018 10:55 PM
397	None	4/4/2018 10:50 PM

### Gwinnett County 2040 Unified Plan Online Survey

398	Gwinnett has it all.	4/4/2018 10:21 PM
399	I go to my old mechanic in Cobb County, but everything else I am able to do in Gwinnett.	4/4/2018 7:06 PM
400	Indoor walking track with stroller/disability access	4/4/2018 6:39 PM
401	Outside recreational areas like Stone mountain	4/4/2018 11:25 AM
402	restaurant	4/4/2018 11:10 AM
403	International grocery stores in Decatur	4/4/2018 9:56 AM
404	N/a	4/4/2018 9:51 AM
405	Avalon, High Museum of Art, major league sports teams, true farmers markets	4/4/2018 9:11 AM
406	Festivals.	4/4/2018 8:53 AM
407	Zoos, Atlanta beltline, silver comet, Safe bike Lanes for commuting	4/4/2018 8:07 AM
408	Entertainment	4/4/2018 3:40 AM
409	Large festivals	4/3/2018 11:50 PM
410	Beach	4/3/2018 9:59 PM
411	Beltline, Major league sports	4/3/2018 9:38 PM
412	Uncrowded quiet, small, towns with low crime rates.	4/3/2018 8:14 PM
413	Interactive activities for children 10-16 not technology based	4/3/2018 7:27 PM
414	breweries, walkable shopping areas	4/3/2018 4:43 PM
415	Avalon, Atlantic Station... walkable area that don't require transportation and have non chain restaurants, things to do, etc.	4/3/2018 11:12 AM
416	Your library system rarely has books that I search for. As a Dekalb teacher I can also use the Dekalb Library System so I usually do.	4/2/2018 8:44 PM
417	Smaller stores, not so many megastores, less traffic, better park and ride transportation, more public sewer systems	4/2/2018 6:59 PM
418	Smaller stores, not so many megastores, less traffic, better park and ride transportation, more public sewer systems	4/2/2018 6:57 PM
419	Year round farmers market. GWCC for conferences. Braves stadium for vendor events. Falcons stadium for vendor events. Ga Aquarium. Wildlife refuge. Camping sites near water/lake/stream. Kayaking at Lake Lanier from Forsyth county side.	4/2/2018 6:46 PM
420	Waterfront restaurants	4/2/2018 6:08 PM
421	Museums.	4/2/2018 3:53 PM
422	More tourist interactive attractions.	4/2/2018 3:30 PM
423	Beaches, museums	4/2/2018 3:28 PM
424	Skateboard Parks More Splash Pads for Toddler Walking paths between neighborhoods Roads without potholes	4/2/2018 2:43 PM
425	Entertainment	4/2/2018 2:00 PM
426	A place to ballroom dance that is not a bar or nightclub	4/2/2018 12:08 PM
427	none	4/2/2018 9:48 AM
428	Malls	4/2/2018 2:08 AM
429	quiet places, e.g. mountain retreat. There might be a few left but they are harder to find! wooded/quiet biking roads or trails, e.g. PATH trails along Arabia Mtn/Panola Mtn/monastery. I'm glad the bikeway along PIB is there, but it isn't as nice!	4/1/2018 11:58 PM
430	The only thing I can think of is the ocean.	4/1/2018 10:40 PM
431	campgrounds	4/1/2018 9:48 PM
432	casino's	4/1/2018 4:12 PM

### Gwinnett County 2040 Unified Plan Online Survey

433	My job. I have no other reason to leave gwinnett	4/1/2018 11:47 AM
434	Beaches	3/31/2018 7:29 PM
435	better restaurants, museums, art	3/31/2018 5:34 PM
436	Can't think of any.	3/31/2018 12:23 PM
437	None	3/31/2018 11:28 AM
438	Any shopping I need that is currently only at Mall of Georgia. I refuse to shop at Mall of Georgia while Petland is there.	3/31/2018 11:13 AM
439	work,church,shopping, everything	3/31/2018 9:59 AM
440	Jazz clubs and amusement parks	3/31/2018 9:38 AM
441	Ease of getting around, more art and museums.	3/31/2018 9:09 AM
442	Variety of UNIQUE restaurants spread across ALL of the county and widespread food delivery options -- parts of Lilburn have blaaaahhhh. Museums, orchestra performances, dollar theaters	3/31/2018 12:33 AM
443	Tourist type attractions	3/30/2018 11:56 PM
444	Hospital- Northside and CHOA are our go to locations.	3/30/2018 8:38 PM
445	Wide Open Spaces!!	3/30/2018 7:37 PM
446	Non chain restaurants	3/30/2018 7:17 PM
447	Non chain restaurants	3/30/2018 7:16 PM
448	N/A	3/30/2018 7:01 PM
449	Shopping more small shops, antique shops	3/30/2018 6:39 PM
450	beach, desert,	3/30/2018 6:26 PM
451	Botanical Gardens	3/30/2018 5:00 PM
452	professional sports	3/30/2018 4:03 PM
453	More local restaurants rather than mid-level chains	3/30/2018 12:01 PM
454	Cool neighborhood restaurants (not big chains) entertainment	3/30/2018 9:44 AM
455	Rentable or loaned/borrowed bikes to be able to ride from place to place; Alpharetta Greenway multiuse trail is awesome and used by walkers, joggers, bikers, skateboarders, dog owners and families. Almost all of it is shaded and it's a great place to go! Specific dog parks where animals are REQUIRED to have all shots to enter - there is a fee to go in the park by either a code or pass to enter - makes it more safe from disease, etc. for animals and pet owners who take care of and PICK UP AFTER their animals from pet owners that don't! These pet owners are willing to PAY for these amenities! Also, more dog parks that are lit at night. With parks closing at 11pm you are relying on day light to be able to use the dog parks and that's not fair. Most people WORK and can't bring their pet to the park because it is too dark when they get off work. Weekends are crowded. Need more options for pet owners! More programs/amenities in parks for teens!	3/29/2018 8:23 AM
456	Fine dining, better entertainment	3/28/2018 9:31 PM
457	Peace & quiet where there aren't enormous communities.	3/28/2018 5:14 PM
458	Falcons & Braves Stadium, upscale restaurants	3/28/2018 5:06 PM
459	Places like the Fox Theatre in Atlanta. Mountains in North Georgia and North Carolina.	3/28/2018 3:15 PM
460	Downtown Atlanta: zoo, high museum, Fox Theatre, Buckhead restaurants.	3/27/2018 10:41 PM
461	Enjoy walking around the perimeter area without having to drive everywhere.	3/27/2018 10:11 PM
462	Beach	3/27/2018 9:47 PM
463	MLB, fine dining	3/27/2018 9:27 PM
464	Fox Theater, museums, selection of professional playhouses.	3/27/2018 8:50 PM
465	Krog Street market	3/27/2018 8:42 PM
466	Small but popular concert venues	3/27/2018 7:50 PM

### Gwinnett County 2040 Unified Plan Online Survey

467	Watkinsville & Jefferson	3/27/2018 6:29 PM
468	mountains, lakes	3/27/2018 4:45 PM
469	n/a	3/27/2018 2:53 PM
470	Fox theater, Atlanta symphony	3/27/2018 2:45 PM
471	larger live music theater venues	3/27/2018 2:22 PM
472	a beach	3/27/2018 1:52 PM
473	Mixed use developments.	3/27/2018 1:10 PM
474	Aquarium/zoo, Ikea, hiking locations	3/27/2018 11:44 AM
475	NA	3/26/2018 10:53 PM
476	Eclectic shops and certain museums in Atlanta	3/26/2018 12:37 PM
477	Bethlehem Ga, Monroe Ga. Watkinsville Ga , Athens Ga	3/25/2018 10:32 PM
478	Higher end restaurants. Entertainment spots for major sports and concerts.	3/25/2018 9:05 PM
479	Nightlife	3/25/2018 8:24 PM
480	none	3/25/2018 5:36 PM
481	None	3/25/2018 5:27 PM
482	N/A Everything we need or could desire is within easy reach within Gwinnett.	3/25/2018 4:00 PM
483	public transportation options and multi-use buildings.	3/25/2018 3:36 PM
484	Places to hike in the mountains. Outdoor gun club ranges.	3/25/2018 2:46 PM
485	museums, orchestra, gardens, exceptional parks do not exists in Gwinnett Co. Lack of public green space	3/25/2018 2:38 PM
486	The Atlanta Bellline; museums; urban high rise areas for festivals/fun/people; jobs that are not government based	3/25/2018 12:27 PM
487	More Nightlife in other communities	3/25/2018 12:14 PM
488	N/A	3/25/2018 11:22 AM
489	Downtown Decatur	3/25/2018 10:37 AM
490	Gwinnett County is so expansive and the traffic so daunting that I seldom leave Gwinnett County except for work, vacation, visiting family.	3/25/2018 10:35 AM
491	Mountains, beaches, wilderness.	3/25/2018 9:48 AM
492	Downtown/midtown restaurants and bars	3/25/2018 9:30 AM
493	railroad stations	3/25/2018 8:32 AM
494	Gwinnett does not have enough museums/cultural institutions. There needs to be an enhancement of places like the Gwinnett Environmental & Heritage Center to support education and cultural experiences.	3/25/2018 7:57 AM
495	Trails.	3/25/2018 6:12 AM
496	Water parks, entertainment places, soccer fields open to public.	3/24/2018 10:52 PM
497	Most of my friends live in Gwinnett County, so nothing in particular.	3/24/2018 8:46 PM
498	Woodworking stores, "Avalon-like' centers	3/24/2018 10:56 AM
499	Trader Joe's	3/24/2018 9:04 AM
500	None	3/24/2018 7:28 AM
501	Antique malls Wide open spaces, rural countryside Mom and pop places	3/24/2018 5:26 AM
502	Golf cart communities	3/24/2018 3:07 AM
503	Outdoor gun ranges	3/24/2018 12:17 AM

Gwinnett County 2040 Unified Plan Online Survey

504	Museums, bars, entertainment	3/23/2018 10:40 PM
505	Small coffee shops and shopping centers	3/23/2018 10:23 PM
506	Wma's	3/23/2018 9:36 PM
507	None, everything is here	3/23/2018 6:34 PM
508	None	3/23/2018 3:26 PM
509	Land to ride 4 wheelers, dirt bikes etc...	3/23/2018 2:01 PM
510	The whole food markets and Trader Joe's.	3/23/2018 12:00 PM
511	Dining... Gwinnett does not have the same dining options as Alpharetta, Cumming, Marietta, etc.	3/23/2018 10:12 AM
512	larger parks, museums, community meeting area, facilities that help tourists, ease and frequency of public transportation, bike and walking paths more available	3/23/2018 9:07 AM
513	Durham Town- all terrain vehicle park. We would love to see a place to go 4 wheeling and dirk bike riding with in the county.	3/23/2018 8:18 AM
514	Tesla Service, Supercharger	3/22/2018 11:20 PM
515	Lakes and mountains	3/22/2018 11:05 PM
516	Bike lanes are very limited in Gwinnett, other cities, such as Miami or Dunwoody, have significantly more developed biking infrastructure.	3/22/2018 5:00 PM
517	Zoos	3/22/2018 4:53 PM
518	ski lodges, beaches, dispensaries and casinos	3/22/2018 4:49 PM
519	Fox Theatre, Ethiopian Restaurant	3/22/2018 4:42 PM
520	Interactive children's museums, zoos	3/22/2018 4:23 PM
521	More variety of Mountain Bike Trails.	3/22/2018 11:54 AM
522	None	3/22/2018 10:00 AM
523	Botanical garden museums	3/22/2018 8:27 AM
524	North Ga Mountains	3/22/2018 6:37 AM
525	Dedicated food truck parks on the weekends.	3/22/2018 5:02 AM
526	Rural land for outdoor activites	3/21/2018 10:23 PM
527	Mountains and Beautiful areas for wild life. More Farms that Gwinnett is squeezing out of the County.	3/21/2018 9:59 PM
528	Museums, botanical gardens	3/21/2018 9:47 PM
529	Beaches, mountains and quality fishing. Gwinnett is not attractive for seniors in terms of numbers and locations of senior citizen centers.	3/21/2018 8:56 PM
530	Less populated areas.	3/21/2018 8:04 PM
531	Mountain cabin. Beach house.	3/21/2018 8:01 PM
532	Larger homes with surrounding property that does not have traffic congestion.	3/21/2018 7:51 PM
533	Cornelia where my in laws live on the Chattahoochee and deer are in abundance, Walton county where my mom and grandma still live because they feel safer and it's more affordable	3/21/2018 7:48 PM
534	State and national parks. Beautiful, uncrowded beaches. Theme parks. Zoos. Scenic train rides. Mountain views. Comedic or musical dinner show.	3/21/2018 6:48 PM
535	n/a	3/21/2018 6:18 PM
536	Areas that are not so congested and that don't have such awful traffic.	3/21/2018 6:13 PM
537	Small towns like Madison, Daloniga, Asheville and others. I get out of Gwinnett as much as possible.	3/21/2018 6:08 PM
538	rural lands	3/21/2018 5:56 PM
539	Fort yargo	3/21/2018 5:39 PM



### Gwinnett County 2040 Unified Plan Online Survey

540	I work in Barrow County, I visit sporting and entertainment events in Atlanta, and I attend events in Athens.	3/21/2018 5:39 PM
541	Rural, countryside, beautiful scenery.	3/21/2018 4:50 PM
542	There aren't any.	3/21/2018 4:36 PM
543	Museums, amusement parks, zoo, aquarium	3/21/2018 4:32 PM
544	The Gateway in Barrow.	3/21/2018 4:30 PM
545	Restaurants, farms	3/21/2018 4:26 PM
546	Mountains	3/21/2018 4:24 PM
547	Fort Yargo and Pine Mountain state parks.	3/21/2018 4:21 PM
548	Beach	3/21/2018 4:20 PM
549	The farms and green space, horse trails, hiking, and mountain biking opportunities are dwindling and need to be protected!	3/21/2018 4:14 PM
550	Museums	3/21/2018 4:13 PM
551	State Parks	3/21/2018 3:31 PM
552	Nothing considering the gang members everywhere, you tell me.	3/21/2018 2:30 PM
553	HILTON HEAD FOR REST AND RELAXATION. BEACH FUN AND SEAFOOD.	3/21/2018 12:47 PM
554	none	3/21/2018 12:26 PM
555	food halls/beltline: Krog Street, Ponce City Market, etc. Shopping destinations: Avalon	3/21/2018 11:40 AM
556	Museums, zoo, cultural features but there is some promise of change.	3/21/2018 11:37 AM
557	Museums, zoo, cultural features but there is some promise of change.	3/21/2018 11:36 AM
558	Amusement parks, aquarium	3/21/2018 10:41 AM
559	International Airports, beach	3/21/2018 10:28 AM
560	Museums, sporting/entertainment venues	3/21/2018 9:47 AM
561	Transportation, MARTA. Long time back some stupids decided no MARTA as it will increase crimes. Really?	3/21/2018 8:26 AM
562	Mix use communities like the Avalon in Alpharetta Ga.	3/21/2018 8:22 AM
563	Mix use communities like the Avalon in Alpharetta Ga.	3/21/2018 8:10 AM
564	Mountains and beaches.	3/21/2018 6:33 AM
565	N/A	3/21/2018 12:07 AM
566	Trendy restaurants Museums.	3/20/2018 10:10 PM
567	Museums, more unusual restaurants (less chain restaurants)	3/20/2018 9:55 PM
568	N/A	3/20/2018 8:41 PM
569	Restaurants	3/20/2018 7:36 PM
570	Places where young innocent people can meet without to be beaten or shot by Gwinnett county pd.	3/20/2018 6:44 PM
571	na	3/20/2018 3:12 PM
572	Nothing	3/20/2018 2:34 PM
573	Public transportation	3/20/2018 12:16 PM
574	restaurants	3/19/2018 8:43 PM
575	Walkable regions you can get to without a car. Midtown Atlanta.	3/19/2018 8:26 PM
576	Quality hospitals. English speaking physicians.	3/19/2018 7:17 PM
577	N/a	3/19/2018 5:52 PM

Gwinnett County 2040 Unified Plan Online Survey

578	amusement parks, major sporting events	3/19/2018 5:27 PM
579	Top Golf Mini cities such as Brookhaven/Atlantic Station	3/19/2018 4:39 PM
580	Atlanta Botanical Gardens	3/18/2018 7:51 PM
581	Urban mixed use developments	3/18/2018 7:41 PM
582	Lake Lanier	3/18/2018 12:06 PM
583	mainly medical - we should have a level one trauma center/transplant facilities and more Gwinnett medical hospitals in northern end of county (hate north ga medical center)	3/18/2018 2:02 AM
584	Indoor playscapes for the children	3/17/2018 7:10 PM
585	Mountain trails, Farmers markets (fresh and safe produce), Fresh fish markets	3/17/2018 4:11 PM
586	nothing	3/17/2018 1:36 PM
587	There are not a lot of venues where adults can hang out at night.	3/16/2018 4:00 PM
588	There are not a lot of venues where adults can hang out at night.	3/16/2018 4:00 PM
589	Hiking	3/16/2018 3:31 PM
590	Museums, restaurants, bakeries & coffee shops in urban areas, we don't have enough variety of food in Gwinnett. We don't have an easy way to access the variety inside the perimeter without driving. We need public transportation that is efficient and robust across the entire Atlanta metro areas.	3/16/2018 2:10 PM
591	Agriculture facilities, as a horseback rider public areas that can be used are very limited so most of the time we have to travel out of the county.	3/16/2018 1:03 PM
592	Something like an Avalon	3/16/2018 9:54 AM
593	Dense, mixed use, walkable places	3/16/2018 8:56 AM
594	we have friends in Peachtree city - so the golf cart designed community is different	3/16/2018 8:30 AM
595	Medical, restaurants, museums, my son and daughter in law. They won't move to the 'burbs.	3/15/2018 10:27 PM
596	Doesn't matter, we can be happy here without having to have everything. Gwinnett does not need to keep building 'town greens' and stadiums and colleges. We can travel a little to enjoy these things, rather than waste money making duplicates all over.	3/15/2018 9:38 PM
597	Botanical Garden, college football,	3/15/2018 9:33 PM
598	Walkable neighborhoods with fun restaurants and attractions. The Atlanta Beltline. Pedimont Park. Downtown Decatur. Trader's Joe's	3/15/2018 9:28 PM
599	A few more high class restaurants.	3/15/2018 6:04 PM
600	Green space for hiking, camping and recreation	3/15/2018 5:17 PM
601	State parks	3/15/2018 1:00 PM
602	State parks	3/15/2018 1:00 PM
603	Beach	3/15/2018 11:38 AM
604	Can't think of any	3/15/2018 11:01 AM
605	I only go to Atlanta when there is a concert I want to attend.	3/15/2018 11:00 AM
606	Entertainment	3/15/2018 10:52 AM
607	Atlantic ocean	3/15/2018 10:48 AM
608	sporting events and entertainment (some is in Gwinnett also)	3/15/2018 10:07 AM
609	None that I know of.	3/15/2018 8:57 AM
610	RV Parks	3/15/2018 8:24 AM
611	Mountains	3/15/2018 7:33 AM
612	N/A	3/15/2018 7:30 AM
613	Restaurants that are not chain restaurants	3/14/2018 9:05 PM

### Gwinnett County 2040 Unified Plan Online Survey

614	N/A	3/14/2018 9:05 PM
615	Historical sites and big water.	3/14/2018 8:17 PM
616	Mixed use development where autos are not required to enjoy surroundings.	3/14/2018 8:14 PM
617	Shopping, restaurants	3/14/2018 7:59 PM
618	Farmland Tiny house communities	3/14/2018 7:58 PM
619	Beach, mountains	3/14/2018 7:38 PM
620	I am seeking Hotel space (room Block)Grayson/Snellville/Loganville area; currently not available. No-denominational Independent schools	3/14/2018 7:07 PM
621	Community festivals, outside concerts, variety of outdoor eating establishments	3/14/2018 1:25 PM
622	mountains, cool weather locations such as North Carolina	3/14/2018 12:59 PM
623	Can't think of anything.	3/14/2018 12:28 PM
624	Atlanta some sports stuff and movies	3/14/2018 12:17 PM
625	Nothing that I can think of.	3/14/2018 11:24 AM
626	The places I visit are available in Gwinnett	3/13/2018 7:40 PM
627	Concert venues other than the Infinite Energy Center	3/13/2018 3:14 PM
628	None	3/13/2018 12:23 PM
629	rail stations	3/13/2018 11:22 AM
630	Belt Line City of ATL	3/13/2018 10:32 AM
631	Walkable communities with sidewalks and crosswalks.	3/13/2018 9:42 AM
632	Nordstrom Rack, Macy's, Publix closer to Rockbridge and 78 would be great.	3/12/2018 10:08 PM
633	Stone Mountain Park	3/12/2018 7:56 PM
634	interconnecting bike and hiking trails	3/12/2018 6:58 PM
635	Need walkable urban neighborhoods throughout community. Not just in town centers.	3/12/2018 6:29 PM
636	Town Center..place that has all types of events during the summer months, outdoor entertainment/music venue. Community center.This stuff doesn't exist in the town I reside in which is Dacula.	3/12/2018 5:09 PM
637	Major theater productions, I live in PTC and like to visit other restaurants, shops in the ATL area.and surrounding communities like Johns Creek I live in a great location for that.	3/12/2018 3:22 PM
638	State Monuments! National parks or etc	3/12/2018 1:16 PM
639	Switzerland, Sausalito, Ashville, Bluffton...my word, the list is endless concerning communities more in touch with lifestyle than with generating money.	3/11/2018 2:57 PM
640	Good art museums	3/10/2018 8:32 PM
641	Top Golf, Theaters	3/10/2018 8:07 PM
642	Lake Lanier	3/10/2018 4:26 PM
643	Higher end restaurants.	3/10/2018 2:37 PM
644	Higher end restaurants.	3/10/2018 2:32 PM
645	None	3/10/2018 7:40 AM
646	More sports facilities	3/10/2018 12:09 AM
647	Updated strip shopping areas - i.e. Dunwoody Village	3/9/2018 7:29 PM
648	Nice malls, specific organic grocery stores, entertainment	3/9/2018 7:23 PM
649	Stadiums	3/9/2018 7:04 PM
650	The Capitol. (Please don't try to move THAT here.)	3/9/2018 11:44 AM

### Gwinnett County 2040 Unified Plan Online Survey

651	We go to Barrow County to purchase groceries, since we have nothing in the Harbins Road/Dacula Area.	3/9/2018 11:37 AM
652	none	3/9/2018 10:39 AM
653	none	3/9/2018 10:36 AM
654	none	3/9/2018 10:36 AM
655	Town centers. Individualized "Mixed Use" developments with local restaurants, entertainment, museums, shops incorporated into a small "town" feel.	3/9/2018 10:02 AM
656	Nice shopping strips and things for young parents to do	3/8/2018 7:08 PM
657	I love the Fox, the high museum, the aquarium and the Ponce City Market but Gwinnett really has everything.	3/8/2018 5:25 PM
658	Sports and concert venues in Atlanta. Mercedes Benz, Phillips Arena, Chastain Amphitheater	3/8/2018 4:53 PM
659	Breweries	3/8/2018 2:44 PM
660	I go to the mountains and beach, and regional attractions that are located out of state.	3/8/2018 12:44 PM
661	Hard to tell	3/8/2018 10:58 AM
662	Avalon in Alpharetta, Disney Springs	3/8/2018 10:28 AM
663	Open land hunting and dog training events	3/8/2018 9:57 AM
664	Medical facilities, i.e. Hospitals and Doctors Restaurants	3/8/2018 8:53 AM
665	greenspaces	3/7/2018 9:20 PM
666	Nothing	3/7/2018 6:22 PM
667	The beach and mountans	3/7/2018 5:50 PM
668	mountains	3/7/2018 4:27 PM
669	Central business or entertainment corridors that are not part of a mall.	3/7/2018 3:51 PM
670	Indie movies in Midtown Atlanta	3/7/2018 3:11 PM
671	Theater, hiking, boating	3/7/2018 2:46 PM
672	Zoo, Aquarium, Amusement park	3/7/2018 2:36 PM
673	winder amphitheatre.	3/7/2018 2:13 PM
674	size walks; roads for bikes	3/7/2018 2:04 PM
675	Outdoor activities	3/7/2018 2:00 PM
676	I go into the city because it's safer to walk.	3/7/2018 1:50 PM
677	undeveloped land areas	3/7/2018 1:41 PM
678	High Museum of Art, Atlanta Botanical Gardens, Atlanta Zoo, Our Church	3/7/2018 1:04 PM
679	Professional and Collegiate Sporting Events	3/7/2018 12:50 PM
680	MLB	3/7/2018 11:44 AM
681	Downtown Atlanta (restaurants, events, etc)	3/7/2018 11:08 AM
682	Museums, theme parks	3/7/2018 10:42 AM
683	Mass transit	3/7/2018 9:14 AM
684	Museums Atlanta airport Whole Foods Good restaurants Lake Ocean and beach Casino Cruises Delicatessen No traffic problems Historical sites	3/7/2018 8:57 AM
685	Can't think of any.	3/7/2018 8:29 AM
686	Avalon	3/7/2018 8:14 AM
687	Mountains, World of Coke, Aquarium, Disney, DC, etc	3/7/2018 6:46 AM

### Gwinnett County 2040 Unified Plan Online Survey

688	None, Gwinnett has everything that I need, except Clemson University. GA Gwinnett College is developing into a very viable university.	3/7/2018 3:48 AM
689	Beach areas	3/7/2018 12:36 AM
690	Silver comet bike trail Opera	3/6/2018 11:07 PM
691	N/A	3/6/2018 10:59 PM
692	High end restaraunts	3/6/2018 10:18 PM
693	Can't think of any as Gwinnett County is superior to any other counties.	3/6/2018 10:09 PM
694	museums, upscale shopping malls, nightlife	3/6/2018 10:07 PM
695	high end restaurants	3/6/2018 8:42 PM
696	mercedes benz stadium; fox theater	3/6/2018 8:42 PM
697	na	3/6/2018 7:49 PM
698	Professional Music performances-classical.	3/6/2018 7:39 PM
699	Beach	3/6/2018 7:26 PM
700	biking trails, rental bike shops, rental electric bike facilities	3/6/2018 6:47 PM
701	high end retail and walkable shopping/restaurants	3/6/2018 4:14 PM
702	excellent restaurants	3/6/2018 2:27 PM
703	parks with river, scratch restaurants, diverse affluent entertainment, etc.	3/6/2018 1:08 PM
704	Festivals, outdoor events	3/6/2018 1:02 PM
705	NA	3/6/2018 12:45 PM
706	Live theatre in a mid-sized venue Seasonal free concerts in parks Diverse mid-upper priced restaurants	3/6/2018 12:18 PM
707	Musuems, major water park, amusement parks, beaches	3/6/2018 12:00 PM
708	big name concerts/ are big park events	3/6/2018 11:36 AM
709	Roads	3/6/2018 11:31 AM
710	none	3/6/2018 9:30 AM
711	None	3/6/2018 8:55 AM
712	IKEA	3/6/2018 8:43 AM
713	Access to the Chattahoochee river with restroom facilities as you have in Roswell and other communities along the river. Nice modern ramps are also missing!	3/6/2018 1:48 AM
714	N/A	3/6/2018 1:15 AM
715	upscale restaurants	3/5/2018 11:15 PM
716	Cobb county...Braves. Verizon amphitheater in Alpharetta.	3/5/2018 11:10 PM
717	The mountains; rural areas, hiking trails where I feel safer.	3/5/2018 10:49 PM
718	Mountains, beach	3/5/2018 10:45 PM
719	Sports	3/5/2018 10:21 PM
720	Dedicated bicycle trails; major university offerings like OLLI at UGA; TopGolf	3/5/2018 10:10 PM
721	In Atlanta it's easy to walk to theaters, pubs, hotels, and other attractions.	3/5/2018 10:00 PM
722	Single location, family owned, quality restaurants. Concert venues, sports complexes.	3/5/2018 10:00 PM
723	Trump Tower	3/5/2018 9:50 PM
724	nothing	3/5/2018 9:38 PM
725	NA	3/5/2018 8:42 PM
726	nothing	3/5/2018 8:41 PM

### Gwinnett County 2040 Unified Plan Online Survey

727	none	3/5/2018 8:30 PM
728	None	3/5/2018 7:10 PM
729	mixed-use residential, shopping and entertainment developments (i.e., Ponce City Market, Atlantic Station)	3/5/2018 7:01 PM
730	?	3/5/2018 5:35 PM
731	Some entertainment. Not much.	3/5/2018 5:10 PM
732	Zoo	3/5/2018 5:02 PM
733	Interesting less noisy restaurants with healthy menus and outside seating.	3/5/2018 4:48 PM
734	museums and shows	3/5/2018 4:47 PM
735	Lawrenceville has an awful town square in terms of shopping and fun cute stores. Only restaurants, which all seem to promote drinking. At least some other cities have shopping. Gwinnett - Lawrenceville needs some new shopping areas.	3/5/2018 4:46 PM
736	Museums, college/pro football, selected restaurants (Gwinnett is improving here, but still trails other metro areas)	3/5/2018 4:22 PM
737	avalon, better restaurants, high end shopping	3/5/2018 4:09 PM
738	Museums.	3/5/2018 3:25 PM
739	theater, shopping centers(upscale),	3/5/2018 3:09 PM
740	Rural property	3/5/2018 3:03 PM
741	Professional sporting venues.	3/5/2018 2:16 PM
742	more varied services for seniors and more opportunities for the village concept for seniors - we seniors need all kinds of services easily found in other places	3/5/2018 1:58 PM
743	Museums (with content), mid level and higher end restaurants, pedestrian based communities.	3/5/2018 1:56 PM
744	Atlanta Beltline - nice walk/run/bike trail with shops and restaurants along the way. ... Wildlife rehabilitation centers. Little Five Points. Museums.	3/5/2018 1:50 PM
745	Sporting events	3/5/2018 1:44 PM
746	Avalon in Alpharetta	3/5/2018 1:43 PM
747	none	3/5/2018 12:51 PM
748	Walkable neighborhoods and safer places to ride bikes, namely in town where the beltline is growing with access to stores, shops and restaurants all within easy walking distance.	3/5/2018 12:48 PM
749	We need more public art!	3/5/2018 12:47 PM
750	St. Brigid's Catholic Church North Point Mall Georgia Capitol	3/5/2018 12:03 PM
751	Gwinnett has everything thing I need most of the time, only problem is the quality of public infrastructure and transportation is horrible in Gwinnett.	3/5/2018 11:59 AM
752	Organic mom and pop restaurants.	3/5/2018 11:49 AM
753	Great restaurants.	3/5/2018 11:43 AM
754	Convention centers / large events with a communal outdoor retail space where you don't have to cross hazardous traffic (ex: how downtown Atlanta caters to conventions like DragonCon etc. Also many areas lack good bar / restaurant corridors. It is impractical to "go out" on the town anyway due to lack of affordable pedestrian areas (plus inadequate public transportation). For example, to live in walking distance of downtown duluth, you're looking at \$1350+ for a one bedroom department, or \$400k+ for a townhome. That's just not practical for young professionals - who comprise a big chunk of the people who are going to be going out like that. Sure we can lyft or uber but if it's something we have to go out of our way for it's less likely to become a flourishing scene. If you're going out of your way anyway you might as well go downtown I guess.	3/5/2018 9:26 AM
755	Gwinnet has great options. No need to go elsewhere.	3/4/2018 3:47 PM
756	Entertainment options.	3/3/2018 10:54 PM
757	Splash pad, children's museums, breweries, local coffee shops	3/3/2018 9:12 PM

### Gwinnett County 2040 Unified Plan Online Survey

758	Downtown areas with walkability breweries.	3/3/2018 6:05 PM
759	Unity church close by. Zydoco Dancing & bands.	3/3/2018 1:40 PM
760	Community services for residents like child care headstarts programs, housing assistance for low income people. Local front stores in center of town	3/3/2018 12:26 PM
761	Silver Comet Trail, Atlanta Beltline	3/3/2018 11:04 AM
762	#1 full service airport #2 subway #3 more cultural activity choices	3/3/2018 11:01 AM
763	Museums	3/3/2018 8:40 AM
764	Silver Comet Trail, Metro Atlanta belt line , Georgia Tech, Atlanta Botanical Gardens	3/3/2018 12:05 AM
765	N/A	3/2/2018 6:35 PM
766	LGBT concentration/friendly areas. funky/artsy concentrated communities. gardens	3/2/2018 6:18 PM
767	None	3/2/2018 5:11 PM
768	Fine Dining.	3/2/2018 4:14 PM
769	Mountains, beach, theme parks	3/2/2018 4:12 PM
770	Dog parks with water pools for the dogs to play in. Streets filled with outdoor cafes. Communities that encourage biking through designated bike lanes and signs to share the road with bicyclists.	3/2/2018 1:29 PM
771	Parks with dirt trails for running.	3/2/2018 12:53 PM
772	Mixed use, restaurant and artist-intensive developments in renovated spaces.	3/2/2018 12:20 PM
773	Entertainment (Concerts), beaches, world-wide attractions	3/2/2018 10:33 AM
774	Walkable communities...like old Roswell.	3/2/2018 10:32 AM
775	Stores. 24hr pharmacy. mom & pop restaurants. movie theater and drive in movies.	3/2/2018 10:27 AM
776	different educational and entertainment venues for young children and families, Ex: children's museum, zoo, science museum, lake,	3/2/2018 10:18 AM
777	Quality 4 and 5 star restaurants	3/2/2018 9:15 AM
778	Botanical Gardens, Mix use downtown area, Green Ways	3/2/2018 8:46 AM
779	none	3/2/2018 8:33 AM
780	Botanical gardens	3/2/2018 8:33 AM
781	good size farmers markets fresh farm products	3/2/2018 8:02 AM
782	N/A	3/2/2018 6:45 AM
783	Walking distance shopping centers with well priced fast casual restaurants	3/1/2018 11:30 PM
784	N/A	3/1/2018 11:05 PM
785	Deep water.	3/1/2018 10:39 PM
786	Mountains and Beaches	3/1/2018 10:03 PM
787	opera	3/1/2018 10:00 PM
788	Restaurants, cleanliness to roads, not much abandon commercial properties, more walker friendly	3/1/2018 9:04 PM
789	outdoor concert venue, walking trail	3/1/2018 9:01 PM
790	None	3/1/2018 8:59 PM
791	live/work/play areas.	3/1/2018 8:25 PM
792	museums,	3/1/2018 8:17 PM
793	Ocean front communities	3/1/2018 5:48 PM
794	none. Gwinnett has everything that other communities have	3/1/2018 3:28 PM
795	Avalon in Alpharetta- nicer more upscale. Feel safe there.	3/1/2018 11:14 AM
796	Mystery Dinner Theaters, Concert Venues other than the Infinite Energy Center	3/1/2018 10:24 AM

Gwinnett County 2040 Unified Plan Online Survey

797	BeltLine/connecting walkways or greenspaces	3/1/2018 8:59 AM
798	amusement/water parks and large athletic complexes that host tournaments.	2/28/2018 6:26 PM
799	Mall, restaurants.	2/28/2018 6:19 PM
800	Cultural Events: arts galleries, professional sporting events, entertainment (non-sports related after work parties or gatherings).	2/28/2018 6:17 PM
801	Arenas	2/28/2018 6:06 PM
802	the beach and amusement parks	2/28/2018 4:40 PM
803	Big business. While some suburbs such as Alpharetta have been successful in attracting big businesses to their area, I don't feel like I see much of that in Gwinnett.	2/28/2018 4:01 PM
804	I typically go to Athens for quality "mom and pop" restaurants that aren't chains.	2/28/2018 3:52 PM
805	I got to beach and mountains. I miss the natural Gwinnett. It had the most beautiful land around. Now we bulldoze everything flat to put cheap houses that are too close together. That's just not the Gwinnett I know.	2/28/2018 2:47 PM
806	Workplace; State Government offices; large specialty stores	2/28/2018 1:44 PM
807	dinner / dance lounge	2/28/2018 10:19 AM
808	Currently satisfying work.	2/27/2018 9:31 PM
809	n/a	2/27/2018 9:10 PM
810	Museums, Quality shopping	2/27/2018 6:37 PM
811	N/A	2/27/2018 12:24 PM
812	Upscale shopping venues.	2/27/2018 11:30 AM
813	MARTA	2/27/2018 10:57 AM
814	Restaurants and music venues.	2/27/2018 12:34 AM
815	Walkable areas for dinner/entertainment Visitor attraction Airport	2/26/2018 9:46 PM
816	Specifically, living in Lilburn, almost anywhere I'd like to go is minimum of a twenty five minute drive. Just too spread out. Too much traffic. I want a liveable, walkable community that is smaller and less crowded.	2/26/2018 9:10 PM
817	None	2/26/2018 3:28 PM
818	shops and restaurants in Monroe. Away from traffic.	2/26/2018 2:50 PM
819	I can't really think of any. We have everything here, great parks, theater, historical sites, and shopping.	2/26/2018 2:02 PM
820	Aquarium	2/26/2018 8:46 AM
821	High Quality restaurants!	2/25/2018 9:07 PM
822	more places with live entertainment, example, live music venues.	2/25/2018 6:10 PM
823	N/A	2/24/2018 1:12 PM
824	Ponce City Market, DeKalb Farmers Market,	2/24/2018 11:31 AM
825	Good quality theatre and music venues. Also high-end restaurants.	2/23/2018 5:45 PM
826	Mixed-use development with multi-use trails	2/22/2018 3:53 PM
827	Avalon	2/22/2018 10:25 AM
828	shopping, dining and entertainment	2/21/2018 12:56 PM
829	parks resturants concerts	2/18/2018 11:27 PM
830	Work	2/18/2018 8:29 PM
831	Nothing	2/15/2018 11:12 PM
832	Places with more planned communities	2/15/2018 8:46 PM



### Gwinnett County 2040 Unified Plan Online Survey

833	Breweries and bars, festivals,	2/15/2018 1:23 PM
834	better restaurants (not chain restaurants), better shopping if I want luxury items	2/14/2018 12:36 PM
835	Canal systems for tourism, public beaches	2/13/2018 7:54 PM
836	Bike Trails	2/13/2018 5:20 PM
837	local attractions - I often forget to be a tourist in my own community	2/13/2018 2:27 PM
838	local music venues. large corporate headquarters.	2/13/2018 1:11 PM
839	Avalon	2/13/2018 12:56 PM
840	Atlanta Symphony, art museums, a variety of high-end restaurants.	2/13/2018 12:02 PM
841	MARTA	2/13/2018 11:37 AM
842	I leave the county every day to work in Fulton county. This is because of a lack of good, well paying, IT jobs in Gwinnett.	2/7/2018 10:48 PM
843	Piedmont Park, Atlanta fixtures: World of Coca Cola, Aquarium, etc.	2/7/2018 9:17 PM
844	Rolling hills and mountains with very low crime rates.	2/7/2018 7:39 PM
845	Concerts in Atlanta	2/6/2018 8:09 AM
846	Marta Station	2/4/2018 10:52 PM
847	Beaches	2/3/2018 6:17 PM
848	We have WAY to many places here already. Do we really need another Walmart or big box store? Start thinking smaller, make the towns we do have more accessible and with the everyday things people need.	2/3/2018 10:56 AM
849	lakes/ parks	2/3/2018 8:06 AM
850	none	2/2/2018 9:36 PM
851	Nothing	2/2/2018 8:47 PM
852	Festivals, history tours,	2/2/2018 7:23 PM
853	town centers	1/31/2018 10:38 PM
854	Entertainment, restaurants	1/31/2018 5:08 PM
855	Botanical gardens, major museums,	1/30/2018 5:46 PM
856	Nice retail centers with interesting shops and upscale - but affordable - restaurants that aren't chain restaurants.	1/30/2018 11:27 AM
857	Offbeat shopping in downtown Athens, the Zoo and botanical gardens in Atlanta, quaint towns like Helen and Dahlonega.	1/29/2018 5:00 PM
858	Airport	1/29/2018 10:09 AM
859	Light rail access, roadways with all users in mind	1/29/2018 9:01 AM
860	More restaurant choices in other countries as well as more activities to do and theaters.	1/28/2018 7:02 AM
861	The cities have done a great job of creating identities and developing economic plans around achieving related goals and objectives. We now have retail, restaurants, entertainment, cultural activities readily available. The Infinite Energy expansion is critical to the county's future.	1/26/2018 6:26 PM
862	waterfront, aquariums, zoos, college football	1/26/2018 2:31 PM
863	N/A	1/26/2018 12:11 PM
864	Christmas Tree Shops, BJ's Wholesale	1/26/2018 9:46 AM
865	Ocean, historical sites,	1/26/2018 7:25 AM
866	Active older adult programs	1/26/2018 12:24 AM
867	1. Communities that are pedestrian friendly and not auto-centered. 2. Communities that are welcoming to persons from all races, ethnicities, cultures, and, and nationalizies.	1/25/2018 7:26 PM

Gwinnett County 2040 Unified Plan Online Survey

Q11 What kinds of places do you visit that only exist in Gwinnett County?

Answered: 697 Skipped: 468

#	RESPONSES	DATE
1	My faith community and the public parks	7/22/2018 9:09 AM
2	Nothing	7/21/2018 8:54 PM
3	Unique ethnic restaurants owned/run by the immigrant community. The Gwinnett Co park system is not unique, but the best in the region.	7/21/2018 1:25 PM
4	N/A	7/20/2018 7:21 PM
5	Gwinnett Technical College, where I am a student.	7/20/2018 7:17 PM
6	Gwinnett does not, to my knowledge, offer anything that is unique.	7/20/2018 4:54 PM
7	Well tended and accessible parks	7/20/2018 2:24 PM
8	The Mall of Georgia, Infinite Energy Center, Jimmy Carter Boulevard, Norcross, Suwanee, Stone Mountain	7/20/2018 2:10 PM
9	Aquatic Centers	6/29/2018 11:05 AM
10	Historic sites	6/20/2018 8:40 PM
11	None	6/12/2018 2:26 PM
12	my job	6/6/2018 2:01 PM
13	None	5/31/2018 9:56 AM
14	None	5/30/2018 10:59 PM
15	Victory World Church	5/30/2018 9:12 PM
16	traffic lights	5/30/2018 9:05 PM
17	Don't know of any	5/30/2018 7:40 PM
18	BAPS Mandir (temple) - it is so beautiful! Access to Stone Mountain Park (in Dekalb County)	5/30/2018 5:15 PM
19	BAPS Mandir (temple) - it is so beautiful!	5/30/2018 5:09 PM
20	None, Gwinnett does not have anything that is unique. You copy well but you don't invent anything except traffic and now lots of crime.	5/30/2018 4:45 PM
21	I can't think of anything that is unique. You copy well but that's about it.	5/30/2018 4:07 PM
22	Can't think of anything that is unique.	5/30/2018 4:05 PM
23	none	5/30/2018 2:01 PM
24	nothing	5/30/2018 11:39 AM
25	food	5/30/2018 10:27 AM
26	The best parks system of any county I know of in this area. Parks are well maintained, well patrolled, and feel safe. There are plenty of facilities including those for persons with special needs and there always seems to be organized athletic activities (youth sports) for the kids.	5/30/2018 9:25 AM
27	Mall of Georgia	5/29/2018 10:59 PM
28	A lot of places but I can't think of any to name.	5/29/2018 10:45 PM
29	Mall Restaurants	5/29/2018 9:57 PM
30	Parks and lake Lanier and the fair grounds	5/29/2018 9:18 PM
31	N/A	5/29/2018 5:58 PM
32	We love having the biggest mall in the southeast in our backyard.	5/29/2018 9:42 AM

### Gwinnett County 2040 Unified Plan Online Survey

33	Hockey games	5/29/2018 8:04 AM
34	Stone Mountain	5/29/2018 3:32 AM
35	Public indoor pools. Bogan park is great	5/28/2018 10:53 PM
36	?	5/28/2018 8:40 PM
37	gwinnett stripers ...for baseball purposes ..not favorable of ram rod Berts crap.	5/28/2018 6:39 PM
38	no where is that special. You can say Stone Mountain but you don't visit constantly. Once in a while.	5/28/2018 10:58 AM
39	??	5/27/2018 2:29 PM
40	Whether or not other places have something shouldn't be a major factor. Other places have parks, I like those we have here as well.	5/27/2018 9:51 AM
41	Don't go anywhere in Gwinnett. Traffic is too bad.	5/27/2018 9:42 AM
42	Duluth	5/27/2018 8:12 AM
43	Parks, trails	5/27/2018 5:08 AM
44	none	5/26/2018 10:23 PM
45	None	5/26/2018 6:57 PM
46	I cannot think of anything in Gwinnett that doesn't exist anywhere else.	5/26/2018 10:22 AM
47	parks in DC	5/26/2018 12:29 AM
48	None	5/25/2018 5:05 PM
49	Tribble Mill & Little Mulberry Park	5/25/2018 4:41 PM
50	N/A	5/25/2018 11:02 AM
51	Gwinnett has wonderful parks and walking trails that I enjoy. I also like the Infinite Energy Center and spending an evening in a small town like Buford or Lawrenceville, having dinner and then walking around town.	5/25/2018 10:40 AM
52	downtown lawerenceville	5/25/2018 10:24 AM
53	none	5/24/2018 5:27 PM
54	Parks	5/24/2018 10:16 AM
55	Aurora theater	5/24/2018 9:22 AM
56	Aurora theater	5/24/2018 9:22 AM
57	Lake Lanier,	5/24/2018 9:00 AM
58	N/A	5/24/2018 8:51 AM
59	N/A	5/24/2018 8:50 AM
60	I-85 to get in and out of Gwinnett County.	5/24/2018 8:36 AM
61	kid friendly parks	5/24/2018 7:26 AM
62	Infinite Energy Center	5/24/2018 6:25 AM
63	most places, attractions, things exist other places but Gwinnett is here	5/23/2018 11:01 PM
64	Gwinnett Arena	5/23/2018 10:31 PM
65	Downtown Lawrenceville, Suwanee Town Center and Mall of GA.	5/23/2018 9:48 PM
66	Nothing	5/23/2018 9:38 PM
67	None	5/23/2018 9:12 PM
68	Non	5/23/2018 8:51 PM
69	???	5/23/2018 8:40 PM
70	Tribble Mill Park, Bethesda Park, Grayson Park, Alexander Park	5/23/2018 8:12 PM

### Gwinnett County 2040 Unified Plan Online Survey

71	None	5/23/2018 7:46 PM
72	None	5/23/2018 7:45 PM
73	N/A	5/23/2018 7:37 PM
74	Museums	5/23/2018 6:59 AM
75	Aurora Theater	5/23/2018 6:22 AM
76	My fantastic neighborhood	5/23/2018 6:04 AM
77	Local restaurant.	5/22/2018 7:36 PM
78	Just government services like the tag office or the Social Security office, I suppose.	5/22/2018 5:17 PM
79	International restaurants/shops along Jimmy Carter Boulevard and Pleasant Hill Road, quality furniture outlets at Jimmy Carter Boulevard	5/21/2018 4:16 PM
80	Bass pro shop	5/18/2018 3:11 PM
81	n/a	5/18/2018 12:06 PM
82	???	5/17/2018 9:48 PM
83	My house	5/17/2018 8:43 PM
84	Nothing.	5/17/2018 7:17 PM
85	Good entertainment venues	5/17/2018 6:52 PM
86	None.	5/17/2018 5:25 PM
87	Everything. We visit everything from restaurants to communities to entertainment to everything.	5/17/2018 5:19 PM
88	Nothing I can think of immediately	5/17/2018 5:13 PM
89	restaurants	5/17/2018 9:58 AM
90	The Forum	5/16/2018 1:40 PM
91	Honestly, minor league baseball is all I can think of.	5/15/2018 12:44 PM
92	N/A	5/15/2018 10:51 AM
93	N/a	5/15/2018 5:32 AM
94	Norcross Friday concerts.	5/14/2018 8:26 PM
95	Parks, ethnic restaurants.	5/14/2018 4:43 PM
96	Very good Korean restauranta	5/13/2018 8:50 PM
97	Downtown Duluth, some parks	5/11/2018 11:48 PM
98	Nothing	5/11/2018 5:54 PM
99	nothing	5/11/2018 3:35 PM
100	Gwinnett co has all of the restaurants and shopping you need with out going any further	5/11/2018 2:33 PM
101	Downtowns with unique restaurants and year-round community events (Suwanee, Duluth, Lawrenceville, etc.)	5/11/2018 9:12 AM
102	I believe the county has everything it needs, just getting there is just a nightmare.	5/11/2018 12:52 AM
103	Not sure on this one. Stone Mountain is close by, but I think it's in a different county? Maybe Mall of Georgia?	5/10/2018 9:45 PM
104	Stone Mountain	5/10/2018 8:24 PM
105	Gut wrenching traffic Inability to use back roads since we are not on a grid	5/10/2018 7:31 PM
106	None that I can think of.	5/10/2018 6:29 PM
107	none	5/10/2018 5:12 PM
108	None	5/10/2018 4:39 PM

Gwinnett County 2040 Unified Plan Online Survey

109	none. Since Cool Ray field was secretly foisted on us, I have been once (as someone's guest.) I don't plan on going back.	5/10/2018 2:46 PM
110	Lake Lanier	5/10/2018 2:19 PM
111	Lake	5/10/2018 1:42 PM
112	Nothing	5/10/2018 1:41 PM
113	Mall of Georgia	5/10/2018 1:08 PM
114	Pick Your Own Strawberries Farms	5/10/2018 1:03 PM
115	Great Parks.	5/10/2018 12:51 PM
116	N/A	5/10/2018 12:31 PM
117	Parks, Trails,	5/10/2018 12:03 PM
118	N/a	5/10/2018 11:59 AM
119	I haven't found anything that only exists in Gwinnett County, please enlighten me. Question #12 needs a text box. It is not a yes or no answer.	5/10/2018 10:47 AM
120	N/A	5/10/2018 6:34 AM
121	Sushi restaurant	5/9/2018 6:50 PM
122	The parks	5/8/2018 2:23 PM
123	none	5/7/2018 5:59 PM
124	N/A	5/7/2018 8:45 AM
125	n/a	5/6/2018 2:50 PM
126	The mall of Georgia. Town centers.	5/6/2018 9:32 AM
127	Stone Mountain.	5/5/2018 9:59 AM
128	Our awesome parks	5/5/2018 9:01 AM
129	shopping	5/4/2018 5:22 PM
130	None.	5/4/2018 2:59 PM
131	?	5/4/2018 1:13 PM
132	Small Downtowns, Restaurants	5/4/2018 12:22 PM
133	The Mandir and other cultural centers	5/4/2018 12:19 PM
134	None	5/4/2018 9:22 AM
135	Nice parks	5/4/2018 2:22 AM
136	Better parks and recreation	5/3/2018 11:58 PM
137	Work, Lake Lanier, the Arena, the Chamber	5/3/2018 7:19 PM
138	parks	5/3/2018 1:27 PM
139	Church	5/2/2018 6:16 PM
140	None	5/2/2018 10:50 AM
141	My Church	5/1/2018 9:12 PM
142	Duluth Town Green, Jones Bridge Park/River access, Coolray Field, Buford Dam	5/1/2018 3:50 PM
143	Arena, Gwinnett Braves stadium	5/1/2018 11:14 AM
144	none	5/1/2018 11:13 AM
145	Historic Downtown Communities	5/1/2018 9:34 AM
146	none	5/1/2018 8:53 AM
147	Diverse communities full of authentic food	5/1/2018 8:51 AM

### Gwinnett County 2040 Unified Plan Online Survey

148	Mall of Georgia	5/1/2018 8:50 AM
149	I like Parks and Libraries in the county	4/30/2018 8:28 PM
150	None	4/30/2018 4:06 PM
151	Mash-up of cultures	4/30/2018 2:06 PM
152	Downtown duluth, Suwanee Park, Shorty Howell,	4/30/2018 1:28 PM
153	Infinite Energy, but that's rare. I can't think of anything else unique to Gwinnett County.	4/30/2018 10:53 AM
154	N/A	4/30/2018 10:21 AM
155	Gwinnett arena, G-Braves stadium	4/30/2018 8:47 AM
156	Amazing parks & rec system and close access to Lake Lanier	4/30/2018 7:08 AM
157	Suwanee Town Center is great...but living in Hamilton Mill we don't get there often anymore. Wish we had something similar up here.	4/30/2018 12:23 AM
158	Korean restaurants	4/29/2018 10:28 PM
159	Nearby parks	4/29/2018 8:00 PM
160	Minor league Base ball. Tribble mill park, Yellow river park.	4/29/2018 6:53 PM
161	none	4/29/2018 12:25 AM
162	None	4/28/2018 10:36 PM
163	none	4/28/2018 3:30 PM
164	Authentic diverse/foreign food and retail	4/28/2018 1:30 PM
165	Unknown	4/28/2018 1:00 PM
166	Hmmmm	4/28/2018 12:12 PM
167	None	4/28/2018 8:55 AM
168	None	4/28/2018 7:16 AM
169	N/A	4/27/2018 10:59 PM
170	Parks within 3 miles of my home.	4/27/2018 9:41 PM
171	Downtown Lawrenceville - festivals, Historic Courthouse, Cooperative Ministries serving our local families--Hands of Christ/Duluth Co-op, North Gwinnett Co-op, Norcross Co-op, Wellspring Treasures (donations and shopping) Sugarloaf United Methodist Church (none like it!)	4/27/2018 8:56 PM
172	I can't think of nay that is unique to Gwinnett.	4/27/2018 5:10 PM
173	can't think of anything	4/27/2018 5:05 PM
174	the temple the parks and concert places	4/27/2018 4:56 PM
175	None	4/27/2018 4:44 PM
176	Baseball stadium, 12 Stone Church, Free Chapel Church, Gwinnett Instructional Center...	4/27/2018 3:50 PM
177	Parks and playgrounds	4/27/2018 3:02 PM
178	Rexall	4/27/2018 12:13 PM
179	There are no places we visit that ONLY exist in Gwinnett.	4/27/2018 12:08 PM
180	Korean community	4/27/2018 11:58 AM
181	Really nice parks	4/27/2018 10:58 AM
182	Our parks.	4/27/2018 10:32 AM
183	I love my community.	4/27/2018 9:49 AM
184	Nothing comes to mind	4/27/2018 9:27 AM
185	none	4/27/2018 9:06 AM
186	Ethnic restaurants	4/27/2018 9:06 AM

### Gwinnett County 2040 Unified Plan Online Survey

187	Favorite sushi place	4/27/2018 9:00 AM
188	None	4/27/2018 8:43 AM
189	Our Parks are un matched	4/27/2018 8:18 AM
190	Infinite energy center	4/26/2018 9:32 PM
191	None	4/26/2018 9:20 PM
192	Not sure	4/26/2018 9:11 PM
193	Bass Pro Shop	4/26/2018 9:10 PM
194	Unique live music listening spaces (Red Clay), many dining choices within walking distance to town center.	4/26/2018 8:56 PM
195	None	4/26/2018 7:47 PM
196	Infinity Energy Center	4/26/2018 4:40 PM
197	Food	4/26/2018 4:09 PM
198	Can't think of any.	4/26/2018 3:49 PM
199	N/a	4/26/2018 3:42 PM
200	Nothing.	4/26/2018 3:26 PM
201	N/A	4/26/2018 3:24 PM
202	none	4/26/2018 9:08 AM
203	Gwinnett arena	4/26/2018 7:30 AM
204	Nothing	4/26/2018 6:47 AM
205	Nothing.	4/26/2018 6:39 AM
206	Gwinnett Braves (Cool Ray), Gladiators (Arena)	4/26/2018 12:47 AM
207	arena	4/25/2018 10:22 PM
208	Stone Mountain	4/25/2018 8:22 PM
209	none	4/25/2018 6:37 PM
210	downtown areas like Norcross and Duluth	4/25/2018 2:34 PM
211	Aurora Theatre, Coolray Field (minor league baseball)	4/25/2018 11:15 AM
212	Parks - Gwinnett has the best in the Atlanta metro area, though the decisions about what facilities and amenities to put in each park are made by the wrong people. Ask the area residents.	4/25/2018 9:41 AM
213	A variety of Parks and walking areas.	4/25/2018 6:51 AM
214	Atlanta athletic Club	4/24/2018 8:59 PM
215	all kinds of diverse food choices.	4/24/2018 9:32 AM
216	multi-cultural institutions (the shrine in Lilburn; korean restaurants in Duluth)	4/23/2018 8:04 PM
217	A big soccer stadium	4/21/2018 2:55 PM
218	Local shops	4/20/2018 9:00 PM
219	None	4/20/2018 2:14 PM
220	Berkeley Lake	4/20/2018 2:14 PM
221	None	4/20/2018 2:06 PM
222	Asian grocery markets and restaurants that are authentic and meant for serving the asian american community.	4/20/2018 11:34 AM
223	NOTHING	4/20/2018 8:36 AM
224	Mall of Georgia	4/20/2018 12:02 AM
225	Mall of Georgia	4/20/2018 12:01 AM

### Gwinnett County 2040 Unified Plan Online Survey

226	Great, safe arks	4/19/2018 1:25 PM
227	Parks	4/19/2018 12:54 PM
228	N/A	4/19/2018 9:35 AM
229	Minor League Baseball.	4/19/2018 9:21 AM
230	none	4/19/2018 7:48 AM
231	Dog parks	4/19/2018 5:51 AM
232	NA	4/19/2018 1:15 AM
233	Farms (that are close)	4/18/2018 9:12 PM
234	Gwinnett Arena	4/18/2018 7:24 PM
235	Sugarloaf Mills (grandkids refer to it as the 'cool' mall), Washington Farms strawberry patch, Rancho Alegre Farms, Tribble Mill Park/Alexander Park,	4/18/2018 6:42 PM
236	Parks	4/18/2018 6:28 PM
237	N/a	4/18/2018 5:34 PM
238	Cant think of any	4/18/2018 5:27 PM
239	Infinite arena	4/18/2018 5:16 PM
240	Nothing	4/18/2018 4:05 PM
241	Free Concert Events held in Duluth, Norcross areas, community rec centers where my daughter takes dance classes	4/18/2018 3:22 PM
242	Gwinnett Braves, downtown Lawrenceville restaurants and bars, Downtown Lawrenceville free festivals and concerts,	4/18/2018 1:46 PM
243	Don't know of any	4/18/2018 1:42 PM
244	Can't think of anything	4/18/2018 1:15 PM
245	can't think of anything	4/18/2018 10:46 AM
246	NONE	4/18/2018 9:59 AM
247	can't think of any	4/18/2018 9:48 AM
248	specialty shops.	4/18/2018 9:06 AM
249	Bethesda Park	4/18/2018 9:03 AM
250	Not sure	4/18/2018 7:17 AM
251	We feel safe at our park systems and love how well maintained they are.	4/18/2018 6:33 AM
252	I can't think of anything.	4/18/2018 4:21 AM
253	So MANY choices of health providers	4/18/2018 3:42 AM
254	Indoor aquatic centers (swimming pools). We have 5 right now, but we need another at Bay Creek Park to take care of Lawrenceville, Dacula, Loganville, Snellville, Grayson, Centerville, etc.	4/17/2018 9:58 PM
255	It's funny, but when we lived in Cobb County we visited Gwinnett often for shopping, restaurants, festivals, parks. Now that we live here we have everything we want/need close by.	4/17/2018 8:04 PM
256	Great parks and rec centers. Amazing family activities in our parks.	4/17/2018 7:52 PM
257	Bus park n ride	4/17/2018 7:26 PM
258	NA	4/17/2018 7:23 PM
259	The Gwinnett Arena is a HUGE draw! It's so close and parking is a breeze!	4/17/2018 7:05 PM
260	Fair ground	4/17/2018 6:15 PM
261	Pool	4/17/2018 6:14 PM
262	Affordable housing	4/17/2018 6:04 PM



### Gwinnett County 2040 Unified Plan Online Survey

263	na	4/17/2018 5:08 PM
264	Grocery stores, Sugarloaf mills, Mall of georgia	4/17/2018 4:41 PM
265	Energy Center, Train Museum, Mall of Ga	4/17/2018 4:24 PM
266	Asian big-box supermarkets and farmers markets	4/17/2018 2:15 AM
267	None that come to mind	4/16/2018 11:43 PM
268	Infinite Energy Center Coolray Field Mall of Georgia Sugarloaf Mills Boulder Creek Coffee	4/16/2018 10:06 PM
269	Thrasher Park, downtown Duluth	4/16/2018 5:09 PM
270	None	4/15/2018 4:05 PM
271	I have no much idea	4/15/2018 3:56 PM
272	None	4/14/2018 3:59 PM
273	The mall of Georgia	4/13/2018 8:49 PM
274	Korean culture.	4/13/2018 8:00 PM
275	Parks with stupid, ugly, fake dinosaurs (blight abounds in Gwinnett).	4/13/2018 3:50 PM
276	N/a	4/13/2018 1:06 PM
277	NA	4/13/2018 10:34 AM
278	N/A	4/13/2018 10:32 AM
279	NA	4/13/2018 10:32 AM
280	Not sure	4/13/2018 7:13 AM
281	Lakes and parks	4/12/2018 6:05 PM
282	Parks with variety of Youth and Seniors activities.	4/12/2018 5:57 PM
283	None	4/12/2018 4:45 PM
284	NA	4/12/2018 11:57 AM
285	None	4/11/2018 11:46 PM
286	Sports Cultural events food festivals	4/11/2018 10:58 PM
287	Lanier	4/11/2018 10:19 PM
288	N/A	4/11/2018 9:06 PM
289	?	4/10/2018 10:49 PM
290	Parks, parks, parks! (I know they exist elsewhere, but Gwinnett has great parks)	4/10/2018 12:55 PM
291	Military Museum in Lawrenceville, Environmental Center in Buford, Global Mall for its Indian culture,	4/10/2018 12:48 PM
292	N/A	4/9/2018 8:10 PM
293	Public Parks to watch grandson play ball.	4/9/2018 6:33 PM
294	Hispanic Grocery Stores,	4/9/2018 12:56 AM
295	Mall of Georgia	4/8/2018 10:06 PM
296	N/A ...Gwinnett is losing it's identity and becoming like other metro counties.	4/8/2018 4:24 PM
297	Chateau Elan	4/8/2018 9:51 AM
298	N/a	4/7/2018 9:23 PM
299	quiet parks	4/7/2018 2:08 PM
300	N/A	4/6/2018 11:26 PM
301	Stone Mountain.	4/6/2018 7:04 PM
302	Our parks are outstanding and very hard, if not impossible, to beat!	4/6/2018 6:32 PM

### Gwinnett County 2040 Unified Plan Online Survey

303	Nothing i can think of that doesn't exist anywhere else in the metro area. We do love the parks	4/6/2018 1:27 PM
304	My own beautiful, scenic garden on my 2 acre property.	4/6/2018 11:16 AM
305	restaurants, concert venues, theatres, friends' homes	4/6/2018 10:51 AM
306	mall of georgia	4/6/2018 10:02 AM
307	Nothing	4/6/2018 8:17 AM
308	Gwinnett Braves (Stripers) Environmental and Heritage Center, Aurora Theatre	4/6/2018 8:17 AM
309	Great parks and trail system	4/5/2018 10:30 PM
310	N/a	4/5/2018 9:21 PM
311	My home.	4/5/2018 3:34 PM
312	Infinite Energy Center, CoolRay Stadium	4/5/2018 10:45 AM
313	Lake Lanier	4/5/2018 10:16 AM
314	Historical sites	4/5/2018 9:58 AM
315	Gwinnett's parks.	4/5/2018 9:01 AM
316	None	4/5/2018 8:28 AM
317	RESTUARANT-UNCLE JACKS	4/4/2018 11:08 PM
318	Parks, Court House	4/4/2018 10:55 PM
319	Nothing	4/4/2018 10:50 PM
320	historic downtown Norcross, GA	4/4/2018 10:21 PM
321	Hopewell Missionary Baptist Church	4/4/2018 7:06 PM
322	Splash pads	4/4/2018 6:39 PM
323	I have access to places in Gwinnett and other counties.	4/4/2018 9:56 AM
324	none	4/4/2018 9:11 AM
325	N/a	4/4/2018 8:07 AM
326	Parks	4/3/2018 11:50 PM
327	Parks are very good.	4/3/2018 10:49 PM
328	Family	4/3/2018 9:59 PM
329	n/a	4/3/2018 8:14 PM
330	Gwinnet County airport!	4/3/2018 4:03 PM
331	Mall of GA, Parks	4/3/2018 11:12 AM
332	Gwinnett Brave	4/2/2018 10:54 PM
333	Your waterpark at Mountain Park is amazing! I take my grandsons every year and they love it.	4/2/2018 8:44 PM
334	None	4/2/2018 6:59 PM
335	None	4/2/2018 6:57 PM
336	The Gwinnett Environmental and Hertiage Center. Medlock bridge park at the chattahoochee river.	4/2/2018 6:46 PM
337	nothing	4/2/2018 3:30 PM
338	My job	4/2/2018 3:28 PM
339	Marta should not be available for North Gwinnett. Public Transportation should be limited.	4/2/2018 2:43 PM
340	Farm festival	4/2/2018 2:00 PM
341	Downtown Duluth	4/2/2018 9:48 AM
342	can't think of any...	4/1/2018 11:58 PM

### Gwinnett County 2040 Unified Plan Online Survey

343	I don't know of another metro county that has the variety of parks and pools that we do.	4/1/2018 10:40 PM
344	Local eateries. Small mom and pop businesses	4/1/2018 11:47 AM
345	My vet	3/31/2018 7:29 PM
346	na	3/31/2018 5:34 PM
347	Superior parks and libraries.	3/31/2018 12:23 PM
348	None	3/31/2018 11:28 AM
349	Little Mulberry Park	3/31/2018 11:13 AM
350	none	3/31/2018 9:59 AM
351	Gwinnett county fair	3/31/2018 9:38 AM
352	Closeness of parks.	3/31/2018 9:09 AM
353	Super, excellent library system (yeah, other counties have libraries, but NOT like ours), dog parks!!, excellent parks!! -- maybe other counties have, but Gwinnett maintains so much better	3/31/2018 12:33 AM
354	?	3/30/2018 11:56 PM
355	Stone Mountain.	3/30/2018 10:32 PM
356	Top schools	3/30/2018 8:38 PM
357	NONE getting to crowded not building Infrastructure first	3/30/2018 7:37 PM
358	Nothing	3/30/2018 7:17 PM
359	Nothing	3/30/2018 7:16 PM
360	N/A	3/30/2018 7:01 PM
361	Vines Park	3/30/2018 6:26 PM
362	Nothing	3/30/2018 5:00 PM
363	?	3/30/2018 4:03 PM
364	N/A	3/30/2018 12:01 PM
365	Can't think of anything	3/29/2018 8:23 AM
366	None	3/28/2018 9:31 PM
367	None	3/28/2018 5:14 PM
368	Parks	3/28/2018 5:06 PM
369	None.	3/28/2018 3:15 PM
370	Restaurants	3/28/2018 2:32 PM
371	NA	3/27/2018 10:11 PM
372	Family	3/27/2018 9:47 PM
373	MOG	3/27/2018 9:27 PM
374	n/a	3/27/2018 8:50 PM
375	Norcross, Snellville, Lawrenceville, Loganville	3/27/2018 8:42 PM
376	Good parks	3/27/2018 7:50 PM
377	CoolRay Field	3/27/2018 6:29 PM
378	SoKo (Koreatown)	3/27/2018 4:45 PM
379	county parks	3/27/2018 4:06 PM
380	n/a	3/27/2018 2:53 PM
381	Lake Lanier, Aurora theater	3/27/2018 2:45 PM
382	downtown Lawrenceville	3/27/2018 2:22 PM

### Gwinnett County 2040 Unified Plan Online Survey

383	none	3/27/2018 1:52 PM
384	Railroad museum,	3/27/2018 11:44 AM
385	?	3/26/2018 10:53 PM
386	Gwinnett Stripers	3/26/2018 2:16 PM
387	Southeast Railroad Museum	3/26/2018 12:37 PM
388	Lawrenceville Ga Snellville Ga Dacula Ga	3/25/2018 10:32 PM
389	Good Malls. Sugarloaf Mills, Mall of Georgia	3/25/2018 9:05 PM
390	Wonderful park system	3/25/2018 5:36 PM
391	None	3/25/2018 5:27 PM
392	Activities at the Energy Center	3/25/2018 4:00 PM
393	extensive park system, sports venues	3/25/2018 3:36 PM
394	Nice parks and some historical locations.	3/25/2018 2:46 PM
395	Mall of Georgia	3/25/2018 2:38 PM
396	The park system.	3/25/2018 12:27 PM
397	Infinity Center ease of shopping on Scenic Highway, Snellville I will only go to Mall of Georgia when my wife drags me there.	3/25/2018 10:37 AM
398	Restaurants (again due to traffic).	3/25/2018 10:35 AM
399	My current home and neighbors. (Personal relationships).	3/25/2018 9:48 AM
400	Mall of GA,	3/25/2018 9:30 AM
401	Down town Dacula Ga.	3/25/2018 8:32 AM
402	Nothing unique about Gwinnett.	3/25/2018 6:12 AM
403	???	3/24/2018 10:52 PM
404	I don't spend much time in other counties, so I really have no thoughts about other counties.	3/24/2018 8:46 PM
405	Parks Arenas	3/24/2018 9:04 AM
406	Parks have great amenities such as disc golf, equestrian, hiking, swimming, dog parks.	3/24/2018 7:28 AM
407	Great developed park system Coolray Field Aurora Theater Infinite Energy Center	3/24/2018 5:26 AM
408	N/a	3/24/2018 3:07 AM
409	Authentic ethnic cuisine	3/23/2018 10:40 PM
410	The gwinnett fair grounds, camping grounds, and family owned stores	3/23/2018 10:23 PM
411	Beautiful parks	3/23/2018 6:34 PM
412	None	3/23/2018 3:26 PM
413	Can't think of anything for this one that is only in Gwinnett	3/23/2018 2:01 PM
414	The parks	3/23/2018 12:00 PM
415	Horse trails and public parks	3/23/2018 10:41 AM
416	Feed stores- I dont know of any inside the metro Atl area.	3/23/2018 8:18 AM
417	Great public parks!	3/22/2018 11:05 PM
418	The best parks!	3/22/2018 10:00 PM
419	None	3/22/2018 4:53 PM
420	Good barbecue restaurants like Praise the Lard.	3/22/2018 4:49 PM
421	My home	3/22/2018 11:54 AM
422	None	3/22/2018 10:00 AM

Gwinnett County 2040 Unified Plan Online Survey

423	None	3/22/2018 6:37 AM
424	Infinite Energy Arena for the Georgia Swarm and Atlanta Gladiators. Coolray Field for the Stripers. Mall of Georgia. Park system.	3/22/2018 5:02 AM
425	N/a	3/21/2018 10:23 PM
426	Stores & Black Top on going everywhere. Subdivision after Subdivision. Over crowded Schools too.	3/21/2018 9:59 PM
427	n/a	3/21/2018 9:47 PM
428	Unsure	3/21/2018 9:06 PM
429	none	3/21/2018 8:56 PM
430	Small towns that still exist in county.	3/21/2018 8:04 PM
431	Gwinnett Arena	3/21/2018 8:03 PM
432	My church of 180 nationalities, my favorite sushi restaurants are both in Gwinnett	3/21/2018 8:01 PM
433	Rural areas without neighbor hoods on roads every200 yards or so.	3/21/2018 7:51 PM
434	Stone mountain, my school at Gwinnett tech, husband's job, my brother and sister	3/21/2018 7:48 PM
435	Quality local parks.	3/21/2018 6:48 PM
436	n/a	3/21/2018 6:18 PM
437	None	3/21/2018 6:13 PM
438	Mall of Georgia, because getting around Gwinnett is not worth my time. I shop in Barrow and Athens.	3/21/2018 6:08 PM
439	shopping	3/21/2018 5:56 PM
440	The parks	3/21/2018 5:39 PM
441	Family owned farms located close to developments as well	3/21/2018 5:39 PM
442	None	3/21/2018 4:50 PM
443	N/A	3/21/2018 4:36 PM
444	None	3/21/2018 4:32 PM
445	Arena	3/21/2018 4:30 PM
446	N/A.	3/21/2018 4:26 PM
447	Local hiking trails/equestrian trails	3/21/2018 4:21 PM
448	None	3/21/2018 4:20 PM
449	The parks in the county are great.	3/21/2018 4:15 PM
450	There are no better parks then in Gwinnett county	3/21/2018 4:13 PM
451	baseball and hockey games	3/21/2018 3:31 PM
452	Lake lanier part in hall county	3/21/2018 2:30 PM
453	RESTAURANTS.	3/21/2018 12:47 PM
454	none	3/21/2018 12:26 PM
455	Gwinnett County courthouse in Lawrenceville, downtown Norcross, Aurora theater, Gwinnett County Parks are outstanding and plentiful	3/21/2018 11:40 AM
456	Beautiful parks	3/21/2018 9:47 AM
457	County fairs, Libraries, Parks and, restaurants.	3/21/2018 8:26 AM
458	All the farmer Market.	3/21/2018 8:22 AM
459	All the farmer Market.	3/21/2018 8:10 AM
460	My church	3/21/2018 6:33 AM

Gwinnett County 2040 Unified Plan Online Survey

461	The Mall of Georgia.'n	3/20/2018 10:10 PM
462	N/A	3/20/2018 8:41 PM
463	Na	3/20/2018 6:44 PM
464	na	3/20/2018 3:12 PM
465	Nothing	3/20/2018 2:34 PM
466	Senior centers	3/20/2018 12:16 PM
467	Home Depot and Applebees. Oh, wait... those are everywhere. I do enjoy the bike lanes and good cycling near Berkeley Lake. Also West Gwinnett Aquatic Center.	3/19/2018 8:26 PM
468	Home-grown vegetable/fruit stands	3/19/2018 7:17 PM
469	N/a	3/19/2018 5:52 PM
470	school functions	3/19/2018 5:27 PM
471	N/A	3/19/2018 4:39 PM
472	None	3/18/2018 7:41 PM
473	None	3/18/2018 12:06 PM
474	Suwanee town center, great parks. libraries	3/18/2018 2:02 AM
475	I can't think of any	3/17/2018 7:10 PM
476	nothing that I know of.	3/17/2018 1:36 PM
477	Gwinnett EHC	3/17/2018 1:11 PM
478	There are great small businesses here like Good Day Art Studio and Choe's Hapkido that only exist in Gwinnett	3/16/2018 4:00 PM
479	There are great small businesses here like Good Day Art Studio and Choe's Hapkido that only exist in Gwinnett	3/16/2018 4:00 PM
480	Outdoor shopping like the Forum in Norcross. Suwanee Town Center shops and open spaces.	3/16/2018 2:10 PM
481	Lots of multicultural and ethnic establishments	3/16/2018 9:54 AM
482	I can't think of anything for this one	3/16/2018 8:30 AM
483	Chattahoochee River	3/15/2018 9:38 PM
484	Lake Lanier,	3/15/2018 9:33 PM
485	Korean Restaurants, the Suwanee Greenway,	3/15/2018 9:28 PM
486	Stone Mt.	3/15/2018 11:38 AM
487	Can't think of any	3/15/2018 11:01 AM
488	My home	3/15/2018 11:00 AM
489	N/a	3/15/2018 10:52 AM
490	Gwinnett Strippers and Atlanta United U2	3/15/2018 10:07 AM
491	None	3/15/2018 8:57 AM
492	Gwinnett's Fallen Heroes Memorial	3/15/2018 8:24 AM
493	Parks	3/15/2018 7:33 AM
494	N/a	3/14/2018 9:05 PM
495	The great county parks.	3/14/2018 8:17 PM
496	One	3/14/2018 8:14 PM
497	Nothing	3/14/2018 7:59 PM
498	Eddie Owens Presents Food Truck Friday in downtown Duluth Honey pig	3/14/2018 7:58 PM
499	Park system	3/14/2018 7:07 PM

### Gwinnett County 2040 Unified Plan Online Survey

500	Parks	3/14/2018 1:25 PM
501	Can't think of anything.	3/14/2018 12:28 PM
502	the temple, culvers	3/14/2018 12:17 PM
503	I'm not sure.	3/14/2018 11:24 AM
504	The places I visit are available in other areas	3/13/2018 7:40 PM
505	Lake Lanier	3/13/2018 3:14 PM
506	Senior center park	3/13/2018 2:30 PM
507	None	3/13/2018 12:23 PM
508	local restaurants	3/13/2018 10:32 AM
509	?	3/13/2018 9:42 AM
510	Nothing comes to mind.	3/12/2018 10:08 PM
511	Gwinnett has nothing unique	3/12/2018 7:56 PM
512	nothing	3/12/2018 6:58 PM
513	Nothing unique.	3/12/2018 6:29 PM
514	n/a	3/12/2018 5:09 PM
515	Chatt River	3/12/2018 3:22 PM
516	Residency! Economic conference . Mall at Sugarloaf Mills .	3/12/2018 1:16 PM
517	County Parks and related recreational facilities	3/12/2018 12:14 PM
518	Gwinnett County represents a huge influx of immigration which contributes to overuse if residential real estate, litter, trash, traffic and ills that can be seen in other slums and barrios of other cultures from which people try to escape.	3/11/2018 2:57 PM
519	Personal health care providers	3/10/2018 8:30 PM
520	Unsure	3/10/2018 2:37 PM
521	Unsure	3/10/2018 2:32 PM
522	Parks	3/10/2018 7:40 AM
523	None	3/10/2018 12:09 AM
524	Discover Mills	3/9/2018 7:29 PM
525	Like the parks and swimming facilities.	3/9/2018 7:23 PM
526	N/A	3/9/2018 11:44 AM
527	outdoor concerts Aurora Theater	3/9/2018 10:39 AM
528	Parks	3/9/2018 10:02 AM
529	Mall of ga	3/8/2018 7:08 PM
530	Coolray Field and Infinite Energy Arena for local sports.	3/8/2018 4:53 PM
531	Can't think of any	3/8/2018 2:44 PM
532	Downtown Suwannee fountains, Downtown Duluth experience,	3/8/2018 12:44 PM
533	Dog park	3/8/2018 10:58 AM
534	The terrific park facilities and trails	3/8/2018 10:28 AM
535	I am not sure of any that are totally exclusive to Gwinnet County. Maybe that is an education or advertisement problem.	3/8/2018 9:57 AM
536	Mall of Georgia, Lake Lanier, rural towns in the northern portion.	3/8/2018 9:55 AM
537	Malls and Civic Center	3/8/2018 8:53 AM
538	quality shopping and dining	3/7/2018 9:20 PM

### Gwinnett County 2040 Unified Plan Online Survey

539	Many parks	3/7/2018 6:22 PM
540	n/a	3/7/2018 5:50 PM
541	love tribble mill park	3/7/2018 4:27 PM
542	Gwinnett has all the shopping I need, if I can get to it through the traffic.	3/7/2018 3:51 PM
543	Parks, walking trails, biking/hiking trails	3/7/2018 2:36 PM
544	nothing	3/7/2018 2:13 PM
545	The amount of park land and options	3/7/2018 2:04 PM
546	none	3/7/2018 1:41 PM
547	Mall of Georgia, Parks,	3/7/2018 1:04 PM
548	None that only exist in Gwinnett County	3/7/2018 12:50 PM
549	Certain stores, restaurants, Suwanee Town Center	3/7/2018 11:08 AM
550	Can't think of any	3/7/2018 9:14 AM
551	Can't think of any.	3/7/2018 8:29 AM
552	Family and friends houses	3/7/2018 6:46 AM
553	The 16 cities that are rapidly developing the "live, work, play" concept better than any county in GA. Great concert venues being developed in many of the larger cities in Gwinnett. Not in other GA counties. Revel at Sugarloaf will be a great addition.	3/7/2018 3:48 AM
554	I like our small town centers like Lawrenceville, Duluth, Norcross, and Suwanee.	3/6/2018 11:07 PM
555	Unsure	3/6/2018 10:59 PM
556	n/a	3/6/2018 10:18 PM
557	Stone Mountain Park, abundant pools	3/6/2018 10:09 PM
558	Dog park	3/6/2018 9:33 PM
559	infinite energy center; mall of ga	3/6/2018 8:42 PM
560	na	3/6/2018 7:49 PM
561	Suwanee Town Center	3/6/2018 7:26 PM
562	parks on Chattahoochee River - PASSIVE without massive infrastructure that eliminates vs. respects and conserves existing wildlife	3/6/2018 6:47 PM
563	ethnic cuisine and good parks	3/6/2018 4:14 PM
564	nothing	3/6/2018 2:27 PM
565	na	3/6/2018 1:08 PM
566	Good public park system	3/6/2018 1:02 PM
567	NA. It is not so much that places I value don't exist elsewhere, as that I appreciate what we have here and think we should support local businesses, etc,	3/6/2018 12:45 PM
568	None I	3/6/2018 12:18 PM
569	none	3/6/2018 12:00 PM
570	Parks for kids	3/6/2018 11:36 AM
571	N/A	3/6/2018 11:31 AM
572	none	3/6/2018 9:30 AM
573	None	3/6/2018 8:55 AM
574	...	3/6/2018 8:43 AM



### Gwinnett County 2040 Unified Plan Online Survey

575	CRNRA access to the river at Medlock Bridge Rd. even though toilets are not available and the river ramp needs an update. You could have one at Jones Bridge Rd. accessible from the park there and also from the small park at the intersection of Holcomb Bridge Rd. and the Chattahoochee. Roswell has one just past the power plant but is in bad disrepair and has been for years! Maintenance there is complicated due to the power plant release of water and the mud constant accumulation on the ramp. Just a poor location for a ramp that nobody can use most of the time as it is too muddy!	3/6/2018 1:48 AM
576	Lake Lanier Island	3/6/2018 1:15 AM
577	Mall of Ga	3/5/2018 11:10 PM
578	The museum/courthouse in Lawrenceville, Aurora Theatre, Red Clay Theatre. Downtown Norcross.	3/5/2018 10:49 PM
579	Nothing that is only in Gwinnett (but you would have to drive farther to get to them other places in the metro area)	3/5/2018 10:10 PM
580	Suwanee Town Center is great as are the parks and trails. The Duluth Railway Museum is great too.	3/5/2018 10:00 PM
581	None	3/5/2018 10:00 PM
582	Gwinnett Tag Office	3/5/2018 9:50 PM
583	many parks and recreation centers	3/5/2018 9:38 PM
584	nothing	3/5/2018 8:41 PM
585	none	3/5/2018 8:30 PM
586	The Indian temple	3/5/2018 7:10 PM
587	N/A	3/5/2018 7:01 PM
588	?	3/5/2018 5:35 PM
589	Infinity center	3/5/2018 4:47 PM
590	N/A	3/5/2018 3:25 PM
591	None	3/5/2018 3:09 PM
592	None	3/5/2018 3:03 PM
593	Stone Mountain.	3/5/2018 2:16 PM
594	?? this county is not as advanced for seniors as it seems to think it is	3/5/2018 1:58 PM
595	Can't think of any.	3/5/2018 1:56 PM
596	Berkeley Lake.	3/5/2018 1:50 PM
597	Dog parks	3/5/2018 1:44 PM
598	na	3/5/2018 1:43 PM
599	No answer for that.	3/5/2018 12:48 PM
600	All the lovely parks.	3/5/2018 12:47 PM
601	Forum in Peachtree Corners, restaurants usually in Peachtree Corners. Simpson Wood Park	3/5/2018 12:03 PM
602	Certain restaurants, parks, family.	3/5/2018 11:59 AM
603	The parks in Gwinnett.	3/5/2018 11:49 AM
604	Cant think of anything	3/5/2018 11:19 AM
605	Duluth town green in the summer w/ the fountain	3/5/2018 9:26 AM
606	Cant think of any.	3/4/2018 3:47 PM
607	Authentic ethnic restaurants and other cultural establishments.	3/3/2018 10:54 PM
608	Infinity for events	3/3/2018 1:40 PM
609	The Forum	3/3/2018 11:04 AM

### Gwinnett County 2040 Unified Plan Online Survey

610	Wonderful system of parks.	3/3/2018 11:01 AM
611	None	3/3/2018 8:40 AM
612	The Forum	3/3/2018 12:05 AM
613	N/A	3/2/2018 6:35 PM
614	n/a	3/2/2018 6:18 PM
615	None	3/2/2018 5:11 PM
616	Restaurants, parks, boutiques	3/2/2018 4:12 PM
617	Aurora Theater, McCray's rooftop restaurant, Universal Joint's outdoor restaurant.	3/2/2018 1:29 PM
618	I can't think of anything that only exists in Gwinnett.	3/2/2018 12:53 PM
619	The parks and recreations activities	3/2/2018 10:33 AM
620	Parks extraordinary! Suwanee Town Center.	3/2/2018 10:32 AM
621	n/a	3/2/2018 10:27 AM
622	unknown	3/2/2018 10:18 AM
623	None really	3/2/2018 9:15 AM
624	Not sure yet	3/2/2018 8:46 AM
625	Infinity Center	3/2/2018 8:33 AM
626	Not sure	3/2/2018 8:33 AM
627	infinite arena	3/2/2018 8:02 AM
628	N/A	3/2/2018 6:45 AM
629	Great hair and nail salons (begums)	3/1/2018 11:30 PM
630	None	3/1/2018 11:05 PM
631	none	3/1/2018 10:00 PM
632	best parks and shopping	3/1/2018 9:01 PM
633	All parks often	3/1/2018 8:59 PM
634	St mountain	3/1/2018 8:56 PM
635	great parks, nice small town feel in the downtown, l'ville, duluth, suwanee, norcross and lilburn areas. I like the village and small shops and restaurants in these areas. I think other communities have these too, but all of gwinnett's towns have a nice village area.	3/1/2018 8:25 PM
636	various parks	3/1/2018 8:17 PM
637	NA	3/1/2018 5:48 PM
638	Diverse restaurants	3/1/2018 3:28 PM
639	n/a	3/1/2018 11:14 AM
640	N/A	3/1/2018 10:24 AM
641	Extensive parks system	3/1/2018 8:59 AM
642	None	2/28/2018 6:26 PM
643	We generally don't patronize family events in Gwinnett because they don't exist; we usually travel to Atlanta.	2/28/2018 6:17 PM
644	n/a	2/28/2018 6:06 PM
645	parks and malls	2/28/2018 4:40 PM
646	Gwinnett Environmental Heritage Center, Mall, our wonderful parks.	2/28/2018 3:52 PM
647	none	2/28/2018 2:47 PM
648	N/A	2/28/2018 1:44 PM

### Gwinnett County 2040 Unified Plan Online Survey

649	Braves AAA park	2/28/2018 10:19 AM
650	home	2/27/2018 9:31 PM
651	Lake Lanier parks	2/27/2018 9:10 PM
652	Aurora theater	2/27/2018 6:37 PM
653	Mall of Georgia	2/27/2018 11:30 AM
654	N/A	2/27/2018 10:57 AM
655	Movie theaters	2/27/2018 1:10 AM
656	Lilburn park	2/27/2018 12:34 AM
657	Aurora Theater	2/27/2018 12:31 AM
658	There's nothing unique to visit that you can't find in other places	2/26/2018 9:46 PM
659	Downtown Decatur, East Atlanta type communities with breweries, restaurants and bars. And green spaces.	2/26/2018 9:10 PM
660	none	2/26/2018 3:28 PM
661	Tag office.	2/26/2018 2:50 PM
662	Gwinnett does have the best parks around.	2/26/2018 2:02 PM
663	Can't think of anything at the moment	2/26/2018 8:46 AM
664	None!	2/25/2018 9:07 PM
665	Parks, malls, restaurants, etc	2/25/2018 6:10 PM
666	The variety of parks.	2/24/2018 1:12 PM
667	Downtown Norcross, Lilburn, and Lawrenceville. I visit the restaurants located in these downtowns.	2/24/2018 11:31 AM
668	The parks and recreation facilities in Gwinnett, which are some of the best in the metro area.	2/23/2018 5:45 PM
669	None	2/21/2018 12:56 PM
670	culvers	2/18/2018 11:27 PM
671	Mall of Georgia and Downtown Lawrenceville restaurants.	2/18/2018 8:29 PM
672	Busy and historical downtown ATL	2/15/2018 11:12 PM
673	Large areas with people of different cultures that get along well.	2/15/2018 8:46 PM
674	Not sure. But when I think of malls my mind goes first to Mall of Georgia. When I think of parks, I think first of Gwinnett parks.	2/15/2018 1:23 PM
675	I think Gwinnett County has the best parks. There is a lot of variety, and they attract a lot of people.	2/14/2018 12:36 PM
676	don't know	2/13/2018 5:20 PM
677	GEHC the river	2/13/2018 2:27 PM
678	specific restaurants and parks I like.	2/13/2018 1:11 PM
679	Infinite Energy Center, Cool Ray Field, city downtown areas (Suwanee, Duluth, Lawrenceville, Norcross, etc), Gwinnett Place area restaurants	2/13/2018 12:56 PM
680	Authentic multicultural experiences, Environmental Heritage Center, F. Wayne Hill Water Management Facility	2/13/2018 11:37 AM
681	N/A	2/7/2018 7:39 PM
682	n/a	2/6/2018 8:09 AM
683	Little Mulberry Park	2/4/2018 10:52 PM
684	N/A	2/3/2018 6:17 PM

### Gwinnett County 2040 Unified Plan Online Survey

685	Nothing. Every metro county is so homogenized, they all look the same. the same stores, the same restaurants,, everything. this is not just unique to Gwinnett, all the metro areas across the US and 1st world cities all look the same.	2/3/2018 10:56 AM
686	some parks, entertainment	2/3/2018 8:06 AM
687	none	2/2/2018 9:36 PM
688	Can't think of anything	2/2/2018 7:23 PM
689	Other than shopping for groceries...I don't visit too many places in Gwinnett.	1/31/2018 10:51 PM
690	I can't think of anything that's unique about Gwinnett County.	1/30/2018 11:27 AM
691	Infinite Energy Center. Local farmstands, riding stable, and shops.	1/29/2018 5:00 PM
692	Its Parks, I believe, are superior to many other places and libraries are equally impressive	1/29/2018 9:01 AM
693	Yellow River	1/28/2018 7:02 AM
694	A great parks and recreation system - continued efforts to create connectivity is important.	1/26/2018 6:26 PM
695	Gwinnett County Parks	1/26/2018 12:11 PM
696	N/A	1/26/2018 9:46 AM
697	None	1/25/2018 7:26 PM

Gwinnett County 2040 Unified Plan Online Survey

Q12 Would you like the opportunity to live in a community where you could conveniently use non-automobile modes of transportation? (i.e. walking, biking, various forms of transit)

Answered: 1,136 Skipped: 29

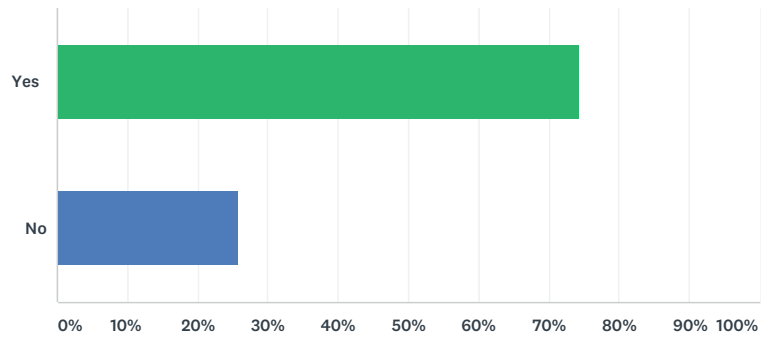

ANSWER CHOICES	RESPONSES	
Yes	74.21%	843
No	25.79%	293
TOTAL		1,136

Gwinnett County 2040 Unified Plan Online Survey

Q13 What types of features did you consider when choosing a home?  
(Check all that apply)

Answered: 1,153 Skipped: 12

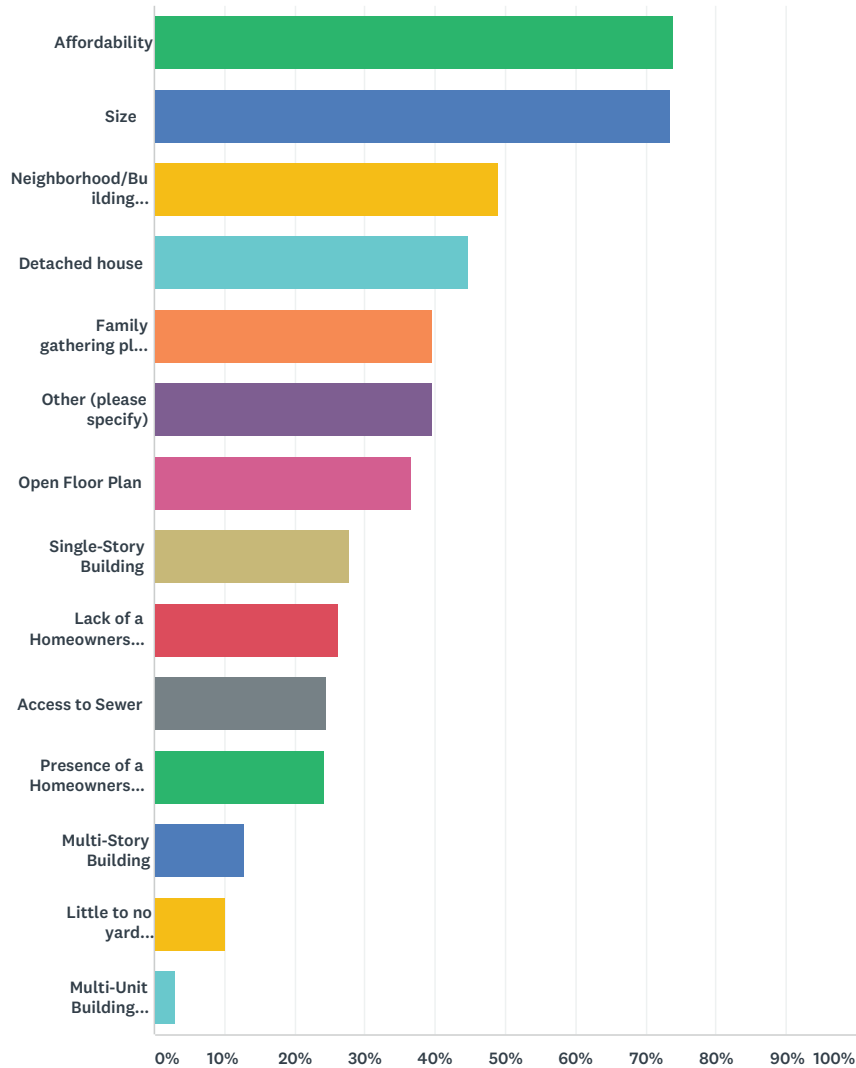

ANSWER CHOICES	RESPONSES	
Affordability	73.89%	852
Size	73.37%	846
Neighborhood/Building Amenities	49.00%	565
Detached house	44.67%	515

### Gwinnett County 2040 Unified Plan Online Survey

Family gathering place within the home	39.64%	457
Other (please specify)	39.46%	455
Open Floor Plan	36.51%	421
Single-Story Building	27.84%	321
Lack of a Homeowners Association (HOA)	26.19%	302
Access to Sewer	24.54%	283
Presence of a Homeowners Association (HOA)	24.28%	280
Multi-Story Building	12.75%	147
Little to no yard maintenance	9.97%	115
Multi-Unit Building (including townhomes)	2.95%	34
Total Respondents: 1,153		

#	OTHER (PLEASE SPECIFY)	DATE
1	Southern Suburban Picturesque Feel/ Higher Quality of Life/ Lower Crime Rate/ Market Rate Housing	7/21/2018 7:44 PM
2	Southern Suburban Picturesque Feel/ Higher Quality of Life/ Lower Crime Rate/ Market Rate Housing	7/21/2018 7:20 PM
3	Basement and flat/fenced backyard for our kids to play	7/21/2018 1:25 PM
4	School district	7/20/2018 7:21 PM
5	School system	7/20/2018 4:54 PM
6	Secluded Subdivision with a large amount of undeveloped land to serve as a noise buffer, but easy access to main roads and shopping, restaurants, and other services .	6/29/2018 11:05 AM
7	neighborhood and surrounding community	6/20/2018 8:40 PM
8	large yard	6/14/2018 6:45 PM
9	Conveniently located near shopping and major roads, but still a little off the beaten path.	6/12/2018 2:26 PM
10	crime rate	6/1/2018 9:49 AM
11	energy efficiency and carbon footprint	5/31/2018 9:43 PM
12	Perceived safety of the area. Condition of roads.	5/31/2018 4:40 AM
13	Proximity to other homes.	5/30/2018 10:42 PM
14	STOP BUILDING R60 HOMES....CAUSING MORE CRIME AND STACKING PEOPLE ONTO EACH OTHER IS NOT THE ANSWER	5/30/2018 9:05 PM
15	mature trees; near my extended family	5/30/2018 5:15 PM
16	mature trees; near my extended family	5/30/2018 5:09 PM
17	Need fenced in yard for dogs. Like having mail delivered to my distinct mailbox. Would move somewhere like Midtown but deterred by crime statistics	5/30/2018 4:05 PM
18	Lot size. (1 acre)	5/30/2018 9:25 AM
19	Schools, common play areas for kids, side walks! Swim and tennis	5/30/2018 3:44 AM
20	HOA- should have options or levels of different kind HOA amount and restrictions/policies.	5/29/2018 10:45 PM
21	Woods farming	5/29/2018 10:25 AM
22	We looked the performance of the local public school system. We looked at resale performance and home value growth potential for each area we considered.	5/29/2018 9:42 AM
23	Peace and quiet, and trees.. both rapidly disappearing	5/29/2018 3:32 AM

### Gwinnett County 2040 Unified Plan Online Survey

24	School systems	5/28/2018 8:40 PM
25	area	5/28/2018 6:39 PM
26	HOA's need guidelines. They dole out fines with little recourse for contesting. I have built about 100 homes in the county. A huge marketing advantage I have when building on non-HOA lots is that there is no HOA. People HATE them.	5/27/2018 11:27 AM
27	Space to pursue hobbies	5/27/2018 9:51 AM
28	Sidewalks, level, schools, peaceful	5/27/2018 5:08 AM
29	Did not want a pool or tennis courts.	5/26/2018 4:51 PM
30	Privacy in some parts of the property, quiet neighbors.	5/26/2018 10:22 AM
31	Schools and excess to hospitals	5/26/2018 12:29 AM
32	Safety, place for kids to play and nature!	5/25/2018 9:42 PM
33	Yard for playing	5/25/2018 11:02 AM
34	school district	5/25/2018 10:24 AM
35	1/2 acre lot minimums	5/24/2018 9:22 AM
36	1/2 acre lot minimums	5/24/2018 9:22 AM
37	neighborhood safety and crime	5/24/2018 8:51 AM
38	neighborhood safety and crime	5/24/2018 8:50 AM
39	A place to feel protected . . . away from the streets where crime is running rampant.	5/24/2018 8:36 AM
40	Proximity to employment	5/24/2018 7:35 AM
41	nice neighborhoods, unique homes, decent size lots	5/24/2018 7:26 AM
42	nearness to children	5/23/2018 11:01 PM
43	Safe community, close to Mall of GA and northern Gwinnett. Near great schools and hospitals, fire, police.	5/23/2018 10:31 PM
44	Close to great school system	5/23/2018 9:48 PM
45	No on street parking	5/23/2018 8:40 PM
46	A large, natural yard with lots of trees, birds, deer, and quiet. Enough rooms for home offices, guests, and entertaining	5/23/2018 8:12 PM
47	Acerage	5/23/2018 9:47 AM
48	Culdasac	5/23/2018 6:59 AM
49	Walkable area	5/23/2018 6:22 AM
50	Senior accessibility master on main. Ability to age in place.	5/23/2018 6:04 AM
51	Larger lot, elbow room between the homes. Adequate parking for multiple cars. Homes tha sit farther from the street.	5/22/2018 7:36 PM
52	Most important in my decision of where to live came down to neighborhood scale, walkability to local amenities - primarily to grocery store, Target, and restaurants - and MARTA Access (Lindbergh)	5/21/2018 4:16 PM
53	Haven't started looking for one, I'm 21 years old.	5/17/2018 9:14 PM
54	taxes	5/17/2018 7:17 PM
55	Bought property and built, accessibility to Atlanta, no MARTA	5/17/2018 6:52 PM
56	Yard size. It is very hard to find a decent sized back yard in a good school district.	5/17/2018 5:25 PM
57	Prior to buying the home we currently live in, I thought it would be wonderful to have an HOA. I no longer subscribe to that way of thinking. HOA's would be fine as long as they are not actually turned over to residents in the neighborhood. It should be mandatory for all HOA's to be managed by a management company. Additionally, I think that unless your neighborhood has plenty of amenities, i.e. swim/tennis/walking trails, etc. there should NOT be a mandatory HOA.	5/17/2018 5:13 PM



### Gwinnett County 2040 Unified Plan Online Survey

58	Proximity/ease of commute to work	5/16/2018 1:40 PM
59	Proximity to major highways and freeways.	5/14/2018 8:26 PM
60	The schools but unfortunately they are prison school that the white educators have destroyed	5/13/2018 8:50 PM
61	Privacy and quiet environment	5/11/2018 11:48 PM
62	Bigger yard	5/11/2018 5:54 PM
63	lighting, sidewalks, walking trails, security, park, tennis court or some type of outdoor activity	5/11/2018 3:35 PM
64	parcel size was important to us. simply space.. absolutely no HOA	5/11/2018 12:52 AM
65	School cluster, neighborhood amenities, access to parks, major roads, multi generational and multi ethnicity neighborhood	5/10/2018 10:19 PM
66	Middle and High Schools, No Pool, No Septic Tank, Would have preferred no HOA but was difficult to find, Flatter landscape, Detached home - I don't like Townhomes, safe for children.	5/10/2018 9:45 PM
67	Space outside for garden	5/10/2018 7:31 PM
68	away from public transportation	5/10/2018 5:12 PM
69	Less diversity	5/10/2018 4:39 PM
70	a neighborhood and a good amount of space, and the feeling that although I was in the country I still had access to shopping. My commute when I bought my house was 45 minutes. It is now 90+ minutes.	5/10/2018 2:46 PM
71	Reasonable commuting distance to employment	5/10/2018 1:41 PM
72	flat driveway	5/10/2018 1:08 PM
73	School system and commute/traffic	5/10/2018 12:34 PM
74	A community, a garden area, be it vegetable, or pollinator or both. A place that native species could live, thrive & be enjoyed in its natural state. Not from an asphalt path.	5/10/2018 10:47 AM
75	Place for business	5/9/2018 6:50 PM
76	I new my first home here would be temporary.	5/8/2018 5:54 AM
77	Garage	5/6/2018 2:50 PM
78	Yard space is everything to me and the ability to raise livestock and grow my own food.	5/5/2018 9:59 AM
79	I bought when my house was full of children, now would be different.	5/5/2018 9:01 AM
80	Accessible for person in wheel chair	5/4/2018 6:24 PM
81	on Lake Lanier but in Gwinnett County; proximity to office in Buford	5/4/2018 4:49 PM
82	School District, Proximity to Emergency Services, Emergency Services Average Response Time, Proximity to Grocery Stores, Proximity to Parks and Libraries, Sidewalks, Traffic, and Highway Access.	5/4/2018 2:59 PM
83	Greenspace	5/4/2018 12:49 PM
84	Location and proximity to highways and major roadways.	5/4/2018 12:19 PM
85	Location	5/4/2018 9:22 AM
86	School systems, future wider area development plans, convenience to arteries (interstates...we drive all over all the time...doesn't bother me other than at peak rush hour), safe community for children	5/3/2018 7:19 PM
87	We were looking for acreage at the time and were able to find some.	5/2/2018 6:16 PM
88	Crime statistics	5/2/2018 12:37 PM
89	Close to work	5/1/2018 9:12 PM
90	Commute and other work-related travel	5/1/2018 6:36 PM
91	Sidewalks	5/1/2018 3:50 PM
92	Work Live Play	5/1/2018 9:34 AM

### Gwinnett County 2040 Unified Plan Online Survey

93	HOA that doesn't impede on my rights as a homeowner	5/1/2018 8:51 AM
94	Big lot (yard)	4/30/2018 5:51 PM
95	Lake front	4/30/2018 4:06 PM
96	The great school system that Gwinnett County has. The non commercial area that I live it. Also, my house lot is larger than other areas of Gwinnett. I have to walk over to my neighbor, instead of knocking on their window to say Hi. There was very little traffic with I moved out in our area of Gwinnett County, it was Beautiful!	4/30/2018 2:38 PM
97	Quality of schools and neriborhood.	4/30/2018 2:06 PM
98	Close to my work	4/30/2018 1:02 PM
99	The upkeep of the neighborhood (houses/property), safety ratings, overall diversity of the neighborhood, school system.	4/30/2018 10:53 AM
100	The quality of the neighborhood and the way owners maintained their homes/lawns was an important factor as well. However, due to housing bubble there were many foreclosures in 30045 and some of the neighborhoods have not fully recovered. Too many rentals and the owners are not maintaining some of the properties to appropriate standards.	4/30/2018 7:08 AM
101	Lot size	4/30/2018 12:23 AM
102	Workshop area	4/29/2018 8:00 PM
103	Established neighbor hood with TREES! and not built on top of each other.	4/29/2018 6:53 PM
104	green space and space around homes	4/29/2018 12:25 AM
105	Homeowners civic association	4/28/2018 10:36 PM
106	Access to parks and recreation	4/28/2018 1:30 PM
107	Unknown	4/28/2018 1:00 PM
108	Location close to work	4/28/2018 12:12 PM
109	Land/lot size larger than 1 acre. school district.	4/27/2018 10:56 PM
110	We wanted to keep our children in the Duluth Cluster, specifically Chattahoochee Elementary School.	4/27/2018 8:56 PM
111	Near/on a lake	4/27/2018 3:50 PM
112	Make up of schools, size of schools, reasonable priced housing, semi rural livingston. Lack of apartment overload	4/27/2018 12:13 PM
113	Large yard, preferably not in a neighborhood, lots of privacy. Really wantd to buy property and build our own home, but that was not a affordable option in Gwinnett County (actually, it wasn't an option AT ALL, thanks to developers) (almost left for Hall County because of it).	4/27/2018 10:58 AM
114	Not too close to neighbors, land.	4/27/2018 10:32 AM
115	Water. I prefer seeing a lake.	4/27/2018 9:49 AM
116	The quality of the schools and the safety of the neighborhood	4/27/2018 9:27 AM
117	Room for a home office	4/27/2018 8:43 AM
118	on the water	4/27/2018 8:18 AM
119	School system	4/26/2018 9:32 PM
120	Schools, basement, age of home, office in home	4/26/2018 9:13 PM
121	Lot size	4/26/2018 9:10 PM
122	Two car Garage	4/26/2018 3:49 PM
123	Good schools	4/26/2018 3:26 PM
124	School district	4/26/2018 3:24 PM
125	FAR FAR from any public transportation.	4/26/2018 6:47 AM
126	Location location location	4/26/2018 6:39 AM

### Gwinnett County 2040 Unified Plan Online Survey

127	The ability to build you own home.	4/26/2018 2:39 AM
128	School ratings!	4/25/2018 8:54 PM
129	Large wooded yard	4/25/2018 8:22 PM
130	As seniors, my wife and I looked for a single-level ranch house. We found many multi-story townhomes advertised for empty-nesters but rejected them due to too many stairs.	4/25/2018 11:15 AM
131	High quality school, crime free neighborhoods	4/24/2018 8:59 PM
132	The school system; an active neighborhood; kid friendly and safe neighborhood; location close to major arteries to access Atlanta. Swim and tennis neighborhood. County tax rate.	4/23/2018 8:04 PM
133	Handicap access.	4/22/2018 3:31 PM
134	Crime rate, nice neighborhood	4/22/2018 1:04 AM
135	Safety and far from apartments bt near doctors and hospitals in counties other than Gwinnett— in tgeir ER sometimes the doctors have foreign accent and Zi cant understand them	4/21/2018 10:24 PM
136	Schools	4/21/2018 1:35 PM
137	Trees Trees Trees, and unique property that is not typical of Gwinnett which is typically development homes that all look alike. In fact it was hard to find a unique home.	4/20/2018 6:20 PM
138	A COUNTY DIFFERENT FROM DEKALB AND FULTON. GWINNETT IS BECOMING JUST LIKE THEM!	4/20/2018 8:36 AM
139	Open space out of town.	4/20/2018 12:02 AM
140	Open space out of town.	4/20/2018 12:01 AM
141	Live on a lake.	4/19/2018 10:39 PM
142	Lots of acreage, Agricultural zoning, woods, parks to access, privacy.	4/19/2018 12:54 PM
143	I believe an HOA is very important to keep neighborhoods beautiful. When ours' expired in Stone Mountain, Section 8 moved in and bad landlords absolutely ruined our neighborhood - no home repairs and horrible yards. It went from a nice neighborhood to looking like the slums in about 10 years.	4/19/2018 9:21 AM
144	I live in a community with HOA now. HOA's are horrific... hey act like Nazies	4/19/2018 7:48 AM
145	Water feature (Alcovy River)	4/19/2018 1:15 AM
146	Land, ZERO desire to live in or be anywhere near cluster homes or apartments.	4/18/2018 9:12 PM
147	Security and safety of neighborhood, convenient to grocery shopping, church, doctors and hospital.	4/18/2018 6:42 PM
148	School	4/18/2018 6:40 PM
149	Barn and pasture for horses	4/18/2018 6:21 PM
150	Large lot, away from people and development	4/18/2018 5:50 PM
151	Na	4/18/2018 5:34 PM
152	No cell towers, or 5G, or "smart" meters, in the neighborhood. These all emit cancer-causing radiation.	4/18/2018 5:19 PM
153	Acreage	4/18/2018 5:07 PM
154	My husband and I needed acreage for our horses.	4/18/2018 4:51 PM
155	acerage	4/18/2018 4:11 PM
156	Quality school system	4/18/2018 3:22 PM
157	Large lot size	4/18/2018 2:13 PM
158	Garden area for flowers, trees and vegetables Retail within 5 miles but not next door	4/18/2018 1:46 PM
159	I liked the yard and location to friends.	4/18/2018 1:42 PM
160	Location, type of neighborhood, surrounding area, access to shopping and other amenities	4/18/2018 1:15 PM
161	Large lot. Had to find an older home. Newer homes are packed together with no yard.	4/18/2018 1:10 PM

### Gwinnett County 2040 Unified Plan Online Survey

162	Schools	4/18/2018 12:46 PM
163	How close you are to transit/interstate	4/18/2018 10:35 AM
164	Anywhere away from Metro Atlanta	4/18/2018 9:59 AM
165	Distance from cell towers, no plans for 5G, but access to hard-wired amenities (TV, internet)	4/18/2018 9:48 AM
166	In my search for a home a presence of a Homeowners Association (HOA) was important. Now that I have been living in one for 3 years I don't know if it was worth it as a percentage of homeowners don't pay their homeowner assessments creating unnecessary higher expenses (i.e. higher fees, legal fees to pay attorneys, etc.). This is especially critical if the community is gated which means the Board has to manage the repairs to the private road, the gate etc. It would be nice if the county could get behind HOA communities as reinforcement to homeowners who are not paying as each homeowner knows the monthly assessment before they move in to choose not to pay it is negligent. Enforcement by the county or state would eliminate communities becoming an eyesore because there are not enough finances there to maintain the community up to par.	4/18/2018 9:22 AM
167	Schools	4/18/2018 9:06 AM
168	School for my kids	4/18/2018 6:21 AM
169	Lots of acreage and space between houses. Lots of trees, natural trees that haven't been cut down.	4/18/2018 4:21 AM
170	Too many apartments in small spaces exists	4/18/2018 3:42 AM
171	Reasonable access to fire stations and police precincts. Underground utility, telephone, and TV cable wiring. Basement for extra storage instead of having to use garage	4/17/2018 9:58 PM
172	Quiet, semi rural location.	4/17/2018 8:04 PM
173	Amenities	4/17/2018 8:01 PM
174	Convenient to highways	4/17/2018 7:26 PM
175	Well kept community grounds and nearby parks/recreation facilities( for picnicing, riding bikes, walking dogs etc..)	4/17/2018 7:23 PM
176	Decent lot size (almost an acre).	4/17/2018 7:05 PM
177	N/A - someone in my family was responsible for choosing the home	4/16/2018 10:06 PM
178	Access to Atlanta	4/16/2018 5:09 PM
179	Walkable community, how is this not even a standard answer?	4/16/2018 11:29 AM
180	Enough space for personal privacy.	4/16/2018 8:30 AM
181	Easy access to main services, stores, schools walking from home, security.	4/15/2018 3:56 PM
182	near the Yellow River (back before the war on nature). Lack of overcrowding from over development.	4/13/2018 3:50 PM
183	quality of education provided by the public school system.	4/13/2018 10:51 AM
184	proximity to greenways and parks.	4/13/2018 7:24 AM
185	Affordability. Cleanliness. Type of neighbors.	4/12/2018 8:12 PM
186	Proximity to mass transit.	4/11/2018 11:46 PM
187	Neighborhoods with less than 100 homes. Non cookie sheet approach building. Space between homes.	4/11/2018 10:19 PM
188	Quality of the neighborhood/good, active neighbors	4/10/2018 12:55 PM
189	Access to highways because for 25 years I worked in Buckhead.	4/10/2018 12:48 PM
190	tax structure and expenses if too many restrictions--negative lack of farm animals--chickens, etc. dog lease laws and enforcement--including excrement clean-up	4/10/2018 9:14 AM
191	Schools, proximity to friends, work and transportation	4/9/2018 8:10 PM
192	Large yards, Privacy	4/8/2018 4:24 PM
193	I built my own home on acreage in Gwinnett	4/8/2018 11:48 AM

### Gwinnett County 2040 Unified Plan Online Survey

194	Acreage	4/7/2018 9:23 PM
195	Price and location	4/7/2018 2:47 PM
196	Basement	4/7/2018 11:20 AM
197	Proximity to family	4/6/2018 11:26 PM
198	Fencing and friendly neighbors - Rentals are taking over our neighborhood and our precious "foreign" neighbors need rules, regulations, and ordinances in their native language. Need tougher regulations that can be enforced on noise, fireworks, open burning, animal cruelty at the same time for offering community inclusion.	4/6/2018 6:32 PM
199	Safety, good school system, distance from commercial development (not close), commute to my job	4/6/2018 1:27 PM
200	Privacy, yet the ability to walk out and see neighbors. Being able to walk to grocery, etc.	4/6/2018 11:16 AM
201	What i would choose now is much different that what I chose 20 years ago. Now I want a townhome with a pool, but when i moved here, a house with a pool and a lawn was more important.	4/6/2018 8:17 AM
202	location	4/5/2018 5:40 PM
203	Location.	4/5/2018 3:34 PM
204	View or access to parks and open space	4/5/2018 10:16 AM
205	A house with plenty of la d where houses are not on top of one another!	4/5/2018 9:01 AM
206	swim and racket club	4/5/2018 8:28 AM
207	Pool	4/4/2018 10:55 PM
208	Space to garden and green space with trees	4/4/2018 6:39 PM
209	The peace and harmony in my neighborhood	4/4/2018 9:56 AM
210	Neighborhood pools	4/4/2018 9:11 AM
211	Access to shopping centers, parks, hospital, schools, and highways. Crime in area.	4/4/2018 8:07 AM
212	Acreage	4/3/2018 10:49 PM
213	Schools! Close proximity to schools with D.L.I. programs	4/3/2018 9:38 PM
214	Huge outdoor space for go carts and dirt bikes	4/3/2018 7:27 PM
215	Large yard, privacy	4/3/2018 11:45 AM
216	School system. Basement for storm shelter. Quality of community	4/2/2018 8:41 PM
217	Simple design, no mini mansion, large yard and spaces between houses with necessities within 2 miles (pharmacy grocer, library, Gas, Etc)	4/2/2018 6:59 PM
218	Simple design, no mini mansion, large yard and spaces between houses with necessities within 2 miles (pharmacy grocer, library, Gas, Etc)	4/2/2018 6:57 PM
219	Master on Main.	4/2/2018 6:46 PM
220	School ratings. Distance to work. Traffic patterns around the home.	4/2/2018 3:53 PM
221	Master on the main	4/2/2018 12:08 PM
222	Privacy	4/2/2018 2:08 AM
223	large lot, trees, birds/nature	4/1/2018 11:58 PM
224	Level driveway. Ranch home or multistory with master bedroom on main floor.	4/1/2018 9:48 PM
225	Multi acre lot that I could build on and still in a subdivision	4/1/2018 11:47 AM
226	Within half an hour driving time from family in Alpharetta.	3/31/2018 12:23 PM
227	Nice size yard for my dogs to play. Comfortable spacing between houses. Don't like the newer subdivisions where houses are on top of each other. I bought in an older subdivision.	3/31/2018 11:13 AM

### Gwinnett County 2040 Unified Plan Online Survey

228	Neighborhood, felt safe, kids out, lawns cared for (not necessarily tweezer perfect, but presentable), LIGHTS AT NIGHT, fire hydrants	3/31/2018 12:33 AM
229	Quiet. Low traffic.	3/30/2018 9:18 PM
230	Swim / tennis neighborhood in good school district.	3/30/2018 7:01 PM
231	Health care	3/30/2018 6:39 PM
232	Low crime, non starter homes, low new construction of low cost homes	3/30/2018 9:44 AM
233	All families in the apartments we were living in were told they had to move on the first day of school. Our lease was up by the end of November, we had recently started a business & had no extra money or plans to buy a house until we were given notice.	3/28/2018 5:14 PM
234	privacy	3/28/2018 12:13 PM
235	Traffic, ease getting into and out of neighborhood and to the highway to get to work	3/27/2018 11:51 PM
236	Living in a suburban area not so far from the city that's populated but not saturated and over crowded where I can hear the birds sing.	3/27/2018 10:11 PM
237	notice the question totally leaves out "woods" "wildlife" or nature/rural options. Quiet enjoyment is a right. Living in the country should be an option listed. The biggest "feature" I look for is trees, woods, wildlife, and neighbors that are far away! Shouldn't have to go to a park to enjoy these things.	3/27/2018 4:46 PM
238	A sense of community	3/27/2018 2:53 PM
239	Size of lot, green space. Would have preferred walking trails within community and larger lot with some wooded space within a community.	3/27/2018 1:34 PM
240	Close to a Bus route if needed	3/26/2018 4:58 PM
241	Land. I did not want my home backing up to 5 other homes.	3/26/2018 2:16 PM
242	Wide streets, spacious lots, quality built homes, single entrance to the community, no cut through, A rural feel in a subdivision with neighbors who look out for one another.	3/26/2018 9:27 AM
243	Some place where you can't pass sugar from window to window and well built QUALITY housing!	3/25/2018 10:32 PM
244	yard size, houses not close together.	3/25/2018 5:36 PM
245	Originally the proximity of schools was extremely important, however, our children are all out of the home now, so, today health care, grocery stores, restaurants, & other retail would be high on our list. Having an active police force & close fire station is also high on the list. We plan on aging in place, but if a future home were to be considered easy access to transportation would also be important.	3/25/2018 4:00 PM
246	1. Proximity to work 2. Good size yard.	3/25/2018 3:33 PM
247	Sustainable investment. Gwinnett County grew so fast that the residential building market has poor quality and it is easy to see that new subdivisions from a short time ago are deteriorating to the point of bringing the whole area down in value.	3/25/2018 12:27 PM
248	Size of home in Gwinnett, specifically in 1994, value for the dollar in the Brookwood School District and at that time: the access to highways, Hwy 78, Ronald Reagan and I-85 access.	3/25/2018 10:37 AM
249	Safety. Accessibility to work; property taxes.	3/25/2018 10:35 AM
250	If I want to live in highly dense, high crime area, I will move to Atlanta.	3/25/2018 9:48 AM
251	Close to a main highway (e.g. I-85)	3/25/2018 9:30 AM
252	Local Police,School Police	3/25/2018 8:32 AM
253	Access to Lake Lanier	3/25/2018 6:12 AM
254	PLEASE!!!! We need more townhomes in Gwinnett. We can find only huge houses. I am living in a 4,000+ sq ft and I don't need much space, but I can find townhomes in decent areas. Price is less important as a high quality townhome.	3/24/2018 10:52 PM

### Gwinnett County 2040 Unified Plan Online Survey

255	Only complaint is that there are too many multi-story homes and not much options for citizens approaching retirement. There are only two 55+ older communities in Lawrenceville that I am aware of--I know a lot of people who came here in '94 and are fast approaching retirement and are going to be stuck in their homes--including me.	3/24/2018 8:46 PM
256	Spacing between homes	3/24/2018 10:56 AM
257	Lot size and length of driveways. Ability to park large vehicle in garage.	3/24/2018 7:28 AM
258	Property	3/24/2018 5:26 AM
259	a place within nature with little noise.	3/23/2018 10:23 PM
260	Pasture land	3/23/2018 9:36 PM
261	House on some property without neighborhoods all around me	3/23/2018 2:01 PM
262	Land and a view	3/23/2018 12:00 PM
263	Rural feel of neighborhood	3/23/2018 10:41 AM
264	Open property that was surrounded by farmland. No traffic. Safe community. Access to parks. Higher median income. Higher priced homes. Larger lot sizes. Surrounding area with comparable pricing and lot sizes.	3/23/2018 10:12 AM
265	location	3/23/2018 9:07 AM
266	We have no interest of living close to any neighbors. Our ideal house would be on many acres	3/23/2018 8:18 AM
267	Space internal and external	3/22/2018 11:20 PM
268	We chose our 2 acre property in the country to live in the country. You are allowing rezoning from RA200 to neighborhoods with 1/4 lots. Our country roads are becoming clogged with traffic and we will soon need traffic lights on Harbins Rd, Bold Springs, Indian Shoals and June Ivey Rd. It's sad you are allowing this to happen so I can't even begin to imagine how bad it will be in 2040. We had hoped this would be our retirement home but we will probably have to move again.	3/22/2018 10:00 PM
269	Nice size yard/not to close to other home	3/22/2018 4:53 PM
270	Diverse Neighborhood	3/22/2018 4:42 PM
271	Size of lot, proximity of other homes. I prefer larger lots and neighborhoods that feel less cramped.	3/22/2018 4:23 PM
272	I lived in South Florida on .2 acres of land for 14 years and I swore I would never again live in a home where I could get a cup of sugar from my neighbor by reaching out the window and knocking on their window.	3/22/2018 10:00 AM
273	I don't care if it is single family or multi but I want it to be stepless and easy to maintain	3/22/2018 8:27 AM
274	Large yard with minimal traffic in the nearby area. Farms nearby and woods in our backyard.	3/22/2018 6:37 AM
275	Rural surrounding, privacy, house position, lot size	3/21/2018 10:23 PM
276	We also wanted to stay in Gwinnett County because of the great school system. Class sizes were smaller when we bought our home. Which was a plus for us.	3/21/2018 9:59 PM
277	Location - located in quiet area of Gwinnett near cows, Harbins Park, and decent schools.	3/21/2018 9:06 PM
278	Suitable for senior citizens.	3/21/2018 8:56 PM
279	Accessibility to my church and work accessible	3/21/2018 8:01 PM
280	Land, it took us a year and a half to find a house that wasn't a cluster home. We wanted to have a yard big enough to not spot on our neighbors. I moved from snellville because it turned so crappy and crowded due to overbuilding and commercial places. I still dread going there now	3/21/2018 7:48 PM
281	Location. A home that wasn't on top of another home. We didn't want to be able to say hi to our neighbors thru the bathroom door (being so close to each other)	3/21/2018 6:52 PM
282	Big yard. # bedrooms. Longer driveway lengths (no street parking). Sidewalks and streetlights. Basement.	3/21/2018 6:48 PM
283	lots of tree's. larger lots.	3/21/2018 6:20 PM
284	Large lot and lots of trees	3/21/2018 6:13 PM
285	Large lot with room for an out building.	3/21/2018 6:08 PM

### Gwinnett County 2040 Unified Plan Online Survey

286	Beautiful setting (with trees), large yard	3/21/2018 5:39 PM
287	Wooded lot with access to the woods.	3/21/2018 5:35 PM
288	Location in a rural area	3/21/2018 4:30 PM
289	Bigger lots	3/21/2018 4:26 PM
290	Large lots (half acre or more) Small neighborhood	3/21/2018 4:24 PM
291	I live on 3 acres	3/21/2018 4:21 PM
292	Big lot	3/21/2018 4:15 PM
293	Large yards for our children to play, this is how children grow and develop and they are our future!	3/21/2018 4:14 PM
294	A quite neighborhood, that's safe and away from the city	3/21/2018 4:13 PM
295	personal	3/21/2018 2:30 PM
296	walkability to neighborhood restaurants, businesses etc.	3/21/2018 11:40 AM
297	A well established neighborhood with large, older trees and houses far enough apart that we don't listen to each other's family arguments. Also, the ability to move things into and out of the back yard without needing a crane, due to the small space between homes.	3/21/2018 11:37 AM
298	A well established neighborhood with large, older trees and houses far enough apart that we don't listen to each other's family arguments. Also, the ability to move things into and out of the back yard without needing a crane, due to the small space between homes.	3/21/2018 11:36 AM
299	safe neighborhood	3/21/2018 8:52 AM
300	Transportation, MARTA, multiple Roads, & shopping malls.	3/21/2018 8:26 AM
301	Diversity!	3/21/2018 8:22 AM
302	much closet space	3/21/2018 6:33 AM
303	Large yard size. Houses not built so close together.	3/20/2018 8:45 PM
304	Conservative government, better police protection, less crime.	3/20/2018 12:16 PM
305	I did not want a house near a bus line	3/19/2018 8:43 PM
306	Nature and bikeable road shoulders.	3/19/2018 8:26 PM
307	Low crime and light traffic, larger lot size for more privacy from neighbors.	3/19/2018 5:52 PM
308	away from the hustle and bustle and ability to have farm property for gardening and livestock.	3/19/2018 5:27 PM
309	good local school	3/18/2018 2:02 AM
310	Property taxes, insurance, water, sewage, & waste quality, neighborhood/local safety	3/17/2018 4:11 PM
311	We bought this house before we had kids, my needs have changed now. I want a smaller house, little yard, close to grocery, library, and an affordable, SAFE, apt., condo, townhouse, where I could get around by foot, on public transportation, and do some little bits of shopping w/o my car. I may have to switch to Uber/Lyft as my cataracts get worse before I can have them removed. Doctors estimate that will take about 3 years. This county is not senior citizen friendly, none of the counties around here are.	3/15/2018 10:27 PM
312	Live and let live neighborhood, no covenants. Large, wooded lot, at least an acre. Would prefer no local speed bumps.	3/15/2018 9:38 PM
313	Schools!	3/15/2018 9:33 PM
314	Living in a safe neighborhood where I can run. Living in a neighborhood where I could safely walk to local stores and shops. There are two grocery stores fairly close to me in different directions. There is no sidewalk to either.	3/15/2018 9:28 PM
315	Schools-- quality school area.	3/15/2018 8:20 PM
316	large yard no staring in neighbors windows school district local crime traffic	3/15/2018 2:12 PM
317	Residential/agricultural zoning. Location to work, church and parks.	3/15/2018 1:00 PM
318	Residential/agricultural zoning. Location to work, church and parks.	3/15/2018 1:00 PM



### Gwinnett County 2040 Unified Plan Online Survey

319	Dead-end street. Thought there wouldn't be much traffic, but we were wrong.	3/15/2018 11:38 AM
320	The sub-division is nice but the older surrounding streets are unkept which was quite significant in our decision. Homes are not adequately maintained s far as safety.	3/15/2018 4:49 AM
321	Need to add more affordable homes for senior's	3/14/2018 9:05 PM
322	Ease of commute	3/14/2018 8:50 PM
323	Location and lack of traffic gridlock.	3/14/2018 8:14 PM
324	LARGE yard with the space to garden and raise chickens	3/14/2018 7:58 PM
325	There is not enough over-55 communities that are single-story.	3/14/2018 7:38 PM
326	Acreage,	3/14/2018 7:07 PM
327	Accessibility to shopping (i.e. grocery stores, clothing, etc.)entertainment and recreational activities as well as a nearby hospital	3/14/2018 2:44 PM
328	cost of living; convenience of shopping; great access to healthcare.	3/14/2018 12:59 PM
329	safety in the neighborhood	3/14/2018 12:17 PM
330	I wanted a house that wasn't jammed up against my neighbors, affordable, and where traffic didn't cause constant stress.	3/13/2018 12:23 PM
331	school cluster	3/13/2018 11:22 AM
332	Space between neighbors. Large back yard	3/12/2018 11:36 PM
333	crime rate, property/sales taxes	3/12/2018 7:56 PM
334	Proximity to a good school system	3/12/2018 6:58 PM
335	Corporate Wellness! Seasoning Attires.	3/12/2018 1:16 PM
336	Nearby access to a supermarket and pharmacy	3/12/2018 12:14 PM
337	Gwinnett real estate is relatively cheap compared to other locations because it does not offer amenities congruent to a higher order of life such as art, sidewalks and bike paths, cleanliness, an absence of street parking, a smooth interface between vehicle traffic and residential. I admit that Gwinnett does better than it used to, but just as an experiment, open your car door and look at any roadside or curbside, any park, any streetway and notice the QUANTITY of garbage. If that does not compel you, I'm truly certain that this little survey will have no influence whatever. Cleanliness and safety should be above all other goals, in my humble opinion. Beyond that, providing amenities to specific groups and not others....example...contracting out ball grounds in county parks to entities profiting and making decisions as to who may play is not a good direction. Social division and the garbage problem are two very tough goals to have to tackle, but eventually we have to pick up the garbage, and eventually we have to be fair with each other. Finally...transportation. A sidewalk that actually can be used. A bike path that can provide actual alternative transport, and some form of useful transport that can be used to access things like the Atlanta airport, a recreation area, etc. would be hugely influential in any home buying decision.	3/11/2018 2:57 PM
338	Safe neighborhood and acreage	3/11/2018 8:14 AM
339	Proximity to other homes, large backyard	3/10/2018 8:07 PM
340	Large lot- at least 1/2 acre. 3-car garage. Traffic congestion.	3/10/2018 4:26 PM
341	We were looking to downsize. Would prefer less renters in our neighborhood to strengthen pride of place	3/9/2018 7:29 PM
342	Proximity to a major highway	3/9/2018 7:04 PM
343	Not where a lot at apartments and hotels are located.	3/9/2018 11:44 AM
344	school district neighbors reputation of neighborhood	3/9/2018 10:39 AM
345	school district neighbors reputation of neighborhood	3/9/2018 10:36 AM
346	school district neighbors reputation of neighborhood	3/9/2018 10:36 AM
347	Well maintained neighborhood with neighborhood amenities including green spaces and large lots.	3/9/2018 10:02 AM

### Gwinnett County 2040 Unified Plan Online Survey

348	Relative ease of accessibility from the home by automobile or alternative transportation to work, shopping, and recreation	3/8/2018 10:30 PM
349	Full Basement for protection against strong storms and tornadoes	3/8/2018 2:55 PM
350	Having a yard; convenient location	3/8/2018 2:44 PM
351	School zone performance of local schools, bus route, safety for children.	3/8/2018 12:44 PM
352	I was young and starting a family. The home I purchased was brick, 4 bedroom colonial within my budget, in a then rural area. I will say that Gwinnett County has helped in raising my property value.	3/8/2018 9:57 AM
353	Not near a major Street and where traffic is light.	3/8/2018 8:53 AM
354	large lots, trees	3/7/2018 11:32 PM
355	Land without being able to High five ur neighbor window to window.. High density subdivisions suck..	3/7/2018 6:22 PM
356	Upgrades and updated home with good quality materials. Quiet location with less noise from roads, trains and airports.	3/7/2018 5:50 PM
357	Walking distance to shopping. Proximity to hospital, physicians offices Proximity to grocery store	3/7/2018 3:11 PM
358	The fact that it is NOT in a subdivision.	3/7/2018 2:46 PM
359	at least 1/4 acre lot. no low income housing	3/7/2018 2:13 PM
360	Close to park and water. If there were side walks, we could walk to shopping areas and restaurants. We would bike more if we had designated areas for bikers (bicycles).	3/7/2018 2:04 PM
361	Location near grandchildren	3/7/2018 1:04 PM
362	No comment	3/7/2018 12:50 PM
363	Hoa	3/7/2018 8:57 AM
364	Closeness to commercial and civic facilities was a consideration, but we did not find that in our price range.	3/7/2018 8:29 AM
365	Enjoy my brick ranch with a full unfinished basement built in 1988 in Norcross, GA.	3/7/2018 3:48 AM
366	Affordability	3/7/2018 12:36 AM
367	Ranch, but with a finished basement for storage and putting up guests, underground wiring of electric, cable and other utilities, good HOA which I have been a part of for almost 13 years, relatively low crime area.	3/6/2018 10:09 PM
368	Access to major highway	3/6/2018 10:07 PM
369	land / lot size	3/6/2018 8:42 PM
370	Large front and back yard. Quiet subdivision, with sidewalks, in town.	3/6/2018 7:39 PM
371	privacy and green space	3/6/2018 6:47 PM
372	performance of schools	3/6/2018 4:14 PM
373	Cleanliness of community	3/6/2018 4:09 PM
374	place for gardening and hobbies	3/6/2018 2:27 PM
375	Acreage	3/6/2018 1:02 PM
376	Home previously built by my husband: on multi-acre tract that we manage as natural area, greenspace.	3/6/2018 12:45 PM
377	lot size	3/6/2018 9:30 AM
378	Basement was necessary	3/6/2018 8:43 AM
379	Pricing and access to the tennis club were the two main factors!	3/6/2018 1:48 AM
380	It was quieter. Lot sizes larger than in DC.	3/5/2018 10:49 PM
381	Home to enjoy family.	3/5/2018 10:21 PM

### Gwinnett County 2040 Unified Plan Online Survey

382	A yard and/or green space; master on the main; not much traffic on streets	3/5/2018 10:10 PM
383	No bus or rail service nearby to ensure lower crime rates for my family's safety.	3/5/2018 9:50 PM
384	Schools	3/5/2018 8:41 PM
385	Master Bedroom on the main level with garage, laundry, family room, kitchen, etc.	3/5/2018 5:35 PM
386	Land	3/5/2018 5:02 PM
387	one acre plus lots, no cookie cutter houses	3/5/2018 4:48 PM
388	Lot size, accessibility to recreation opportunities	3/5/2018 4:22 PM
389	I considered all of these items as well as type and attitude of neighbors. I'm still in culture shock.	3/5/2018 3:25 PM
390	Multiple acreage availability.	3/5/2018 3:03 PM
391	Suitable space for hobbies / craft activities.	3/5/2018 1:56 PM
392	Schools!!!!!! This was the biggest consideration when I moved here. Diversity in the larger community was another consideration.	3/5/2018 1:50 PM
393	We originally moved primarily for school quality. Now that our kids have moved out we want to downsize and are dismayed by the lack of smaller- well-built homes in sensible communities. Builders just keep building mansions- looking to move out of state out of frustration.	3/5/2018 12:48 PM
394	Proximity to work, school and entertainment.	3/5/2018 11:59 AM
395	The architecture in Gwinnett lacks quality and beauty all around. The homes look all the same from the outside - homes lack unique features and there is zero sense of place in Gwinnett except the local parks.	3/5/2018 11:49 AM
396	1/2 acre wooded lot near top of hill---good curb appeal---still does	3/5/2018 11:45 AM
397	RANCH STYLE HOUSE	3/5/2018 11:19 AM
398	Convenience to work and friends/family and places I like to go. I would have liked to have been in a nice pedestrian area with access to a grocery store and dining safely by foot. Unfortunately there was little overlap between affordability and safe pedestrian area.	3/5/2018 9:26 AM
399	Proximity to parks, recreation, entertainment, schools. Zoning and planning for long term management of area.	3/4/2018 3:47 PM
400	Proximity to work	3/3/2018 11:04 AM
401	Opportunity to house older family member.	3/3/2018 11:01 AM
402	Screened in porch, beautifully landscaped outdoor living	3/3/2018 12:05 AM
403	living space for mother.	3/2/2018 6:18 PM
404	Did not want community a pool or tennis courts or club house to have to pay for.	3/2/2018 5:11 PM
405	Designed for empty nest seniors.	3/2/2018 4:14 PM
406	House that I do not have to paint every few years as in I looked for brick or aluminum siding	3/2/2018 2:30 PM
407	1- Schools 2- affordable property taxes 3- Feeling of community 4- Underground utilities 5- accessible local government	3/2/2018 1:29 PM
408	Access to grocery and stores while maintaining neighborhood feeling.	3/2/2018 12:53 PM
409	location to work, church	3/2/2018 11:34 AM
410	location to work, church	3/2/2018 11:33 AM
411	We did not want to live in a subdivision, but wanted a larger lot without neighbors on top of us.	3/2/2018 10:32 AM
412	quality of public school system	3/2/2018 10:18 AM
413	No comment	3/2/2018 9:15 AM
414	Big Yard with trees!	3/2/2018 8:46 AM
415	senior citizen amenities	3/2/2018 8:33 AM

### Gwinnett County 2040 Unified Plan Online Survey

416	no burning or fire works fire, police walking distance and ability to shopping parks 55 and over area homes	3/2/2018 8:02 AM
417	Walkable bikable restaurants	3/1/2018 11:30 PM
418	1st floor master	3/1/2018 10:03 PM
419	basement	3/1/2018 10:00 PM
420	Woods and creek on the property. Not close proximity to other houses.	3/1/2018 9:39 PM
421	Proximity to grandchildren	3/1/2018 8:59 PM
422	Great outdoor space	3/1/2018 8:22 PM
423	Aging in place	3/1/2018 5:48 PM
424	Schools, separation from commercial & industrial development	3/1/2018 5:18 PM
425	Easy access to Decatur, Atlanta	3/1/2018 3:12 PM
426	Land, space, low crime, lack of transit	3/1/2018 11:14 AM
427	Accessibility/walkability to local shops, restaurants, etc.	3/1/2018 8:59 AM
428	Which high school cluster the home was in.	2/28/2018 6:26 PM
429	Schools	2/28/2018 6:19 PM
430	Diverse residency (age, culture, religion, sexual orientation, race, etc.)	2/28/2018 6:17 PM
431	Yard size (wanted a non-cluster community); proximity to public parks and green space	2/28/2018 4:01 PM
432	Acreage (difficult to find with so many large subdivisions and HOAs)	2/28/2018 3:52 PM
433	Basement with high ceiling, large room for pool table and bar area, extra bedroom & bath, storage area	2/28/2018 10:19 AM
434	Good schools	2/26/2018 9:46 PM
435	Large lots with lots of trees.	2/26/2018 2:50 PM
436	My situation is different now, than when I bought a home years ago. If I was looking for a home today, I would want a one story condo, close to walking trails and shopping. I would like to be able to walk instead of drive places.	2/26/2018 2:02 PM
437	Close to walkable destinations.	2/22/2018 3:53 PM
438	School cluster	2/15/2018 11:12 PM
439	Space and location away from hustle and bustle	2/15/2018 1:23 PM
440	size of lot, distance to retail	2/14/2018 12:36 PM
441	proximity to places within walking distance	2/13/2018 2:27 PM
442	two car garage, nice kitchen, newer construction.	2/13/2018 1:11 PM
443	School cluster (Brookwood)	2/13/2018 12:02 PM
444	Cul-de-sac, fenced in yard	2/13/2018 11:37 AM
445	Lot size, trees, neighborhood security	2/4/2018 12:26 PM
446	type of community/ location area where they cannot burn anything for clean air	2/3/2018 8:06 AM
447	But if we were looking today we would look at other things Small yards, open floor plans, neighborhood ammeniamie	2/2/2018 7:23 PM
448	With small children, we looked for a place with a large yard for play.	1/30/2018 5:46 PM
449	Proximity to a school we wanted.	1/30/2018 11:27 AM
450	A good sized (at least .25 acre) sunny space to garden, safe neighborhood, off-street parking, easy access (within 15 minute drive) to groceries, household products, drugstores, etc. Good veterinarians within a half-hour drive, good doctors and hospitals within 45 minutes, parks or other pretty scenery.	1/29/2018 5:00 PM
451	Most important is school quality	1/29/2018 9:01 AM

Gwinnett County 2040 Unified Plan Online Survey

452	We live on river	1/28/2018 7:02 AM
453	Custom built in undeveloped part of county.	1/26/2018 6:26 PM
454	Convenience, interstate access	1/26/2018 2:31 PM
455	Space between houses - not high density housing	1/26/2018 12:24 AM

### Q14 When thinking about parks and recreational facilities in your community, what amenities interest you and your family? (Check all that apply)

Answered: 1,134 Skipped: 31

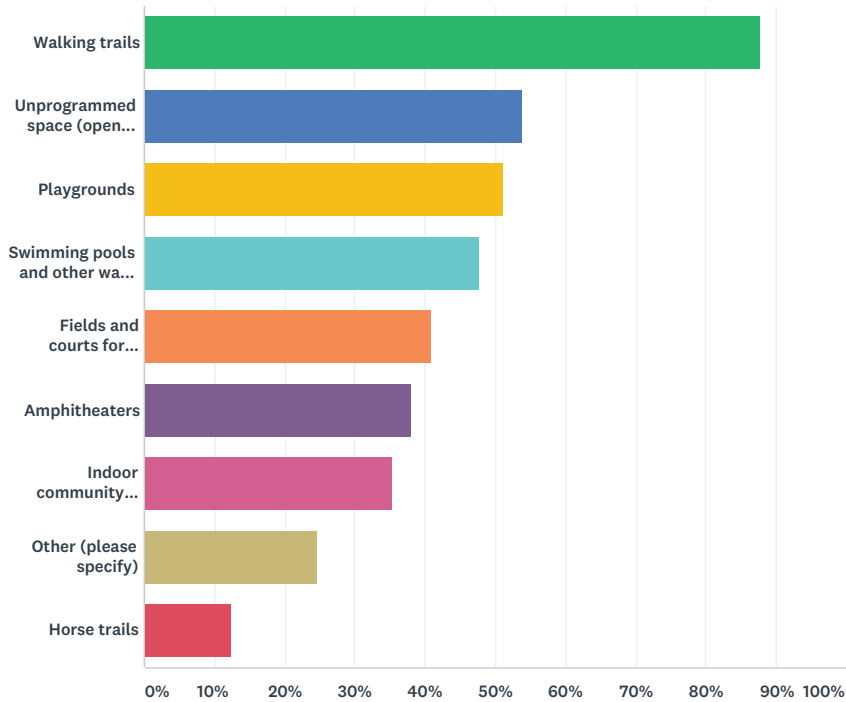

AMENITY	PERCENTAGE	NUMBER OF RESPONSES
Walking trails	87.74%	995
Unprogrammed space (open fields for relaxing, events, or informal games)	53.70%	609
Playgrounds	50.97%	578
Swimming pools and other water facilities	47.71%	541
Fields and courts for specific sporting activities (i.e. football, baseball, soccer, lacrosse, basketball, etc.)	40.74%	462
Amphitheaters	38.01%	431
Indoor community centers	35.27%	400
Other (please specify)	24.78%	281
Horse trails	12.43%	141
Total Respondents: 1,134		

AMENITY	PERCENTAGE	NUMBER OF RESPONSES
---------	------------	---------------------

### Gwinnett County 2040 Unified Plan Online Survey

1	Unpaved hiking trails in the woods	7/22/2018 9:09 AM
2	Gwinnett Trolley Independent & Completely Detached from MARTA ( City of Gatlinburg, Tennessee has Trolley System)	7/21/2018 7:44 PM
3	Gwinnett Trolley Independent & Completely Detached from MARTA ( City of Gatlinburg, Tennessee has Trolley System)	7/21/2018 7:20 PM
4	Clean bathrooms	7/21/2018 1:25 PM
5	Dog park	7/20/2018 7:21 PM
6	A place for people to gather socially, regardless of age (not just seniors). A place with a pool table and other games.	7/20/2018 7:17 PM
7	Enough with the parks already!!!!	5/31/2018 4:40 AM
8	Natural areas with mature shade trees.	5/30/2018 5:15 PM
9	Natural areas with mature shade trees.	5/30/2018 5:09 PM
10	Family friendly biking trails	5/30/2018 9:40 AM
11	Festivals, finance/investing workshops, a Gym/ nutrition classes targeting kids and teens.	5/29/2018 10:45 PM
12	Would love to see fishing ponds	5/29/2018 2:30 PM
13	Fishing	5/29/2018 10:25 AM
14	Bike trails	5/28/2018 8:40 PM
15	Disc golf	5/28/2018 7:40 PM
16	Disc golf	5/28/2018 7:39 PM
17	fishing	5/28/2018 6:39 PM
18	I like hiking and love it close to neighborhoods.	5/28/2018 3:37 PM
19	Where is any "unprogrammed"space left in Gwinnett County?	5/27/2018 9:42 AM
20	there are already enough parks in the county	5/26/2018 10:23 PM
21	Dog parks	5/26/2018 6:57 PM
22	Disc golf. A disc golf course was originally planned for Deshon Park but has not materialized.	5/26/2018 10:22 AM
23	none	5/25/2018 5:05 PM
24	Bike trails	5/25/2018 11:02 AM
25	wheelchair accessibility	5/24/2018 9:22 AM
26	wheelchair accessibility	5/24/2018 9:22 AM
27	lakes, bike trails	5/24/2018 7:26 AM
28	I do not use parks.	5/24/2018 5:37 AM
29	Hiking trails	5/23/2018 9:48 PM
30	Hiking, camping	5/23/2018 8:12 PM
31	Fitness and entertainment is not the responsibility of government. Gwinnett is spending PLENTY on parks.	5/23/2018 6:22 AM
32	Like to see more passive pocket parks, say 10 to 15 acres for local subdivisions. Keep random parcels from going commercial	5/22/2018 7:36 PM
33	Distance to grocery stores	5/17/2018 5:19 PM
34	Horse trails?!?!	5/15/2018 8:16 PM
35	Bike trails	5/14/2018 8:26 PM
36	Lakes for fishing and boating, hiking trails	5/13/2018 9:13 PM
37	more bike paths between neighborhoods and parks. make them more accessible.	5/11/2018 12:52 AM
38	Skatepark, dog runs, sitting spaces in woods, security	5/10/2018 10:19 PM

### Gwinnett County 2040 Unified Plan Online Survey

39	Tennis	5/10/2018 7:31 PM
40	Suwanee already has walking trails, parks, fields etc.	5/10/2018 6:29 PM
41	Don't use parks, etc.	5/10/2018 5:12 PM
42	Indoor walking areas in recreation buildings	5/10/2018 1:41 PM
43	water features, trees, nature	5/10/2018 12:10 PM
44	Walking trails that are already there, NOT PAVED. An open field where kites are flown, frisbees tossed and deer graze peacefully. Cars are not allowed. No playgrounds - there are plenty already. Native plants and animals are not disturbed. Buildings are re-purposed instead of new ones being built on deforested land. Organized clean-ups, littering fines enforced, etc.	5/10/2018 10:47 AM
45	Trees, plant diversity. year round interest, wild life	5/10/2018 8:33 AM
46	Picnic areas	5/8/2018 5:54 AM
47	Tennis, racquetball, and other amenities.	5/6/2018 2:50 PM
48	Peachtree Park needs to have an indoor facility with basketball courts. It makes no sense for PRYAA to find places to play when this park is in our area. As a Duluth taxpayer in the county limits, we too deserve an indoor facility for basketball and other sports just as the other cities have in Gwinnett County.	5/5/2018 9:15 PM
49	Dog parks	5/5/2018 9:59 AM
50	Accessible for people in wheel chairs	5/4/2018 6:24 PM
51	There's a huge skate park in a large multi use community park over in Cobb. The teens can congregate, adults can supervise from a distance, it's been a big hit for our youth and families. Safe place for the kids who want space.	5/3/2018 7:19 PM
52	We need more passive use recreational parks and outdoor programs to keep children engaged with the outside.	5/2/2018 6:16 PM
53	None	5/2/2018 10:50 AM
54	Pet parks	5/1/2018 6:36 PM
55	I	4/30/2018 5:51 PM
56	Chattahoochee River	4/30/2018 4:06 PM
57	Cleanliness of restrooms. Safety.	4/30/2018 10:53 AM
58	Dog park	4/30/2018 10:21 AM
59	Bicycling	4/30/2018 8:15 AM
60	Dog parks	4/30/2018 7:08 AM
61	parks - green space	4/29/2018 10:28 PM
62	Undisturbed areas without paving, tree cutting.	4/29/2018 8:00 PM
63	Trees and mtn biking trails as well as fishing.	4/29/2018 6:53 PM
64	but these need to be affordable and Gwinnett county charges A LOT for use of their facilities	4/29/2018 12:25 AM
65	Dog parks should be kept separate from people parks.	4/28/2018 3:30 PM
66	SportTeam recreation for seniors	4/28/2018 1:00 PM
67	the problem with our youth sports is you let kids from surrounding counties come over and play in the leagues for NOTHING....again use up our resources and just pass the cost back to the people that pay for everything else	4/27/2018 5:05 PM
68	Park programs	4/27/2018 12:13 PM
69	Quality dog parks	4/26/2018 9:16 PM
70	Fitness center	4/26/2018 4:09 PM



### Gwinnett County 2040 Unified Plan Online Survey

71	More true nature walks would be lovely. Paved trails are nice, but something like the Chatthoochee Cochran Shoals fitness trail would be even better.	4/26/2018 9:36 AM
72	Convenient	4/25/2018 8:54 PM
73	Dog parks	4/22/2018 1:04 AM
74	Large lots and woods and nature	4/21/2018 10:24 PM
75	Dedicated bicycle paths.	4/20/2018 2:14 PM
76	Lighted dog parks	4/19/2018 5:51 AM
77	Cycling paths (paved)	4/19/2018 1:15 AM
78	We have enough parks	4/18/2018 9:26 PM
79	biking trails	4/18/2018 6:42 PM
80	Skating rinks.	4/18/2018 5:19 PM
81	More parks that are open areas, not used primarily as sports fields.	4/18/2018 1:10 PM
82	Dog park	4/18/2018 12:46 PM
83	mountain bike trails! this is most important	4/18/2018 10:46 AM
84	Dog parks	4/18/2018 10:13 AM
85	None. Not interested.	4/18/2018 9:59 AM
86	Free from Cell towers	4/18/2018 9:48 AM
87	More parks with ADA accessibility for children with special needs	4/18/2018 9:03 AM
88	Pavilion and rentable space for family events	4/18/2018 6:33 AM
89	Food trucks	4/18/2018 4:21 AM
90	We desperately need an indoor aquatic facility (lap pool) at Bay Creek Park to take care of local swim teams and residents.	4/17/2018 9:58 PM
91	Food Truck Lot	4/17/2018 8:01 PM
92	Work out areas for adults at the parks	4/17/2018 6:05 PM
93	Dog play areas	4/14/2018 3:59 PM
94	undeveloped land	4/13/2018 3:50 PM
95	canoe/kayak access (e.g., Chattahoochee); nature centers (e.g., Elachee, GEHC)	4/13/2018 7:24 AM
96	Preserved natural areas	4/13/2018 7:13 AM
97	Indoor track	4/12/2018 8:12 PM
98	Senior Citizens Centers	4/12/2018 5:57 PM
99	Clean pavilions with functioning grills	4/12/2018 11:57 AM
100	Please put artificial turf in at Shorty Howell Park. Non-white neighborhoods should have the same amenities as the wealthy areas.	4/10/2018 10:49 PM
101	Bike trails	4/10/2018 12:55 PM
102	Trees - too many parks take down a large number of trees.	4/10/2018 12:48 PM
103	parks maintained and cleaned don't like this wild/no cut stuff going on at the Pickneyville baseball park lake--can't see the lake when you walk	4/10/2018 9:14 AM
104	Golf	4/9/2018 9:21 PM
105	Dog parks	4/9/2018 5:12 AM
106	Camping areas	4/7/2018 11:20 AM
107	#1 - Feeling safe to be in the park with my dogs or children. Pavilions for rent or use if not already rented with clearly posted rules; Gwinnett does a super job already! Congrats!	4/6/2018 6:32 PM

### Gwinnett County 2040 Unified Plan Online Survey

108	gardens, community gardens	4/6/2018 11:16 AM
109	pet friendly areas	4/6/2018 10:51 AM
110	bike trails - off road	4/5/2018 10:16 AM
111	Disc Golf Course	4/5/2018 12:04 AM
112	We have enough parks now. we can stop now	4/4/2018 10:50 PM
113	Fishing	4/4/2018 10:26 PM
114	Lillian Webb Park and Thrasher Park in Norcross, GA	4/4/2018 10:21 PM
115	Libraries	4/4/2018 7:06 PM
116	Dog park/friendly	4/4/2018 6:39 PM
117	Dog parks	4/4/2018 9:51 AM
118	Indoor open access gym	4/3/2018 7:27 PM
119	building to many parks and side walks. need to fix and repair more roads	4/3/2018 5:07 PM
120	Biking trails	4/3/2018 4:03 PM
121	Safety. Non crowded, easy parking..stocked vending machines, open at night, cleanliness	4/2/2018 6:59 PM
122	Safety. Non crowded, easy parking..stocked vending machines, open at night, cleanliness	4/2/2018 6:57 PM
123	Parks and areas that provide for hammocks/eno's, grilling and/or farmers markets/festivals/community gatherings.	4/2/2018 6:46 PM
124	Playgrounds that can be used in winter season. Playgrounds without Woodchips, but tire material grounds	4/2/2018 2:43 PM
125	paved biking trails, mountain biking trails, woods, nature	4/1/2018 11:58 PM
126	Dog park	3/31/2018 7:29 PM
127	Tennis courts	3/31/2018 5:34 PM
128	Programming for seniors.	3/31/2018 12:23 PM
129	Dog areas but separated small & large & good drainage, well lit & maintained walking areas for safety (options not to go behind skate park like new park close to Mt Pk Pk -- I've been acvosted TWICE by skateboarders & will not go back to that park despite decent small dog park)	3/31/2018 12:33 AM
130	Mountain/off road biking trails.	3/30/2018 9:18 PM
131	Dog parks	3/30/2018 5:00 PM
132	Dog parks	3/30/2018 9:44 AM
133	senior luncheons	3/29/2018 11:00 AM
134	Lighted DOG PARKS!	3/29/2018 8:23 AM
135	Dog parks	3/28/2018 5:14 PM
136	Dog Parks	3/28/2018 5:06 PM
137	Areas for wildlife. Wildlife should not be pushed out and a large majority of the trees should not be cut down. In some of the parks, most of the trees were cut down.	3/28/2018 3:15 PM
138	Having sidewalks to walk to the grocery stores instead of walking. Gwinnett County has enough entertainment and parks.	3/27/2018 10:11 PM
139	n/a	3/27/2018 2:53 PM
140	I like hiking trails, as well as paved walking trails. It's nice to be close to home and still feel like you are hiking in the woods.	3/26/2018 2:16 PM
141	Green space is very important. Woods and undeveloped lands are necessary for quality of life. By walking trails, I mean hiking trails, NOT concrete sidewalks.	3/25/2018 3:33 PM
142	Bicycle trails.	3/25/2018 2:46 PM

### Gwinnett County 2040 Unified Plan Online Survey

143	THANK YOU for the pool system as long-time swimming family and swim official, our pool facilities are a big plus for the county.	3/25/2018 10:37 AM
144	Accessible on foot rather than car. Dog parks.	3/25/2018 10:35 AM
145	Take all pad locks of all sport fields & courts	3/25/2018 8:32 AM
146	While not a park and recreation facility, I value places like the Gwinnett Environmental and Heritage Center. A cultural institution/Museum like the Gwinnett Environmental & Heritage Center is important to economic development and community growth.	3/25/2018 7:57 AM
147	Bike Trails.	3/25/2018 6:12 AM
148	Dog parks, disc golf, fishing	3/24/2018 7:28 AM
149	Bike trails	3/23/2018 2:01 PM
150	Please get all of these built at all parks as planned.	3/23/2018 11:41 AM
151	We would love an ATV park for riding 4 wheelers and dirt bikes.	3/23/2018 8:18 AM
152	Dog park	3/22/2018 11:20 PM
153	Bicycle lanes.	3/22/2018 5:00 PM
154	More green space/natural wooded areas	3/22/2018 4:53 PM
155	Places to kayak that don't charge to launch out of.	3/22/2018 4:49 PM
156	Mountain bike trails Bike Parks Pump tracks BMX tracks Velodrome	3/22/2018 11:54 AM
157	Dog park, lakes	3/21/2018 9:06 PM
158	grassy open areas...	3/21/2018 8:56 PM
159	Bike trails - natural spaces that remain natural. For example the forests and meadows of Harbins Park.	3/21/2018 8:46 PM
160	Mini golf Trails along water	3/21/2018 6:48 PM
161	Outdoor gathering spaces	3/21/2018 5:39 PM
162	Flat, safe walking trails	3/21/2018 4:50 PM
163	Hardin's Park is right up the road and meets all of our needs	3/21/2018 4:30 PM
164	you have spent enough now it is time to give back with a safe community, and get rid of all the illegals driving on dealer tags with multiple family members.	3/21/2018 2:30 PM
165	PLAYGROUNDS SHOULD BE AT ELEMENTARY AND MIDDLE SCHOOLS. KID SHOULD INTERACT WITH OTHER KIDS IN THEIR NEIGHBORHOODS DURING WEEKENDS. I HAVE A GRILL IN MY BACKYARD AND DON'T NEED THE COUNTY TO PROVIDE A PLACE FOR ME TO BBQ. IF YOU WANT TO WALK GO OUTSIDE AND START WALKING.	3/21/2018 12:47 PM
166	Dog parks.	3/21/2018 11:37 AM
167	Dog parks.	3/21/2018 11:36 AM
168	Road congestion and roads.	3/21/2018 8:26 AM
169	NEED More Restaurant/Large Name Brand Retail Stores in Gwinnett.	3/21/2018 8:22 AM
170	None. Park money is wasted on buying overpriced land to settle bogus lawsuits filed by cronies of commissioners and chamber members.	3/21/2018 6:33 AM
171	Tennis Courts	3/19/2018 8:26 PM
172	Cleanliness and safety	3/19/2018 7:17 PM
173	I wish we had a pool and recreation area in my community. Non close to me	3/19/2018 4:39 PM
174	Bicycle	3/18/2018 12:06 PM
175	Gwinnett Co. has enough parks and recreational facilities. As with the library system (which have in some cases become babysitting facilities/playgrounds where no serious reading/ research can take place), parks too are increasingly not being used as intended and are unsafe and dirty.	3/17/2018 4:11 PM
176	Dog Park Community gardening opportunities	3/16/2018 8:30 AM

### Gwinnett County 2040 Unified Plan Online Survey

177	Dog park	3/15/2018 9:38 PM
178	camping, hiking,	3/15/2018 5:17 PM
179	Dog parks	3/15/2018 11:38 AM
180	Trees! Too many new parks are nothing but fields and paved areas for whatever events they want and they clear out all the trees. I stopped going to many parks because of this. Parks I went to when I first moved here had beautiful trails that were covered on both sides with them. They offer shade from the sun and a wonderful place to relax against and I love the fresh smell from them.	3/15/2018 11:01 AM
181	I almost never go to a park	3/15/2018 11:00 AM
182	Tennis courts	3/15/2018 10:48 AM
183	Mountain bike trails.	3/15/2018 7:33 AM
184	N/A	3/14/2018 9:05 PM
185	None	3/14/2018 8:56 PM
186	Dog parks	3/14/2018 8:50 PM
187	It would be nice if we could use the fields without being a team. I would love to take grandkids to a park to hit baseball's.	3/14/2018 8:17 PM
188	Picnic area Unique architectural features	3/14/2018 7:58 PM
189	Senior Centers - Bethesda and George Pierce Parks	3/14/2018 7:38 PM
190	Nice bathrooms, water fountains, concessions	3/14/2018 7:07 PM
191	yard sales; farmer's markets.	3/14/2018 12:59 PM
192	Biking trails, good bathrooms, can walk to park from my community, safety.	3/13/2018 9:42 AM
193	Bike trails	3/12/2018 6:58 PM
194	please...please pick up the garbage...the trash is getting out of hand. A rec area has to at least appear healthy.	3/11/2018 2:57 PM
195	Dog parks	3/11/2018 8:14 AM
196	Town Centers	3/10/2018 2:37 PM
197	Town Centers	3/10/2018 2:32 PM
198	Safe dog parks	3/9/2018 7:29 PM
199	Dog parks	3/9/2018 7:04 PM
200	Creeks are nice for wading in the summer.	3/9/2018 11:44 AM
201	Pavillions	3/8/2018 10:28 AM
202	Youth activities	3/8/2018 9:55 AM
203	Trees, beauty, nature, fresh airfare	3/7/2018 6:22 PM
204	Rivers, lakes, streams, gardens etc. natural beauty.	3/7/2018 5:50 PM
205	Senior center	3/7/2018 3:11 PM
206	Bike trails	3/7/2018 2:04 PM
207	No comment	3/7/2018 12:50 PM
208	Tennis courts Adult Swimming pool	3/7/2018 8:57 AM
209	Pinnacle Park and lake being developed by the City of Norcross, GA.	3/7/2018 3:48 AM
210	Lake	3/7/2018 12:36 AM
211	Disc Golf fields, but most of all, indoor pools for year round swimming. We need another indoor pool in the Bay Creek area to accommodate school swim teams and residents who have to travel out of the Grayson, Loganville, Snellville, Lawrenceville, Dacula area to swim during all seasons.	3/6/2018 10:09 PM
212	bike trails	3/6/2018 10:07 PM

Gwinnett County 2040 Unified Plan Online Survey

213	Dog parks	3/6/2018 9:33 PM
214	none	3/6/2018 7:49 PM
215	Dog parks, more outdoor swimming pools.	3/6/2018 7:39 PM
216	NOT to have grills, playgrounds, etc - but respect Nature and natural presentation	3/6/2018 6:47 PM
217	Natural, undeveloped green spaces.	3/6/2018 12:45 PM
218	Bicycling paths or multi use trails which are wide enough to accommodate all users. Roswell is too narrow and the most dangerous for accidents in Metropolitan Atlanta. Also try to avoid curves, a duplication of the Silver Comet in Gwinnett would be marvelous! Not a narrow one for good utilization!	3/6/2018 1:48 AM
219	Dog Park	3/6/2018 1:15 AM
220	Nice facilities	3/5/2018 10:21 PM
221	Biking trails	3/5/2018 10:10 PM
222	Running trails	3/5/2018 10:00 PM
223	tennis courts	3/5/2018 9:38 PM
224	Hiking trails; Mountain biking trails;	3/5/2018 5:35 PM
225	Open water, river access for kayaking	3/5/2018 4:22 PM
226	Water. Should locate and develop parks/trails all along the Chattahoochee River (like in Roswell).	3/5/2018 3:25 PM
227	Dog parks	3/5/2018 1:58 PM
228	Pet friendly	3/5/2018 1:56 PM
229	Respect for wildlife. Availability for wildlife. Shorty Howell used to draw crowds fo people who enjoyed watching the muscovy and mallard ducks. Then GPR did a roundup and took the birds. Now the lake looks like it is being drained and I wonder what will happen tot he remaining birds. Many people (kids and adults) still talk about the "disappearance of the birds". And, they wonder why the lake is disappearing, too.	3/5/2018 1:50 PM
230	Need more dog parks with lighting	3/5/2018 1:44 PM
231	Fewer parks to attract fewer people to Gwinnett.	3/5/2018 1:26 PM
232	Mountain biking/nature hiking trails.	3/5/2018 12:48 PM
233	WATER FEATURES, LAKES, STREAMS, RIVERS.	3/5/2018 11:59 AM
234	Keep the parks clean/safe and do not do commercial stuff in them, plant way more plants and trees in the whole of Gwinnett.	3/5/2018 11:49 AM
235	UN-PAVED biking trails, un-paved hiking trails	3/5/2018 9:28 AM
236	Dog parks, green space that borders water (Ex: a small canal that goes between two bodies of water); historical landscape revitalized into green space	3/5/2018 9:26 AM
237	Biking trails	3/4/2018 3:47 PM
238	Lack of safety makes walking trails impossible	3/4/2018 3:57 AM
239	Tennis courts	3/3/2018 11:04 AM
240	dog parks	3/3/2018 11:01 AM
241	Baseball fields not specifically designated for permit events.	3/3/2018 8:40 AM
242	Bike paths/tennis courts	3/3/2018 12:05 AM
243	arboretum (a variety of trees. plants too for that matter), ponds/lakes. paddle boats would be nice. tennis.	3/2/2018 6:18 PM
244	Suggestion -- This county should have a subdivision with tiny homes for those that can't afford a typical home.	3/2/2018 5:11 PM
245	Would love paved bicycle trails to everywhere.	3/2/2018 2:30 PM
246	nothing	3/2/2018 1:50 PM

### Gwinnett County 2040 Unified Plan Online Survey

247	1- Dog parks - I would LOVE to see a dog park with a large water fountain, large enough for the dogs to play in the basin of the fountain. 2- bicycle trails	3/2/2018 1:29 PM
248	Dirt trails for running. Classes (yoga, swimming, etc).	3/2/2018 12:53 PM
249	Dog park	3/2/2018 9:15 AM
250	Nature reserves	3/2/2018 8:46 AM
251	senior citizen activities	3/2/2018 8:33 AM
252	Biking trails	3/2/2018 8:33 AM
253	Lakes bike paths	3/2/2018 8:02 AM
254	Tennis	3/1/2018 10:39 PM
255	bicycle paths, library system	3/1/2018 10:03 PM
256	dog parks	3/1/2018 10:00 PM
257	Pavilion for gatherings	3/1/2018 9:39 PM
258	Tennis courts	3/1/2018 8:59 PM
259	DOG Parks. we need more of them.	3/1/2018 8:25 PM
260	Bike trails, handicap access	3/1/2018 5:18 PM
261	craft festivals, farmers markets, adult education (gardening, cooking, arts, exercise)	3/1/2018 3:12 PM
262	Picnic area with grill and pavilion	2/28/2018 4:01 PM
263	Splash pads, WORKING water fountains, and shade (all of these are SO important when living in GA, and unfortunately many playgrounds are built that don't recognize we can't use them in the summer because they get too hot)	2/28/2018 3:52 PM
264	Woods, trees, wild animals, hunting land.	2/28/2018 2:47 PM
265	Weight room with plate loaded leg press	2/27/2018 9:31 PM
266	Dog parks	2/27/2018 11:30 AM
267	Mountain bike trails, running trails, open space	2/27/2018 10:57 AM
268	G	2/26/2018 9:10 PM
269	My family has used the parks for all these things over the years.	2/26/2018 2:02 PM
270	near bodies of water such as the river	2/22/2018 3:53 PM
271	Covered pool	2/15/2018 11:12 PM
272	Dog Parks	2/7/2018 7:39 PM
273	Nearby gym facility	2/4/2018 12:26 PM
274	Dog parks	2/3/2018 6:17 PM
275	Lakes , nature trails picnic tables	2/3/2018 8:06 AM
276	tennis courts with minimize fees/no cost	2/2/2018 9:36 PM
277	Dog park.	2/2/2018 8:47 PM
278	Inexpensive community classes geared to non-senior adults, such as art, nature classes, etc.	1/29/2018 5:00 PM
279	mountain bike trails	1/26/2018 2:31 PM
280	waterfalls and streams and other water features	1/26/2018 7:25 AM
281	Indoor lap swimming pool closer to where I live	1/26/2018 12:24 AM

Gwinnett County 2040 Unified Plan Online Survey

Q15 From a score of 1 (not important) to 5 (very important), please rank the items below in how they relate to your quality of life in Gwinnett County:

Answered: 1,154 Skipped: 11

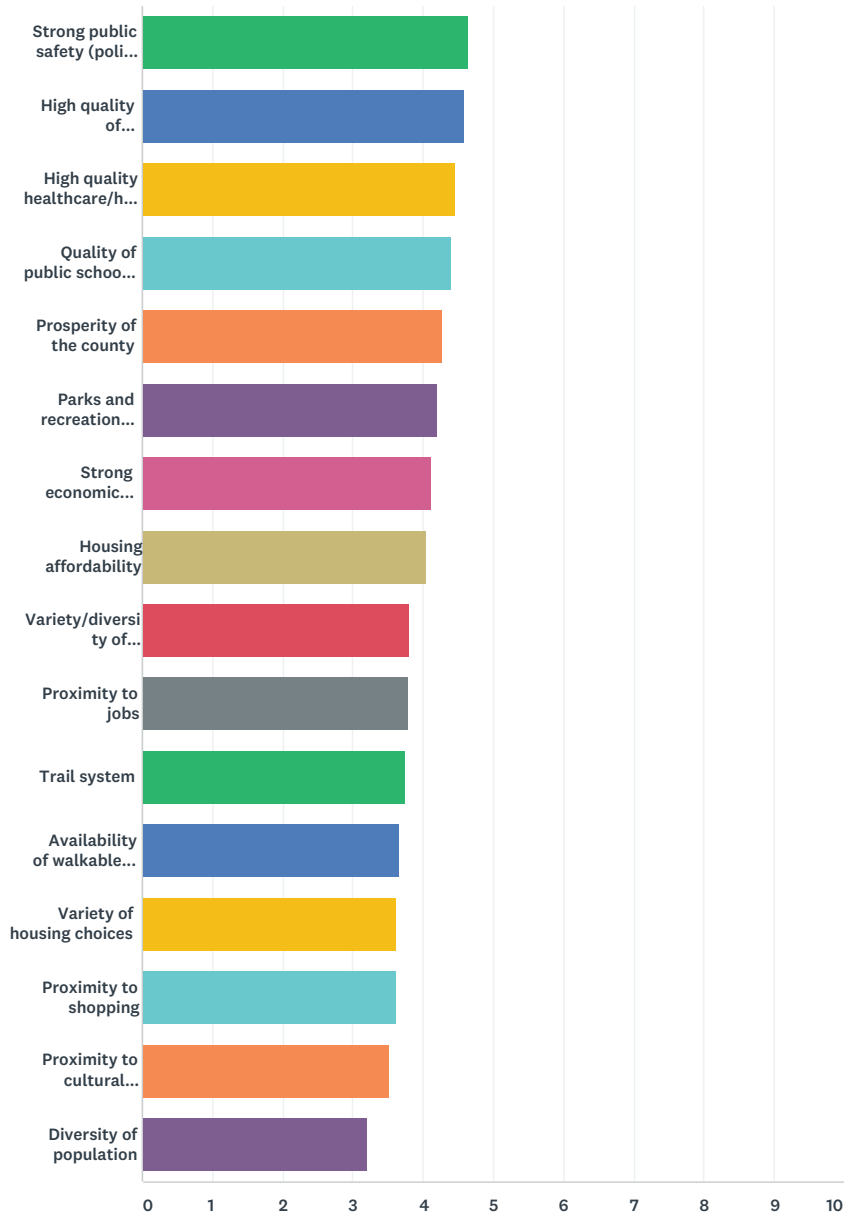

Gwinnett County 2040 Unified Plan Online Survey

	1 (NOT IMPORTANT)	2	3	4	5 (VERY IMPORTANT)	TOTAL	WEIGHTED AVERAGE
Strong public safety (police, fire, EMS)	0.61% 7	0.70% 8	6.30% 72	18.99% 217	73.40% 839	1,143	4.64
High quality of infrastructure (roads, sewer, water, etc.)	0.44% 5	1.05% 12	5.95% 68	24.17% 276	68.39% 781	1,142	4.59
High quality healthcare/hospital system	0.79% 9	1.92% 22	10.67% 122	24.41% 279	62.20% 711	1,143	4.45
Quality of public school system	6.82% 78	1.57% 18	7.34% 84	12.85% 147	71.42% 817	1,144	4.40
Prosperity of the county	2.12% 24	1.85% 21	13.24% 150	32.30% 366	50.49% 572	1,133	4.27
Parks and recreation opportunities	2.62% 30	3.50% 40	12.69% 145	32.98% 377	48.21% 551	1,143	4.21
Strong economic development practices	3.44% 39	3.70% 42	17.64% 200	27.78% 315	47.44% 538	1,134	4.12
Housing affordability	4.73% 54	5.52% 63	18.23% 208	24.45% 279	47.06% 537	1,141	4.04
Variety/diversity of restaurants	4.03% 46	6.92% 79	23.66% 270	34.44% 393	30.94% 353	1,141	3.81
Proximity to jobs	8.27% 94	5.63% 64	22.45% 255	26.06% 296	37.59% 427	1,136	3.79
Trail system	7.77% 88	7.86% 89	21.27% 241	28.95% 328	34.16% 387	1,133	3.74
Availability of walkable communities	11.48% 130	7.33% 83	21.02% 238	23.06% 261	37.10% 420	1,132	3.67
Variety of housing choices	7.99% 91	9.66% 110	25.20% 287	28.09% 320	29.06% 331	1,139	3.61
Proximity to shopping	5.83% 66	8.75% 99	29.77% 337	29.77% 337	25.88% 293	1,132	3.61
Proximity to cultural attractions (performance venues, museums, etc.)	7.57% 86	11.36% 129	27.38% 311	29.40% 334	24.30% 276	1,136	3.51
Diversity of population	19.19% 219	10.87% 124	26.73% 305	17.27% 197	25.94% 296	1,141	3.20



Gwinnett Unified 2040 Plan Living Room Chat

Q1 Enter the date your living room chat was held:

Answered: 9 Skipped: 0

ANSWER CHOICES		RESPONSES
Date / Time		100.00% 9

#	DATE / TIME	DATE
1	03/08/2018	3/26/2018 10:00 AM
2	03/08/2018	3/26/2018 9:58 AM
3	03/08/2018	3/26/2018 9:57 AM
4	03/08/2018	3/26/2018 9:54 AM
5	03/08/2018	3/26/2018 9:52 AM
6	03/23/2018	3/24/2018 8:46 AM
7	03/06/2018	3/6/2018 6:07 PM
8	02/12/2018	2/15/2018 12:35 PM
9	01/23/2018	1/23/2018 12:26 PM

Gwinnett Unified 2040 Plan Living Room Chat

Q2 Enter the number of people participating in your living room chat:

Answered: 9 Skipped: 0

#	RESPONSES	DATE
1	5	3/26/2018 10:00 AM
2	5	3/26/2018 9:58 AM
3	5	3/26/2018 9:57 AM
4	5	3/26/2018 9:54 AM
5	5	3/26/2018 9:52 AM
6	4	3/24/2018 8:46 AM
7	1	3/6/2018 6:07 PM
8	7	2/15/2018 12:35 PM
9	4	1/23/2018 12:26 PM

Gwinnett Unified 2040 Plan Living Room Chat

Q3 What parts of Gwinnett County's past should be preserved into the future?

Answered: 9 Skipped: 0

#	RESPONSES	DATE
1	Courthouse Farms Entertainment Greenspace Nature (trees) Stone Mountain	3/26/2018 10:00 AM
2	Historic Buildings Mechanicsville (old schoolhouse) Downtown Norcross Duluth Downtowns Parks Promised Land (slave) preservation (identity)	3/26/2018 9:58 AM
3	McDaniel Park Historical Bulidings Culture of the County Strong School System Water Treatment Plant Churches	3/26/2018 9:57 AM
4	Historic areas in cities. Wynn House. Greenspace/Parks.	3/26/2018 9:54 AM
5	Historical buildings. Downtowns. Historic Courthouse.	3/26/2018 9:52 AM
6	Any historic buildings, homes, etc.	3/24/2018 8:46 AM
7	Basically, all the growth in Gwinnett County is destroying the eco system and the green space. Future generations and wildlife need us to preserve the historical purity of Gwinnett. It will be our personal legacy one day and they will more appreciative of what we do for them!	3/6/2018 6:07 PM
8	Historical Sites Parks Amenities (such as Infinite Energy Arena) Greenspace Creeks	2/15/2018 12:35 PM
9	Historic city centers Streams Open space area	1/23/2018 12:26 PM

Gwinnett Unified 2040 Plan Living Room Chat

## Q4 What made you excited to move to Gwinnett County?

Answered: 9 Skipped: 0

#	RESPONSES	DATE
1	Live close to work Educational System	3/26/2018 10:00 AM
2	Family Drive In Housing Marriage	3/26/2018 9:58 AM
3	Schools Growing Opportunities Parks Jobs	3/26/2018 9:57 AM
4	Schools Parks Opportunities Affordable Quality of Life Proximity	3/26/2018 9:54 AM
5	Progressive attitude. Commitment to infrastructure. Natural features. Jobs, Quality of Life. Connectivity to other places. Good connectivity on roads	3/26/2018 9:52 AM
6	Love the rural Gwinnett area. We moved here from Powder Springs in 2003. Live on New Hope at Luke Edwards. Wanted some open land, low traffic, wildlife, etc. Since then they have destroyed our peaceful area with subdivision after subdivision. Traffic is awful, schools are over crowded, and not much open land left.	3/24/2018 8:46 AM
7	Job opportunity.	3/6/2018 6:07 PM
8	Diversity School System Family Connections Connectivity to Metro Good Value for Dollars (home ownership)	2/15/2018 12:35 PM
9	Job offer	1/23/2018 12:26 PM

Gwinnett Unified 2040 Plan Living Room Chat

Q5 What are your favorite things about Gwinnett County today?

Answered: 9 Skipped: 0

#	RESPONSES	DATE
1	Diversity Connectivity in the County (roads) Parks Infinite Energy Lake Lucerne	3/26/2018 10:00 AM
2	Cities Parks Schools	3/26/2018 9:58 AM
3	Food Schools Parks People Safety Airport	3/26/2018 9:57 AM
4	Schools Housing Gwinnett Arena Good People (diversity) Infinite Energy Arena Cities (community development) Festivals	3/26/2018 9:54 AM
5	Infinite Energy Arena. City Centers. Variety of grocery stores. Water treatment. Good places to eat. Diversity.	3/26/2018 9:52 AM
6	Not really sure how to answer this now. Considering moving because of traffic and all the building going on in our area.	3/24/2018 8:46 AM
7	The parks!	3/6/2018 6:07 PM
8	Parks Greenspace Restaurants Diversity Amenities Entertainment Arts and Theater Greenways Neighborhoods	2/15/2018 12:35 PM
9	Parks Walking trails diversity of restaurants	1/23/2018 12:26 PM

Gwinnett Unified 2040 Plan Living Room Chat

Q6 What is the single biggest obstacle facing Gwinnett County right now?

Answered: 9 Skipped: 0

#	RESPONSES	DATE
1	Population Traffic Crime Revitalized areas (near Mechanicsville)	3/26/2018 10:00 AM
2	Traffic	3/26/2018 9:58 AM
3	Traffic Growth Crime (drugs) Infrastructure	3/26/2018 9:57 AM
4	Lack of vision. Traffic Empty big boxes infrastructure in all areas	3/26/2018 9:54 AM
5	Transportation. Gridlock (options). Attitudes towards change.	3/26/2018 9:52 AM
6	Too much building!. Too many subdivisions crowding the roads and schools. Traffic. Traffic. Traffic!	3/24/2018 8:46 AM
7	Too many houses! I know houses bring tax dollars to Gwinnett but business bring more tax dollars. Improvements of older and unused commercial properties will bring more tax dollars. Homes can dot the landscape but business should dominate, with a tactfullywoven greenspace and parks. Too many homes and businesses are being built too lose to natural water reserves making us totally dependant on LakeLanieer. Building away from tributaries will give us more places to tap into natural water resources as well as protect thenvironment for future generations.	3/6/2018 6:07 PM
8	Transportation Managing Growth with Appropriate Infrastructure Staying Relevant County Needs More Nodal Geographic Identity	2/15/2018 12:35 PM
9	Treffic	1/23/2018 12:26 PM

Gwinnett Unified 2040 Plan Living Room Chat

Q7 What kinds of places do you visit or want to visit, but do not exist in Gwinnett County?

Answered: 8 Skipped: 1

#	RESPONSES	DATE
1	Museums Zoo Entertainment Center Virginia Highlands Buckhead	3/26/2018 10:00 AM
2	Fine restaurants Museums Major League Sports Arts	3/26/2018 9:58 AM
3	Cultural Centers Festivals Beach Activity Centers Walkable	3/26/2018 9:57 AM
4	Mixed Use. Walkability Nashville (Entertainment) Greenville (pedestrian) symphony orchestra arts	3/26/2018 9:54 AM
5	More locally owned restaurants. White table restaurants.	3/26/2018 9:52 AM
6	none	3/24/2018 8:46 AM
7	It would be great to have one of those large indoor water attractions.	3/6/2018 6:07 PM
8	Nightclubs and nightlife Mass Transit A Major attraction like an amusement park	2/15/2018 12:35 PM

Gwinnett Unified 2040 Plan Living Room Chat

Q8 If you owned a plot of land in your community, what would you build on it?

Answered: 8 Skipped: 1

#	RESPONSES	DATE
1	Farm House	3/26/2018 10:00 AM
2	Mixed Use Farm	3/26/2018 9:58 AM
3	Office Mixed Use Live-Work Units Multipurpose Center	3/26/2018 9:57 AM
4	Commercial Grocery Store Mixed Use Retirement Center Old Movie Theatre	3/26/2018 9:54 AM
5	Commercial.	3/26/2018 9:52 AM
6	Nothing. Just trees and beautiful landscape	3/24/2018 8:46 AM
7	A bird sanctuary for the more than seventy species of migrating birds!	3/6/2018 6:07 PM
8	Mixed-Use Development (shopping, eateries, entertainment) HQ2 Amazon	2/15/2018 12:35 PM



Gwinnett Unified 2040 Plan Living Room Chat

Q9 Thinking forward to the year 2040, what kind of community do you want to live in?

Answered: 7 Skipped: 2

#	RESPONSES	DATE
1	Highly Educated Advanced Education Connection of jobs to education	3/26/2018 10:00 AM
2	Everybody is valued Diversity	3/26/2018 9:58 AM
3	Safe Good Schools Connected Improved Transportation System Senior Housing and Services	3/26/2018 9:57 AM
4	Walkable Golf Carts	3/26/2018 9:54 AM
5	Not overcrowded, lots of open space undeveloped. That's what brought us here.	3/24/2018 8:46 AM
6	In my opinion the perfect community would be one centered around shopping, a library, and a food court that you could walk to or drive a golf cart to and no cars allowed within the community.	3/6/2018 6:07 PM
7	Good Senior and Youth Services Accessible (not always reliant on vehicle) Thriving Economy Distinct Identity Focal Points	2/15/2018 12:35 PM

**Intercept Interviews**

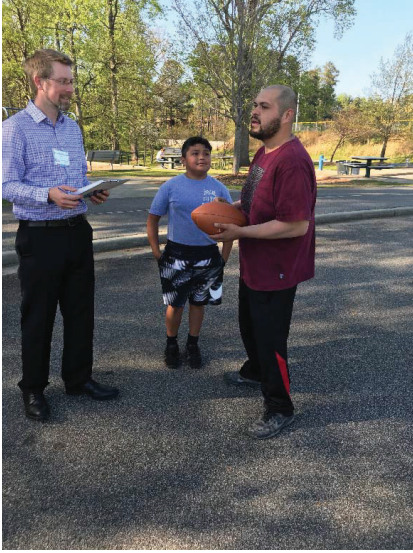

*Best Friend Park (4.10.18)*



*Bogan Park (4.5.18)*



*Little Mulberry Park (4.25.18)*



*Rhodes Jordan Park (4.3.18)*

# INTERCEPT INTERVIEW



Best Friend Park – April 10th, 2018

<p>Interview #1</p> <p>1 VISITOR</p> <p>2 WOMEN</p> <p>STAY MIN - NEALS</p> <p>HAS NICE PARKS</p> <p>CONSISTENT LEVEL OF CARE</p> <p>CLEAN + ORGANIZED</p> <p>MORE LEISURE / PASSIVE</p> <p>MORE PLACES TO SIT</p> <p>FREQUENT</p> <p>SHOPPING MALL</p> <p>MORE WALKING TRAILS</p> <p>BARN</p> <p>LARGE - PARKS</p> <p>FRAS SMALL PART - CATERING</p> <p>LEASING</p> <p>LANDING / PLOT DEVELOPMENT</p> <p>WILD SPACES, NATURAL</p> <p>SCHOOL SYSTEM - GOOD</p> <p>SYSTEM PARKING LOTS OF PLOTS</p> <p>MORE OPEN SPACE</p> <p>CONSERVING</p> <p>CLEAR CUTTING + INDUSTRIALIZATION</p> <p>HORRIBLE MALLS - NATURE</p> <p>MEDIA AT CLEANED PLACE</p> <p>INTERNATIONAL CUISINE</p> <p>LOTS OF THINGS TO GO</p> <p>LOW OF DIGITAL RESOURCES</p> <p>AT LIBRARY - KNOWLEDGEABLE STAFF</p> <p>ASIAN DIVERSITY</p> <p>LOTS OF LAND - UNDERSTOOD</p> <p>PUBLIC EDUCATION SYSTEM</p> <p>TRAFFIC IS EVERYWHERE - FERRY COUNTY</p> <p>NOT AT ALL BIRD ACCESSIBLE</p> <p>NEEDING EXPERIENCE BY</p> <p>BRAND NAME - LOOK THROUGH</p> <p>MARTA SUCKS - EXPERIENCE UNRELIABLE</p> <p>DAILY - NASTY</p> <p>LIGHT RAIL - POSTER</p> <p>HEAVIER SERVICE</p>	<p>Interview #2</p> <p>SPANISH</p> <p>MEXICO</p> <p>DUI MATIS - VISIT FAMILY</p> <p>VERY GOOD BRACKET</p> <p>TENDAS - MALL</p> <p>GOVERNMENT</p> <p>EAT AT DIFFERENT RESTAURANTS</p> <p>SOME AUTHENTIC MEX. REST.</p> <p>CHICKEN - A</p> <p>A LITTLE SING A LITTLE / ~</p> <p>DIVERSITY</p> <p>ALL KINDS OF PEOPLE / RACES</p> <p>LIKES IT</p>
---	--



# INTERCEPT INTERVIEW



Best Friend Park – April 10<sup>th</sup>, 2018

Interview #3	Interview #4
<p><b>2 PARENTS</b></p> <p>9 YEARS - CITY OF NORCROSS            MORE DIVERSITY IN PEOPLE AND PEOPLES COUNTY - SOME FUTURE COUNTY            BETTER THAN THE REST PEOPLE SEEM HAPPY            SCHOOL SYSTEM &amp; BAYVIEW WAY BETTER            - MORE EXPENSIVE, BUT BETTER EXPERIENCE            REGISTRATION IS BETTER            KIDS ARE SCHEDULED WITH THE PARK SYSTEM            COURT HOUSES            PUBLIC ASSISTANCE            PUNTER SERVICE (GREAT WITH PUNTER DON'T KNOW THAT IS DRIVE - TRAFFIC)            NOT TRUST TAKERS            MAKE BIRTH - BUT WOULD LIKE TO BUY            THE CURB NEIGHBORHOOD - NO SIDE WALKS            PUTTING SOME UPWARDS TO MAY HILLS  <b>SAFE</b> -            DON'T SEE HERBIE ANYWHERE            DIVERSITY SIM. TO SACRAMENTO            JAMBA JUICE } COULD USE            BOTANICAL GARDEN }            OVER PARK RITE GWINNETT, COLLEGE?            35th DRIVE - 285            280 - 9<sup>th</sup> AT SIX FLAGS            NEEDS GOOD MALL            ONLINE SHOPPING            FLOWER BRANCH</p>	<p><b>20+ RESIDENTS</b></p> <p>MOVED FROM PACE 6th            JOB TOOK HIM - REQUIRED IT ADMIN - TIME EXPENSIVE            2 SONS IN COUNTY            IT - MARKET POSITION BECOMING (OUTSOURCING)            MOVED TO CLAYTON            MOVED TO NORCROSS            N. ROAD IS OK, DIVERSIFIED            NOT TOO MUCH CRIME            JOB MARKET            WORK IN ALPHA. 20min commute            Lots of TRAFFIC            GO TO ALL THE PARKS SHOULD HAVE NOT ANYTHING BAD. ROYAL'S BRIDGE            SOME OF THE COUNTY OFFICERS IN LAWRENCEVILLE - CROWDED            ALPHA VS. LAWRENCEVILLE            B/L TRAFFIC            TRAIN SYSTEM            TRAVEL APPROPRIATE - } PUBLIC TRANSPORT            PATH IN AND OUT GWINNETT            BRT OK - BETTER TRAFFIC            INCREASED PARK TRAFFIC IS TOO MUCH            SAFE PLACE TO RAISE KIDS</p>

SACRAMENTO  
 TRAVEL  
 SMALL CHILDREN

ROYAL'S BRIDGE

PUBLIC TRANSPORT

FALCONS - TRAINING  
 MAY GO TO NEW STADIUM  
 PAY MORE FOR DAYCARE TO AVOID TRAFFIC...



# INTERCEPT INTERVIEW



## Interview #5

RESIDENT 20y  
 LIVE NEX WILSON  
 GO TO PARKS A LOT  
 GREAT  
 PARKS EVERYWHERE  
 LOTS OF CHANGE  
 GOOD THINGS  
 BAD THINGS - ROAD RAGE  
 DEVELOPMENT HAPPENING FAST  
 TRAFFIC IS BAD  
 RENTING TO OWN  
 GOOD WITH WORK  
 HAVE NO USES PUBLIC  
 LITTLE 5 POINTS  
 GO TO ALL WEEKLY  
 FOR WORK  
 LOTS OF EMPTY BUILDINGS  
 WANT TO MOVE TO COUNTRY  
 Q.U.E.T, SPACE

## Interview #6

3 YEARS  
 FROM MEXICO --  
 WORK FOR PAUL  
 NO SCHEDULE  
 WORK FOR WORK  
 WORK -  
 STRONG WITH COMMUNITY  
 MAS UNDO -  
 POLICE  
 FAULT - NO PROBLEMS  
 REAL  
 RESIDENT  
 WANT TO BE 20y

# INTERCEPT INTERVIEW



Best Friend Park – April 10<sup>th</sup>, 2018

<p><b>Interview #1</b></p> <ul style="list-style-type: none"> <li>- West coast user</li> <li>- DeKalb county</li> <li>Good parks = recreation</li> <li>- Duluth - Park (Barn)</li> </ul> <hr/> <p>visitor</p> <ul style="list-style-type: none"> <li>- less manicured</li> <li>- more "wild spaces"</li> <li>- natural spaces</li> </ul> <hr/> <ul style="list-style-type: none"> <li>- (+)</li> <li>(-) retail (abandoned)</li> <li>(+) development for international community</li> <li>(+) library</li> <li>(-) traffic/accessibility</li> </ul> <p style="text-align: right;">- park view Berkegar</p>	<p><b>Interview #2</b></p> <ul style="list-style-type: none"> <li>- diversity</li> <li>- quality of schools</li> <li>- daycare             <ul style="list-style-type: none"> <li>- ppl</li> <li>- quality</li> <li>- parents</li> <li>- staff</li> </ul> </li> <li>- quality of ppl (enjoy it)</li> <li>- public assistance</li> </ul> <p>(+) safe</p> <hr/> <ul style="list-style-type: none"> <li>- It professional</li> <li>- Clayton co/</li> <li>- worked in Alpharetta</li> </ul> <hr/> <p>+</p>	<p>(-) no botanical garden</p>
--	---	--------------------------------

||||⊕  
||||

# INTERCEPT INTERVIEW



Bethesda Park – April 19<sup>th</sup>, 2018

<p><b>Interview #1</b></p> <p>Lawrenceville - born &amp; raised</p> <ul style="list-style-type: none"> <li>- Good community</li> <li>- Good park system, people litter, visits many parks</li> <li>- College - Gwinnett Tech</li> <li>- Burkmore High School Great experience</li> <li>- Disrespect for properties</li> <li>- Sugarloaf mall</li> <li>- Drive everywhere, doesn't mind traffic, prefers hurry in a city someday</li> <li>- Never used Gwinnett transit</li> <li>- Photography major - street photography - wants walkable</li> <li>- Loves Piedmont park, good architecture</li> <li>- lives @ home - not good quality apartments, too \$</li> </ul>	<p><b>Interview #2</b> Mom, 31, Caucasian, <sup>pre school</sup> teacher</p> <p>22 year resident</p> <p>Loves the county - over crowded</p> <p>Husband works locally - Suwanee - medical services <sup>machinest</sup></p> <p>Special Education programs excellent</p> <p>Lives near Lawrenceville</p> <p>- some areas shady</p> <p>Wants to be a long term resident</p> <p>Schools are huge anchor</p> <p>Homeowners - didn't care about HOA, affordability, on septic</p> <p>Had a lot of options for buying a house</p> <p>Childrens healthcare of ATL</p>
<p>- young, 19, female, hispanic</p>	

# INTERCEPT INTERVIEW



Bethesda Park – April 19<sup>th</sup>, 2018

<p><b>Interview #3</b></p> <ul style="list-style-type: none"> <li>- Lawrenceville resident (13 yrs)             <ul style="list-style-type: none"> <li>- Norcross before</li> <li>- moved from out of town</li> </ul> </li> <li>- Works in town</li> <li>- Uses Xpress service             <ul style="list-style-type: none"> <li>- Northbrown (8:30)</li> </ul> </li> <li>- Employer pays for transit to ATL - perimeter</li> </ul> <p>(+) quiet; safe</p> <p>(+) retail - Discover Mills</p> <p>(+) parks      (+) Energy Arena</p> <p>(+) schools</p> <hr/> <p>(-) traffic             <ul style="list-style-type: none"> <li>- Clwl/Herrington (cut to Ronald Reagan)</li> <li>- Pleasant Hill (PEB side is bad)</li> </ul> </p> <p>(-) cultural             <ul style="list-style-type: none"> <li>- museum; Botanical gardens</li> </ul> </p> <p>★ Loves city - would move to ATL or NYC</p>	<p><b>Interview #4</b> Couple, hispanic, 40s/50s</p> <p>Since 1989 - from Durham Lawrenceville residents</p> <p>moved for more jobs + raised family</p> <p>Think Durham would be better for kids - quality environment</p> <p>more poverty affecting schools</p> <p>more hispanic/black than when they moved</p> <p>Home owners since 1992 in HOA</p> <p>Transportation - would take transit if it was available</p> <p>Taxes gone up - property</p> <p>Retirement - want to downsize small house/townhouse</p>
--	---



# INTERCEPT INTERVIEW



Interview #5 Male, caucasian, 50s  
1997- Snellville/Lille  
Great community, great  
place to raise kids  
- congestion gotten worse  
- parental involvement in  
this area, schools are good  
- Brookwood HS  
- Home owner - school district  
#1, subdivision - non HOA  
- Avenues stores  
urban and suburban  
restaurants  
- Five forks st? intersection?  
- Wife works downtown  
- Wants to stay in this  
area  
- knew what a comp  
plan was!

Interview #6

# INTERCEPT INTERVIEW



- Bogan Park - 4/5

<sup>2</sup>  
Interview #1 SOUTH  
HALL - LIVE / PARKS IN GWINNETT. MALL OF GA - VISITOR OF STORE.  
BIOGAV NATURE / SCIENCE CENTER 2 YEARS  
MOVED FROM MICHIGAN LOVE THE WEATHER  
LARGE HISPANIC / LATINO COMMUNITY IN GAINESVILLE  
MORE THAN BIG DIVERSITY  
JUST A JOB TRANSFER  
MAY RECOMMEND GWINNETT AS PLACE FOR KIDS PLANS  
WORKS IN GWINNETT PARTNER 100 (SERVICE ADVISOR - MC TRUCK)  
ALL IS CHEAPER - IN THIRDS PARTS OF STATE  
- REASONING ON SCHOOLS 'CIVIL ENGINE'  
LOOKING FOR ANTIQUITIES UP IN SUBDIVISION - POOLS PARTS  
LOVE COMMUTE - TO AIRPORT  
SPLIT PADS - EXTERIOR

<sup>3</sup>  
Interview #2  
RESIDENT - 37 (FROM NJ) - UNDISTURBED EX-HUSBAND GOT JOB  
LIVE IN BUFORD  
COST OF LIVING GOING DOWN MORE SPACE HOUSING  
PLW TO STAY GREAT PLACE FOR KIDS  
- LIKE TO MEET FRIENDS COME IN PARKS  
NO GROWING STORE  
+ AVOID MALL OF GA TRAFFIC  
SPEND MORE TIME SUMMER T.C.  
157 RESIDENT PLAZA CENTER  
BUFORD USES A LOT  
RESIDENT IS (DEBENT) DOMINANCE  
PARK IN CENTER (NEW) GREEN AREA HAS PROBLEMS (NOT FAMILY FRIENDLY)  
ON ROADWAY - TOO CLOSE  
PARKS FOR CANTINES  
WALKER PARK - TOO ENOUGH  
STAY FOR SCHOOL SYSTEM  
EX CIVIS IN SUMMER  
#1 PARK #2 DEBENT  
BUFORD - CLOSER TOGETHER  
JOB KIDS HERE - 15M  
985 USED TO BE GOOD  
SMALL TOWN FEEL - LACKS

NILE CREEK  
CROSS TO REPAIR

CANT FIND EVENTS - MARCHING  
SUMMER IS MODEL FOR MARCHING  
SUGAR HILL HAS NICE VENUES  
ICE SKATING  
DONT GO TO GWINNETT PLAZA  
MALL 'HOOTCHIE MAMA' ONLY WHITE PEOPLE  
OPEN MALL - INDOOR / OUTDOOR  
15M WAIT AT RESTAURANTS  
GWINNETT

EXPENSIVE RESTAURANTS - 100% / 2  
DIVERSE PLACE - NOT SEPARATED  
SUMMER MORE DIVERSE - LESS  
CHANCES FOR DIVERSITY HISPANIC  
WHEN BUYING  
HOPE IT STAYS DIVERSE IN POSITIVE  
WAY - NOT ADDRESS POVERTY  
MORE FAMILY FRIENDLY  
MORE ADULT FRIENDLY - HAVE DINNER  
OUTSIDE  
RANGE OF DINING OPTIONS  
LINE A DRINK - NOT OUTSIDE  
AVALON



Gwinnett

NOT HAPPY - EDUCATION KEEPS HERE

MORE ARTS + CULTURE  
PARK / PUBLIC - SUMMER EVENTS  
UNIFORM



# INTERCEPT INTERVIEW



SHOULD GO AND  
DOWN → AND  
THEY ARE NOT  
ENOUGH PROPERTY TO IMPROVE  
DIVERSITY  
DEPRESSIVE  
HAS NOT OUT  
TO IMPROVE

- Boyan Park - 4/5

<p>Interview #3 <b>5</b> <b>2 Y RESIDENT</b> FROM JACKSONVILLE - OXFORD</p> <p>CUTTING BACKS DOWN TRAFFIC CONC IN KIDS PLAY IN ROADS IN SUBDIVISION</p> <p>GO TO GT - JOB OFFER STUDENT -</p> <p>ALPHARETTA - JOB - 1H COMMUTE SISTER IN CAR LIVES HERE DOWN 400</p> <p>LIKE COUNTRY FEEL - LIKE THE WOODS WANT TO LV COUNTY</p> <p>CONSIDERING MU TO HALL SCHOOLS HOODING FASTER</p> <p>IAC IN FL, 1/4 AC IN GA LOOKING FOR HOUSING WANT TO FIND LARGER LOT RENTAL MARKET COMPETITIVE 4 BR / 1750/m - NO POOL - HOA FEES INCLUDED - NO TENNIS COURTS</p> <p>MAKE \$ FOR IN ALPHARETTA CIVIL ENGINEER - WORKING IN PAVEMENT ENGINEERING PAVEMENT TESTING EQUIPMENT</p> <p>5 KIDS - 6am - 4pm - 45m - 1h</p> <p>GO TO UNRAIL ON BOAT AQUATIC CENTER - KIDS ACTIVITIES</p> <p>RESTAURANTS - THINGS TO DO?</p>	<p>Interview #4</p> <p>ADDITIONAL 25-30K YEAR</p>
---	---

CENTER IN 10 MILES  
L DO THINGS 15m

HUNT IN ALABAMA - NO PUBLIC HUNTING

PRESERVING GREEN SPACE  
IN LONG WAIT AT OLIVE GARDEN  
OVER BY MALL

LOCAL RESTAURANTS -  
LIVE PLACE & QUIET



# INTERCEPT INTERVIEW



Harbins Park – April 27<sup>th</sup>, 2018

Interview #1	Interview #2
<p>I've lived in Decala 4 years, came here from Walton Co. for quality schools - I'm happy w/ them</p> <p>I love the parks - we've been to 3 this weekend!</p> <p>I like convenience being near highways</p> <p>they haven't widened roads enough to keep up w/ growth</p> <p>We live w/ family but hope to buy a home, want to live in subdivision near more kids - we're in the country now w/ no neighbors</p> <p>want an HOA to keep up the neighborhood, want a pool</p> <p>I own a salon in Buford, getting bus. license etc. was easy, commute is 10-30 minutes</p> <p>have a bus available would be nice</p> <p>I enjoy Suwanee &amp; other downtowns - it would be nice if Decala did more of that</p>	<p>Walton City resident, grew up in Gwinnett</p> <p>- moved for more land, thinks city is too crowded (amount of ppl) - infrastructure can't handle</p> <p>- Teaches HS (G.SCHS)</p> <p>+ Road system needs work</p> <p>+ School system is v diverse</p> <p>+ Need to cap housing (apartments)</p> <p>- have minimum of 1 acre of land</p> <p>+ Possible intra-city transit</p> <p>+ Lawrenceville has done good job of redeveloping</p> <p>- would want to see more</p> <p>+ Likes parks - recent expansion</p>

# INTERCEPT INTERVIEW



Harbins Park – April 27<sup>th</sup>, 2018

<p><b>Interview #3</b></p> <p>We moved from Gwinnett to Walton <math>\approx</math> 20 yrs ago          Webb in House Road, was mostly farms!          but taxes went up too much &amp; they sold          wanted to have more land, away from hustle &amp; bustle          we come back to Gwinnett for parks, shopping          we don't have good parks where we are          schools are more urban - I'm glad we moved when we did          we go out to eat, we go to Frontiers on US 79          Longhorns, Mom + Pop businesses are gone          downtowns are overpopulated - too much cement          too much traffic          our 39 yr. old daughter moved to Atlanta -          I could never live there - too many cars          driving to Atlanta is a real - too many lanes,          cars, construction          buses or trains are cost prohibitive to ride          cars mean you can stop wherever you want          would love add bike lanes to neighborhoods -          like greenbelt in Carrollton          community + walking, not cars</p>	<p><b>Interview #4</b> + Snellville resident          - 13 yrs</p> <p>+ Wishes there were more water parks</p> <p>+ Likes new neighborhood (subdivision)          - kid-friendly          - diverse</p> <p>+ Better security in neighborhoods</p> <p>+ Schools make an effort to make it safe;          - student + administration</p> <p>+ Great quality of schools          - teachers, dual enrollment</p> <p>+ HS can be demanding;</p> <p>+ Hard to get around, relies on friends          - wants transportation <sup>parents</sup></p> <p>+ Likes strip</p>
--	--

# INTERCEPT INTERVIEW



- Harbors Parks

<p>Interview #5 (antiquated)          + Forsyth County; visiting</p> <ul style="list-style-type: none"> <li>(-) traffic</li> <li>(-) lot sizes so small</li> <li>(+) Better sports <del>programs</del></li> <li>(+) Parks             <ul style="list-style-type: none"> <li>- maintained</li> <li>- amenities</li> <li>- trails</li> </ul> </li> <li>(+) More opps for homeschooled children (sports, arts, etc)</li> <li>(+) Would move in future             <ul style="list-style-type: none"> <li>- wants acre but no HOA</li> </ul> </li> </ul>	<p>Interview #6          Sugar Hill - 1 1/2 yrs moved from Columbia          # no subíamos nada de Gwinnett          Gwinnett - bien desarrollado, organizado, colegios, salud, calles, corte          cooperación de Gwinnett con JCF no es buena para la gente sin papeles          impuestos de vivienda - altos          compramos casa cerca de mi amigo para no cambiar de colegio          es difícil encontrar casa con tierra porque el condado está bastante poblado          es bastante costoso comprar casa en Gwinnett          no tenemos ningún contacto con la comunidad hispana pero nuestros niños <del>ellos</del> vienen al parque, Scouts          es difícil aprender inglés - las clases de Gwinnett simple son "coming soon"          conocemos MARTA pero no Gwinnett Transit          si sabemos para nuestros niños no tener que pagar un Uber apuntar a nuestros niños en la escuela - un proceso fantástico          Gwinnett - muy bonito</p>
---	--

# INTERCEPT INTERVIEW



## Interview #5

MARTA - want to be able to access city  
 need more roundabouts to keep traffic  
 moving  
 we've moved to England for 10 yrs +  
 when we came back traffic was bad  
 how to fix traffic on I24  
 I avoid shops in the area because of traffic  
 Brookhaven has communities w/ shops +  
 residents above - this is what I want when  
 I get older - no yard to upkeep  
 my concern is water rationing in summer -  
 do we have enough supply?  
 my whole area is on septic  
 all the young people I know want to live  
 in midtown - my daughter would die  
 rather than move out here  
 we moved here in '08 because of schools  
 there are a lot of private schools around here  
 I love Gwinnett - great parks - 10 out of 10!  
 schools have low scores only because kids don't speak  
 English

## Interview #6

I've lived here 14 yrs  
 taxes are too high - need less govt. (except police + fire <sup>are under staffed</sup>)  
 I like the parks I do a lot of fishing in the Chattahoochee  
 + hunting in Snellville  
 bought my home because schools were better  
 (now they are shaky)  
 my commute is an hour each way  
 I shop in Gwinnett on Hwy. 124  
 I don't shop in DeKalb  
 Stonecrest Mall stores are vacant  
 I live in DeKalb but this park is convenient  
 + has huge dog park  
 I just moved here - a ton of people + traffic  
 compared to where I lived in Louisville Ky.  
 I love here that I'm 10-15 min from 3-4  
 Walgreens, great shopping, restaurants - Hwy. 124  
 We are looking to buy a house - Snellville is convenient,  
 affordable, I want space - houses not on top of  
 each other  
 I eventually will move out of Gwinnett to have more space  
 I24 traffic is terrible, even on Saturday  
 I moved to Snellville because it's more central than  
 Lawrenceville, quiet neighborhood, close to shopping, <sup>but traffic</sup>  
 new businesses are constantly growing, always  
 something to do  
 Ga. does not have as many senior living places - eventually  
 I won't be able to take care of my grass  
 want 55+ communities, not high rise

# INTERCEPT INTERVIEW



Lenora Park – April 17<sup>th</sup>, 2018

<p><b>Interview #3</b></p> <ul style="list-style-type: none"> <li>- Signal 124 (Lathonia)</li> <li>(-) taxes too high</li> <li>(+) fantastic <sup>+</sup> parks             <ul style="list-style-type: none"> <li>- #1 in parks (2011)</li> </ul> </li> <li>(-) too much development (new)             <ul style="list-style-type: none"> <li>- ignoring roads</li> <li>- redevelopment necessary                 <ul style="list-style-type: none"> <li>- take empty stores and place more development</li> </ul> </li> </ul> </li> <li>(+) close to ITP</li> <li>(+) suburban aspect - family close by</li> <li>(+) very safe</li> <li>(-) not being able to walk/take</li> <li>(+) <sup>no</sup> shuttles</li> </ul>	<p><b>Interview #4</b> <sup>Cathonia / St Mountain</sup></p> <ul style="list-style-type: none"> <li>- DeKalb county residents</li> <li>(+) good parks - lot of greenery</li> <li>(+) safe</li> <li>(+) ppl - diversity</li> <li>(+) really good schools</li> <li>(+) good school systems</li> <li>(+) housing quality             <ul style="list-style-type: none"> <li>- diversity, variety</li> <li>* would want <del>more</del> HOA *</li> <li>- multi-family house</li> </ul> </li> <li>(-) need: Bigger multi generational housing</li> <li>(-) need: public transit; brings development             <ul style="list-style-type: none"> <li>- train</li> </ul> </li> <li>\$ - Norcross, Buford, etc jobs paid more \$</li> <li>- Snellville is perfect area             <ul style="list-style-type: none"> <li>- close</li> <li>- nice</li> <li>- quiet</li> <li>- safe</li> <li>- etc</li> </ul> </li> </ul>
--	---

|||||



# INTERCEPT INTERVIEW



Little Mulberry Park - April 25<sup>th</sup>, 2018

Interview #1	Interview #2
<p>WINTER HOME</p> <p>BARRON CO - FROM ERIE, PA</p> <p>HAVE A GOOD TAX BASE</p> <p>FIRE TRAINING CENTER IMPRESSIVE</p> <p>PARKS EVERYWHERE</p> <p>ALSO DUNCAN CREEK BIGAN PARK</p> <p>MOVED CLOSE TO DAUGHTER</p> <p>SCHOOLS ARE GOOD</p> <p>MOVED IN NOVEMBER</p> <p>DISC GOLF - WELL MAINTAINED</p> <p>GRANDKIDS</p> <p>DIDN'T WANT TO LIVE IN ATLANTA</p> <p>DIFF - FROM ERIE</p> <p>G-KIDS @ PEE SCHOOL</p> <p>UNCLEAR ABOUT WHAT IS IN COUNTY</p> <p>1 AC SUBDIVISION - 23 HOUSES</p> <p>COWS &amp; HORSES</p> <p>KIDS - PARTIAL</p> <p>OKABASHI - SIDE COMPANY</p> <p>TRAFFIC IS TOUGH - GROWING</p> <p>GE EXECUTIVE (REQUIRED)</p> <p>INFRASTRUCTURE IS LACKING</p> <p>ADDRESSING IT, THOUGH</p> <p>BICYCLES - NOT GOOD - ROAD BIKE</p> <p>OFF SITE TRAILS</p> <p>DRIVERS SCARY - GOOD OLDS</p>	<p>RESIDENT - DOWN STREET</p> <p>16y - NEWINGTON SUBDIV.</p> <p>MOVED FROM BARRON</p> <p>WIFE'S COMMUTE TO WORK TOO LONG</p> <p>1h 15m, NOW 1h - LE@ 6 AM</p> <p>BACK BY 7:30 AM.</p> <p>WORK FROM HOME.</p> <p>KID IN PRIVATE SCHOOL - BARRON CO. SCHOOLS NOT GOOD</p> <p>CO EDUCAT. GRADES GOOD</p> <p>LESS BULLYING</p> <p>GO TO MOROCCAN FOOD - IMPERIAL FEZ</p> <p>GERMAN RESTAURANT</p> <p>THU-SAT - FOOD PLACES BACK UP - EVEN WAFFLE HOUSE</p> <p>WANT TO GO TO DULUTH</p> <p>CHINESE RESTAURANTS } TOO MANY</p> <p>&amp; MEXICAN " }</p> <p>OK ON RESTAURANTS</p> <p>DON'T ALWAYS TRY NEW PLACES</p> <p>DO LAWRENCEVILLE DOWNTOWN (AMAZON)</p> <p>ONLINE SHIPPING &amp; COSTCO</p> <p>ANTI-MALL - EXCEPT THEATRE (MORRISON)</p> <p>GO TO HOME DEPOT - BUILDER W/ VAST NEGATIVE</p> <p>HQA SUBDIVISION - WANTED POOL AWAY FROM MALL, BUT CLOSE TO EXPRESSWAY</p> <p>NOT MUCH FARM LIFE</p> <p>PARKS ARE AWESOME, WE LOVE THE PARKS.</p> <p>MORE SIDEWALKS EVERYWHERE</p> <p>DAUGHTER CAN'T WALK TO SCHOOL</p> <p>BIKING ALONG - DON'T TRUST DRIVERS</p> <p>WANT PROTECTED BIKE LANE</p> <p>TAXES ARE HIGH, BUT OK FOR NOW</p>
	<p>THINGS THAT ARE UTILIZED</p> <p>TRAFFIC IS A PROBLEM</p> <p>ON EDGE OF CAUCEROUS GROWTH</p> <p>SLOW THE GROWTH</p> <p>TESLA CHARGING STATIONS</p> <p>GWINNETT CO. BUSSES - NOT AWARE</p> <p>INTERESTED IN MIXED USE/COMPACT DEV</p> <p>APPROPRIATE IN COUNTY</p> <p>LICENSING - SHOPS OUT FRONT HOMES IN RESTAURANTS/STORES</p> <p>APARTMENTS/CONDO'S IN APPROPRIATE AREAS</p>

# INTERCEPT INTERVIEW



Interview #5	Interview #6
<p style="text-align: right;">DULUTH</p> <p>Grew up in Gwinnett in Braselton (Barren Great experience ↳ small town events ↳ parties Good exp. in Gwinnett Duluth High</p> <p>would like more parks to take families Seminole next to next roads</p> <p>Wants to bridge cultural gaps - educational exchange</p> <p>housing was cheaper drive into Duluth is high</p> <p>map more back 1h</p> <p>lots of options - getting to &amp; from hard live having things close by fixing up downtown is good more things to get people outside (patios/ outdoor seating)</p> <p>Disc Golf - Lawrenceville, Shawnee park (to have trails)</p> <p>Dad had farm in 60s</p>	

# INTERCEPT INTERVIEW



Little Mulberry Park – April 25<sup>th</sup>, 2018

Interview #3	Interview #4
<p>2x RESIDENT FROM SWITZERLANDS LOOKING FOR THE GOOD SCHOOLS NOW → HAVE SCHOOL HOME SCHOOL NO BREAK - ONLY AT SCHOOL HAVE TO W/ PRIVATE SCHOOL DON'T LIKE SHOPPING PARKS - NICE &amp; SAFE DON'T HAVE TO DRIVE FAR DOCTOR SHOPPING WEATHER MORE SPACE DIVERSITY - DOESN'T MATTER PEOPLE AFRAID OF KIDNAPPING THINK THEY WILL MURK BACK WISH THERE WAS MORE BIKING BIKE TO PUT GROUND HUSBAND WORKS IN BUFORD STAY IN THIS AREA 20m commute RENT A HOUSE - NOT EXPENSIVE SAME AS IN SWISS. LOOKING FOR SWEDIN w/ POOL WOULD LIKE TO PUT, NO CREDIT HISTORY PERMITS - VERY LIMITED LESS PERMISSION IN SWITZ.</p>	<p>RESIDENTS / LIVE 20s WHOLE LIFE LIKE PEOPLE SHOPPING / PUBLIC SCHOOL GOOD STUFF TO DO - PLACES TO EAT PARKING ACCESS CLEAN TAKES LEFT TO ATL 90% PICK-UPS NOT A LOT OF BARS FOR YOUNG CROWD NOT THE RIGHT SCENE LOTS OF JOB OPPORTUNITY NOT OUT OF COUNTRY LIKE COUNTRY - MORE QUIET 8/10 - 3/10 TRANSIT EXPANSION WOULD BE GOOD TRAFFIC IS AN ISSUE - ALL TIME</p>

# INTERCEPT INTERVIEW



March 25, 2018  
Plaza Las Americas

<p>Interview # 1</p> <ul style="list-style-type: none"> <li>- Resident of 1 year</li> <li>- moved from miami</li> <li>- finds lack of accessibility to be an issue             <ul style="list-style-type: none"> <li>- local cub fares popular</li> </ul> </li> </ul>	<p>Interview # 2 <sup>Gateway ESOL Maxwell</sup></p> <ul style="list-style-type: none"> <li>- Erica</li> <li>- Lifelong resident</li> <li>- No student transportation to ATL</li> <li>- Hard for Hispanic <del>to</del> business owners</li> </ul> <p>- Great schools; options for Hispanic students.</p>
<p>Interview # 3</p> <ul style="list-style-type: none"> <li>- Resident of Clayton co.</li> <li>- comes to Gwinnett for family, shopping</li> <li>- Advantages: convenience, community</li> <li>- Disadvantages: no large-scale hispanic stores/retailers             <ul style="list-style-type: none"> <li>- no open air markets</li> <li>- <del>traffic</del> traffic</li> </ul> </li> </ul>	<p>Interview # 4 <sup>- Efrain</sup></p> <ul style="list-style-type: none"> <li>- From Mexico; recent resident</li> <li>- Advantages: community, culture</li> <li>- Disadvantages: lack of translation, lack of help for hispanic businesses.</li> <li>- w/ \$, could build house</li> </ul>

# INTERCEPT INTERVIEW



<p>Interview # 5</p> <p>(+) access to interstate (85)</p> <p>+ couple from Veracruz</p> <p>+ strong community / variety of businesses</p> <p>(-) lack of marketing for services</p> <p>(-) strict police</p>	<p>Interview # 6</p>
<p>Interview # 7</p>	<p>Interview # 8</p>

# INTERCEPT INTERVIEW



Rhodes Jordan Park 3 April

Interview #5

Diddy Walker

Lived in Gwin Co while kids

Partner

Not crazy about pd's

Interview #6

Yang

1.5 hrs for 2 hrs, other not ~~to~~ Justice

- Prox to jobs + traffic, suburban; bus edu. opp.; public schools, own GOC
- transp. issue, need for MARTA transit instead of ATL; GOC not useful
- cleaning things up like L'ville esp
- L'ville in prog, Duluth + some At
- More L'ville, to involve
- Fire L'ville
- Have apt complex
- also expense or build, van

# INTERCEPT INTERVIEW



Rhodes Linda Park 3 April

<p><b>Interview #1</b> 2 parents          Lived in Ga 2 yrs, from El Paso          Moved for family truck          Fav. aspects (Low priority)          - Fan-oriented events          - Parks          Lack of → nothing!          Likely long-term resident          Info opportunities</p>	<p><b>Interview #2</b> (DP have concerns)          2 ppl fathers          Moving ASAP          Police overactive          Get low/over          from Miami          safer, quiet (better than Miami)          from N.C. (small town)          - faster here          - yes, but long time of in here</p>
---	--

# INTERCEPT INTERVIEW



Shobha Zuber 3 April

<p><b>Interview #3</b> 3 mm, pullias, just          lived 20 yrs, fm Norca          Good: schools, hospitals          Drives          Bad: no transportation, bus, etc - doesn't          serve his needs          @L: Lectures: nothing!          Blvd restaurant, <u>caribbean</u>, not many centers          have big latin pop nearville          Will stay in rent, maybe another 10 yrs</p>	<p><b>Interview #4</b> Gpl as subject to land (job, need) - called to          Mrs          Lived since '97 in Lville fm Clarkston, GA          And here to buy home, work in GwCo          GwCo an okay NY:          good schools, clean, good facilities, good          parks, good food - international community          Places in area of NYC, varied fm Queens back          Lland, really, less infra, less exp          Hard to find job in GwCo, in administ, unemployed          3 yrs; hoping hard, needs job @ his age level          Plan to be resident in GwCo a future          kids, though college - still in GwCo, sure cuts          for other college plans</p>
---	---



<p>1 Norcross 2 years</p> <ul style="list-style-type: none"> <li>- family id</li> <li>- uni public schools</li> <li>- healthcare</li> <li>- produce jobs</li> </ul>	<p>2 Decidg 1112</p> <p>Healthcare</p> <p>Schools</p> <p>Security quiet</p> <p>need transit</p> <p>more bus routes</p>	<p>3 -2</p> <p>- growth</p> <p>- fam</p> <p>- wants to be resident</p> <p>- no problem,</p> <p>more bus systems on the week <sup>not</sup> <sub>affordable</sub></p>
<p>4 10 years</p> <ul style="list-style-type: none"> <li>- Atlanta</li> <li>- transit jobs (-)</li> <li>- safety, diversity (+)</li> <li>- growth</li> </ul> <p>GC for work</p>	<p>5 5 years</p> <p>Norcross</p> <p>(-) driving</p> <p>(-) services</p> <p>family</p> <p>- support system (+)</p> <p>- ed. visits</p>	<p>6</p> <ul style="list-style-type: none"> <li>- calm</li> <li>- perfectly content</li> <li>- schools good, but last to close</li> </ul>
<p>7 20 years</p> <p>Ucross</p> <p>+ Clean</p> <p>- traffic</p> <p>- safety</p> <p>cur's taken</p> <p>- Need more streetscape</p> <p>- doesn't see herself on GC</p> <p>- resident in 20 years</p>	<p>8</p> <ul style="list-style-type: none"> <li>- recent resident (6 months)</li> <li>- moved from UC</li> <li>- family school</li> <li>(+) distance from city</li> <li>(+) quiet</li> <li>(-) traffic</li> <li>(-) not well kept</li> </ul>	<p>9</p>
<p>10</p>	<p>11</p>	<p>12</p>

<p>① LAWRENCEVILLE        MOVED BECAUSE OF        FAMILY HERE        BUILD AN OFFICE        FEEL SAFER        SCHOOLS        MORE HEALTHY CLIM        easier</p>	<p>② 14 years / SAVE        CULTURAL LOCATION /        QUALITY OF LIFE /        THE CHANGE / RACISM        BUILD HOUSES /        OPEN HOUSING        NATURAL ENVIRONMENT</p>	<p>③ LIVED A WHITE /        FAMILY HERE / GOOD        ACCESS TO TRAILS PORTATION /        BUILD A HOME / LIVE AMONG        NATURE / PRESERVE HISTORIC        SITES /</p>
	<p>④ 3 - LIVED A WHITE        FRIEND AND FAMILY        ACCESSABLE, RACIAL        PROBLEM. A THEME        PARK. BUILD A HOUSE        NATURAL ENVIRONMENT        SECURE COMMUNITY</p>	<p>⑤ YEARS / CAUSE WITH        FAMILY HUSBAND /        WANTS TO GO BACK /        DOESN'T GO OUT /        BUILD HOUSE /        OPEN COMMUNITY</p>

**Pop-Up Events**



*Gwinnett Chamber Family Festival (4.21.18)*



*Gwinnett Multicultural Festival (4.14.18)*



*State of the County (2.14.18)*

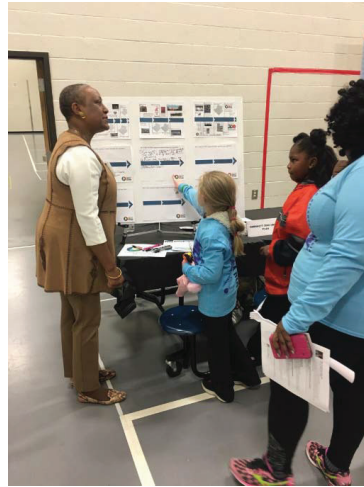

*MLK Jr. Day Parade (1.15.18)*



*TET Festival 2.18.18*

**Gwinnett County 2040 Unified Plan Public Outreach**

**Pop-Up Events: Status as of March 1, 2018**

<b>Event Date</b>	January 15, 2018
<b>Event/Location</b>	MLK, Jr. Day Parade and Festival
<b>Attending Staff</b>	Inga Kennedy
<b>Attendees/Reach (Est.)</b>	65
<b>Comments Received</b>	<p><b>Tell us what you think is going to happen between now and 2040:</b></p> <ul style="list-style-type: none"> <li>• More transportation options</li> <li>• Diversified housing stock</li> <li>• More public transportation in the Snellville area</li> <li>• Better connection between the different municipalities</li> <li>• Help with homelessness</li> <li>• Our current streets and highways will explode if we don't get some of our cars off the road</li> <li>• More community outreach</li> <li>• Focus on transportation – MARTA rail, no bus; if not, loss of jobs to Atlanta</li> <li>• Plan for future – train for diversity</li> <li>• Performing Arts Center – art in public spaces</li> <li>• Future plans might be moving forward to midrise multiuse communities in prime locations</li> <li>• Crime</li> <li>• Coordination (improved) between city and county services, for example, EMS or police services for those living in city (address) but referred to county</li> </ul>
<b>Notes:</b>	Several attendees visited the table and provided contact information for communication during this process. Many expressed thanks to the County for participating in this event with the Gwinnett 2040 Unified Plan. Three visitors were graduates of the Gwinnett 101 Academy and acknowledged learning a lot from the Planning and Development class.
<b>Handouts</b>	Fact Sheet and Living Room Chat Exercise

<b>Event Date</b>	February 10, 2018
<b>Event/Location</b>	Health Care Event, George Pierce Park
<b>Attending Staff</b>	
<b>Attendees/Reach (Est.)</b>	
<b>Comments Received</b>	
<b>Notes:</b>	

**Commented [IK1]:** I did not attend this event. Point this out to Lauren.

<b>Event Date</b>	February 14, 2018
<b>Event/Location</b>	State of the County

<b>Attending Staff</b>	Inga Kennedy
<b>Attendees/Reach (Est.)</b>	30
<b>Comments Received</b>	<p><b>Tell us what you think is going to happen between now and 2040:</b></p> <ul style="list-style-type: none"> <li>• 2025: Mass transit; 2028 MARTA connects to Suwanee and Buford; 2030: 10% increase in agricultural land use; no industrial ag!</li> <li>• 2018: Connected via extensive public transportation</li> <li>• In 20 years, enough transit to get around easily</li> </ul>
<b>Notes:</b>	The majority of the table visitors represented the Gwinnett business community.
<b>Handouts</b>	Fact Sheet and Living Room Chat Exercise

<b>Event Date</b>	February 18, 2018
<b>Event/Location</b>	UVAC Tet Lunar Festival
<b>Attending Staff</b>	Inga Kennedy
<b>Attendees/Reach (Est.)</b>	75
<b>Comments Received</b>	<p><b>Tell us what you think is going to happen between now and 2040:</b></p> <ul style="list-style-type: none"> <li>• In 20 years, enough transit to get around easily</li> <li>• Plan for senior housing</li> <li>• Use older buildings and strip malls for redevelopment including housing</li> <li>• Locate businesses in locations accessible to residential areas</li> <li>• Provide workforce development opportunities</li> <li>• Gwinnett doing a good job working with diverse communities</li> <li>• Gwinnett Community Outreach office is awesome</li> </ul>
<b>Notes:</b>	Some table visitors expressed an interest in more translators for these types of events
<b>Handouts</b>	Fact Sheet and Living Room Chat Exercise

<b>Event Date</b>	February 21, 2018
<b>Event/Location</b>	Bethesda Senior Center
<b>Attending Staff</b>	Marla Hill
<b>Attendees/Reach (Est.)</b>	40-50
<b>Comments Received</b>	<p><b>Tell us what you think is going to happen between now and 2040:</b></p> <ul style="list-style-type: none"> <li>• Parks and greenspace</li> <li>• Better access to facilities for seniors</li> <li>• Transit/alternatives to driving</li> </ul>
<b>Notes:</b>	Referred senior center complaint to County
<b>Handouts</b>	Fact Sheet and Living Room Chat Exercise

**Gwinnett County 2040 Unified Plan Public Outreach**

**Pop-Up Events: April 14 – July 14**

<b>Event Date</b>	April 14, 2018
<b>Event/Location</b>	Gwinnett Multicultural Festival, Shorty Howell Park
<b>Attending Staff</b>	Inga Kennedy, Bucky Kennedy - PEQ
<b>Attendees/Reach (Est.)</b>	85
<b>Comments Received</b>	<p><b>Tell us what you think is going to happen between now and 2040:</b></p> <ul style="list-style-type: none"> <li>• Address urban blight</li> <li>• Mixed use at Gwinnett Place Mall including housing and other redevelopment opportunities</li> <li>• Provide affordable and safe housing in low socioeconomic areas</li> <li>• Increase use of solar energy for housing</li> <li>• More parks with pools</li> <li>• Water park</li> <li>• Expand community centers</li> <li>• More activities for seniors</li> <li>• More “multicultural” events and locations for family gatherings</li> <li>• Interactive science museums including life science and physics</li> <li>• Add a black history museum</li> <li>• Community sponsored programs for kids and teens</li> <li>• Educational seminars</li> <li>• Improve public schools so that all neighborhoods have access to “good” schools</li> <li>• Job growth and recruitments centers</li> <li>• Improved public safety</li> <li>• Walkable communities with sidewalks</li> <li>• Better median design</li> <li>• Flying cars!</li> <li>• Improve east/west transportation</li> <li>• Better traffic management</li> <li>• Better public transportation</li> <li>• Connect with MARTA through rail expansion through the County</li> <li>• Elevated train system around I-285 to I-85/Light rail</li> <li>• More lanes on Scenic Hwy 124</li> <li>•</li> </ul>
<b>Notes:</b>	This event was very multicultural in attendance and reflected the population diversity of Gwinnett County.
<b>Handouts</b>	Timeline Exercise Conducted, Fact Sheet provided

<b>Event Date</b>	April 21, 2018
<b>Event/Location</b>	Gwinnett Chamber Family Festival, Gwinnett Chamber
<b>Attending Staff</b>	Inga Kennedy, Bucky Kennedy - PEQ
<b>Attendees/Reach (Est.)</b>	60
<b>Comments Received</b>	<p><b>Tell us what you think is going to happen between now and 2040:</b></p> <ul style="list-style-type: none"> <li>• Affordable housing</li> <li>• Revitalize Gwinnett Place Mall</li> <li>• More efficient use of land</li> <li>• Less homelessness</li> <li>• Animal shelters and parks for dogs/animals</li> <li>• Implement policies to limit clear cutting during development</li> <li>• Protect greenspace</li> <li>• We moved here for the trees so please protect them and do not overdevelop</li> <li>• Need parks in Buford</li> <li>• More community centers and activities</li> <li>• Improve schools and use funding equitably</li> <li>• More public transportation</li> <li>• Connect to MARTA with rail</li> <li>• Larger/effective transportation system</li> <li>• Better road conditions</li> <li>• More sidewalks especially in Peachtree Corners</li> <li>• More minority leaders</li> <li>• Greater unity through shared ideas</li> </ul>
<b>Notes:</b>	
<b>Handouts</b>	Timeline Exercise Conducted

<b>Event Date</b>	July 14, 2018
<b>Event/Location</b>	Super H Mart, Pleasantdale Road
<b>Attending Staff</b>	Inga Kennedy, Bucky Kennedy - PEQ
<b>Attendees/Reach (Est.)</b>	30
<b>Comments Received</b>	<p><b>Tell us what you think is going to happen between now and 2040:</b></p> <ul style="list-style-type: none"> <li>• Do something with Gwinnett Place Mall</li> <li>• More public transportation</li> <li>• More mixed use facilities and places like Duluth City Hall</li> <li>• Less crime</li> </ul>
<b>Notes:</b>	The 1818 Club will reach out to Kathy Holland for a presentation in the fall
<b>Handouts</b>	Timeline Exercise Conducted and Fact Sheet Provided
<b>Event/Location</b>	Bethesda Senior Center
<b>Attending Staff</b>	Marla Hill
<b>Attendees/Reach (Est.)</b>	40-50

# Appendix C

## Sphere of Influence Map





## **Sphere of Influence Map and Policies**

The Sphere Of Influence Map (SOI) enables cities within Gwinnett County to have input into zoning actions. The policies which accompany the SOI map on the preceding page. Three policies of Intergovernmental Coordination were adopted as part of the approval of the Gwinnett County 2020 Comprehensive Plan, on October 28, 1997. Adoption of the 2030 and 2040 Unified Plan continues those policies.

- The county will notify any municipality of any upcoming zoning cases within a defined sphere of municipal influence. A map showing the boundaries of the sphere of influence (SOI) of each municipality will be maintained at the office of the Gwinnett County Department of Planning & Development. The boundaries of the spheres may include any areas outside of the city boundaries that its officials feel may influence the quality of life of its citizens.
- As per Section 1-5028 of the *Gwinnett County Code*, each municipality is allowed to send one representative to the Municipal-Gwinnett County Planning Commission to vote on any land use issue that impacts their jurisdiction. The municipality may also send an official representative to the Planning Commission public hearing to speak on the case, in accordance with the *Planning Commission By-Laws*.
- Seek and maintain the participation of municipal, regional, and state agencies in the preparation of comprehensive plan elements. The Gwinnett County Department of Planning & Development will sponsor and seek active participation from other government agencies in the Gwinnett County Planning Committee (GPC). The GPC will meet on a regularly scheduled basis to discuss land use, environmental, and public service issues of mutual concern.

# Municipal Spheres of Influence

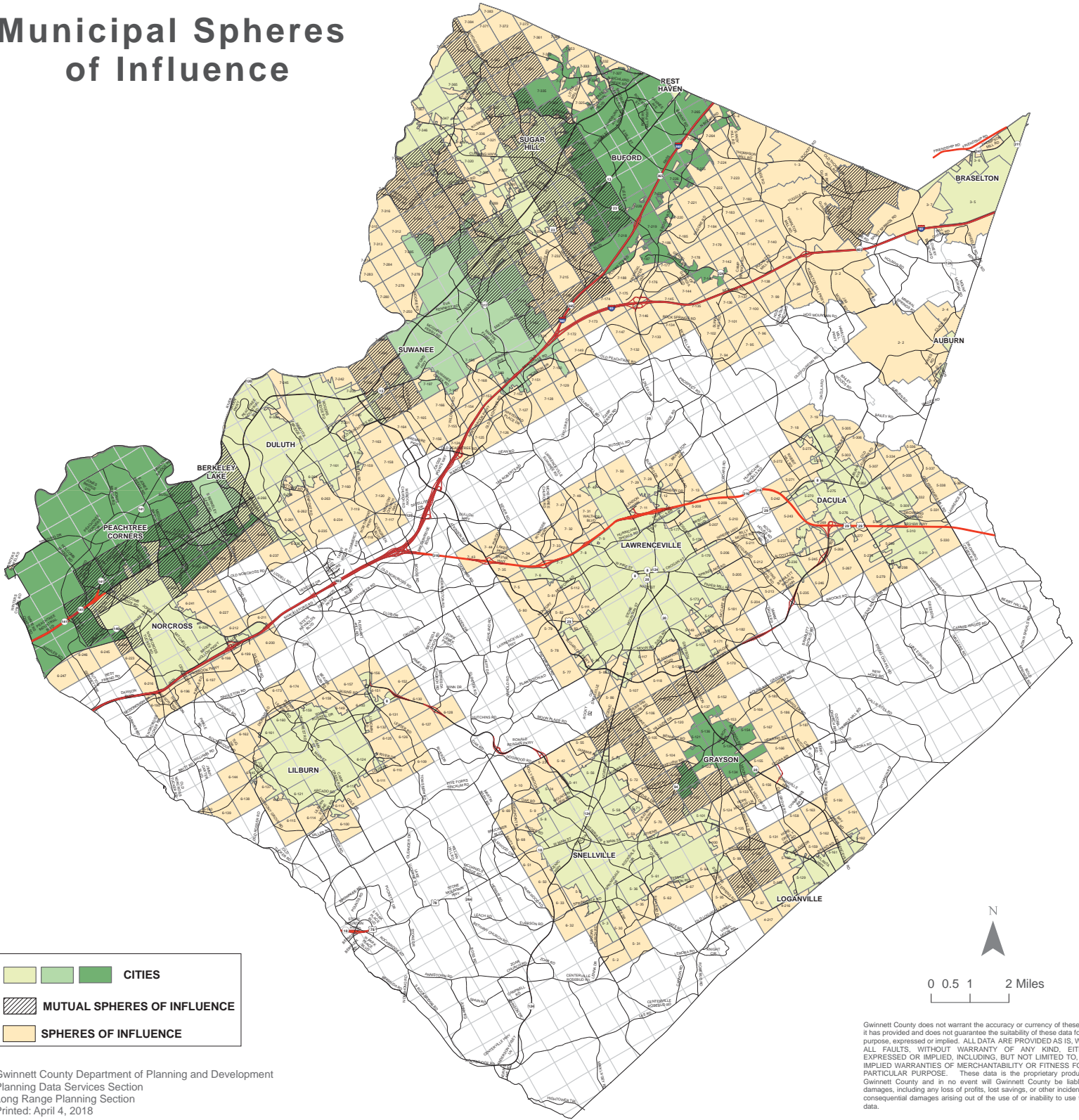

			<b>CITIES</b>
	<b>MUTUAL SPHERES OF INFLUENCE</b>		
	<b>SPHERES OF INFLUENCE</b>		

Gwinnett County Department of Planning and Development  
 Planning Data Services Section  
 Long Range Planning Section  
 Printed: April 4, 2018

Gwinnett County does not warrant the accuracy or currency of these data. It has provided and does not guarantee the suitability of these data for any purpose, expressed or implied. ALL DATA ARE PROVIDED AS IS, WITH ALL FAULTS, WITHOUT WARRANTY OF ANY KIND, EITHER EXPRESSED OR IMPLIED, INCLUDING, BUT NOT LIMITED TO, THE IMPLIED WARRANTIES OF MERCHANTABILITY OR FITNESS FOR A PARTICULAR PURPOSE. These data is the proprietary product of Gwinnett County and in no event will Gwinnett County be liable for damages, including any loss of profits, lost savings, or other incidental or consequential damages arising out of the use of or inability to use these data.

# Appendix D

## Cost of Services Study



## Gwinnett COCS Narrative – June 2018

A cost of service study provides a snapshot of the fiscal impacts of land uses on local government budgets by reorganizing a city or county budget so that we can track all revenues and expenditures by which land use category they come from or go to. For Gwinnett County, we track three land use categories: residential, commercial, and farm/forest/undeveloped. To allocate revenue by land use category is a simple exercise in tracking where the money came from; to allocate expenditures by land use category is more complicated. The expenditure allocation is determined based on subject matter expertise from county staff on how the cost of services provided is divided between land uses.

The important results to focus on are for the General Fund and the all operating funds. These are the ones that show most clearly the impact of land use decisions made by a county and are the most important for planning purposes. After all, the bottom line for the county budget is really represented by the combination of all operating funds.

What the results show is that the county loses some money on residential development on an average, countywide basis and makes money on commercial land uses. (For simplicity, we are ignoring the farm/forest land results as they really have no impact on the county budget.)

On an all operating funds basis, residential land uses cost the county \$1.20 in service expenditures for every \$1 of revenue it pays in. In contrast, commercial land use pays in \$1 in revenue while receiving only \$0.65 back in service expenditures. These results are pretty normal for a county government and show the importance of balancing residential and commercial growth. If enough commercial development is not added to offset any shortfall from residential development, the county must either cut the budget or raise the millage rate. The rate at which residential and commercial development can balance each other's fiscal impacts are shown in the report results for a variety of representative house values.

It is important to note that the above discussion is based on county averages. While the county loses money on residential development *on average*, it does not lose money on every house, apartment, or condo in the county. As a unit's property value rises, the revenue it pays in rises; further, as the parcel size shrinks, the expenditures to provide that unit with services fall. Thus, either higher density development or higher-valued development can easily provide a fiscal surplus instead of a fiscal shortfall. The study allows us to compute the assessed value at which the county breaks even, given average density. This value is about \$305,800. That means that new houses worth more than that can be built with no risk of imposing a tax increase on existing residents, even without offsetting commercial development.

# The Fiscal Impact of Land Uses in Gwinnett County

Dr. Jeffrey H. Dorfman  
Professor, The University of Georgia

June 2018



THE UNIVERSITY OF GEORGIA

COLLEGE OF AGRICULTURAL & ENVIRONMENTAL SCIENCES

# Purpose and Methods

## Why?

- To understand financial impact of land use decisions
- To help make informed land use decisions

## How?

- Start with County's audited financials (2017)
- Reallocate all revenues and expenditures by land use categories

## Results:

- Show expenditure:revenue ratios by land use category
- Can also use results to compute appraised value at which County government "breaks even"

# Basic Results

## Expenditures Per \$1 in Revenue

*For every dollar in revenue, how much is expensed?*

2015 Analysis (2014 data)	Residential Land Uses		Commercial Land Uses	
	Revenues	Expenditures	Revenues	Expenditures
All Operating Funds	\$1.00	\$1.11	\$1.00	\$0.55
General Fund (County M&O)	\$1.00	\$1.09	\$1.00	\$0.80

2018 Analysis (2017 data)	Residential Land Uses		Commercial Land Uses	
	Revenues	Expenditures	Revenues	Expenditures
All Operating Funds	\$1.00	\$1.20	\$1.00	\$0.65
General Fund (County M&O)	\$1.00	\$1.12	\$1.00	\$0.74

# Why does it appear to be more expensive to provide services than in 2015?

- Snapshot in time
- Increasing allocation \* increasing expenditure
- More balanced budget
- Change in the mix of services provided



# Total Net Digest Split, 1990 - 2018

## Commercial vs. Residential

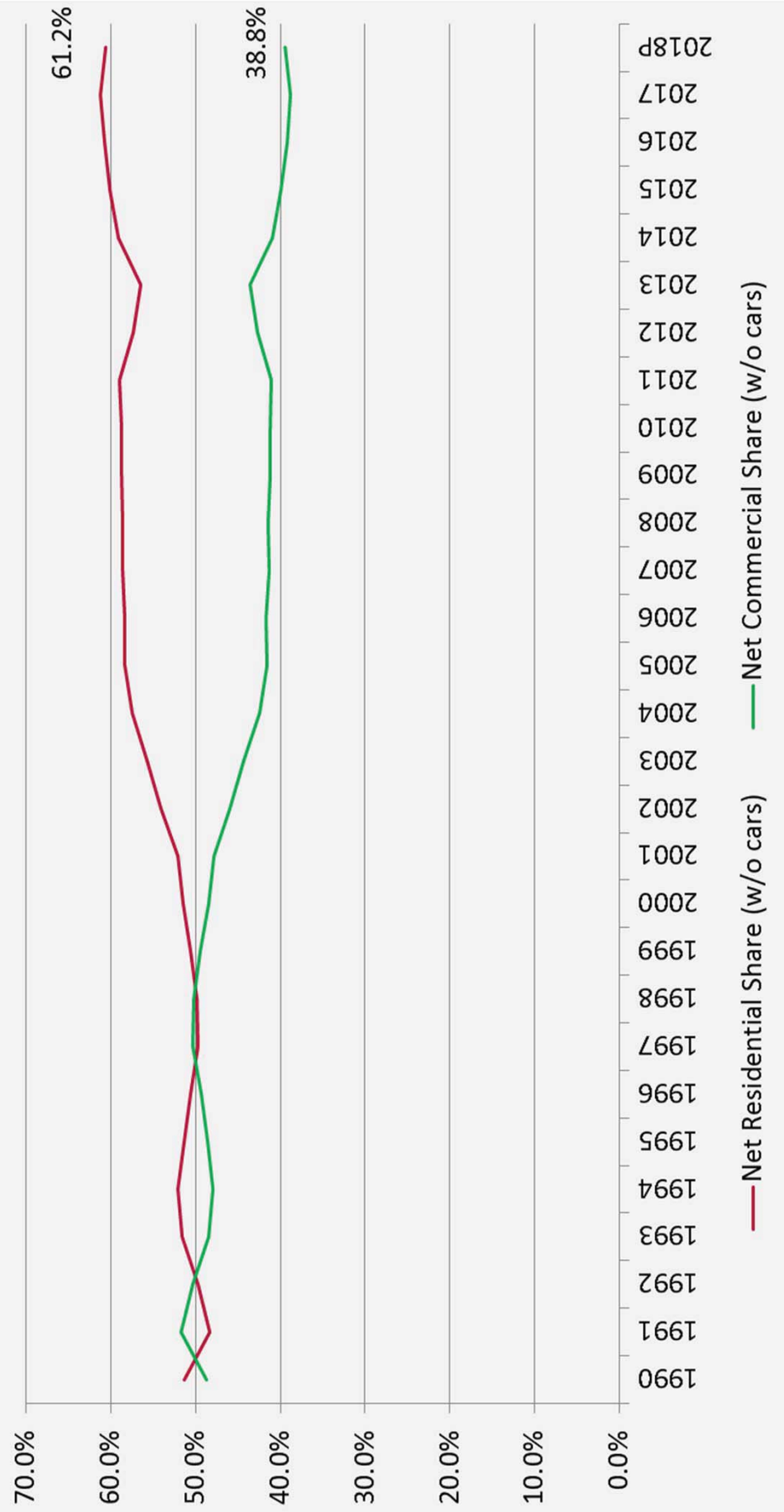

# Basic Results 2018 Revenues Per \$1 in Expenditures

County Government Plus  
Gwinnett County Public Schools

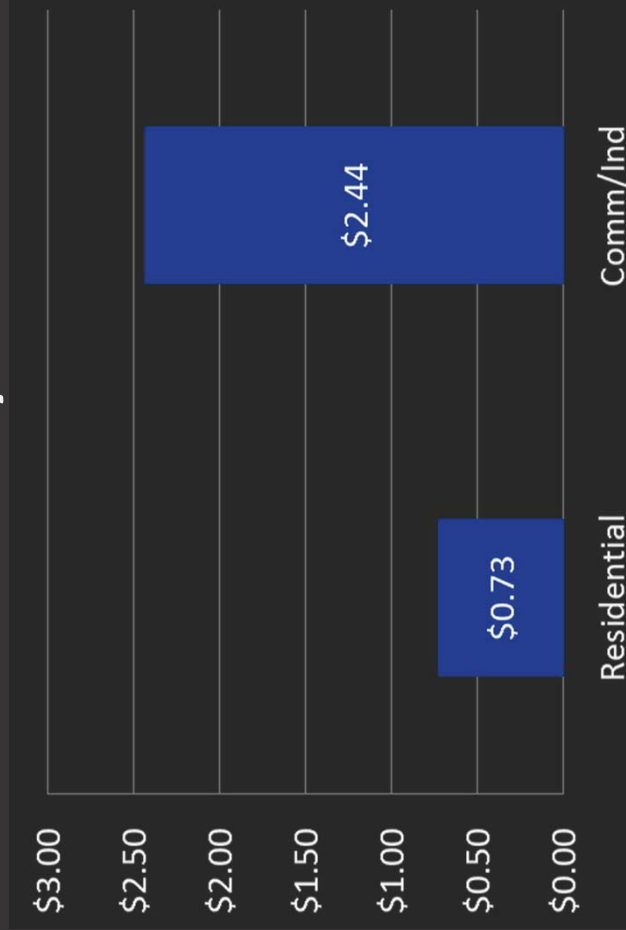

County Government Only

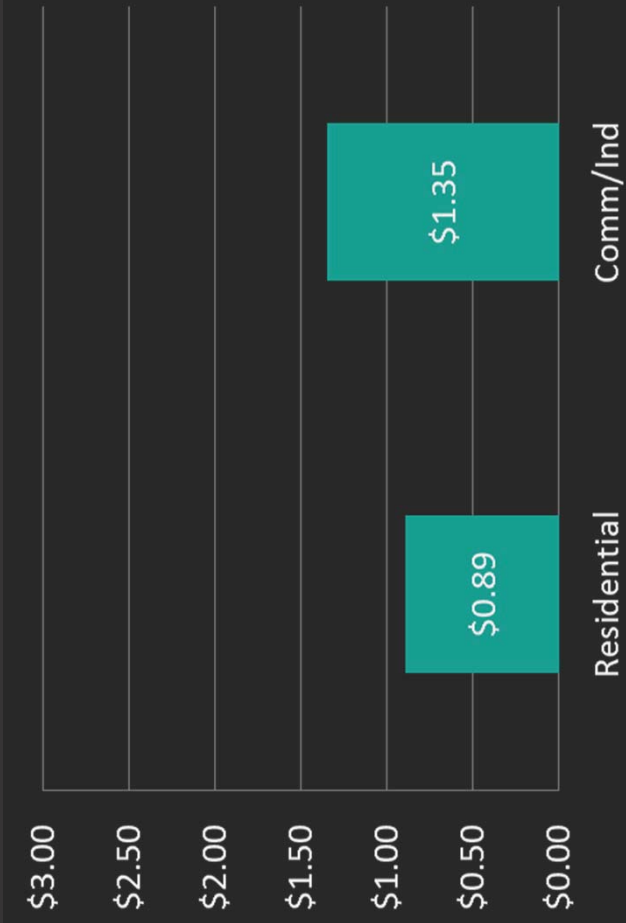

*For every dollar in expensed, how much is recovered in revenues?*

# Break-even Fair Market Value 2018 Residential Properties

Gwinnett County and Gwinnett Public Schools Breakeven Home Values



# Average Value of Construction Residential Land Use



# Residential-Commercial Tradeoff Required to Balance Fiscal Impact

100 Houses Worth	2015 Analysis (2014 data)	2018 Analysis (2017 data)
\$100,000	20 acres of commercial	23 acres of commercial
\$150,000	12 acres of commercial	15 acres of commercial
\$200,000	6 acres of commercial	7 acres of commercial

Note: 1 house supports about 0.05 acres of retail development, or 20 houses supports 1 acre.

That means at home values below about \$220,000, you need nonretail commercial to help offset.

# Land Use Hierarchy

Land Use Types	Fiscal Impacts	
	Municipal Government	School District
Research Office Parks	+	+
Office Parks	+	+
Industrial Development	+	+
Highrise/Garden Apartments (Studio/1 Bedroom)	+	+
Age-Restricted Housing	+	+
Garden Condos (1-2 Bedrooms)	+	+
Open Space Lands	+	+
Retail Facilities	-	+
Townhouses (2-3 Bedrooms)	-	+
Expensive Single-Family Homes (3-4 Bedrooms)	-	+
Townhouses (3-4 Bedrooms)	-	-
Inexpensive Single-Family Homes (3-4 Bedrooms)	-	-
Garden Apartments (3+ Bedrooms)	-	-
Mobile Homes	-	-

Note: This is a general listing and may not apply accurately to any one specific development. The fiscal effects must always be viewed in context of a specific community and the existing surplus capacity of local services.

Source: Burchell, R.W. and D. Listonkin. "Fiscal Impact Procedures and State of the Art: The Subset Question of the Costs and Revenues of Open Space and Agricultural Lands," in Does Land Conservation Pay? Determining the Fiscal Implications of Preserving Open Land. Cambridge, MA: The Lincoln Institute of Land Policy. 1993, Pp. 1-32.



## Conclusions

- For each \$1.00 in revenue generated, it costs \$1.20 to service residential land use
- Balanced growth is important
- Fiscal impact of land use decisions is only one aspect to consider when planning the County's future and when making specific land use decisions

# Appendix E

## Report of Accomplishments and Short Term Work Program





<b>Gwinnett County Report of Accomplishments</b>		
<b>THEME 1: MAINTAIN ECONOMIC DEVELOPMENT AND FISCAL HEALTH</b>		
<b>ACTIVITY</b>	<b>Status</b>	<b>Comments</b>
<b>Policy 1.1 - Promote Major Mixed-Use Developments</b>	Ongoing	Policy revised to state, "Promote Mixed-Use, Nodal Development Along Major Corridors"
Use the new mixed-use zoning districts in the Unified Development Ordinance (UDO) to permit higher densities and more by-right uses in designated mixed-use centers	Accomplished	Three new mixed-use districts and the Venture Drive Overlay District were created, approved by the BOC, and incorporated into the Unified Development Ordinance.
Make proactive investments in designated mixed-use centers (e.g., upgrade roads and sewers, parking structures, civic buildings, landscaping, etc.)	Ongoing	Tennis Center, Gwinnett Place Multi-Modal Center, OFS
Revise approval process so that it is less complicated and easier to execute. For example, specify standards that if met allow for automatic administrative approval of allowed uses.	Accomplished	A new feature was adopted with the UDO. Supplemental regulations guide administrative approvals.
<b>Policy 1.2 - Designate Large, Well Located Parcels/Areas for Office Use</b>	Ongoing	Policy revised to state, "Promote Office Use as Part of Larger, Mixed-Use Developments"
Determination of which parcels to protect for future office use using GIS technology and other data sources	Deleted	Studied and decided this was no longer an activity to pursue due to the change in market for office parks. Will focus on incorporating majority of office into mixed-use developments, per new Policy 1.2.
Rezone parcels to office use	Deleted	Studied and decided this was no longer an activity to pursue due to the change in market for office parks. Will focus on incorporating majority of office into mixed-use developments, per new Policy 1.2.
Protect parcels designated for office use rather than rezoning these parcels to uses that do not support sustained economic health and higher wage jobs in the County	Deleted	Studied and decided this was no longer an activity to pursue due to the change in market for office parks. Will focus on incorporating majority of office into mixed-use developments, per new Policy 1.2.
<b>Policy 1.3 - Strategic Placement of Sewer</b>	Ongoing	Policy revised to state, "Coordinate with DWR on Placement of Water and Sewer in Conjunction with 2050 Sewer Master Plan"
Establish guidelines to limit the transfer of wastewater across sewer basin boundaries in the eastern area of the County (to include limiting the construction of developer-built wastewater pump stations and force mains as well as tunnel gravity sewers)	Accomplished	The 2015 Water and Sewer Rate Resolution adopted Pump Station Phase-Out Charges and Future Operation and Maintenance Fees
Identify specific boundaries and limit the extension of sewer into areas of eastern Gwinnett County and to begin reserving sewer capacity for office, mixed-use, and hospital expansion uses identified in the Unified Plan	Accomplished	Addressed in 2050 Sewer Master Plan
Updates	Accomplished	
Modify sewer extension policy to prevent or limit new connections	Accomplished	
Determine the amount of excess sewer capacity in those areas designated for office development and estimate how much capacity should be retained for future office employment use	Accomplished	Addressed in 2050 Sewer Master Plan
Evaluate most appropriate zoning district to rezone properties that will have limited or no sewer; create new zoning district if needed	Accomplished	
Complete Sewer System Master Plan	Accomplished	2050 Sewer Master Plan Completed
<b>Policy 1.4 - Use Transfer of Development Rights (TDR) for Rural Estate Housing in East</b>	Deleted	County has not pursued TDR as a means to preserve land for rural estate housing.
Implement TDR policy in the County	Deleted	County has not pursued TDR as a means to preserve land for rural estate housing.
<b>Policy 1.5 - Revise Millage Rates</b>	Deleted	No longer relevant
Maintain a systematic monitoring of revenue sources to avoid becoming too reliant on one type of tax	Deleted	No longer relevant
Develop education and outreach programs about County's current and future financial condition, strategies to address the situation, and the impact of doing nothing	Deleted	No longer relevant
Revise millage rates again as needed	Deleted	No longer relevant
<b>Policy 1.6 - Promote University Parkway (SR 316) as Gwinnett's Research &amp; Development Belt</b>	Ongoing	Future Development Map designation changed to "Innovation District"
Grade separation along Highway 316	Ongoing	Grade separations at Collins Hill Road and SR 20 completed. Additional grade separations along SR 316 corridor are in various stages of planning and design, as identified in the Gwinnett County Comprehensive Transportation Plan. Activity revised to "Continue to implement the strategy to upgrade University Parkway to a limited access highway."
Begin strategic implementation of improvements to support R&D growth, potentially in one or more than one of the Focus Areas (Riverside Focus Area, Sugarloaf West Focus Area, Cedar Road Focus Area, Sugarloaf East Focus Area) from Sector Plan	Ongoing	Activity revised to, "Consider strategic implementation of improvements to support R&D growth"

ACTIVITY	Status	Comments
Refer to 2011 Sector Plan for additional information regarding desired amenities to promote R&D corridor growth (e.g., Yellow River Trail System from Circulation Framework in Sector Plan)	Ongoing	Activity revised to, "Refer to 2011 Sector Plan for additional information regarding desired amenities to promote R&D corridor growth"
Foster "enterprise" relationship with Georgia Gwinnett College, Gwinnett Technical College, and Gwinnett Medical Center to encourage the transition of promising research ideas into successful businesses	Ongoing	See notes in Short Term Work Program
Follow the implementation strategy to develop an R&D Overlay District with specific development regulations.	Ongoing	Activity revised to add, "Study the Innovation District Character Area"
Develop and implement promotional materials to attract businesses	Ongoing	See notes in Short Term Work Program
<b>Policy 1.7 - Employ Debt Financing for Major Infrastructure</b>	Ongoing	Policy revised to state, "Employ Debt Financing, User Fees, Public-Private Partnerships, and Other Methods to Finance Major Infrastructure"
Determine costs for capital improvement projects	Ongoing	
Continue to issue bonds to cover infrastructure costs	Ongoing	
<b>Policy 1.8 - Obtain Appropriate Balance of Retail</b>	Ongoing	Policy revised to state, "Encourage Redevelopment/Renovation of Existing Retail Centers"
Conduct market forecast to determine the existing and anticipated market demand for commercial/retail uses along targeted corridors	Ongoing	See notes in Short Term Work Program
Determine priority retail centers for redevelopment and rezoning	Ongoing	Activity revised to state, "Determine priority retail centers for redevelopment. Study vacancy rates and recommend sites"
Create overlay or floating zone that can be applied to larger parcels	Accomplished	Adopted the Venture Drive Overlay District
<b>THEME 2: FOSTER REDEVELOPMENT</b>		
<b>Policy 2.1 - Institute a Variety of Redevelopment Incentives and Bonuses</b>	Ongoing	
Determine the specific areas the County wishes to revitalize	Accomplished	Three areas became Community Improvement Districts (CIDs): Stone Mountain, Gwinnett Place, and Jimmy Carter Boulevard (JCB)
Determine the desired amount and character of development of targeted areas	Ongoing	Similar to activities listed under Policy 1.6 in Short Term Work Program
Promote new UDO mixed-use developments, as well as FAR incentives that are given to encourage redevelopment	Ongoing	Activity revised to state, "Consider new mixed-use zoning districts in appropriate character areas and promote redevelopment incentives that exchange increased floor area ratio for community space"
<b>Policy 2.2 - Promote Densification in Specific Areas Designated for Mixed-Use Through Rezoning and Increased Infrastructure Capacity</b>	Ongoing	
Make complementary, proactive investments in redevelopment areas designated for higher densities	Ongoing	
Revise zoning district text and/or create new districts to permit higher densities and design standards in specific areas in accordance with policy maps	Ongoing	
<b>Policy 2.3 - Use Tax Allocation Districts (TADs)</b>		
Reset property values in TADs that have seen declining values to net positive benefits in newly established districts	Accomplished	
Identify projects for the TAD areas	Accomplished	
Secure bonds for projects	Ongoing	See notes in Short Term Work Program
<b>Policy 2.4 - Promote Shared Infrastructure Facilities</b>		
Change applicable policies and ordinances to allow multi-parcel owners to create and use shared stormwater and parking facilities	Ongoing	See notes in Short Term Work Program

ACTIVITY	Status	Comments
Develop a program to promote shared infrastructure facilities options to developers	Ongoing	See notes in Short Term Work Program
<b>Policy 2.5 - Allow Corner Convenience Stores in Defined Residential Nodes</b>	Ongoing	
Amend the County Zoning Resolution to allow for convenience shopping in medium and high density residential areas if certain criteria for parcel size, aesthetics, etc. are met	Ongoing	Revised activity wording to state, "Allow Corner Convenience Stores in Defined Residential Nodes"
<b>THEME 3: MAINTAIN MOBILITY AND ACCESSIBILITY</b>		
<b>Policy 3.1 - Enhance Signal Coordination and Intelligent Transportation Systems (ITS)</b>	Ongoing	
Continue to identify areas in need of signal coordination and/or ITS improvements	Ongoing	
Maintain County funding source for improvements	Ongoing	
Installation of ITS improvements	Ongoing	
<b>Policy 3.2 - Manage Access on Arterials</b>	Ongoing	Policy revised to state, "Promote Inter-Parcel Access on Arterials in New Development and Redevelopment, to Cut Down on Curb Cuts"
Update the Long Range Road Classification Map, and the access management portion of the County's existing activity center/corridor overlay districts overlay zone	Completed/Ongoing	The Long Range Road Classification Map has been updated as part of the 2018 Comprehensive Transportation Plan. Update of the access management portion of the County's existing activity center/corridor overlay districts overlay zone is ongoing.
Support the interface with GDOT's Navigator System and the County's Smart Commute Program	Ongoing	
<b>Policy 3.3 - Enhance Incident Management (Traffic Control Center)</b>	Ongoing	
Identify and prioritize additional resources for incident management	Ongoing	
<b>Policy 3.4 - Establish a Road Connectivity Requirement for New Development</b>	Ongoing	
Define block lengths for urban and suburban areas	Ongoing	
Adopt a Connectivity Index for all new residential subdivisions	Ongoing	
Develop and incorporate connectivity standards for new development into County's Development Regulations	Ongoing	See notes in Short Term Work Program
<b>Policy 3.5 - Create Transit Oriented Development (TOD) at Proposed Transit Stations/Hubs</b>	Ongoing	See notes in Short Term Work Program
Identify possible transit alignments	Ongoing	See notes in Short Term Work Program
Identify areas that would be suitable for TOD and station development	Ongoing	See notes in Short Term Work Program
Create incentives to promote development in TOD areas	Ongoing	See notes in Short Term Work Program
<b>Policy 3.6 - Prioritize Transit System Initiatives</b>	Ongoing	Policy revised to state, "Support the Recommendations and Policies in the Transit Development Plan"
Identify additional areas to be served by transit	Ongoing	See notes in Short Term Work Program
Evaluate funding sources and strategically pursue state and federal aid for additional transit needs	Ongoing	See notes in Short Term Work Program
Develop and implement transit promotion campaign	Ongoing	See notes in Short Term Work Program
<b>Policy 3.7 - Prioritize Strategic Road Widening and New Road Alignments</b>	Ongoing	Policy revised to state, "Adopt and Promote Land Use Policies that Support the Recommendations and Policies in the Comprehensive Transportation Plan (CTP)"
Prioritize capacity improvement projects	Ongoing	See notes in Short Term Work Program
Establish policy that, where feasible, new roadway construction will consider bike lanes and multi-use paths to provide alternative transportation	Ongoing	See notes in Short Term Work Program
Develop and implement funding plans for projects	Ongoing	

ACTIVITY	Status	Comments
Improve road connections to Fulton/Forsyth per CTP	Ongoing	
<b>THEME 4: PROVIDE MORE HOUSING CHOICES</b>		
<b>Policy 4.1 - Establish and Provide Access to More Executive Housing Areas</b>	Deleted	The County no longer intends to pursue this policy; combined with Policy 4.2 to create a new policy.
<b>Policy 4.2 - Preserve Existing Workforce Housing</b>	Ongoing	Policy has been reworded to state, "Preserve and Expand Housing for All Income Levels and Phases of Life"
Provide rehabilitation assistance from HUD grant funds and private sources to homeowners and to existing multi-family projects that preserve affordable workforce housing	Ongoing	
Provide financial assistance from HUD grant funds and private sources to private and/or non-profit developers to acquire and rehabilitate substandard single-family housing for sale as affordable workforce housing to qualifying families	Ongoing	
Provide financial assistance from HUD grant funds to private/non-profit developers to construct new single-family or new multi-family projects to provide affordable workforce housing	Ongoing	
Continue code enforcement through Quality of Life Unit to ensure that properties are maintained	Ongoing	
Consider creating a Housing Task Force to evaluate issues related to mixed income multi-family housing, Senior housing, workforce housing, creation of an incentive-based moderately priced dwelling unit (MPDU) ordinance, and housing for persons with special needs	Ongoing	
<b>Policy 4.3 - Expand Maintenance and Rehabilitation Assistance to Homeowners</b>	Ongoing	
Provide rehabilitation assistance from HUD grant funds for homeowner occupied dwellings	Ongoing	
Expand program beyond HUD grant funds to include County funds for commercial properties	Ongoing	
<b>Policy 4.3 - Support Expanded Housing Opportunities for Seniors</b>	Ongoing	
Consider amendments to the Zoning Resolution to allow more senior housing at appropriate sites within the County	Completed	R-SR Zoning District created and incorporated into the UDO. O-I uses expanded and clarified for senior housing.
Revise Zoning Resolution to create more walkable, mixed-use communities	Completed	R-SR, Mixed-Use, and Venture Drive Overlay Districts created and incorporated into UDO.
Pursue locating and studying TOD sites to develop with transit components	Ongoing	See notes in Short Term Work Program
Appoint an education program manager to coordinate the structure of courses, counseling options, and marketing of the program	Ongoing	
Establish a system to disburse CDBG funds through a process to non-profit organizations that assist with low-income citizens, seniors, at-risk individuals, disabled citizens, and others with issues related to housing	Ongoing	
<b>THEME 5: KEEP GWINNETT A "PREFERRED PLACE"</b>		
<b>Policy 5.1 - Improve the Walkability of Gwinnett's Activity Centers and Neighborhoods</b>	Ongoing	
Implement projects and design guidelines from updated Gwinnett Open Space and Greenways Master Plan	Ongoing	See notes in Short Term Work Program
Design/redesign busy intersections and mid-point crossings to improve pedestrian/bicycle safety	Ongoing	
Coordinate and implement appropriate transportation improvements to maintain safe and efficient access to Post-Secondary institutions	Ongoing	
<b>Policy 5.2 - Support and Promote Georgia Gwinnett College</b>	Ongoing	
Develop a detailed land use plan for areas around colleges in collaboration with the institutions and surrounding jurisdiction(s)	Ongoing	See notes in Short Term Work Program
Encourage open communication between colleges/universities and organizations promoting the SR 316 corridor	Ongoing	See notes in Short Term Work Program

ACTIVITY	Status	Comments
<b>Policy 5.3 - Invest in Youth Enrichment Programs</b>	Ongoing	
Identify programs to expand	Ongoing	To be covered through the next Parks and Recreation Comprehensive Master Plan
Identify new programs to offer	Ongoing	To be covered through the next Parks and Recreation Comprehensive Master Plan
Allocate additional funding resources	Ongoing	
<b>Policy 5.4 - Enhance Development Aesthetics</b>	Ongoing	Policy revised to state, "Draft Design Guidelines for Areas That Are Ready for Redevelopment or New Development"
Utilize overlay districts and other tools to assist in guidance and decision making	Ongoing	
<b>Policy 5.5 - Provide Venues to Celebrate the Cultural Diversity of the County</b>	Ongoing	
Develop initiatives to engage with and leverage the diversity of our community	Ongoing	See notes in Short Term Work Program
Develop criteria for promoting existing cultural facilities	Ongoing	See notes in Short Term Work Program
Develop program to increase number of cultural outreach activities	Ongoing	See notes in Short Term Work Program
<b>Policy 5.6 - Expand Presence of "Arts Community"</b>	Ongoing	
Support non-profit Artsworks! Organization	Ongoing	See notes in Short Term Work Program
<b>Policy 5.7 - Provide Incentives for Enhanced Open Space/Trails</b>	Ongoing	
Determine the regulations or incentives/bonus requirements	Ongoing	See notes in Short Term Work Program
Revise Development Regulations appropriately	Ongoing	
<b>Policy 5.8 - Create Trail Connections Between Existing Parks, Schools, Libraries, and Other Community Facilities as Appropriate</b>	Ongoing	
Engage CIDs to encourage inclusion of privately owned and maintained open spaces in areas where park space has traditionally been limited	Ongoing	See notes in Short Term Work Program
Utilize and promote new zoning districts that have incentivized inclusion of open space and trail facilities	Ongoing	See notes in Short Term Work Program
Determine appropriateness of making local parkland provision a development requirement or whether it will be linked to development incentives and bonuses	Ongoing	Activity revised to state, "Develop mechanisms for including useable common open space, parks and other community features in new developments"

## Gwinnett County Short-Term Work Program 2019 - 2023

THEME 1: MAINTAIN ECONOMIC DEVELOPMENT AND FISCAL HEALTH										
ACTIVITY	Primary Responsible Party	2019	2020	2021	2022	2023	Cost	Funding Source(s)	Notes	
<b>Policy 1.1 - Promote Mixed-Use, Nodal Development Along Major Corridors</b>										
Make proactive investments in designated mixed-use centers (e.g., upgrade roads and sewers, parking structures, civic buildings, landscaping, etc.)	GCDOT, DWR, BOC	X	X	X	X	X	Varies	General Fund, DWR, SPLOST	Ongoing activity - Tennis Center, Gwinnett Place Multi-Modal Center and OFS	
Revisit UDO Permitted Use Table and Supplemental Table to streamline zoning and development approval process	P&D	X	X				Staff	General Fund		
Investigate forecasting ability to determine land use and fiscal implications of land use changes	Office of Economic Development (OED), P&D	X	X	X	X		Staff	General Fund		
<b>Policy 1.2 - Promote Office Use as Part of Larger, Mixed-Use Developments</b>										
Consider amending mixed-use zoning district regulations to encourage incorporation of more office use	P&D	X	X				Staff	General Fund		
<b>Policy 1.3 - Coordinate with DWR on Placement of Water and Sewer in Conjunction with 2050 Sewer Master Plan</b>										
Evaluate future wastewater treatment capacity needs and location(s) for new and/or expanded water reclamation facilities	DWR	X	X	X	X	X	Staff	General Fund		
Review and modify as necessary septic to sewer policies and ordinances	DWR	X	X	X	X	X	Staff	General Fund		
<b>Policy 1.4 - Promote University Parkway (SR 316) as Gwinnett's Research &amp; Development Belt</b>										
Continue to implement the strategy to upgrade University Parkway to a limited access highway	DOT	X	X	X	X	X	\$100 M	General Fund, Federal DOT, TSPLOST	GDOT is moving forward with the removal of several at-grade crossings and replacement with interchanges.	
Consider strategic implementation of improvements to support R&D growth	P&D, OED, GCDOT	X	X	X	X	X	Varies	General Fund	Initiative underway, mostly from GCDOT. Sugarloaf Pkwy. Extension will have economic development impact. Initiative will be ongoing.	
Refer to 2011 Sector Plan for additional information regarding desired amenities to promote R&D corridor growth	OED, Chamber of Commerce, Partnership Gwinnett	X	X	X	X	X	Varies	General Fund, DWR Funds	Initiative underway - Trails Master Plan study has been adopted.	
Foster "enterprise" relationship with Georgia Gwinnett College, Gwinnett Technical College, and Gwinnett Medical Center to encourage the transition of promising research ideas into successful businesses	OED, schools, medical center, Partnership Gwinnett	X	X	X	X	X	Varies	General Fund and Institutional Sources	OED initiated this activity with both colleges and the medical center. Partnership Gwinnett has similar, ongoing initiative as well. This will be a collaborative, ongoing effort.	
Follow the implementation strategy to develop an R&D Overlay District with specific development regulations. Study the Innovation District Character Area.	P&D, BOC	X	X	X	X		Staff	General Fund		
Develop and implement promotional materials to attract businesses	OED, Chamber of Commerce, and Partnership Gwinnett	X	X				Staff	General Fund	Initiative is ongoing. Chamber has robust promotional and marketing materials. OED is currently working on additional material. This initiative will be ongoing.	
<b>Policy 1.5 - Employ Debt Financing, User Fees, Public-Private Partnerships, and Other Methods to Finance Major Infrastructure</b>										
Determine costs for capital improvement projects	Various	X	X	X	X	X	Staff	General Fund	Ongoing	
Continue to issue bonds to cover infrastructure costs	BOC	X	X	X	X	X	Staff	Varies	Ongoing	

ACTIVITY	Primary Responsible Party	2019	2020	2021	2022	2023	Cost	Funding Source(s)	Notes
<b>Policy 1.6 - Encourage Redevelopment/Renovation of Existing Retail Centers</b>									
Conduct market forecast to determine the existing and anticipated market demand for commercial/retail uses along targeted corridors	OED, P&D	X	X	X	X	X	Staff	Varies	P&D started this initiative. OED will continue going forward.
Determine priority retail centers for redevelopment. Study vacancy rates and recommend sites.	OED, P&D	X	X	X	X	X	Staff	Varies	OED is currently working on this initiative with our Redevelopment strategic plan. This will be an ongoing effort.
Update existing land use map	P&D	X	X				Staff	General Fund	Last update was completed in 2009
<b>THEME 2: FOSTER REDEVELOPMENT</b>									
<b>Policy 2.1 - Institute a Variety of Redevelopment Incentives and Bonuses</b>									
Consider new mixed-use zoning districts in appropriate character areas and promote redevelopment incentives that exchange increased Floor-Area Ratio for community space	P&D, BOC	X	X				Staff	General Fund	
Support small business activities through development of small business resource center and staff support	OED, BOC	X	X	X	X	X	Staff	New initiative. Location will likely be near P&D Department office.	In progress
<b>Policy 2.2 - Promote Densification in Specific Areas Designated for Mixed-Use Through Rezoning and Increased Infrastructure Capacity</b>									
Make complementary, proactive investments in redevelopment areas designated for higher densities	P&D, Law Department	X	X	X	X	X	Varies	General Fund, W&S Funds	
Revise zoning district text and/or create new districts to permit higher densities and design standards in specific areas in accordance with policy maps	P&D	X	X	X	X	X	Staff	General Fund	
<b>Policy 2.3 - Use Tax Allocation Districts (TADs)</b>									
Review streamlining the TAD policy/process	Law Department	X	X				Staff	General Fund	
Secure bonds for projects	OED	X	X	X	X	X	Staff	General Fund	Evaluated on a case by case basis. Project type and fiscal impact influence this decision.
<b>Policy 2.4 - Promote Shared Infrastructure Facilities</b>									
Change applicable policies and ordinances to allow multi-parcel owners to create and use shared storm water and parking facilities	DWR	X	X				Staff	General Fund, W&S Funds	To be addressed in Stormwater Redevelopment Ordinance
Develop a program to promote shared infrastructure facilities options to developers	DWR, P&D, OED	X	X				Staff	General Fund, W&S Funds	Promoting shared infrastructure facilities options on a case by case basis, as applicable for specific projects; to be addressed in Stormwater Redevelopment
Evaluate future wastewater treatment capacity needs and location(s) for new and/or expanded water reclamation facilities	DWR	X	X	X	X	X	\$500,000	W&S Funds	
<b>Policy 2.5 - Allow Corner Convenience Stores in Defined Residential Nodes</b>									
Amend the County Zoning Resolution to allow for convenience shopping in medium and high density residential areas if certain criteria for parcel size, aesthetics, etc. are met	P&D, Economic Analysis Division, BoC	X	X				Staff	General Fund	Ongoing in the UDO
<b>THEME 3: MAINTAIN MOBILITY AND ACCESSIBILITY</b>									
<b>Policy 3.1 - Enhance Signal Coordination and Intelligent Transportation Systems (ITS)</b>									
Continue to identify areas in need of signal coordination and/or ITS improvements	DOT with P&D and Department of Financial Services (DoFS)	X	X	X	X	X	Staff	General Fund & SPLOST	
Maintain County funding source for improvements	DOT with P&D and DoFS	X	X				Staff	General Fund & SPLOST	
Installation of ITS improvements	DOT	X	X	X	x	x	\$50,000	General Fund, SPLOST, Federal DOT	

ACTIVITY	Primary Responsible Party	2019	2020	2021	2022	2023	Cost	Funding Source(s)	Notes
<b>Policy 3.2 - Promote Inter-Parcel Access on Arterials in New Development and Redevelopment, to Cut Down on Curb Cuts</b>									
Update the access management portion of the county's existing activity center/corridor overlay districts overlay zone	GCDOT with P&D and DoFS	X	X				\$350,000	General Fund & SPLOST	The Long Range Road Classification Map has been updated as part of the 2018 Comprehensive Transportation Plan.
Support the interface with GDOTs Navigator System and the County's Smart Commute Program	GCDOT	X	X	X	X	X	Staff	General Fund	
<b>Policy 3.3 - Enhance Incident Management (Traffic Control Center)</b>									
Identify and prioritize additional resources for incident management.	DOT	X	X	X			\$700,000	General Fund, SPLOST, Federal DOT	
<b>Policy 3.4 - Establish a Road Connectivity Requirement for New Development</b>									
Define block lengths for urban and suburban areas	P&D, GCDOT	X	X				Staff	General Fund	
Adopt a Connectivity Index for all new residential subdivisions	P&D, GCDOT	X	X				Staff	General Fund	
Develop and incorporate connectivity standards for new development into County's Development Regulations	P&D, GCDOT	X	X				Staff	General Fund	To be considered in the UDO
Research doing corridor studies	P&D, GCDOT	X	X	X	X	X	Staff	General Fund	
<b>Policy 3.5 - Create Transit Oriented Development (TOD) at Proposed Transit Stations/Hubs</b>									
Identify possible transit alignments	P&D, DOT	X	X	X	X	X	Staff	General Fund	Connect Gwinnett Transit Plan
Identify areas that would be suitable for TOD and station development	P&D, GCDOT, OED	X	X	X	X	X	Staff	General Fund	Connect Gwinnett Transit Plan, 2040 Unified Plan, and various LCI studies for Jimmy Carter Blvd. and Sugarloaf Pkwy.
Create incentives to promote development in TOD areas	P&D, OED, BOC	X	X	X	X	X	Staff	General Fund	The County is currently evaluating opportunities to expand its transit system. Once that process has concluded, the County will need to identify key TOD areas and determine what incentives, if any, are appropriate to promote development in those areas.
<b>Policy 3.6 - Support the Recommendations and Policies in the Transit Development Plan</b>									
Identify additional areas to be served by transit	GCDOT	X	X	X	X	X	Staff	General Fund	Connect Gwinnett Transit Plan
Evaluate funding sources and strategically pursue state and federal aid for additional transit needs	BOC	X	X	X	X	X	Staff	General Fund	Connect Gwinnett Transit Plan
Develop and implement transit promotion campaign	GCDOT	X	X	X	X	X	Staff	General Fund	Connect Gwinnett Transit Plan
<b>Policy 3.7 - Adopt and Promote Land Use Policies that Support the Recommendations and Policies in the Comprehensive Transportation Plan (CTP)</b>									
Prioritize capacity improvement projects	GCDOT with P&D	X	X	X	X	X	Staff	General Fund & SPLOST	2018 CTP
Establish policy that, where feasible, new roadway construction will consider bike lanes and multi-use paths to provide alternative transportation	GCDOT	X	X	X	X	X	Staff	General Fund & SPLOST	2018 CTP
Develop and implement funding plans for projects	CDOT with P& and DoF	X	X	X	X	X	\$5,000,000	SPLOST, Federal DOT, General Fund	
Improve road connections to Fulton/Forsyth per CTP	GCDOT	X	X	X	X	X	Varies	SPLOST, Federal DOT, General Fund	
<b>THEME 4: PROVIDE MORE HOUSING CHOICES</b>									
<b>Policy 4.1 - Preserve and Expand Housing for All Income Levels and Phases of Life</b>									
Provide rehabilitation assistance from HUD grant funds and private sources to homeowners and to existing multi-family projects that preserve affordable workforce housing	DoFS, P&D	X	X				\$500,000	CDBG (HUD), private	
Provide financial assistance from HUD grant funds and private sources to private and/or non-profit developers to acquire and rehabilitate substandard single-family housing for sale as affordable workforce housing to qualifying families	DoFS, P&D	X	X				\$500,000	CDBG (HUD), private	



ACTIVITY	Primary Responsible Party	2019	2020	2021	2022	2023	Cost	Funding Source(s)	Notes
Provide financial assistance from HUD grant funds to private/non-profit developers to construct new single-family or new multi-family projects to provide affordable workforce housing	DoFS, P&D	X	X				\$500,000	CDBG (HUD)	
Continue code enforcement through Quality of Life Unit to ensure that properties are maintained	Gwinnett County Police - Quality of Life Unit	X	X				Staff	General Fund	
Consider creating a Housing Task Force to evaluate issues related to mixed income multi-family housing, Senior housing, workforce housing, creation of an incentive-based moderately priced dwelling unit (MPDU) ordinance, and housing for persons with special needs	BOC	X	X				Staff	General Fund	
<b>Policy 4.2 - Expand Maintenance and Rehabilitation Assistance to Homeowners</b>									
Provide rehabilitation assistance from HUD grant funds for homeowner occupied dwellings	DoFS, P&D	X	X				\$500,000	CDBG (HUD)	
Expand program beyond HUD grant funds to include County funds for commercial properties	BOC	X	X				Varies	General Fund	
<b>Policy 4.3 - Support Expanded Housing Opportunities for Seniors</b>									
Pursue locating and studying TOD sites to develop with transit components	P&D, BOC	X	X				Staff	General Fund	In progress
Establish an education program and appoint an education program manager to coordinate the structure of courses, counseling options, and marketing of the program	DoFS, BOC	X	X				Staff	General Fund	
Establish a system to disburse CDBG funds through a process to non-profit organizations that assist with low-income citizens, seniors, at-risk individuals, disabled citizens, and others with issues related to housing	DoFS, Department of Community Services (DCS)	X	X				Staff	General Fund	
<b>THEME 5: KEEP GWINNETT A "PREFERRED PLACE"</b>									
<b>Policy 5.1 - Improve the Walkability of Gwinnett's Activity Centers and Neighborhoods</b>									
Implement projects and design guidelines from updated Gwinnett Open Space and Greenways Master Plan	P&D, DCS, DOT	X	X	X	X	X	\$3,500,000	SPLOST, General Fund	Greenways Master Plan approved. UDO requirements for connectivity.
Design/redesign busy intersections and mid-point crossings to improve pedestrian/bicycle safety	DOT	X	X	X	X	X	\$3,500,000	SPLOST	
Coordinate and implement appropriate transportation improvements to maintain safe and efficient access to Post-Secondary institutions	P&D, DoFS, CD, GCDOT	X	X	X	X	X	\$250,000	Stage, General Fund, Public-Private Partnership	
<b>Policy 5.2 - Support and Promote Georgia Gwinnett College</b>									
Develop a detailed land use plan for areas around colleges in collaboration with the institutions and surrounding jurisdiction(s)	P&D, DoFS	X	X	X	X		Staff	General Fund	2040 Unified Plan, City of Lawrenceville, Gwinnett Tech and Georgia Gwinnett College, Sugarloaf LCI Program
Encourage open communication between colleges/universities and organizations promoting the SR 316 corridor	P&D	X	X	X	X	X	Staff	General Fund	2040 Unified Plan, City of Lawrenceville, Gwinnett Tech and Georgia Gwinnett College, Sugarloaf LCI Program
<b>Policy 5.3 - Invest in Youth Enrichment Programs</b>									
Identify programs to expand	Health & Human Services (HHS), DCS	X	X	X			\$100,000	General Fund, Public-Private Partnership, CDBG (HUD)	To be covered through the next Parks and Recreation Comprehensive Master Plan
Identify new programs to offer	HHS, Parks & Recreation Division, and DCS	X	X	X			\$100,000	General Fund, Public-Private Partnership, CDBG (HUD)	To be covered through the next Parks and Recreation Comprehensive Master Plan
Allocate additional funding resources	BOC	X	X				Staff	General Fund, Public-Private Partnership, CDBG (HUD)	
<b>Policy 5.4 - Draft Design Guidelines for Areas That Are Ready for Redevelopment or New Development</b>									
Utilize overlay districts and other tools to assist in guidance and decision making	P&D	X	X	X	X	X	Staff	General Fund	
<b>Policy 5.5 - Provide Venues to Celebrate the Cultural Diversity of the County</b>									
Develop initiatives to engage with and leverage the diversity of our community	Chamber of Commerce, DCS	X	X	X	X	X	Staff	General Fund	To be covered through the next Parks and Recreation Comprehensive Master Plan

ACTIVITY	Primary Responsible Party	2019	2020	2021	2022	2023	Cost	Funding Source(s)	Notes
Develop criteria for promoting existing cultural facilities	DCS, BOC	X	X	X	X	X	Varies	General Fund	To be covered through the next Parks and Recreation Comprehensive Master Plan
Develop program to increase number of cultural outreach activities	Chamber of Commerce, DCS	X	X	X	X	X	Varies	General Fund	To be covered through the next Parks and Recreation Comprehensive Master Plan
<b>Policy 5.6 - Expand Presence of "Arts Community"</b>									
Support non-profit Artworks! Organization	DCS and Explore! Gwinnett, the Gwinnett Tourism Office	X	X				\$200,000	Recreation Funds, Public-Private Partnership	Continued funding as a partner.
<b>Policy 5.7 - Provide Incentives for Enhanced Open Space/Trails</b>									
Determine the regulations or incentives/bonus requirements in relevant zoning districts	P&D, DCS, BOC	X	X				Staff	General Fund	Need to consider set-aside regulations for useable common space and not just public parks. Needs further study.
Revise Development Regulations appropriately	P&D, BOC	X	X				Staff	General Fund	
<b>Policy 5.8 - Create Trail Connections Between Existing Parks, Schools, Libraries, and Other Community Facilities as Appropriate</b>									
Engage CIDs to encourage inclusion of privately owned and maintained open spaces in areas where park space has traditionally been limited	P&D with DCS	X	X	X			\$300,000	Recreation Funds	To be covered through the next Parks and Recreation Comprehensive Master Plan. County/DCS has entered into an MOU with GGC to further collaboration efforts with student interns/externs, shadowing opportunities and in addition is working on a community wide Food Desert/Community Garden Initiative.
Utilize and promote new zoning districts that have incentivized inclusion of open space and trail facilities	P&D, BOC	X	X				Staff	General Fund	OSC Zoning District has been adopted and is widely used.
Develop mechanisms for including useable common open space, parks and other community features in new developments	P&D, DCS, BOC	X	X				Staff	General Fund	On going - need to consider set aside regulations for useable common open space, not just public parks. Needs further study.
<b>Policy 5.9 - Ensure Protection of Gwinnett's Environment, Recognizing that a Healthy Environment is the Basis of a Desirable Community</b>									



# Transmittal

PROJECT: Gwinnett County 2040 Unified Plan 1180294      DATE: 2/20/2019

SUBJECT: Gwinnett County Comprehensive Plan Adoption (2 of 2)      TRANSMITTAL ID: 00050

PURPOSE: For your use      VIA: Info Exchange

FROM

NAME	COMPANY	EMAIL	PHONE
Eric Lusher	Pond & Company	LusherE@pondco.com	404.748.4853

TO

NAME	COMPANY	EMAIL	PHONE
rherrig@atlantaregional.org		rherrig@atlantaregional.org	

REMARKS: Robert,

As indicated in a previous email please see the files to download below which constitute the as-adopted Gwinnett County Comprehensive Plan and associated files. Contents include:

- Acknowledgments and Table of Contents (note the Adoption Resolution is contained within this file as well as provided separately)
- Chapter 1 - Overview
- Chapter 2 - Trends
- Chapter 3 - Our Vision
- Chapter 4 - Plan Document
- Chapter 5 - Implementation
- Appendix A - Focus Groups
- Appendix B - Community Engagement
- Appendix C - Sphere of Influence Map
- Appendix D - Cost of Services Study
- Appendix E - Report of Accomplishments and Short Term Work Program
- Adoption Resolution

If you have any questions, please let myself or Nancy Lovingood with Gwinnett County know. Thanks,

**Eric Lusher, AICP**  
Associate | Senior Project Manager | Transportation & Community Development

**POND**  
Pond | 3500 Parkway Lane | Suite 500  
Peachtree Corners, Georgia 30092

# Transmittal

DATE: 2/20/2019  
TRANSMITTAL ID: 00050

p 678.336.7740 | f 678.336.7744 | direct 404.748.4853 | mobile 678.708.9247  
[www.pondco.com](http://www.pondco.com)

**2018 | Employer of the Year** | Georgia Society of Professional Engineers (GSPE)



NOTICE: This e-mail message, including any attachments, is for the sole use of the intended recipient(s) and may contain confidential and privileged information. Any unauthorized review, use, disclosure or distribution is prohibited. If you are not the intended recipient, please contact the sender by reply e-mail and delete the material from any computer.

## DESCRIPTION OF CONTENTS

QTY	DATED	TITLE	NOTES
1	2/19/2019	05 - Chapter 5 - Implementation.pdf	
1	2/20/2019	Adoption Resolution.pdf	
1	9/14/2018	Appendix A - Focus Groups.pdf	
1	10/31/2018	Appendix B - Community Engagement.pdf	
1	9/14/2018	Appendix C - Sphere of Influence Map.pdf	
1	9/14/2018	Appendix D - Cost of Services Study.pdf	
1	1/3/2019	Appendix E - Report of Accomplishments and Short Term Work Program.pdf	
1	2/19/2019	00 - Acknowledgements and Table of Contents.pdf	
1	2/19/2019	01 - Chapter 1 - Overview Document.pdf	
1	2/19/2019	02 - Chapter 2 - Trends Document.pdf	
1	2/19/2019	03 - Chapter 3 - Our Vision Document.pdf	
1	2/19/2019	04 - Chapter 4 - Plan Development.pdf	

## COPIES:

Eric Lusher  
Nancy Lovingood

(Pond & Company)  
(Gwinnett County Department of Planning &  
Development)