



**RESOLUTION  
PUTNAM COUNTY**

**WHEREAS**, during its 1997 Legislative Session, the Georgia State Legislature adopted the Service Delivery Strategy Act; and

**WHEREAS**, this act requires every county in the State of Georgia to adopt a Service Delivery Strategy which identifies the methods, funding sources, service provider, and geographic service area of each public service activity provided within the county; and

**WHEREAS**, the Service Delivery Strategy must be officially adopted and verified by the Georgia Department of Community Affairs by February 28, 2019; and

**WHEREAS**, city and county officials have worked diligently to prepare the county's Service Delivery Strategy; and

**WHEREAS**, the Chairman of the Putnam County Board of Commissioners is required to sign the requisite documents acknowledging approval of the Service Delivery Strategy.

**NOW THEREFORE, BE IT RESOLVED** by the Board of Commissioners of Putnam County that the attached Putnam County Service Delivery Strategy is hereby adopted as the official Service Delivery Strategy, to be updated from time-to-time as required in Title 36 of the Official Code of Georgia Annotated 36-70-1 et al; and

**BE IT FURTHER RESOLVED** that the Chairman of the Putnam County Board of Commissioners is hereby authorized to place the Service Delivery Strategy on the appropriate forms prescribed by the Georgia Department of Community Affairs, to execute those forms in the proper places, and to submit the Service Delivery Strategy to the Department of Community Affairs for verification in compliance with O.C.G.A. 36-70-26.

Adopted this 11<sup>th</sup> day of January 2019 at the county's commission meeting.

Handwritten signature of Billy Webster in blue ink.

Chairman Billy Webster  
Putnam County Board of Commissioners

Handwritten signature of Lynn Buttenworth in blue ink.

Witness



## RESOLUTION

**A RESOLUTION by the Board of Council of the City of Eatonton, Georgia to adopt the Putnam County Service Delivery Strategy and for other purposes.**

**WHEREAS**, during its 1997 Legislative Session, the Georgia State Legislature adopted the Service Delivery Strategy Act; and

**WHEREAS**, this act requires that every county within the State of Georgia adopt a Service Delivery Strategy which identifies the methods, funding sources, service provider, and geographic service area of each public service activity provided within the county; and

**WHEREAS**, the Service Delivery Strategy must be officially adopted and verified by the Georgia Department of Community Affairs by February 28, 2019; and

**WHEREAS**, City and County officials have worked diligently to prepare the county's Service Delivery Strategy; and

**WHEREAS**, the Mayor of the City of Eatonton is required to sign the requisite documents acknowledging approval of the Service Delivery Strategy.

**NOW, THEREFORE, BE IT RESOLVED** by the Mayor and Council of the City of Eatonton that the attached Putnam County Service Delivery Strategy is hereby adopted as the official Service Delivery Strategy, to be updated from time-to-time as required in Title 36 of the Official Code of Georgia Annotated 36-70-1 et al; and

**BE IT FURTHER RESOLVED** that the Mayor of the City of Eatonton is hereby authorized to place the Service Delivery Strategy on the appropriate forms prescribed by the Georgia Department of Community Affairs, to execute those forms in the proper places, and to submit the Service Delivery Strategy to the Department of Community Affairs for verification in compliance with O.C.G.A. 36-70-26.

**APPROVED AND ADOPTED** by the Council of the City of Eatonton, Georgia on this 2<sup>nd</sup> day of January, 2019.

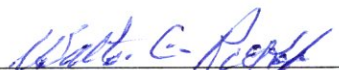
  
\_\_\_\_\_  
Walter C. Rucker, Jr., Mayor  
City of Eatonton, Georgia

**ATTEST:**

  
  
\_\_\_\_\_  
Clerk, City of Eatonton, Georgia



**SERVICE DELIVERY STRATEGY**  
**FORM 1**

COUNTY: **PUTNAM**

**I. GENERAL INSTRUCTIONS:**

1. FORM 1 is required for **ALL** SDS submittals. Only one set of these forms should be submitted per county. The completed forms shall clearly present the collective agreement reached by all cities and counties that were party to the service delivery strategy.
2. List each local government and/or authority that provides services included in the service delivery strategy in Section II below.
3. List all services provided or primarily funded by each general purpose local government and/or authority within the county that are continuing *without change* in Section III, below. (It is acceptable to break a service into separate components if this will facilitate description of the service delivery strategy.)

OPTION A <i>Revising or Adding to the SDS</i>	OPTION B <i>Extending the Existing SDS</i>
<ol style="list-style-type: none"> <li>4. List all services provided or primarily funded by each general purpose local government and authority within the county which are revised or added to the SDS in Section IV, below. (It is acceptable to break a service into separate components if this will facilitate description of the service delivery strategy.)</li> <li>5. For <b>each</b> service or service component listed in Section IV, complete a separate, updated <i>Summary of Service Delivery Arrangements</i> form (FORM 2).</li> <li>6. Complete one copy of the <i>Certifications</i> form (FORM 4) and have it signed by the authorized representatives of participating local governments. [Please note that DCA cannot validate the strategy unless it is signed by the local governments required by law (see Instructions, FORM 4).]</li> </ol>	<ol style="list-style-type: none"> <li>4. In Section IV type, "NONE."</li> <li>5. Complete one copy of the <i>Certifications for Extension of Existing SDS</i> form (FORM 5) and have it signed by the authorized representatives of the participating local governments. [Please note that DCA cannot validate the strategy unless it is signed by the local governments required by law (see Instructions, FORM 5).]</li> <li>6. Proceed to step 7, below.</li> </ol> <div style="background-color: #000080; color: white; padding: 5px; text-align: center; margin-top: 10px;"> <p><i>For answers to most frequently asked questions on Georgia's Service Delivery Act, links and helpful publications, visit DCA's website at <a href="http://www.dca.ga.gov/development/PlanningQualityGrowth/programs/servicedelivery.asp" style="color: white;">http://www.dca.ga.gov/development/PlanningQualityGrowth/programs/servicedelivery.asp</a>, or call the Office of Planning and Quality Growth at (404) 679-5279.</i></p> </div>

7. If any of the conditions described in the existing *Summary of Land Use Agreements* form (FORM 3) have changed or if it has been ten (10) or more years since the most recent FORM 3 was filed, update and include FORM 3 with the submittal.
8. Provide the completed forms and any attachments to your regional commission. The regional commission will upload digital copies of the SDS documents to the Department's password-protected web-server.

**NOTE: ANY FUTURE CHANGES TO THE SERVICE DELIVERY ARRANGEMENTS DESCRIBED ON THESE FORMS WILL REQUIRE AN UPDATE OF THE SERVICE DELIVERY STRATEGY AND SUBMITTAL OF REVISED FORMS AND ATTACHMENTS TO THE GEORGIA DEPARTMENT OF COMMUNITY AFFAIRS UNDER THE "OPTION A" PROCESS DESCRIBED, ABOVE.**

**II. LOCAL GOVERNMENTS INCLUDED IN THE SERVICE DELIVERY STRATEGY:**

In this section, list all local governments (including cities located partially within the county) and authorities that provide services included in the service delivery strategy.

Putnam County, City of Eatonton, Putnam Development Authority, Eatonton Downtown Development Authority, Eatonton-Putnam Water and Sewer Authority, Hospital Authority of Putnam County, Uncle Remus Regional Library System

**III. SERVICES INCLUDED IN THE EXISTING SERVICE DELIVERY STRATEGY THAT ARE BEING EXTENDED WITHOUT CHANGE:**

In this section, list each service or service component already included in the existing SDS which will continue as previously agreed with no need for modification.

Cemetery, E-911, Indigent Defense, Public Transportation, Stormwater Management, Street Lighting

**IV. SERVICES THAT ARE BEING REVISED OR ADDED IN THIS SUBMITTAL:**

In this section, list each new service or new service component which is being added and each service or service component which is being revised in this submittal. For each item listed here, a separate Summary of Service Delivery Arrangements form (FORM 2) must be completed.

Ambulance, Animal Control, Building Inspection, City Elections, Code Enforcement, Court (Municipal), Downtown Development, Economic Development, Elections and Voter Registration, Emergency Management, Extension Services and 4-H, Fire Protection and Rescue Services-combined to form Fire and Rescue, Golf Course, Hospital, Inert Landfill-deletion of service, Jail Operations- deletion of service, Law Enforcement (Municipal), Library, Natural Gas, Oconee Springs Park, Putnam-Jasper Service Center, Recreation, Roads and Bridges, Senior Center, Sewage Collection/Treatment, Solid Waste Collection/Recycling, Solid Waste Disposal, Water Services, Zoning





**SERVICE DELIVERY STRATEGY**

**FORM 2: Summary of Service Delivery Arrangements**

**Instructions:**

**Make copies of this form and complete one for each service listed on FORM 1, Section IV.** Use EXACTLY the same service names listed on FORM 1. Answer each question below, attaching additional pages as necessary. If the contact person for this service (listed at the bottom of the page) changes, this should be reported to the Department of Community Affairs.

**COUNTY: PUTNAM**

**Service: Ambulance**

1. Check one box that best describes the agreed upon delivery arrangement for this service:

- a.)  Service will be provided countywide (i.e., including all cities and unincorporated areas) by a single service provider. (If this box is checked, identify the government, authority or organization providing the service.): **Putnam County**
- b.)  Service will be provided only in the unincorporated portion of the county by a single service provider. (If this box is checked, identify the government, authority or organization providing the service.):
- c.)  One or more cities will provide this service only within their incorporated boundaries, and the service will not be provided in unincorporated areas. (If this box is checked, identify the government(s), authority or organization providing the service):
- d.)  One or more cities will provide this service only within their incorporated boundaries, and the county will provide the service in unincorporated areas. (If this box is checked, identify the government(s), authority or organization providing the service.):
- e.)  Other (If this box is checked, **attach a legible map delineating the service area of each service provider**, and identify the government, authority, or other organization that will provide service within each service area.):

2. In developing this strategy, were overlapping service areas, unnecessary competition and/or duplication of this service identified?

- Yes** (if "Yes," you must attach additional documentation as described, below)
- No**

If these conditions will continue under this strategy, **attach an explanation for continuing the arrangement** (i.e., overlapping but higher levels of service (See O.C.G.A. 36-70-24(1)), overriding benefits of the duplication, or reasons that overlapping service areas or competition cannot be eliminated).

If these conditions will be eliminated under the strategy, **attach an implementation schedule** listing each step or action that will be taken to eliminate them, the responsible party and the agreed upon deadline for completing it.

## SDS FORM 2, continued

3. List each government or authority that will help to pay for this service and indicate how the service will be funded (e.g., enterprise funds, user fees, general funds, special service district revenues, hotel/motel taxes, franchise taxes, impact fees, bonded indebtedness, etc.).

<i>Local Government or Authority</i>	<i>Funding Method</i>
Putnam County	General Fund and User Fees

4. How will the strategy change the previous arrangements for providing and/or funding this service within the county?

This strategy changes the funding methods used to provide the service in Putnam County. The county will continue to provide the service countywide.

5. List any formal service delivery agreements or intergovernmental contracts that will be used to implement the strategy for this service:

<i>Agreement Name</i>	<i>Contracting Parties</i>	<i>Effective and Ending Dates</i>

6. What other mechanisms (if any) will be used to implement the strategy for this service (e.g., ordinances, resolutions, local acts of the General Assembly, rate or fee changes, etc.), and when will they take effect?

The county and city have elected to use resolutions adopted by each governing body to initiate the Service Delivery Strategy. Provision of this service will be carried out as outlined and authorized by the governing bodies upon passage of the adoption resolution. Additionally, any agreements outlined above will govern the delivery of this service.

7. Person completing form: **Kimberly Lowe, Senior Government Services Specialist, MGRC**  
 Phone number: **(478) 751-6160**      Date completed: December 13, 2018

8. Is this the person who should be contacted by state agencies when evaluating whether proposed local government projects are consistent with the service delivery strategy?  Yes  No

If not, provide designated contact person(s) and phone number(s) below:  
**PAUL VAN HAUTE, COUNTY MANAGER, (706) 485-5826**



**SERVICE DELIVERY STRATEGY**

**FORM 2: Summary of Service Delivery Arrangements**

**Instructions:**

**Make copies of this form and complete one for each service listed on FORM 1, Section IV.** Use EXACTLY the same service names listed on FORM 1. Answer each question below, attaching additional pages as necessary. If the contact person for this service (listed at the bottom of the page) changes, this should be reported to the Department of Community Affairs.

**COUNTY:PUTNAM**

**Service:Animal Control**

1. Check one box that best describes the agreed upon delivery arrangement for this service:

- a.)  Service will be provided countywide (i.e., including all cities and unincorporated areas) by a single service provider. (If this box is checked, identify the government, authority or organization providing the service.):**Putnam County**
- b.)  Service will be provided only in the unincorporated portion of the county by a single service provider. (If this box is checked, identify the government, authority or organization providing the service.):
- c.)  One or more cities will provide this service only within their incorporated boundaries, and the service will not be provided in unincorporated areas. (If this box is checked, identify the government(s), authority or organization providing the service):
- d.)  One or more cities will provide this service only within their incorporated boundaries, and the county will provide the service in unincorporated areas. (If this box is checked, identify the government(s), authority or organization providing the service.):
- e.)  Other (If this box is checked, attach a legible map delineating the service area of each service provider, and identify the government, authority, or other organization that will provide service within each service area.):

2. In developing this strategy, were overlapping service areas, unnecessary competition and/or duplication of this service identified?

- Yes** (if "Yes," you must attach additional documentation as described, below)
- No**

If these conditions will continue under this strategy, attach an explanation for continuing the arrangement (i.e., overlapping but higher levels of service (See O.C.G.A. 36-70-24(1)), overriding benefits of the duplication, or reasons that overlapping service areas or competition cannot be eliminated).

If these conditions will be eliminated under the strategy, attach an implementation schedule listing each step or action that will be taken to eliminate them, the responsible party and the agreed upon deadline for completing it.

## SDS FORM 2, continued

3. List each government or authority that will help to pay for this service and indicate how the service will be funded (e.g., enterprise funds, user fees, general funds, special service district revenues, hotel/motel taxes, franchise taxes, impact fees, bonded indebtedness, etc.).

<b>Local Government or Authority</b>	<b>Funding Method</b>
Putnam County	Special Service District funding and fees
City of Eatonton	General Fund

4. How will the strategy change the previous arrangements for providing and/or funding this service within the county?

This strategy changes the funding methods used to provide the service in Putnam County. The county will continue to provide the service countywide.

5. List any formal service delivery agreements or intergovernmental contracts that will be used to implement the strategy for this service:

<b>Agreement Name</b>	<b>Contracting Parties</b>	<b>Effective and Ending Dates</b>
IGA-Animal Control Services	Putnam County and City of Eatonton	07/27/2018-07/27/2028

6. What other mechanisms (if any) will be used to implement the strategy for this service (e.g., ordinances, resolutions, local acts of the General Assembly, rate or fee changes, etc.), and when will they take effect?

Putnam County-Special Service District Revenues as itemized in Putnam County Resolution creating the Special Service District effective October 1, 2018.  
 The county and city have elected to use resolutions adopted by each governing body to initiate the Service Delivery Strategy. Provision of this service will be carried out as outlined and authorized by the governing bodies upon passage of the adoption resolution. Additionally, any agreements outlined above will govern the delivery of this service.

7. Person completing form: **Kimberly Lowe, Senior Government Services Specialist, MGRC**  
 Phone number: **(478) 751-6160**      Date completed: December 13, 2018

8. Is this the person who should be contacted by state agencies when evaluating whether proposed local government projects are consistent with the service delivery strategy?  Yes  No

If not, provide designated contact person(s) and phone number(s) below:  
**PAUL VAN HAUTE, COUNTY MANAGER, (706) 485-5826**





**SERVICE DELIVERY STRATEGY**

**FORM 2: Summary of Service Delivery Arrangements**

**Instructions:**

**Make copies of this form and complete one for each service listed on FORM 1, Section IV.** Use EXACTLY the same service names listed on FORM 1. Answer each question below, attaching additional pages as necessary. If the contact person for this service (listed at the bottom of the page) changes, this should be reported to the Department of Community Affairs.

**COUNTY:PUTNAM**

**Service:Building Inspection**

1. Check one box that best describes the agreed upon delivery arrangement for this service:

- a.)  Service will be provided countywide (i.e., including all cities and unincorporated areas) by a single service provider. (If this box is checked, identify the government, authority or organization providing the service.):**Putnam County**
- b.)  Service will be provided only in the unincorporated portion of the county by a single service provider. (If this box is checked, identify the government, authority or organization providing the service.):
- c.)  One or more cities will provide this service only within their incorporated boundaries, and the service will not be provided in unincorporated areas. (If this box is checked, identify the government(s), authority or organization providing the service):
- d.)  One or more cities will provide this service only within their incorporated boundaries, and the county will provide the service in unincorporated areas. (If this box is checked, identify the government(s), authority or organization providing the service.):
- e.)  Other (If this box is checked, **attach a legible map delineating the service area of each service provider**, and identify the government, authority, or other organization that will provide service within each service area.):

2. In developing this strategy, were overlapping service areas, unnecessary competition and/or duplication of this service identified?

- Yes** (if "Yes," you must attach additional documentation as described, below)
- No**

If these conditions will continue under this strategy, **attach an explanation for continuing the arrangement** (i.e., overlapping but higher levels of service (See O.C.G.A. 36-70-24(1)), overriding benefits of the duplication, or reasons that overlapping service areas or competition cannot be eliminated).

If these conditions will be eliminated under the strategy, **attach an implementation schedule** listing each step or action that will be taken to eliminate them, the responsible party and the agreed upon deadline for completing it.

## SDS FORM 2, continued

3. List each government or authority that will help to pay for this service and indicate how the service will be funded (e.g., enterprise funds, user fees, general funds, special service district revenues, hotel/motel taxes, franchise taxes, impact fees, bonded indebtedness, etc.).

<b>Local Government or Authority</b>	<b>Funding Method</b>
Putnam County	General fund and fees
City of Eatonton	General Fund

4. How will the strategy change the previous arrangements for providing and/or funding this service within the county?

This strategy changes the funding methods used to provide the service in Putnam County. The County will continue to provide the service countywide. The service is jointly funded through an Intergovernmental Agreement (IGA). The County is permitted to use the General Fund per the Planning and Development service IGA and subject to the passage of the 2018 SPLOST Referendum.

5. List any formal service delivery agreements or intergovernmental contracts that will be used to implement the strategy for this service:

<b>Agreement Name</b>	<b>Contracting Parties</b>	<b>Effective and Ending Dates</b>
IGA-Planning & Development	Putnam County and City of Eatonton	07/27/2018-07/27/2028

6. What other mechanisms (if any) will be used to implement the strategy for this service (e.g., ordinances, resolutions, local acts of the General Assembly, rate or fee changes, etc.), and when will they take effect?

The 2018 SPLOST Intergovernmental Agreement also references the provision of this service.

The county and city have elected to use resolutions adopted by each governing body to initiate the Service Delivery Strategy. Provision of this service will be carried out as outlined and authorized by the governing bodies upon passage of the adoption resolution. Additionally, any agreements outlined above will govern the delivery of this service.

7. Person completing form: **Kimberly Lowe, Senior Government Services Specialist, MGRC**  
 Phone number: **(478) 751-6160**      Date completed: December 13, 2018

8. Is this the person who should be contacted by state agencies when evaluating whether proposed local government projects are consistent with the service delivery strategy?  Yes  No

If not, provide designated contact person(s) and phone number(s) below:  
**PAUL VAN HAUTE, COUNTY MANAGER, (706) 485-5826**



**SERVICE DELIVERY STRATEGY**

**FORM 2: Summary of Service Delivery Arrangements**

**Instructions:**

**Make copies of this form and complete one for each service listed on FORM 1, Section IV.** Use EXACTLY the same service names listed on FORM 1. Answer each question below, attaching additional pages as necessary. If the contact person for this service (listed at the bottom of the page) changes, this should be reported to the Department of Community Affairs.

**COUNTY: PUTNAM**

**Service: City Elections**

1. Check one box that best describes the agreed upon delivery arrangement for this service:

- a.)  Service will be provided countywide (i.e., including all cities and unincorporated areas) by a single service provider. (If this box is checked, identify the government, authority or organization providing the service.):
  
- b.)  Service will be provided only in the unincorporated portion of the county by a single service provider. (If this box is checked, identify the government, authority or organization providing the service.):
  
- c.)  One or more cities will provide this service only within their incorporated boundaries, and the service will not be provided in unincorporated areas. (If this box is checked, identify the government(s), authority or organization providing the service: **City of Eatonton**)
  
- d.)  One or more cities will provide this service only within their incorporated boundaries, and the county will provide the service in unincorporated areas. (If this box is checked, identify the government(s), authority or organization providing the service.):
  
- e.)  Other (If this box is checked, attach a legible map delineating the service area of each service provider, and identify the government, authority, or other organization that will provide service within each service area.):

2. In developing this strategy, were overlapping service areas, unnecessary competition and/or duplication of this service identified?

- Yes** (if "Yes," you must attach additional documentation as described, below)
  
- No**

If these conditions will continue under this strategy, attach an explanation for continuing the arrangement (i.e., overlapping but higher levels of service (See O.C.G.A. 36-70-24(1)), overriding benefits of the duplication, or reasons that overlapping service areas or competition cannot be eliminated).

If these conditions will be eliminated under the strategy, attach an implementation schedule listing each step or action that will be taken to eliminate them, the responsible party and the agreed upon deadline for completing it.

## SDS FORM 2, continued

3. List each government or authority that will help to pay for this service and indicate how the service will be funded (e.g., enterprise funds, user fees, general funds, special service district revenues, hotel/motel taxes, franchise taxes, impact fees, bonded indebtedness, etc.).

<b>Local Government or Authority</b>	<b>Funding Method</b>
City of Eatonton	General Fund

4. How will the strategy change the previous arrangements for providing and/or funding this service within the county?

The City of Eatonton provides city election services within the city limits. The method of funding used to provide the service is the general fund.

5. List any formal service delivery agreements or intergovernmental contracts that will be used to implement the strategy for this service:

<b>Agreement Name</b>	<b>Contracting Parties</b>	<b>Effective and Ending Dates</b>

6. What other mechanisms (if any) will be used to implement the strategy for this service (e.g., ordinances, resolutions, local acts of the General Assembly, rate or fee changes, etc.), and when will they take effect?

The county and city have elected to use resolutions adopted by each governing body to initiate the Service Delivery Strategy. Provision of this service will be carried out as outlined and authorized by the governing bodies upon passage of the adoption resolution. Additionally, any agreements outlined above will govern the delivery of this service.

7. Person completing form: **Kimberly Lowe, Senior Government Services Specialist, MGRC**  
 Phone number: **(478) 751-6160**      Date completed: December 13, 2018

8. Is this the person who should be contacted by state agencies when evaluating whether proposed local government projects are consistent with the service delivery strategy?  Yes  No

If not, provide designated contact person(s) and phone number(s) below:  
**GARY SANDERS, CITY ADMINISTRATOR, (706) 485-3311**



**SERVICE DELIVERY STRATEGY**

**FORM 2: Summary of Service Delivery Arrangements**

**Instructions:**

**Make copies of this form and complete one for each service listed on FORM 1, Section IV.** Use EXACTLY the same service names listed on FORM 1. Answer each question below, attaching additional pages as necessary. If the contact person for this service (listed at the bottom of the page) changes, this should be reported to the Department of Community Affairs.

**COUNTY: PUTNAM**

**Service: Code Enforcement**

1. Check one box that best describes the agreed upon delivery arrangement for this service:

- a.)  Service will be provided countywide (i.e., including all cities and unincorporated areas) by a single service provider. (If this box is checked, identify the government, authority or organization providing the service.):
  
- b.)  Service will be provided only in the unincorporated portion of the county by a single service provider. (If this box is checked, identify the government, authority or organization providing the service.):
  
- c.)  One or more cities will provide this service only within their incorporated boundaries, and the service will not be provided in unincorporated areas. (If this box is checked, identify the government(s), authority or organization providing the service.):
  
- d.)  One or more cities will provide this service only within their incorporated boundaries, and the county will provide the service in unincorporated areas. (If this box is checked, identify the government(s), authority or organization providing the service.): **Putnam County and City of Eatonton**
  
- e.)  Other (If this box is checked, attach a legible map delineating the service area of each service provider, and identify the government, authority, or other organization that will provide service within each service area.):

2. In developing this strategy, were overlapping service areas, unnecessary competition and/or duplication of this service identified?

- Yes** (if "Yes," you must attach additional documentation as described, below)
  
- No**

If these conditions will continue under this strategy, attach an explanation for continuing the arrangement (i.e., overlapping but higher levels of service (See O.C.G.A. 36-70-24(1)), overriding benefits of the duplication, or reasons that overlapping service areas or competition cannot be eliminated).

If these conditions will be eliminated under the strategy, attach an implementation schedule listing each step or action that will be taken to eliminate them, the responsible party and the agreed upon deadline for completing it.



## SDS FORM 2, continued

3. List each government or authority that will help to pay for this service and indicate how the service will be funded (e.g., enterprise funds, user fees, general funds, special service district revenues, hotel/motel taxes, franchise taxes, impact fees, bonded indebtedness, etc.).

<b>Local Government or Authority</b>	<b>Funding Method</b>
Putnam County	Special Service District Revenues
City of Eatonton	General Fund

4. How will the strategy change the previous arrangements for providing and/or funding this service within the county?

This strategy changes the funding methods used to provide the service. The county will continue to provide the service in the unincorporated county and the City will provide the service within the city limits.

5. List any formal service delivery agreements or intergovernmental contracts that will be used to implement the strategy for this service:

<b>Agreement Name</b>	<b>Contracting Parties</b>	<b>Effective and Ending Dates</b>

6. What other mechanisms (if any) will be used to implement the strategy for this service (e.g., ordinances, resolutions, local acts of the General Assembly, rate or fee changes, etc.), and when will they take effect?

Putnam County-Special Service District Revenues as itemized in Putnam County Resolution creating the Special Service District effective October 1, 2018.  
 The county and city have elected to use resolutions adopted by each governing body to initiate the Service Delivery Strategy. Provision of this service will be carried out as outlined and authorized by the governing bodies upon passage of the adoption resolution. Additionally, any agreements outlined above will govern the delivery of this service.

7. Person completing form: **Kimberly Lowe, Senior Government Services Specialist, MGRC**  
 Phone number: **(478) 751-6160**      Date completed: December 13, 2018

8. Is this the person who should be contacted by state agencies when evaluating whether proposed local government projects are consistent with the service delivery strategy?  Yes  No

If not, provide designated contact person(s) and phone number(s) below:  
**PAUL VAN HAUTE, COUNTY MANAGER, (706) 485-5826**



**SERVICE DELIVERY STRATEGY**

**FORM 2: Summary of Service Delivery Arrangements**

**Instructions:**

**Make copies of this form and complete one for each service listed on FORM 1, Section IV.** Use EXACTLY the same service names listed on FORM 1. Answer each question below, attaching additional pages as necessary. If the contact person for this service (listed at the bottom of the page) changes, this should be reported to the Department of Community Affairs.

**COUNTY: PUTNAM**

**Service: Court (Municipal)**

1. Check one box that best describes the agreed upon delivery arrangement for this service:

- a.)  Service will be provided countywide (i.e., including all cities and unincorporated areas) by a single service provider. (If this box is checked, identify the government, authority or organization providing the service.):
  
- b.)  Service will be provided only in the unincorporated portion of the county by a single service provider. (If this box is checked, identify the government, authority or organization providing the service.):
  
- c.)  One or more cities will provide this service only within their incorporated boundaries, and the service will not be provided in unincorporated areas. (If this box is checked, identify the government(s), authority or organization providing the service: **City of Eatonton**)
  
- d.)  One or more cities will provide this service only within their incorporated boundaries, and the county will provide the service in unincorporated areas. (If this box is checked, identify the government(s), authority or organization providing the service.):
  
- e.)  Other (If this box is checked, attach a legible map delineating the service area of each service provider, and identify the government, authority, or other organization that will provide service within each service area.):

2. In developing this strategy, were overlapping service areas, unnecessary competition and/or duplication of this service identified?

- Yes** (if "Yes," you must attach additional documentation as described, below)
  
- No**

If these conditions will continue under this strategy, attach an explanation for continuing the arrangement (i.e., overlapping but higher levels of service (See O.C.G.A. 36-70-24(1)), overriding benefits of the duplication, or reasons that overlapping service areas or competition cannot be eliminated).

If these conditions will be eliminated under the strategy, attach an implementation schedule listing each step or action that will be taken to eliminate them, the responsible party and the agreed upon deadline for completing it.

## SDS FORM 2, continued

3. List each government or authority that will help to pay for this service and indicate how the service will be funded (e.g., enterprise funds, user fees, general funds, special service district revenues, hotel/motel taxes, franchise taxes, impact fees, bonded indebtedness, etc.).

<i>Local Government or Authority</i>	<i>Funding Method</i>
City of Eatonton	General Fund

4. How will the strategy change the previous arrangements for providing and/or funding this service within the county?

The City of Eatonton provides a higher level of service by providing Municipal Court. The method of funding used to provide the service is the general fund.

5. List any formal service delivery agreements or intergovernmental contracts that will be used to implement the strategy for this service:

<i>Agreement Name</i>	<i>Contracting Parties</i>	<i>Effective and Ending Dates</i>

6. What other mechanisms (if any) will be used to implement the strategy for this service (e.g., ordinances, resolutions, local acts of the General Assembly, rate or fee changes, etc.), and when will they take effect?

The county and city have elected to use resolutions adopted by each governing body to initiate the Service Delivery Strategy. Provision of this service will be carried out as outlined and authorized by the governing bodies upon passage of the adoption resolution. Additionally, any agreements outlined above will govern the delivery of this service.

7. Person completing form: **Kimberly Lowe, Senior Government Services Specialist, MGRC**  
 Phone number: **(478) 751-6160**      Date completed: December 13, 2018

8. Is this the person who should be contacted by state agencies when evaluating whether proposed local government projects are consistent with the service delivery strategy?  Yes  No

If not, provide designated contact person(s) and phone number(s) below:  
**GARY SANDERS, CITY ADMINISTRATOR, (706) 485-3311**



**SERVICE DELIVERY STRATEGY**

**FORM 2: Summary of Service Delivery Arrangements**

**Instructions:**

**Make copies of this form and complete one for each service listed on FORM 1, Section IV.** Use EXACTLY the same service names listed on FORM 1. Answer each question below, attaching additional pages as necessary. If the contact person for this service (listed at the bottom of the page) changes, this should be reported to the Department of Community Affairs.

**COUNTY: PUTNAM**

**Service: *Downtown Development***

1. Check one box that best describes the agreed upon delivery arrangement for this service:

- a.)  Service will be provided countywide (i.e., including all cities and unincorporated areas) by a single service provider. (If this box is checked, identify the government, authority or organization providing the service.):
  
- b.)  Service will be provided only in the unincorporated portion of the county by a single service provider. (If this box is checked, identify the government, authority or organization providing the service.):
  
- c.)  One or more cities will provide this service only within their incorporated boundaries, and the service will not be provided in unincorporated areas. (If this box is checked, identify the government(s), authority or organization providing the service: **Eatonton Downtown Development Authority**)
  
- d.)  One or more cities will provide this service only within their incorporated boundaries, and the county will provide the service in unincorporated areas. (If this box is checked, identify the government(s), authority or organization providing the service.):
  
- e.)  Other (If this box is checked, **attach a legible map delineating the service area of each service provider**, and identify the government, authority, or other organization that will provide service within each service area.):

2. In developing this strategy, were overlapping service areas, unnecessary competition and/or duplication of this service identified?

- Yes** (if "Yes," you must attach additional documentation as described, below)
  
- No**

If these conditions will continue under this strategy, **attach an explanation for continuing the arrangement** (i.e., overlapping but higher levels of service (See O.C.G.A. 36-70-24(1)), overriding benefits of the duplication, or reasons that overlapping service areas or competition cannot be eliminated).

If these conditions will be eliminated under the strategy, **attach an implementation schedule** listing each step or action that will be taken to eliminate them, the responsible party and the agreed upon deadline for completing it.

## SDS FORM 2, continued

3. List each government or authority that will help to pay for this service and indicate how the service will be funded (e.g., enterprise funds, user fees, general funds, special service district revenues, hotel/motel taxes, franchise taxes, impact fees, bonded indebtedness, etc.).

<b>Local Government or Authority</b>	<b>Funding Method</b>
City of Eatonton	General Fund
Eatonton Downtown Development	General Fund, Special Projects, and grants

4. How will the strategy change the previous arrangements for providing and/or funding this service within the county?

Previously Downtown Development was included within the Economic Development service. A higher level of service is provided by the City within the downtown area. The City will execute the same funding method as the Economic Development service to provide Downtwon Development.

5. List any formal service delivery agreements or intergovernmental contracts that will be used to implement the strategy for this service:

<b>Agreement Name</b>	<b>Contracting Parties</b>	<b>Effective and Ending Dates</b>

6. What other mechanisms (if any) will be used to implement the strategy for this service (e.g., ordinances, resolutions, local acts of the General Assembly, rate or fee changes, etc.), and when will they take effect?

The county and city have elected to use resolutions adopted by each governing body to initiate the Service Delivery Strategy. Provision of this service will be carried out as outlined and authorized by the governing bodies upon passage of the adoption resolution. Additionally, any agreements outlined above will govern the delivery of this service.

7. Person completing form: **Kimberly Lowe, Senior Government Services Specialist, MGRC**  
 Phone number: **(478) 751-6160**      Date completed: December 13, 2018

8. Is this the person who should be contacted by state agencies when evaluating whether proposed local government projects are consistent with the service delivery strategy?  Yes  No

If not, provide designated contact person(s) and phone number(s) below:  
**GARY SANDERS, CITY ADMINISTRATOR, (706) 485-3311**





**SERVICE DELIVERY STRATEGY**

**FORM 2: Summary of Service Delivery Arrangements**

**Instructions:**

**Make copies of this form and complete one for each service listed on FORM 1, Section IV.** Use EXACTLY the same service names listed on FORM 1. Answer each question below, attaching additional pages as necessary. If the contact person for this service (listed at the bottom of the page) changes, this should be reported to the Department of Community Affairs.

**COUNTY: PUTNAM**

**Service: *Economic Development***

1. Check one box that best describes the agreed upon delivery arrangement for this service:

- a.)  Service will be provided countywide (i.e., including all cities and unincorporated areas) by a single service provider. (If this box is checked, identify the government, authority or organization providing the service.): **Putnam Development Authority**
- b.)  Service will be provided only in the unincorporated portion of the county by a single service provider. (If this box is checked, identify the government, authority or organization providing the service.):
- c.)  One or more cities will provide this service only within their incorporated boundaries, and the service will not be provided in unincorporated areas. (If this box is checked, identify the government(s), authority or organization providing the service):
- d.)  One or more cities will provide this service only within their incorporated boundaries, and the county will provide the service in unincorporated areas. (If this box is checked, identify the government(s), authority or organization providing the service.):
- e.)  Other (If this box is checked, **attach a legible map delineating the service area of each service provider**, and identify the government, authority, or other organization that will provide service within each service area.):

2. In developing this strategy, were overlapping service areas, unnecessary competition and/or duplication of this service identified?

**Yes** (if "Yes," you must attach additional documentation as described, below)

**No**

If these conditions will continue under this strategy, **attach an explanation for continuing the arrangement** (i.e., overlapping but higher levels of service (See O.C.G.A. 36-70-24(1)), overriding benefits of the duplication, or reasons that overlapping service areas or competition cannot be eliminated).

If these conditions will be eliminated under the strategy, **attach an implementation schedule** listing each step or action that will be taken to eliminate them, the responsible party and the agreed upon deadline for completing it.

## SDS FORM 2, continued

3. List each government or authority that will help to pay for this service and indicate how the service will be funded (e.g., enterprise funds, user fees, general funds, special service district revenues, hotel/motel taxes, franchise taxes, impact fees, bonded indebtedness, etc.).

<i>Local Government or Authority</i>	<i>Funding Method</i>
Putnam Development Authority	General Fund, Special Projects, and grants
Putnam County	General Fund

4. How will the strategy change the previous arrangements for providing and/or funding this service within the county?

This strategy changes the funding methods used to provide the service in Putnam County. The Putnam Development Authority will continue to provide the service countywide. There was a change in the manner in which the City of Eatonton provides Downtown Development at a higher level of service. An additional service has been identified.

5. List any formal service delivery agreements or intergovernmental contracts that will be used to implement the strategy for this service:

<i>Agreement Name</i>	<i>Contracting Parties</i>	<i>Effective and Ending Dates</i>

6. What other mechanisms (if any) will be used to implement the strategy for this service (e.g., ordinances, resolutions, local acts of the General Assembly, rate or fee changes, etc.), and when will they take effect?

The county and city have elected to use resolutions adopted by each governing body to initiate the Service Delivery Strategy. Provision of this service will be carried out as outlined and authorized by the governing bodies upon passage of the adoption resolution. Additionally, any agreements outlined above will govern the delivery of this service.

7. Person completing form: **Kimberly Lowe, Senior Government Services Specialist, MGRC**  
 Phone number: **(478) 751-6160**      Date completed: December 13, 2018

8. Is this the person who should be contacted by state agencies when evaluating whether proposed local government projects are consistent with the service delivery strategy?  Yes  No

If not, provide designated contact person(s) and phone number(s) below:  
**PAUL VAN HAUTE, COUNTY MANAGER, (706) 485-5826**



**SERVICE DELIVERY STRATEGY**

**FORM 2: Summary of Service Delivery Arrangements**

**Instructions:**

**Make copies of this form and complete one for each service listed on FORM 1, Section IV. Use EXACTLY the same service names listed on FORM 1.** Answer each question below, attaching additional pages as necessary. If the contact person for this service (listed at the bottom of the page) changes, this should be reported to the Department of Community Affairs.

**COUNTY:PUTNAM**

**Service: *Elections and Voter Registration***

1. Check one box that best describes the agreed upon delivery arrangement for this service:

- a.)  Service will be provided countywide (i.e., including all cities and unincorporated areas) by a single service provider. (If this box is checked, identify the government, authority or organization providing the service.): **Putnam County**
- b.)  Service will be provided only in the unincorporated portion of the county by a single service provider. (If this box is checked, identify the government, authority or organization providing the service.):
- c.)  One or more cities will provide this service only within their incorporated boundaries, and the service will not be provided in unincorporated areas. (If this box is checked, identify the government(s), authority or organization providing the service):
- d.)  One or more cities will provide this service only within their incorporated boundaries, and the county will provide the service in unincorporated areas. (If this box is checked, identify the government(s), authority or organization providing the service.):
- e.)  Other (If this box is checked, **attach a legible map delineating the service area of each service provider**, and identify the government, authority, or other organization that will provide service within each service area.):

2. In developing this strategy, were overlapping service areas, unnecessary competition and/or duplication of this service identified?

- Yes** (if "Yes," you must attach additional documentation as described, below)
- No**

If these conditions will continue under this strategy, **attach an explanation for continuing the arrangement** (i.e., overlapping but higher levels of service (See O.C.G.A. 36-70-24(1)), overriding benefits of the duplication, or reasons that overlapping service areas or competition cannot be eliminated).

If these conditions will be eliminated under the strategy, **attach an implementation schedule** listing each step or action that will be taken to eliminate them, the responsible party and the agreed upon deadline for completing it.

## SDS FORM 2, continued

3. List each government or authority that will help to pay for this service and indicate how the service will be funded (e.g., enterprise funds, user fees, general funds, special service district revenues, hotel/motel taxes, franchise taxes, impact fees, bonded indebtedness, etc.).

<i>Local Government or Authority</i>	<i>Funding Method</i>
Putnam County	General Fund

4. How will the strategy change the previous arrangements for providing and/or funding this service within the county?

Putnam County provides elections services for all county, state, and national elections. Voter registration countywide will be maintained by the county. The method of funding used to provide the service is the general fund.

5. List any formal service delivery agreements or intergovernmental contracts that will be used to implement the strategy for this service:

<i>Agreement Name</i>	<i>Contracting Parties</i>	<i>Effective and Ending Dates</i>

6. What other mechanisms (if any) will be used to implement the strategy for this service (e.g., ordinances, resolutions, local acts of the General Assembly, rate or fee changes, etc.), and when will they take effect?

The county and city have elected to use resolutions adopted by each governing body to initiate the Service Delivery Strategy. Provision of this service will be carried out as outlined and authorized by the governing bodies upon passage of the adoption resolution. Additionally, any agreements outlined above will govern the delivery of this service.

7. Person completing form: **Kimberly Lowe, Senior Government Services Specialist, MGRC**  
 Phone number: **(478) 751-6160**      Date completed: December 13, 2018

8. Is this the person who should be contacted by state agencies when evaluating whether proposed local government projects are consistent with the service delivery strategy?  Yes  No

If not, provide designated contact person(s) and phone number(s) below:  
**PAUL VAN HAUTE, COUNTY MANAGER, (706) 485-5826**



**SERVICE DELIVERY STRATEGY**

**FORM 2: Summary of Service Delivery Arrangements**

**Instructions:**

**Make copies of this form and complete one for each service listed on FORM 1, Section IV. Use EXACTLY the same service names listed on FORM 1.** Answer each question below, attaching additional pages as necessary. If the contact person for this service (listed at the bottom of the page) changes, this should be reported to the Department of Community Affairs.

**COUNTY: PUTNAM**

**Service: *Emergency Management***

1. Check one box that best describes the agreed upon delivery arrangement for this service:

- a.)  Service will be provided countywide (i.e., including all cities and unincorporated areas) by a single service provider. (If this box is checked, identify the government, authority or organization providing the service.): **Putnam County**
  
- b.)  Service will be provided only in the unincorporated portion of the county by a single service provider. (If this box is checked, identify the government, authority or organization providing the service.):
  
- c.)  One or more cities will provide this service only within their incorporated boundaries, and the service will not be provided in unincorporated areas. (If this box is checked, identify the government(s), authority or organization providing the service.):
  
- d.)  One or more cities will provide this service only within their incorporated boundaries, and the county will provide the service in unincorporated areas. (If this box is checked, identify the government(s), authority or organization providing the service.):
  
- e.)  Other (If this box is checked, **attach a legible map delineating the service area of each service provider**, and identify the government, authority, or other organization that will provide service within each service area.):

2. In developing this strategy, were overlapping service areas, unnecessary competition and/or duplication of this service identified?

- Yes** (if "Yes," you must attach additional documentation as described, below)
- No**

If these conditions will continue under this strategy, **attach an explanation for continuing the arrangement** (i.e., overlapping but higher levels of service (See O.C.G.A. 36-70-24(1)), overriding benefits of the duplication, or reasons that overlapping service areas or competition cannot be eliminated).

If these conditions will be eliminated under the strategy, **attach an implementation schedule** listing each step or action that will be taken to eliminate them, the responsible party and the agreed upon deadline for completing it.



## SDS FORM 2, continued

3. List each government or authority that will help to pay for this service and indicate how the service will be funded (e.g., enterprise funds, user fees, general funds, special service district revenues, hotel/motel taxes, franchise taxes, impact fees, bonded indebtedness, etc.).

<b>Local Government or Authority</b>	<b>Funding Method</b>
Putnam County	General Fund and grants (GEMA, FEMA)

4. How will the strategy change the previous arrangements for providing and/or funding this service within the county?

This strategy changes the funding methods used to provide the service in Putnam County. The County will continue to provide the service countywide.

5. List any formal service delivery agreements or intergovernmental contracts that will be used to implement the strategy for this service:

<b>Agreement Name</b>	<b>Contracting Parties</b>	<b>Effective and Ending Dates</b>

6. What other mechanisms (if any) will be used to implement the strategy for this service (e.g., ordinances, resolutions, local acts of the General Assembly, rate or fee changes, etc.), and when will they take effect?

The county and city have elected to use resolutions adopted by each governing body to initiate the Service Delivery Strategy. Provision of this service will be carried out as outlined and authorized by the governing bodies upon passage of the adoption resolution. Additionally, any agreements outlined above will govern the delivery of this service.

7. Person completing form: **Kimberly Lowe, Senior Government Services Specialist, MGRC**  
 Phone number: **(478) 751-6160**      Date completed: December 13, 2018

8. Is this the person who should be contacted by state agencies when evaluating whether proposed local government projects are consistent with the service delivery strategy?  Yes  No

If not, provide designated contact person(s) and phone number(s) below:  
**PAUL VAN HAUTE, COUNTY MANAGER, (706) 485-5826**



**SERVICE DELIVERY STRATEGY**

**FORM 2: Summary of Service Delivery Arrangements**

**Instructions:**

**Make copies of this form and complete one for each service listed on FORM 1, Section IV.** Use EXACTLY the same service names listed on FORM 1. Answer each question below, attaching additional pages as necessary. If the contact person for this service (listed at the bottom of the page) changes, this should be reported to the Department of Community Affairs.

**COUNTY:PUTNAM**

**Service:Extension Services and 4-H**

1. Check one box that best describes the agreed upon delivery arrangement for this service:

- a.)  Service will be provided countywide (i.e., including all cities and unincorporated areas) by a single service provider. (If this box is checked, identify the government, authority or organization providing the service.):**Putnam County**
- b.)  Service will be provided only in the unincorporated portion of the county by a single service provider. (If this box is checked, identify the government, authority or organization providing the service.):
- c.)  One or more cities will provide this service only within their incorporated boundaries, and the service will not be provided in unincorporated areas. (If this box is checked, identify the government(s), authority or organization providing the service):
- d.)  One or more cities will provide this service only within their incorporated boundaries, and the county will provide the service in unincorporated areas. (If this box is checked, identify the government(s), authority or organization providing the service.):
- e.)  Other (If this box is checked, attach a legible map delineating the service area of each service provider, and identify the government, authority, or other organization that will provide service within each service area.):

2. In developing this strategy, were overlapping service areas, unnecessary competition and/or duplication of this service identified?

- Yes** (if "Yes," you must attach additional documentation as described, below)
- No**

If these conditions will continue under this strategy, attach an explanation for continuing the arrangement (i.e., overlapping but higher levels of service (See O.C.G.A. 36-70-24(1)), overriding benefits of the duplication, or reasons that overlapping service areas or competition cannot be eliminated).

If these conditions will be eliminated under the strategy, attach an implementation schedule listing each step or action that will be taken to eliminate them, the responsible party and the agreed upon deadline for completing it.

## SDS FORM 2, continued

3. List each government or authority that will help to pay for this service and indicate how the service will be funded (e.g., enterprise funds, user fees, general funds, special service district revenues, hotel/motel taxes, franchise taxes, impact fees, bonded indebtedness, etc.).

<i>Local Government or Authority</i>	<i>Funding Method</i>
Putnam County	General Fund

4. How will the strategy change the previous arrangements for providing and/or funding this service within the county?

This service is new. The funding method used to provide the service in Putnam County is the general fund. The County will provide the service countywide.

5. List any formal service delivery agreements or intergovernmental contracts that will be used to implement the strategy for this service:

<i>Agreement Name</i>	<i>Contracting Parties</i>	<i>Effective and Ending Dates</i>
Extension Service Contract	Putnam County and UGA	Annual

6. What other mechanisms (if any) will be used to implement the strategy for this service (e.g., ordinances, resolutions, local acts of the General Assembly, rate or fee changes, etc.), and when will they take effect?

The county and city have elected to use resolutions adopted by each governing body to initiate the Service Delivery Strategy. Provision of this service will be carried out as outlined and authorized by the governing bodies upon passage of the adoption resolution. Additionally, any agreements outlined above will govern the delivery of this service.

7. Person completing form: **Kimberly Lowe, Senior Government Services Specialist, MGRC**  
 Phone number: **(478) 751-6160**      Date completed: December 13, 2018

8. Is this the person who should be contacted by state agencies when evaluating whether proposed local government projects are consistent with the service delivery strategy?  Yes  No

If not, provide designated contact person(s) and phone number(s) below:  
**PAUL VAN HAUTE, COUNTY MANAGER, (706) 485-5826**



**SERVICE DELIVERY STRATEGY**

**FORM 2: Summary of Service Delivery Arrangements**

**Instructions:**

**Make copies of this form and complete one for each service listed on FORM 1, Section IV.** Use EXACTLY the same service names listed on FORM 1. Answer each question below, attaching additional pages as necessary. If the contact person for this service (listed at the bottom of the page) changes, this should be reported to the Department of Community Affairs.

**COUNTY: PUTNAM**

**Service: *Fire and Rescue***

1. Check one box that best describes the agreed upon delivery arrangement for this service:

- a.)  Service will be provided countywide (i.e., including all cities and unincorporated areas) by a single service provider. (If this box is checked, identify the government, authority or organization providing the service.):
  
- b.)  Service will be provided only in the unincorporated portion of the county by a single service provider. (If this box is checked, identify the government, authority or organization providing the service.):
  
- c.)  One or more cities will provide this service only within their incorporated boundaries, and the service will not be provided in unincorporated areas. (If this box is checked, identify the government(s), authority or organization providing the service.):
  
- d.)  One or more cities will provide this service only within their incorporated boundaries, and the county will provide the service in unincorporated areas. (If this box is checked, identify the government(s), authority or organization providing the service.):
  
- e.)  Other (If this box is checked, **attach a legible map delineating the service area of each service provider**, and identify the government, authority, or other organization that will provide service within each service area.): **Putnam County and City of Eatonton**

2. In developing this strategy, were overlapping service areas, unnecessary competition and/or duplication of this service identified?

**Yes** (if "Yes," you must attach additional documentation as described, below)

**No**

If these conditions will continue under this strategy, **attach an explanation for continuing the arrangement** (i.e., overlapping but higher levels of service (See O.C.G.A. 36-70-24(1)), overriding benefits of the duplication, or reasons that overlapping service areas or competition cannot be eliminated).

If these conditions will be eliminated under the strategy, **attach an implementation schedule** listing each step or action that will be taken to eliminate them, the responsible party and the agreed upon deadline for completing it.

## SDS FORM 2, continued

3. List each government or authority that will help to pay for this service and indicate how the service will be funded (e.g., enterprise funds, user fees, general funds, special service district revenues, hotel/motel taxes, franchise taxes, impact fees, bonded indebtedness, etc.).

<i>Local Government or Authority</i>	<i>Funding Method</i>
Putnam County	General Fund, SPLOST, and grants
City of Eatonton	General Fund, SPLOST, and grants

4. How will the strategy change the previous arrangements for providing and/or funding this service within the county?

Fire Protection and Rescue Services are no longer separate services and have been combined to Fire and Rescue. The funding methods used to provide the service in Putnam County and the City of Eatonton will be through the General Fund. The County will provide rescue, extrication, and first responder services countywide. The City does not provide those services. The County will provide automatic aid to the city. In exchange for this public benefit the City agrees that the County can fund the County Fire Department from countywide revenues in the General Fund.

5. List any formal service delivery agreements or intergovernmental contracts that will be used to implement the strategy for this service:

<i>Agreement Name</i>	<i>Contracting Parties</i>	<i>Effective and Ending Dates</i>
IGA-Fire and Rescue Services	Putnam County and City of Eatonton	07/27/2018-07/27/2028

6. What other mechanisms (if any) will be used to implement the strategy for this service (e.g., ordinances, resolutions, local acts of the General Assembly, rate or fee changes, etc.), and when will they take effect?

The 2018 SPLOST Intergovernmental Agreement also references the provision of this service.

The county and city have elected to use resolutions adopted by each governing body to initiate the Service Delivery Strategy. Provision of this service will be carried out as outlined and authorized by the governing bodies upon passage of the adoption resolution. Additionally, any agreements outlined above will govern the delivery of this service.

7. Person completing form: **Kimberly Lowe, Senior Government Services Specialist, MGRC**  
 Phone number: **(478) 751-6160**      Date completed: December 13, 2018





8. Is this the person who should be contacted by state agencies when evaluating whether proposed local government projects are consistent with the service delivery strategy?  Yes  No

If not, provide designated contact person(s) and phone number(s) below:  
**PAUL VAN HAUTE, COUNTY MANAGER, (706) 485-5826**

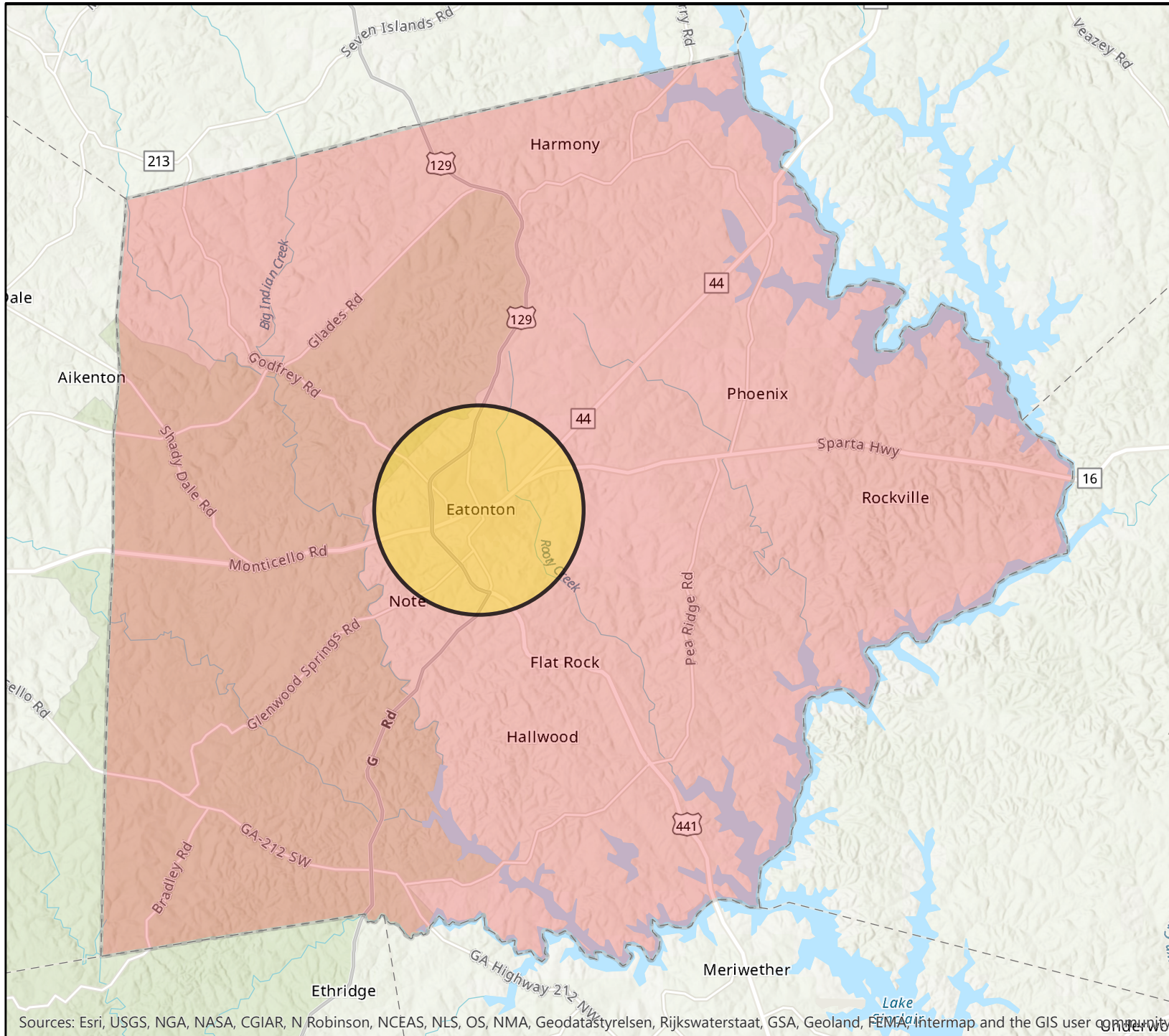

# Putnam County Fire Service Area



-  City of Eatonton Fire Service Area
-  Putnam County Fire Service Area
-  Eatonton City Limits
-  Putnam County Boundary

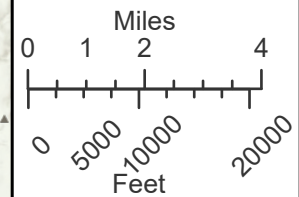

Sources: Esri, USGS, NGA, NASA, CGIAR, N Robinson, NCEAS, NLS, OS, NMA, Geodatastyrelsen, Rijkswaterstaat, GSA, Geoland, FEMA, Intermap and the GIS user community



# Putnam County Rescue Service Area

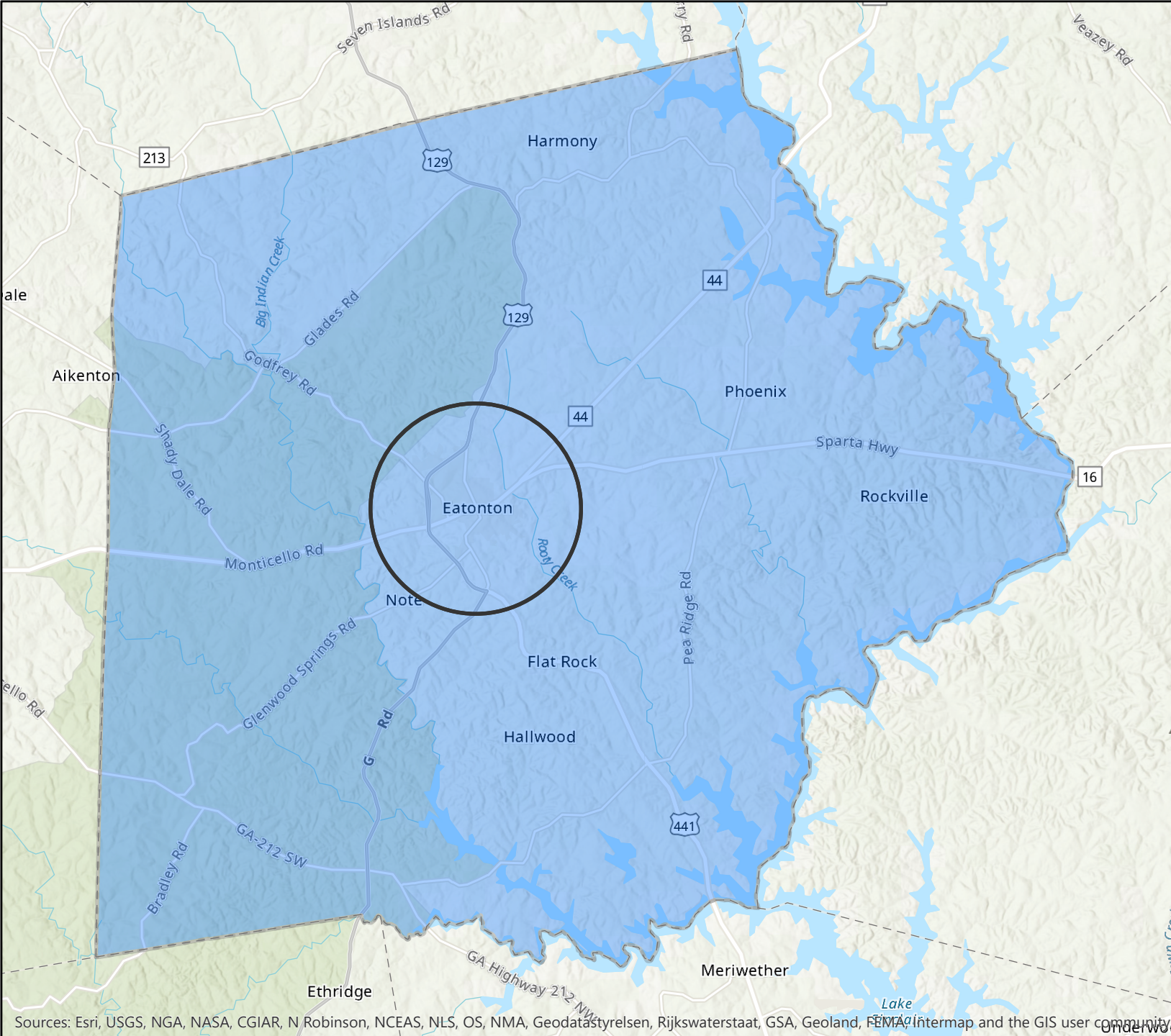

- Putnam County Rescue Service Area
- Eatonton City Limits
- Putnam County Boundary

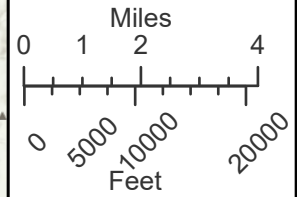

Sources: Esri, USGS, NGA, NASA, CGIAR, N Robinson, NCEAS, NLS, OS, NMA, Geodatastyrelsen, Rijkswaterstaat, GSA, Geoland, FEMA, Intermap and the GIS user community



**SERVICE DELIVERY STRATEGY**

**FORM 2: Summary of Service Delivery Arrangements**

**Instructions:**

**Make copies of this form and complete one for each service listed on FORM 1, Section IV.** Use EXACTLY the same service names listed on FORM 1. Answer each question below, attaching additional pages as necessary. If the contact person for this service (listed at the bottom of the page) changes, this should be reported to the Department of Community Affairs.

**COUNTY:PUTNAM**

**Service:Golf Course**

1. Check one box that best describes the agreed upon delivery arrangement for this service:

- a.)  Service will be provided countywide (i.e., including all cities and unincorporated areas) by a single service provider. (If this box is checked, identify the government, authority or organization providing the service.):**Putnam County**
- b.)  Service will be provided only in the unincorporated portion of the county by a single service provider. (If this box is checked, identify the government, authority or organization providing the service.):
- c.)  One or more cities will provide this service only within their incorporated boundaries, and the service will not be provided in unincorporated areas. (If this box is checked, identify the government(s), authority or organization providing the service):
- d.)  One or more cities will provide this service only within their incorporated boundaries, and the county will provide the service in unincorporated areas. (If this box is checked, identify the government(s), authority or organization providing the service.):
- e.)  Other (If this box is checked, attach a legible map delineating the service area of each service provider, and identify the government, authority, or other organization that will provide service within each service area.):

2. In developing this strategy, were overlapping service areas, unnecessary competition and/or duplication of this service identified?

- Yes** (if "Yes," you must attach additional documentation as described, below)
- No**

If these conditions will continue under this strategy, attach an explanation for continuing the arrangement (i.e., overlapping but higher levels of service (See O.C.G.A. 36-70-24(1)), overriding benefits of the duplication, or reasons that overlapping service areas or competition cannot be eliminated).

If these conditions will be eliminated under the strategy, attach an implementation schedule listing each step or action that will be taken to eliminate them, the responsible party and the agreed upon deadline for completing it.

## SDS FORM 2, continued

3. List each government or authority that will help to pay for this service and indicate how the service will be funded (e.g., enterprise funds, user fees, general funds, special service district revenues, hotel/motel taxes, franchise taxes, impact fees, bonded indebtedness, etc.).

<b>Local Government or Authority</b>	<b>Funding Method</b>
Putnam County	User Fees and General Fund

4. How will the strategy change the previous arrangements for providing and/or funding this service within the county?

The funding methods used to provide the service in Putnam County will be through user fees and the general fund. The County will provide the service countywide.

5. List any formal service delivery agreements or intergovernmental contracts that will be used to implement the strategy for this service:

<b>Agreement Name</b>	<b>Contracting Parties</b>	<b>Effective and Ending Dates</b>

6. What other mechanisms (if any) will be used to implement the strategy for this service (e.g., ordinances, resolutions, local acts of the General Assembly, rate or fee changes, etc.), and when will they take effect?

The county and city have elected to use resolutions adopted by each governing body to initiate the Service Delivery Strategy. Provision of this service will be carried out as outlined and authorized by the governing bodies upon passage of the adoption resolution. Additionally, any agreements outlined above will govern the delivery of this service.

7. Person completing form: **Kimberly Lowe, Senior Government Services Specialist, MGRC**  
 Phone number: **(478) 751-6160**      Date completed: December 13, 2018

8. Is this the person who should be contacted by state agencies when evaluating whether proposed local government projects are consistent with the service delivery strategy?  Yes  No

If not, provide designated contact person(s) and phone number(s) below:  
**PAUL VAN HAUTE, COUNTY MANAGER, (706) 485-5826**



**SERVICE DELIVERY STRATEGY**

**FORM 2: Summary of Service Delivery Arrangements**

**Instructions:**

**Make copies of this form and complete one for each service listed on FORM 1, Section IV.** Use EXACTLY the same service names listed on FORM 1. Answer each question below, attaching additional pages as necessary. If the contact person for this service (listed at the bottom of the page) changes, this should be reported to the Department of Community Affairs.

**COUNTY:PUTNAM**

**Service:Hospital**

1. Check one box that best describes the agreed upon delivery arrangement for this service:

- a.)  Service will be provided countywide (i.e., including all cities and unincorporated areas) by a single service provider. (If this box is checked, identify the government, authority or organization providing the service.): **Hospital Authority of Putnam County**
- b.)  Service will be provided only in the unincorporated portion of the county by a single service provider. (If this box is checked, identify the government, authority or organization providing the service.):
- c.)  One or more cities will provide this service only within their incorporated boundaries, and the service will not be provided in unincorporated areas. (If this box is checked, identify the government(s), authority or organization providing the service):
- d.)  One or more cities will provide this service only within their incorporated boundaries, and the county will provide the service in unincorporated areas. (If this box is checked, identify the government(s), authority or organization providing the service.):
- e.)  Other (If this box is checked, **attach a legible map delineating the service area of each service provider**, and identify the government, authority, or other organization that will provide service within each service area.):

2. In developing this strategy, were overlapping service areas, unnecessary competition and/or duplication of this service identified?

**Yes** (if "Yes," you must attach additional documentation as described, below)

**No**

If these conditions will continue under this strategy, **attach an explanation for continuing the arrangement** (i.e., overlapping but higher levels of service (See O.C.G.A. 36-70-24(1)), overriding benefits of the duplication, or reasons that overlapping service areas or competition cannot be eliminated).

If these conditions will be eliminated under the strategy, **attach an implementation schedule** listing each step or action that will be taken to eliminate them, the responsible party and the agreed upon deadline for completing it.



## SDS FORM 2, continued

3. List each government or authority that will help to pay for this service and indicate how the service will be funded (e.g., enterprise funds, user fees, general funds, special service district revenues, hotel/motel taxes, franchise taxes, impact fees, bonded indebtedness, etc.).

<b>Local Government or Authority</b>	<b>Funding Method</b>
Hospital Authority of Putnam County	User Fees, General Fund, and County subsidy
Putnam County	General Fund

4. How will the strategy change the previous arrangements for providing and/or funding this service within the county?

The funding methods used to provide the service in Putnam County will be through user fees, the general fund, and county subsidy as needed. The Hospital Authority of Putnam County will provide the service countywide.

5. List any formal service delivery agreements or intergovernmental contracts that will be used to implement the strategy for this service:

<b>Agreement Name</b>	<b>Contracting Parties</b>	<b>Effective and Ending Dates</b>

6. What other mechanisms (if any) will be used to implement the strategy for this service (e.g., ordinances, resolutions, local acts of the General Assembly, rate or fee changes, etc.), and when will they take effect?

The county and city have elected to use resolutions adopted by each governing body to initiate the Service Delivery Strategy. Provision of this service will be carried out as outlined and authorized by the governing bodies upon passage of the adoption resolution. Additionally, any agreements outlined above will govern the delivery of this service.

7. Person completing form: **Kimberly Lowe, Senior Government Services Specialist, MGRC**  
 Phone number: **(478) 751-6160**      Date completed: December 13, 2018

8. Is this the person who should be contacted by state agencies when evaluating whether proposed local government projects are consistent with the service delivery strategy?  Yes  No

If not, provide designated contact person(s) and phone number(s) below:  
**PAUL VAN HAUTE, COUNTY MANAGER, (706) 485-5826**



**SERVICE DELIVERY STRATEGY**

**FORM 2: Summary of Service Delivery Arrangements**

**Instructions:**

**Make copies of this form and complete one for each service listed on FORM 1, Section IV.** Use EXACTLY the same service names listed on FORM 1. Answer each question below, attaching additional pages as necessary. If the contact person for this service (listed at the bottom of the page) changes, this should be reported to the Department of Community Affairs.

**COUNTY: PUTNAM**

**Service: Law Enforcement (Municipal)**

1. Check one box that best describes the agreed upon delivery arrangement for this service:

- a.)  Service will be provided countywide (i.e., including all cities and unincorporated areas) by a single service provider. (If this box is checked, identify the government, authority or organization providing the service.):
  
- b.)  Service will be provided only in the unincorporated portion of the county by a single service provider. (If this box is checked, identify the government, authority or organization providing the service.):
  
- c.)  One or more cities will provide this service only within their incorporated boundaries, and the service will not be provided in unincorporated areas. (If this box is checked, identify the government(s), authority or organization providing the service: **City of Eatonton**)
  
- d.)  One or more cities will provide this service only within their incorporated boundaries, and the county will provide the service in unincorporated areas. (If this box is checked, identify the government(s), authority or organization providing the service.):
  
- e.)  Other (If this box is checked, attach a legible map delineating the service area of each service provider, and identify the government, authority, or other organization that will provide service within each service area.):

2. In developing this strategy, were overlapping service areas, unnecessary competition and/or duplication of this service identified?

- Yes** (if "Yes," you must attach additional documentation as described, below)
  
- No**

If these conditions will continue under this strategy, attach an explanation for continuing the arrangement (i.e., overlapping but higher levels of service (See O.C.G.A. 36-70-24(1)), overriding benefits of the duplication, or reasons that overlapping service areas or competition cannot be eliminated).

If these conditions will be eliminated under the strategy, attach an implementation schedule listing each step or action that will be taken to eliminate them, the responsible party and the agreed upon deadline for completing it.



## SDS FORM 2, continued

3. List each government or authority that will help to pay for this service and indicate how the service will be funded (e.g., enterprise funds, user fees, general funds, special service district revenues, hotel/motel taxes, franchise taxes, impact fees, bonded indebtedness, etc.).

<i>Local Government or Authority</i>	<i>Funding Method</i>
City of Eatonton	General Fund and grants

4. How will the strategy change the previous arrangements for providing and/or funding this service within the county?

The method of funding for the service has not been altered. The City of Eatonton provides a higher level of service with the operation of the Eatonton Police Department within the city limits. An agreement is still in place for the County to house inmates for the City.

5. List any formal service delivery agreements or intergovernmental contracts that will be used to implement the strategy for this service:

<i>Agreement Name</i>	<i>Contracting Parties</i>	<i>Effective and Ending Dates</i>
IGA- Inmate Housing	Putnam County, City of Eatonton	08/05/1997-Present

6. What other mechanisms (if any) will be used to implement the strategy for this service (e.g., ordinances, resolutions, local acts of the General Assembly, rate or fee changes, etc.), and when will they take effect?

The county and city have elected to use resolutions adopted by each governing body to initiate the Service Delivery Strategy. Provision of this service will be carried out as outlined and authorized by the governing bodies upon passage of the adoption resolution. Additionally, any agreements outlined above will govern the delivery of this service.

7. Person completing form: **Kimberly Lowe, Senior Government Services Specialist, MGRC**  
 Phone number: **(478) 751-6160**      Date completed: December 13, 2018

8. Is this the person who should be contacted by state agencies when evaluating whether proposed local government projects are consistent with the service delivery strategy?  Yes  No

If not, provide designated contact person(s) and phone number(s) below:  
**GARY SANDERS, CITY ADMINISTRATOR, (706) 485-3311**



**SERVICE DELIVERY STRATEGY**

**FORM 2: Summary of Service Delivery Arrangements**

**Instructions:**

**Make copies of this form and complete one for each service listed on FORM 1, Section IV.** Use EXACTLY the same service names listed on FORM 1. Answer each question below, attaching additional pages as necessary. If the contact person for this service (listed at the bottom of the page) changes, this should be reported to the Department of Community Affairs.

**COUNTY:PUTNAM**

**Service:Library**

1. Check one box that best describes the agreed upon delivery arrangement for this service:

- a.)  Service will be provided countywide (i.e., including all cities and unincorporated areas) by a single service provider. (If this box is checked, identify the government, authority or organization providing the service.):**Uncle Remus Regional Library System**
- b.)  Service will be provided only in the unincorporated portion of the county by a single service provider. (If this box is checked, identify the government, authority or organization providing the service.):
- c.)  One or more cities will provide this service only within their incorporated boundaries, and the service will not be provided in unincorporated areas. (If this box is checked, identify the government(s), authority or organization providing the service):
- d.)  One or more cities will provide this service only within their incorporated boundaries, and the county will provide the service in unincorporated areas. (If this box is checked, identify the government(s), authority or organization providing the service.):
- e.)  Other (If this box is checked, **attach a legible map delineating the service area of each service provider**, and identify the government, authority, or other organization that will provide service within each service area.):

2. In developing this strategy, were overlapping service areas, unnecessary competition and/or duplication of this service identified?

**Yes** (if "Yes," you must attach additional documentation as described, below)

**No**

If these conditions will continue under this strategy, **attach an explanation for continuing the arrangement** (i.e., overlapping but higher levels of service (See O.C.G.A. 36-70-24(1)), overriding benefits of the duplication, or reasons that overlapping service areas or competition cannot be eliminated).

If these conditions will be eliminated under the strategy, **attach an implementation schedule** listing each step or action that will be taken to eliminate them, the responsible party and the agreed upon deadline for completing it.

## SDS FORM 2, continued

3. List each government or authority that will help to pay for this service and indicate how the service will be funded (e.g., enterprise funds, user fees, general funds, special service district revenues, hotel/motel taxes, franchise taxes, impact fees, bonded indebtedness, etc.).

<i>Local Government or Authority</i>	<i>Funding Method</i>
Uncle Remus Regional Library Sys.	Fees, grants, and donations
City of Eatonton	General Fund
Putnam County	Special Service District Revenues

4. How will the strategy change the previous arrangements for providing and/or funding this service within the county?

The method of funding for the service has been altered to include special service district revenues from the County. The Uncle Remus Regional Library system continues to provide the service countywide.

5. List any formal service delivery agreements or intergovernmental contracts that will be used to implement the strategy for this service:

<i>Agreement Name</i>	<i>Contracting Parties</i>	<i>Effective and Ending Dates</i>
IGA-Library Services	Putnam County and City of Eatonton	07/27/2018-7/27/2028

6. What other mechanisms (if any) will be used to implement the strategy for this service (e.g., ordinances, resolutions, local acts of the General Assembly, rate or fee changes, etc.), and when will they take effect?

Putnam County-Special Service District Revenues as itemized in Putnam County Resolution creating the Special Service District effective October 1, 2018.  
 The county and city have elected to use resolutions adopted by each governing body to initiate the Service Delivery Strategy. Provision of this service will be carried out as outlined and authorized by the governing bodies upon passage of the adoption resolution. Additionally, any agreements outlined above will govern the delivery of this service.

7. Person completing form: **Kimberly Lowe, Senior Government Services Specialist, MGRC**  
 Phone number: **(478) 751-6160**      Date completed: December 13, 2018

8. Is this the person who should be contacted by state agencies when evaluating whether proposed local government projects are consistent with the service delivery strategy?  Yes  No

If not, provide designated contact person(s) and phone number(s) below:  
**PAUL VAN HAUTE, COUNTY MANAGER, (706) 485-5826**



**SERVICE DELIVERY STRATEGY**

**FORM 2: Summary of Service Delivery Arrangements**

**Instructions:**

**Make copies of this form and complete one for each service listed on FORM 1, Section IV.** Use EXACTLY the same service names listed on FORM 1. Answer each question below, attaching additional pages as necessary. If the contact person for this service (listed at the bottom of the page) changes, this should be reported to the Department of Community Affairs.

**COUNTY: PUTNAM**

**Service: *Natural Gas***

1. Check one box that best describes the agreed upon delivery arrangement for this service:

- a.)  Service will be provided countywide (i.e., including all cities and unincorporated areas) by a single service provider. (If this box is checked, identify the government, authority or organization providing the service.): **City of Eatonton**
- b.)  Service will be provided only in the unincorporated portion of the county by a single service provider. (If this box is checked, identify the government, authority or organization providing the service.):
- c.)  One or more cities will provide this service only within their incorporated boundaries, and the service will not be provided in unincorporated areas. (If this box is checked, identify the government(s), authority or organization providing the service):
- d.)  One or more cities will provide this service only within their incorporated boundaries, and the county will provide the service in unincorporated areas. (If this box is checked, identify the government(s), authority or organization providing the service.):
- e.)  Other (If this box is checked, **attach a legible map delineating the service area of each service provider**, and identify the government, authority, or other organization that will provide service within each service area.):

2. In developing this strategy, were overlapping service areas, unnecessary competition and/or duplication of this service identified?

- Yes** (if "Yes," you must attach additional documentation as described, below)
- No**

If these conditions will continue under this strategy, **attach an explanation for continuing the arrangement** (i.e., overlapping but higher levels of service (See O.C.G.A. 36-70-24(1)), overriding benefits of the duplication, or reasons that overlapping service areas or competition cannot be eliminated).

If these conditions will be eliminated under the strategy, **attach an implementation schedule** listing each step or action that will be taken to eliminate them, the responsible party and the agreed upon deadline for completing it.

## SDS FORM 2, continued

3. List each government or authority that will help to pay for this service and indicate how the service will be funded (e.g., enterprise funds, user fees, general funds, special service district revenues, hotel/motel taxes, franchise taxes, impact fees, bonded indebtedness, etc.).

<b>Local Government or Authority</b>	<b>Funding Method</b>
City of Eatonton	Enterprise Fund, SPLOST, and grants

4. How will the strategy change the previous arrangements for providing and/or funding this service within the county?

Natural gas was not previously identified as a service provided throughout the county. The method of funding for the service includes the enterprise fund, SPLOST, and grants. The City of Eatonton provides the service countywide. Expansion efforts and repairs can be funded through grant opportunities.

5. List any formal service delivery agreements or intergovernmental contracts that will be used to implement the strategy for this service:

<b>Agreement Name</b>	<b>Contracting Parties</b>	<b>Effective and Ending Dates</b>

6. What other mechanisms (if any) will be used to implement the strategy for this service (e.g., ordinances, resolutions, local acts of the General Assembly, rate or fee changes, etc.), and when will they take effect?

The county and city have elected to use resolutions adopted by each governing body to initiate the Service Delivery Strategy. Provision of this service will be carried out as outlined and authorized by the governing bodies upon passage of the adoption resolution. Additionally, any agreements outlined above will govern the delivery of this service.

7. Person completing form: **Kimberly Lowe, Senior Government Services Specialist, MGRC**  
 Phone number: **(478) 751-6160**      Date completed: December 13, 2018

8. Is this the person who should be contacted by state agencies when evaluating whether proposed local government projects are consistent with the service delivery strategy?  Yes  No

If not, provide designated contact person(s) and phone number(s) below:  
**GARY SANDERS, CITY ADMINISTRATOR, (706) 485-3311**



**SERVICE DELIVERY STRATEGY**

**FORM 2: Summary of Service Delivery Arrangements**

**Instructions:**

**Make copies of this form and complete one for each service listed on FORM 1, Section IV.** Use EXACTLY the same service names listed on FORM 1. Answer each question below, attaching additional pages as necessary. If the contact person for this service (listed at the bottom of the page) changes, this should be reported to the Department of Community Affairs.

**COUNTY: PUTNAM**

**Service: Oconee Springs Park**

1. Check one box that best describes the agreed upon delivery arrangement for this service:

- a.)  Service will be provided countywide (i.e., including all cities and unincorporated areas) by a single service provider. (If this box is checked, identify the government, authority or organization providing the service.): **Putnam County**
- b.)  Service will be provided only in the unincorporated portion of the county by a single service provider. (If this box is checked, identify the government, authority or organization providing the service.):
- c.)  One or more cities will provide this service only within their incorporated boundaries, and the service will not be provided in unincorporated areas. (If this box is checked, identify the government(s), authority or organization providing the service):
- d.)  One or more cities will provide this service only within their incorporated boundaries, and the county will provide the service in unincorporated areas. (If this box is checked, identify the government(s), authority or organization providing the service.):
- e.)  Other (If this box is checked, **attach a legible map delineating the service area of each service provider**, and identify the government, authority, or other organization that will provide service within each service area.):

2. In developing this strategy, were overlapping service areas, unnecessary competition and/or duplication of this service identified?

- Yes** (if "Yes," you must attach additional documentation as described, below)
- No**

If these conditions will continue under this strategy, **attach an explanation for continuing the arrangement** (i.e., overlapping but higher levels of service (See O.C.G.A. 36-70-24(1)), overriding benefits of the duplication, or reasons that overlapping service areas or competition cannot be eliminated).

If these conditions will be eliminated under the strategy, **attach an implementation schedule** listing each step or action that will be taken to eliminate them, the responsible party and the agreed upon deadline for completing it.



## SDS FORM 2, continued

3. List each government or authority that will help to pay for this service and indicate how the service will be funded (e.g., enterprise funds, user fees, general funds, special service district revenues, hotel/motel taxes, franchise taxes, impact fees, bonded indebtedness, etc.).

<b>Local Government or Authority</b>	<b>Funding Method</b>
Putnam County	Enterprise Fund

4. How will the strategy change the previous arrangements for providing and/or funding this service within the county?

Oconee Springs Park was not previously identified as a service provided throughout the county. The method of funding for the service includes the enterprise fund. The County provides the service countywide.

5. List any formal service delivery agreements or intergovernmental contracts that will be used to implement the strategy for this service:

<b>Agreement Name</b>	<b>Contracting Parties</b>	<b>Effective and Ending Dates</b>

6. What other mechanisms (if any) will be used to implement the strategy for this service (e.g., ordinances, resolutions, local acts of the General Assembly, rate or fee changes, etc.), and when will they take effect?

The county and city have elected to use resolutions adopted by each governing body to initiate the Service Delivery Strategy. Provision of this service will be carried out as outlined and authorized by the governing bodies upon passage of the adoption resolution. Additionally, any agreements outlined above will govern the delivery of this service.

7. Person completing form: **Kimberly Lowe, Senior Government Services Specialist, MGRC**  
 Phone number: **(478) 751-6160**      Date completed: December 13, 2018

8. Is this the person who should be contacted by state agencies when evaluating whether proposed local government projects are consistent with the service delivery strategy?  Yes  No

If not, provide designated contact person(s) and phone number(s) below:  
**PAUL VAN HAUTE, COUNTY MANAGER, (706) 485-5826**



**SERVICE DELIVERY STRATEGY**

**FORM 2: Summary of Service Delivery Arrangements**

**Instructions:**

**Make copies of this form and complete one for each service listed on FORM 1, Section IV.** Use EXACTLY the same service names listed on FORM 1. Answer each question below, attaching additional pages as necessary. If the contact person for this service (listed at the bottom of the page) changes, this should be reported to the Department of Community Affairs.

**COUNTY: PUTNAM**

**Service: Putnam-Jasper Service Center**

1. Check one box that best describes the agreed upon delivery arrangement for this service:

- a.)  Service will be provided countywide (i.e., including all cities and unincorporated areas) by a single service provider. (If this box is checked, identify the government, authority or organization providing the service.): **Putnam County**
- b.)  Service will be provided only in the unincorporated portion of the county by a single service provider. (If this box is checked, identify the government, authority or organization providing the service.):
- c.)  One or more cities will provide this service only within their incorporated boundaries, and the service will not be provided in unincorporated areas. (If this box is checked, identify the government(s), authority or organization providing the service):
- d.)  One or more cities will provide this service only within their incorporated boundaries, and the county will provide the service in unincorporated areas. (If this box is checked, identify the government(s), authority or organization providing the service.):
- e.)  Other (If this box is checked, **attach a legible map delineating the service area of each service provider**, and identify the government, authority, or other organization that will provide service within each service area.):

2. In developing this strategy, were overlapping service areas, unnecessary competition and/or duplication of this service identified?

- Yes** (if "Yes," you must attach additional documentation as described, below)
- No**

If these conditions will continue under this strategy, **attach an explanation for continuing the arrangement** (i.e., overlapping but higher levels of service (See O.C.G.A. 36-70-24(1)), overriding benefits of the duplication, or reasons that overlapping service areas or competition cannot be eliminated).

If these conditions will be eliminated under the strategy, **attach an implementation schedule** listing each step or action that will be taken to eliminate them, the responsible party and the agreed upon deadline for completing it.

## SDS FORM 2, continued

3. List each government or authority that will help to pay for this service and indicate how the service will be funded (e.g., enterprise funds, user fees, general funds, special service district revenues, hotel/motel taxes, franchise taxes, impact fees, bonded indebtedness, etc.).

<i>Local Government or Authority</i>	<i>Funding Method</i>
Putnam County	General Fund

4. How will the strategy change the previous arrangements for providing and/or funding this service within the county?

The Putnam-Jasper Service Center is a new service provided countywide by the county. The general fund is used to financially support the operation.

5. List any formal service delivery agreements or intergovernmental contracts that will be used to implement the strategy for this service:

<i>Agreement Name</i>	<i>Contracting Parties</i>	<i>Effective and Ending Dates</i>

6. What other mechanisms (if any) will be used to implement the strategy for this service (e.g., ordinances, resolutions, local acts of the General Assembly, rate or fee changes, etc.), and when will they take effect?

The county and city have elected to use resolutions adopted by each governing body to initiate the Service Delivery Strategy. Provision of this service will be carried out as outlined and authorized by the governing bodies upon passage of the adoption resolution. Additionally, any agreements outlined above will govern the delivery of this service.

7. Person completing form: **Kimberly Lowe, Senior Government Services Specialist, MGRC**  
 Phone number: **(478) 751-6160**      Date completed: December 13, 2018

8. Is this the person who should be contacted by state agencies when evaluating whether proposed local government projects are consistent with the service delivery strategy?  Yes  No

If not, provide designated contact person(s) and phone number(s) below:  
**PAUL VAN HAUTE, COUNTY MANAGER, (706) 485-5826**



**SERVICE DELIVERY STRATEGY**

**FORM 2: Summary of Service Delivery Arrangements**

**Instructions:**

**Make copies of this form and complete one for each service listed on FORM 1, Section IV.** Use EXACTLY the same service names listed on FORM 1. Answer each question below, attaching additional pages as necessary. If the contact person for this service (listed at the bottom of the page) changes, this should be reported to the Department of Community Affairs.

**COUNTY:PUTNAM**

**Service:Recreation**

1. Check one box that best describes the agreed upon delivery arrangement for this service:

- a.)  Service will be provided countywide (i.e., including all cities and unincorporated areas) by a single service provider. (If this box is checked, identify the government, authority or organization providing the service.):**Putnam County**
- b.)  Service will be provided only in the unincorporated portion of the county by a single service provider. (If this box is checked, identify the government, authority or organization providing the service.):
- c.)  One or more cities will provide this service only within their incorporated boundaries, and the service will not be provided in unincorporated areas. (If this box is checked, identify the government(s), authority or organization providing the service):
- d.)  One or more cities will provide this service only within their incorporated boundaries, and the county will provide the service in unincorporated areas. (If this box is checked, identify the government(s), authority or organization providing the service.):
- e.)  Other (If this box is checked, **attach a legible map delineating the service area of each service provider**, and identify the government, authority, or other organization that will provide service within each service area.):

2. In developing this strategy, were overlapping service areas, unnecessary competition and/or duplication of this service identified?

- Yes** (if "Yes," you must attach additional documentation as described, below)
- No**

If these conditions will continue under this strategy, **attach an explanation for continuing the arrangement** (i.e., overlapping but higher levels of service (See O.C.G.A. 36-70-24(1)), overriding benefits of the duplication, or reasons that overlapping service areas or competition cannot be eliminated).

If these conditions will be eliminated under the strategy, **attach an implementation schedule** listing each step or action that will be taken to eliminate them, the responsible party and the agreed upon deadline for completing it.

## SDS FORM 2, continued

3. List each government or authority that will help to pay for this service and indicate how the service will be funded (e.g., enterprise funds, user fees, general funds, special service district revenues, hotel/motel taxes, franchise taxes, impact fees, bonded indebtedness, etc.).

<b>Local Government or Authority</b>	<b>Funding Method</b>
Putnam County	General Fund and User Fees

4. How will the strategy change the previous arrangements for providing and/or funding this service within the county?

This strategy changes the funding methods used to provide the service in Putnam County. The county will continue to provide the service countywide.

5. List any formal service delivery agreements or intergovernmental contracts that will be used to implement the strategy for this service:

<b>Agreement Name</b>	<b>Contracting Parties</b>	<b>Effective and Ending Dates</b>

6. What other mechanisms (if any) will be used to implement the strategy for this service (e.g., ordinances, resolutions, local acts of the General Assembly, rate or fee changes, etc.), and when will they take effect?

The county and city have elected to use resolutions adopted by each governing body to initiate the Service Delivery Strategy. Provision of this service will be carried out as outlined and authorized by the governing bodies upon passage of the adoption resolution. Additionally, any agreements outlined above will govern the delivery of this service.

7. Person completing form: **Kimberly Lowe, Senior Government Services Specialist, MGRC**  
 Phone number: **(478) 751-6160**      Date completed: December 13, 2018

8. Is this the person who should be contacted by state agencies when evaluating whether proposed local government projects are consistent with the service delivery strategy?  Yes  No

If not, provide designated contact person(s) and phone number(s) below:  
**PAUL VAN HAUTE, COUNTY MANAGER, (706) 485-5826**



**SERVICE DELIVERY STRATEGY**

**FORM 2: Summary of Service Delivery Arrangements**

**Instructions:**

**Make copies of this form and complete one for each service listed on FORM 1, Section IV.** Use EXACTLY the same service names listed on FORM 1. Answer each question below, attaching additional pages as necessary. If the contact person for this service (listed at the bottom of the page) changes, this should be reported to the Department of Community Affairs.

**COUNTY: PUTNAM**

**Service: Roads and Bridges**

1. Check one box that best describes the agreed upon delivery arrangement for this service:

- a.)  Service will be provided countywide (i.e., including all cities and unincorporated areas) by a single service provider. (If this box is checked, identify the government, authority or organization providing the service.):
  
- b.)  Service will be provided only in the unincorporated portion of the county by a single service provider. (If this box is checked, identify the government, authority or organization providing the service.):
  
- c.)  One or more cities will provide this service only within their incorporated boundaries, and the service will not be provided in unincorporated areas. (If this box is checked, identify the government(s), authority or organization providing the service):
  
- d.)  One or more cities will provide this service only within their incorporated boundaries, and the county will provide the service in unincorporated areas. (If this box is checked, identify the government(s), authority or organization providing the service.): **Putnam County and City of Eatonton**
  
- e.)  Other (If this box is checked, attach a legible map delineating the service area of each service provider, and identify the government, authority, or other organization that will provide service within each service area.):

2. In developing this strategy, were overlapping service areas, unnecessary competition and/or duplication of this service identified?

- Yes** (if "Yes," you must attach additional documentation as described, below)
  
- No**

If these conditions will continue under this strategy, attach an explanation for continuing the arrangement (i.e., overlapping but higher levels of service (See O.C.G.A. 36-70-24(1)), overriding benefits of the duplication, or reasons that overlapping service areas or competition cannot be eliminated).

If these conditions will be eliminated under the strategy, attach an implementation schedule listing each step or action that will be taken to eliminate them, the responsible party and the agreed upon deadline for completing it.



## SDS FORM 2, continued

3. List each government or authority that will help to pay for this service and indicate how the service will be funded (e.g., enterprise funds, user fees, general funds, special service district revenues, hotel/motel taxes, franchise taxes, impact fees, bonded indebtedness, etc.).

<i>Local Government or Authority</i>	<i>Funding Method</i>
Putnam County	General Fund, LMIG, SPLOST, TSPLOST, and grants
City of Eatonton	General Fund, LMIG, SPLOST, TSPLOST, and grants

4. How will the strategy change the previous arrangements for providing and/or funding this service within the county?

The funding methods used to provide the service in Putnam County and the City of Eatonton will be through the general fund, LMIG, SPLOST, and TSPLOST. The County will provide the service throughout the unincorporated county. The City will provide the service within the city limits.

5. List any formal service delivery agreements or intergovernmental contracts that will be used to implement the strategy for this service:

<i>Agreement Name</i>	<i>Contracting Parties</i>	<i>Effective and Ending Dates</i>

6. What other mechanisms (if any) will be used to implement the strategy for this service (e.g., ordinances, resolutions, local acts of the General Assembly, rate or fee changes, etc.), and when will they take effect?

The county and city have elected to use resolutions adopted by each governing body to initiate the Service Delivery Strategy. Provision of this service will be carried out as outlined and authorized by the governing bodies upon passage of the adoption resolution. Additionally, any agreements outlined above will govern the delivery of this service.

7. Person completing form: **Kimberly Lowe, Senior Government Services Specialist, MGRC**  
 Phone number: **(478) 751-6160**      Date completed: December 13, 2018

8. Is this the person who should be contacted by state agencies when evaluating whether proposed local government projects are consistent with the service delivery strategy?  Yes  No

If not, provide designated contact person(s) and phone number(s) below:  
**PAUL VAN HAUTE, COUNTY MANAGER, (706) 485-5826**



**SERVICE DELIVERY STRATEGY**

**FORM 2: Summary of Service Delivery Arrangements**

**Instructions:**

**Make copies of this form and complete one for each service listed on FORM 1, Section IV.** Use EXACTLY the same service names listed on FORM 1. Answer each question below, attaching additional pages as necessary. If the contact person for this service (listed at the bottom of the page) changes, this should be reported to the Department of Community Affairs.

**COUNTY: PUTNAM**

**Service: Senior Center**

1. Check one box that best describes the agreed upon delivery arrangement for this service:

- a.)  Service will be provided countywide (i.e., including all cities and unincorporated areas) by a single service provider. (If this box is checked, identify the government, authority or organization providing the service.): **City of Eatonton**
- b.)  Service will be provided only in the unincorporated portion of the county by a single service provider. (If this box is checked, identify the government, authority or organization providing the service.):
- c.)  One or more cities will provide this service only within their incorporated boundaries, and the service will not be provided in unincorporated areas. (If this box is checked, identify the government(s), authority or organization providing the service.):
- d.)  One or more cities will provide this service only within their incorporated boundaries, and the county will provide the service in unincorporated areas. (If this box is checked, identify the government(s), authority or organization providing the service.):
- e.)  Other (If this box is checked, **attach a legible map delineating the service area of each service provider**, and identify the government, authority, or other organization that will provide service within each service area.):

2. In developing this strategy, were overlapping service areas, unnecessary competition and/or duplication of this service identified?

- Yes** (if "Yes," you must attach additional documentation as described, below)
- No**

If these conditions will continue under this strategy, **attach an explanation for continuing the arrangement** (i.e., overlapping but higher levels of service (See O.C.G.A. 36-70-24(1)), overriding benefits of the duplication, or reasons that overlapping service areas or competition cannot be eliminated).

If these conditions will be eliminated under the strategy, **attach an implementation schedule** listing each step or action that will be taken to eliminate them, the responsible party and the agreed upon deadline for completing it.

## SDS FORM 2, continued

3. List each government or authority that will help to pay for this service and indicate how the service will be funded (e.g., enterprise funds, user fees, general funds, special service district revenues, hotel/motel taxes, franchise taxes, impact fees, bonded indebtedness, etc.).

<b>Local Government or Authority</b>	<b>Funding Method</b>
City of Eatonton	General Fund and grants
Putnam County	Special Service District Revenues

4. How will the strategy change the previous arrangements for providing and/or funding this service within the county?

The service is now being provided by the City of Eatonton. The method of funding used to provide the service will be shared by the City of Eatonton and Putnam County. The service will be provided countywide.

5. List any formal service delivery agreements or intergovernmental contracts that will be used to implement the strategy for this service:

<b>Agreement Name</b>	<b>Contracting Parties</b>	<b>Effective and Ending Dates</b>
IGA-Senior Center Services	Putnam County and City of Eatonton	07/27/2018-07/27/2028

6. What other mechanisms (if any) will be used to implement the strategy for this service (e.g., ordinances, resolutions, local acts of the General Assembly, rate or fee changes, etc.), and when will they take effect?

Putnam County Resolution creating the Special Service District and specifying the available revenues to be used in funding the SSD services effective October 1, 2018.  
 The county and city have elected to use resolutions adopted by each governing body to initiate the Service Delivery Strategy. Provision of this service will be carried out as outlined and authorized by the governing bodies upon passage of the adoption resolution. Additionally, any agreements outlined above will govern the delivery of this service.

7. Person completing form: **Kimberly Lowe, Senior Government Services Specialist, MGRC**  
 Phone number: **(478) 751-6160**      Date completed: December 13, 2018

8. Is this the person who should be contacted by state agencies when evaluating whether proposed local government projects are consistent with the service delivery strategy?  Yes  No

If not, provide designated contact person(s) and phone number(s) below:  
**GARY SANDERS, CITY ADMINISTRATOR, (706) 485-3311**



**SERVICE DELIVERY STRATEGY**

**FORM 2: Summary of Service Delivery Arrangements**

**Instructions:**

**Make copies of this form and complete one for each service listed on FORM 1, Section IV.** Use EXACTLY the same service names listed on FORM 1. Answer each question below, attaching additional pages as necessary. If the contact person for this service (listed at the bottom of the page) changes, this should be reported to the Department of Community Affairs.

**COUNTY: PUTNAM**

**Service: Sewage Collection/Treatment**

1. Check one box that best describes the agreed upon delivery arrangement for this service:

- a.)  Service will be provided countywide (i.e., including all cities and unincorporated areas) by a single service provider. (If this box is checked, identify the government, authority or organization providing the service.): **Eatonton-Putnam Water and Sewer Authority**
- b.)  Service will be provided only in the unincorporated portion of the county by a single service provider. (If this box is checked, identify the government, authority or organization providing the service.):
- c.)  One or more cities will provide this service only within their incorporated boundaries, and the service will not be provided in unincorporated areas. (If this box is checked, identify the government(s), authority or organization providing the service):
- d.)  One or more cities will provide this service only within their incorporated boundaries, and the county will provide the service in unincorporated areas. (If this box is checked, identify the government(s), authority or organization providing the service.):
- e.)  Other (If this box is checked, **attach a legible map delineating the service area of each service provider**, and identify the government, authority, or other organization that will provide service within each service area.):

2. In developing this strategy, were overlapping service areas, unnecessary competition and/or duplication of this service identified?

**Yes** (if "Yes," you must attach additional documentation as described, below)

**No**

If these conditions will continue under this strategy, **attach an explanation for continuing the arrangement** (i.e., overlapping but higher levels of service (See O.C.G.A. 36-70-24(1)), overriding benefits of the duplication, or reasons that overlapping service areas or competition cannot be eliminated).

If these conditions will be eliminated under the strategy, **attach an implementation schedule** listing each step or action that will be taken to eliminate them, the responsible party and the agreed upon deadline for completing it.

## SDS FORM 2, continued

3. List each government or authority that will help to pay for this service and indicate how the service will be funded (e.g., enterprise funds, user fees, general funds, special service district revenues, hotel/motel taxes, franchise taxes, impact fees, bonded indebtedness, etc.).

<i>Local Government or Authority</i>	<i>Funding Method</i>
Eatonton-Putnam Water & Sewer Aut	Use Fees
Putnam County	Grants and Bonds
City of Eatonton	Grants and Bonds

4. How will the strategy change the previous arrangements for providing and/or funding this service within the county?

The Eatonton-Putnam Water and Sewer Authority continues to provide the sewage collection/treatment countywide. Putnam County and City of Eatonton provide additional funding as needed for expansion of the service.

5. List any formal service delivery agreements or intergovernmental contracts that will be used to implement the strategy for this service:

<i>Agreement Name</i>	<i>Contracting Parties</i>	<i>Effective and Ending Dates</i>

6. What other mechanisms (if any) will be used to implement the strategy for this service (e.g., ordinances, resolutions, local acts of the General Assembly, rate or fee changes, etc.), and when will they take effect?

The county and city have elected to use resolutions adopted by each governing body to initiate the Service Delivery Strategy. Provision of this service will be carried out as outlined and authorized by the governing bodies upon passage of the adoption resolution. Additionally, any agreements outlined above will govern the delivery of this service.

7. Person completing form: **Kimberly Lowe, Senior Government Services Specialist, MGRC**  
 Phone number: **(478) 751-6160**      Date completed: December 13, 2018

8. Is this the person who should be contacted by state agencies when evaluating whether proposed local government projects are consistent with the service delivery strategy?  Yes  No

If not, provide designated contact person(s) and phone number(s) below:  
**PAUL VAN HAUTE, COUNTY MANAGER, (706) 485-5826**



**SERVICE DELIVERY STRATEGY**

**FORM 2: Summary of Service Delivery Arrangements**

**Instructions:**

**Make copies of this form and complete one for each service listed on FORM 1, Section IV. Use EXACTLY the same service names listed on FORM 1.** Answer each question below, attaching additional pages as necessary. If the contact person for this service (listed at the bottom of the page) changes, this should be reported to the Department of Community Affairs.

**COUNTY: PUTNAM**

**Service: Solid Waste Collection/Recycling**

1. Check one box that best describes the agreed upon delivery arrangement for this service:

- a.)  Service will be provided countywide (i.e., including all cities and unincorporated areas) by a single service provider. (If this box is checked, identify the government, authority or organization providing the service.):
  
- b.)  Service will be provided only in the unincorporated portion of the county by a single service provider. (If this box is checked, identify the government, authority or organization providing the service.):
  
- c.)  One or more cities will provide this service only within their incorporated boundaries, and the service will not be provided in unincorporated areas. (If this box is checked, identify the government(s), authority or organization providing the service):
  
- d.)  One or more cities will provide this service only within their incorporated boundaries, and the county will provide the service in unincorporated areas. (If this box is checked, identify the government(s), authority or organization providing the service.): **Putnam County and City of Eatonton**
  
- e.)  Other (If this box is checked, **attach a legible map delineating the service area of each service provider**, and identify the government, authority, or other organization that will provide service within each service area.):

2. In developing this strategy, were overlapping service areas, unnecessary competition and/or duplication of this service identified?

- Yes** (if "Yes," you must attach additional documentation as described, below)
  
- No**

If these conditions will continue under this strategy, **attach an explanation for continuing the arrangement** (i.e., overlapping but higher levels of service (See O.C.G.A. 36-70-24(1)), overriding benefits of the duplication, or reasons that overlapping service areas or competition cannot be eliminated).

If these conditions will be eliminated under the strategy, **attach an implementation schedule** listing each step or action that will be taken to eliminate them, the responsible party and the agreed upon deadline for completing it.



## SDS FORM 2, continued

3. List each government or authority that will help to pay for this service and indicate how the service will be funded (e.g., enterprise funds, user fees, general funds, special service district revenues, hotel/motel taxes, franchise taxes, impact fees, bonded indebtedness, etc.).

<i>Local Government or Authority</i>	<i>Funding Method</i>
Putnam County	Special Service District Revenue
City of Eatonton	General Fund

4. How will the strategy change the previous arrangements for providing and/or funding this service within the county?

Putnam County will continue to provide the service within the unincorporated county and the City of Eatonton will continue to provide the service within the city limits. The method of funding used to provide the service will be the General fund for the City and Special Service District Revenue for the County.

5. List any formal service delivery agreements or intergovernmental contracts that will be used to implement the strategy for this service:

<i>Agreement Name</i>	<i>Contracting Parties</i>	<i>Effective and Ending Dates</i>

6. What other mechanisms (if any) will be used to implement the strategy for this service (e.g., ordinances, resolutions, local acts of the General Assembly, rate or fee changes, etc.), and when will they take effect?

Putnam County-Special Service District Revenues as itemized in Putnam County Resolution creating the Special Service District effective October 1, 2018.  
 The county and city have elected to use resolutions adopted by each governing body to initiate the Service Delivery Strategy. Provision of this service will be carried out as outlined and authorized by the governing bodies upon passage of the adoption resolution. Additionally, any agreements outlined above will govern the delivery of this service.

7. Person completing form: **Kimberly Lowe, Senior Government Services Specialist, MGRC**  
 Phone number: **(478) 751-6160**      Date completed: December 13, 2018

8. Is this the person who should be contacted by state agencies when evaluating whether proposed local government projects are consistent with the service delivery strategy?  Yes  No

If not, provide designated contact person(s) and phone number(s) below:  
**PAUL VAN HAUTE, COUNTY MANAGER, (706) 485-5826**



**SERVICE DELIVERY STRATEGY**

**FORM 2: Summary of Service Delivery Arrangements**

**Instructions:**

**Make copies of this form and complete one for each service listed on FORM 1, Section IV.** Use EXACTLY the same service names listed on FORM 1. Answer each question below, attaching additional pages as necessary. If the contact person for this service (listed at the bottom of the page) changes, this should be reported to the Department of Community Affairs.

**COUNTY: PUTNAM**

**Service: Solid Waste Disposal**

1. Check one box that best describes the agreed upon delivery arrangement for this service:

- a.)  Service will be provided countywide (i.e., including all cities and unincorporated areas) by a single service provider. (If this box is checked, identify the government, authority or organization providing the service.): **Putnam County**
- b.)  Service will be provided only in the unincorporated portion of the county by a single service provider. (If this box is checked, identify the government, authority or organization providing the service.):
- c.)  One or more cities will provide this service only within their incorporated boundaries, and the service will not be provided in unincorporated areas. (If this box is checked, identify the government(s), authority or organization providing the service):
- d.)  One or more cities will provide this service only within their incorporated boundaries, and the county will provide the service in unincorporated areas. (If this box is checked, identify the government(s), authority or organization providing the service.):
- e.)  Other (If this box is checked, **attach a legible map delineating the service area of each service provider**, and identify the government, authority, or other organization that will provide service within each service area.):

2. In developing this strategy, were overlapping service areas, unnecessary competition and/or duplication of this service identified?

- Yes** (if "Yes," you must attach additional documentation as described, below)
- No**

If these conditions will continue under this strategy, **attach an explanation for continuing the arrangement** (i.e., overlapping but higher levels of service (See O.C.G.A. 36-70-24(1)), overriding benefits of the duplication, or reasons that overlapping service areas or competition cannot be eliminated).

If these conditions will be eliminated under the strategy, **attach an implementation schedule** listing each step or action that will be taken to eliminate them, the responsible party and the agreed upon deadline for completing it.

## SDS FORM 2, continued

3. List each government or authority that will help to pay for this service and indicate how the service will be funded (e.g., enterprise funds, user fees, general funds, special service district revenues, hotel/motel taxes, franchise taxes, impact fees, bonded indebtedness, etc.).

<b>Local Government or Authority</b>	<b>Funding Method</b>
Putnam County	General Fund

4. How will the strategy change the previous arrangements for providing and/or funding this service within the county?

The service will continue to be provided countywide by Putnam County. The method of funding used to provide the service will be the General Fund.

5. List any formal service delivery agreements or intergovernmental contracts that will be used to implement the strategy for this service:

<b>Agreement Name</b>	<b>Contracting Parties</b>	<b>Effective and Ending Dates</b>
IGA-Solid Waste Disposal	Putnam County and City of Eatonton	07/27/2018-07/27/2028

6. What other mechanisms (if any) will be used to implement the strategy for this service (e.g., ordinances, resolutions, local acts of the General Assembly, rate or fee changes, etc.), and when will they take effect?

The county and city have elected to use resolutions adopted by each governing body to initiate the Service Delivery Strategy. Provision of this service will be carried out as outlined and authorized by the governing bodies upon passage of the adoption resolution. Additionally, any agreements outlined above will govern the delivery of this service.

7. Person completing form: **Kimberly Lowe, Senior Government Services Specialist, MGRC**  
 Phone number: **(478) 751-6160**      Date completed: December 13, 2018

8. Is this the person who should be contacted by state agencies when evaluating whether proposed local government projects are consistent with the service delivery strategy?  Yes  No

If not, provide designated contact person(s) and phone number(s) below:  
**PAUL VAN HAUTE, COUNTY MANAGER, (706) 485-5826**



**SERVICE DELIVERY STRATEGY**

**FORM 2: Summary of Service Delivery Arrangements**

**Instructions:**

**Make copies of this form and complete one for each service listed on FORM 1, Section IV.** Use EXACTLY the same service names listed on FORM 1. Answer each question below, attaching additional pages as necessary. If the contact person for this service (listed at the bottom of the page) changes, this should be reported to the Department of Community Affairs.

**COUNTY: PUTNAM**

**Service: Water Services**

1. Check one box that best describes the agreed upon delivery arrangement for this service:

- a.)  Service will be provided countywide (i.e., including all cities and unincorporated areas) by a single service provider. (If this box is checked, identify the government, authority or organization providing the service.): **Eatonton-Putnam Water and Sewer Authority**
- b.)  Service will be provided only in the unincorporated portion of the county by a single service provider. (If this box is checked, identify the government, authority or organization providing the service.):
- c.)  One or more cities will provide this service only within their incorporated boundaries, and the service will not be provided in unincorporated areas. (If this box is checked, identify the government(s), authority or organization providing the service):
- d.)  One or more cities will provide this service only within their incorporated boundaries, and the county will provide the service in unincorporated areas. (If this box is checked, identify the government(s), authority or organization providing the service.):
- e.)  Other (If this box is checked, attach a legible map delineating the service area of each service provider, and identify the government, authority, or other organization that will provide service within each service area.):

2. In developing this strategy, were overlapping service areas, unnecessary competition and/or duplication of this service identified?

**Yes** (if "Yes," you must attach additional documentation as described, below)

**No**

If these conditions will continue under this strategy, attach an explanation for continuing the arrangement (i.e., overlapping but higher levels of service (See O.C.G.A. 36-70-24(1)), overriding benefits of the duplication, or reasons that overlapping service areas or competition cannot be eliminated).

If these conditions will be eliminated under the strategy, attach an implementation schedule listing each step or action that will be taken to eliminate them, the responsible party and the agreed upon deadline for completing it.

## SDS FORM 2, continued

3. List each government or authority that will help to pay for this service and indicate how the service will be funded (e.g., enterprise funds, user fees, general funds, special service district revenues, hotel/motel taxes, franchise taxes, impact fees, bonded indebtedness, etc.).

<b>Local Government or Authority</b>	<b>Funding Method</b>
Eatonton-Putnam Water & Sewer Aut	User Fees
Putnam County	Grants and Bonds
City of Eatonton	Grants and Bonds

4. How will the strategy change the previous arrangements for providing and/or funding this service within the county?

The Eatonton-Putnam Water and Sewer Authority continues to provide water services countywide. Putnam County and City of Eatonton provide additional funding as needed for expansion of the service.

5. List any formal service delivery agreements or intergovernmental contracts that will be used to implement the strategy for this service:

<b>Agreement Name</b>	<b>Contracting Parties</b>	<b>Effective and Ending Dates</b>

6. What other mechanisms (if any) will be used to implement the strategy for this service (e.g., ordinances, resolutions, local acts of the General Assembly, rate or fee changes, etc.), and when will they take effect?

The county and city have elected to use resolutions adopted by each governing body to initiate the Service Delivery Strategy. Provision of this service will be carried out as outlined and authorized by the governing bodies upon passage of the adoption resolution. Additionally, any agreements outlined above will govern the delivery of this service.

7. Person completing form: **Kimberly Lowe, Senior Government Services Specialist, MGRC**  
 Phone number: **(478) 751-6160**      Date completed: December 13, 2018

8. Is this the person who should be contacted by state agencies when evaluating whether proposed local government projects are consistent with the service delivery strategy?  Yes  No

If not, provide designated contact person(s) and phone number(s) below:  
**PAUL VAN HAUTE, COUNTY MANAGER, (706) 485-5826**



**SERVICE DELIVERY STRATEGY**

**FORM 2: Summary of Service Delivery Arrangements**

**Instructions:**

**Make copies of this form and complete one for each service listed on FORM 1, Section IV. Use EXACTLY the same service names listed on FORM 1.** Answer each question below, attaching additional pages as necessary. If the contact person for this service (listed at the bottom of the page) changes, this should be reported to the Department of Community Affairs.

**COUNTY: PUTNAM**

**Service: Zoning**

1. Check one box that best describes the agreed upon delivery arrangement for this service:

- a.)  Service will be provided countywide (i.e., including all cities and unincorporated areas) by a single service provider. (If this box is checked, identify the government, authority or organization providing the service.):
  
- b.)  Service will be provided only in the unincorporated portion of the county by a single service provider. (If this box is checked, identify the government, authority or organization providing the service.):
  
- c.)  One or more cities will provide this service only within their incorporated boundaries, and the service will not be provided in unincorporated areas. (If this box is checked, identify the government(s), authority or organization providing the service.):
  
- d.)  One or more cities will provide this service only within their incorporated boundaries, and the county will provide the service in unincorporated areas. (If this box is checked, identify the government(s), authority or organization providing the service.): **City of Eatonton and Putnam County**
  
- e.)  Other (If this box is checked, **attach a legible map delineating the service area of each service provider**, and identify the government, authority, or other organization that will provide service within each service area.):

2. In developing this strategy, were overlapping service areas, unnecessary competition and/or duplication of this service identified?

- Yes** (if "Yes," you must attach additional documentation as described, below)
  
- No**

If these conditions will continue under this strategy, **attach an explanation for continuing the arrangement** (i.e., overlapping but higher levels of service (See O.C.G.A. 36-70-24(1)), overriding benefits of the duplication, or reasons that overlapping service areas or competition cannot be eliminated).

If these conditions will be eliminated under the strategy, **attach an implementation schedule** listing each step or action that will be taken to eliminate them, the responsible party and the agreed upon deadline for completing it.



## SDS FORM 2, continued

3. List each government or authority that will help to pay for this service and indicate how the service will be funded (e.g., enterprise funds, user fees, general funds, special service district revenues, hotel/motel taxes, franchise taxes, impact fees, bonded indebtedness, etc.).

<i>Local Government or Authority</i>	<i>Funding Method</i>
Putnam County	Special Service District funding and fees
City of Eatonton	General Fund

4. How will the strategy change the previous arrangements for providing and/or funding this service within the county?

This strategy changes the funding methods used to provide the service in Putnam County. The county will continue to provide the service countywide. An agreement has been updated to address the City's use of the service.

5. List any formal service delivery agreements or intergovernmental contracts that will be used to implement the strategy for this service:

<i>Agreement Name</i>	<i>Contracting Parties</i>	<i>Effective and Ending Dates</i>
IGA-Planning & Development	Putnam County and City of Eatonton	07/27/2018-07/27/2028

6. What other mechanisms (if any) will be used to implement the strategy for this service (e.g., ordinances, resolutions, local acts of the General Assembly, rate or fee changes, etc.), and when will they take effect?

Putnam County Resolution creating the Special Service District and specifying the available revenues to be used in funding the SSD services effective October 1, 2018.  
 The county and city have elected to use resolutions adopted by each governing body to initiate the Service Delivery Strategy. Provision of this service will be carried out as outlined and authorized by the governing bodies upon passage of the adoption resolution. Additionally, any agreements outlined above will govern the delivery of this service.

7. Person completing form: **Kimberly Lowe, Senior Government Services Specialist, MGRC**  
 Phone number: **(478) 751-6160**      Date completed: December 13, 2018

8. Is this the person who should be contacted by state agencies when evaluating whether proposed local government projects are consistent with the service delivery strategy?  Yes  No

If not, provide designated contact person(s) and phone number(s) below:  
**PAUL VAN HAUTE, COUNTY MANAGER, (706) 485-5826**



**SERVICE DELIVERY STRATEGY**

**FORM 3: Summary of Land Use Agreements**

**Instructions:**

Answer each question below, attaching additional pages as necessary. Please note that any changes to the answers provided will require an update of the service delivery strategy. If the contact person for this service (listed at the bottom of this page) changes, this should be reported to the Department of Community Affairs.

**COUNTY: PUTNAM**

1. What incompatibilities or conflicts between the land use plans of local governments were identified in the process of developing the service delivery strategy?  
 Putnam County and the City of Eatonton have adopted a Joint Comprehensive Plan that contains a compatible and nonconflicting Land Use element. The County and City utilize the existing Land Use element contained within the Joint Comprehensive Plan as a basis for land use classification within their jurisdictions.

2. Check the boxes indicating how these incompatibilities or conflicts were addressed:

- Amendments to existing comprehensive plans
- Adoption of a joint comprehensive plan
- Other measures (amend zoning ordinances, add environmental regulations, etc.)

If "other measures" was checked, describe these measures:  
 Describe "Other" Measures Here

<b>NOTE:</b>
If the necessary plan amendments, regulations, ordinances, etc. have not yet been formally adopted, indicate when each of the affected local governments will adopt them.

3. What policies, procedures and/or processes have been established by local governments (and water and sewer authorities) to ensure that new extraterritorial water and sewer service will be consistent with all applicable land use plans and ordinances? Putnam County and the City of Eatonton have adopted a process for addressing water and sewer service with the Eatonton-Putnam Water and Sewer Authority in conjunction with current and future land use plans.

4. Person completing form: **Kimberly Lowe, Government Services Specialist**

Phone number: **(478) 751-6160**      Date completed: December 13, 2018

5. Is this the person who should be contacted by state agencies when evaluating whether proposed local government projects are consistent with the service delivery strategy?  Yes  No

If not, provide designated contact person(s) and phone number(s) below:

**PAUL VAN HAUTE, COUNTY MANAGER, (706) 485-5826**



**SERVICE DELIVERY STRATEGY**  
**FORM 4: Certifications**

**Instructions:**

This form must, at a minimum, be signed by an authorized representative of the following governments: 1) the county; 2) the city serving as the county seat; 3) all cities having a 2010 population of over 9,000 residing within the county; and 4) no less than 50% of all other cities with a 2010 population of between 500 and 9,000 residing within the county. Cities with a 2010 population below 500 and local authorities providing services under the strategy are not required to sign this form, but are encouraged to do so.

**COUNTY: PUTNAM**

We, the undersigned authorized representatives of the jurisdictions listed below, certify that:

1. We have executed agreements for implementation of our service delivery strategy and the attached forms provide an accurate depiction of our agreed upon strategy (O.C.G.A 36-70-21);
2. Our service delivery strategy promotes the delivery of local government services in the most efficient, effective, and responsive manner (O.C.G.A. 36-70-24 (1));
3. Our service delivery strategy provides that water or sewer fees charged to customers located outside the geographic boundaries of a service provider are reasonable and are not arbitrarily higher than the fees charged to customers located within the geographic boundaries of the service provider (O.C.G.A. 36-70-24 (2)); and
4. Our service delivery strategy ensures that the cost of any services the county government provides (including those jointly funded by the county and one or more municipalities) primarily for the benefit of the unincorporated area of the county are borne by the unincorporated area residents, individuals, and property owners who receive such service (O.C.G.A. 36-70-24 (3)).

JURISDICTION	TITLE	NAME	SIGNATURE	DATE
<u>CITY OF EATONTON</u>	Mayor	Walter C. Rocker, Jr.	<i>Walter C. Rocker, Jr.</i>	1-2-2019
<u>PUTNAM COUNTY</u>	Chairman	Billy Webster	<i>Billy Webster</i>	1-11-19