



SERVICE DELIVERY STRATEGY

FORM 1

COUNTY: **Walton**

INSTRUCTIONS:

After logging in with your DCA login and password, please fill out your contact information. Across the top of the application you will see tabs for five different forms. Choose any forms that you plan to submit for verification. After each form is completed, click "Submit Form" to be directed to the next step.

These are the same forms and information DCA had previously been collecting, only in a new electronic format.

FORM 1 is completed for every SDS submittal regardless of type. This form will allow you to choose your local governments and services

without change in Section III, below. (It is acceptable to break a service into separate components if this will facilitate description of the service delivery strategy.)

FORM 2 allows you to provide a summary of Service Delivery Arrangements for any selected type of service.

without change in Section III, below. (It is acceptable to break a service into separate components if this will facilitate description of the service delivery strategy.)

If all services were extended without change in FORM 1, you do not need to complete FORM 2 or FORM 4 (the system will gray out the option). If a FORM 3 (see below) isn't needed, go directly to the FORM 5 tab at the top.

FORM 3 should be filled out if any of the conditions in the existing Summary of Land Use Agreements have changed or it has been ten (10) or more years since the community has filed a FORM 3 with DCA.

FORM 4 is for Local Government Certifications of New or Revised Services.

without change in Section III, below. (It is acceptable to break a service into separate components if this will facilitate description of the service delivery strategy.)

FORM 5 is for Local Government Certifications for extending an existing Service Delivery Strategy without changes of service delivery arrangements.

without change in Section III, below. (It is acceptable to break a service into separate components if this will facilitate description of the service delivery strategy.)

II. LOCAL GOVERNMENTS INCLUDED IN THE SERVICE DELIVERY STRATEGY:

In this section, list all local governments (including cities located partially within the county) and authorities that provide services included in the service delivery strategy.

Between
Buford
Covington
Economic Development Authority of Walton County
Good Hope
Jersey
Joint Dev Auth of Jasper Morgan Newton and Walton
Lawrenceville
Loganville
Loganville Housing Authority
Madison
Monroe
Monroe Housing Authority
Northeast GA Regional Solid Waste Mgmt. Authority
Social Circle
Social Circle Housing Authority
Walnut Grove
Walton County
Walton County Hospital Authority
Winder

III. SERVICES INCLUDED IN THE EXISTING SERVICE DELIVERY STRATEGY THAT ARE BEING EXTENDED WITHOUT CHANGE:

In this section, list each service or service component already included in the existing SDS which can continue as previously agreed with no need for modification.

Airport Services
Animal Control
Building Inspection
Code Enforcement
Cooperative Extension Service
Coroner
Cultural Services
Economic Development Services
Electricity
Emergency Management Services
Emergency Medical Services
Fire Protection
Hospital / Medical Service
Indigent Defense
Jail
Law Enforcement
Libraries
Magistrate and Municipal Court
Natural Gas
Parks & Recreation
Planning & Zoning Services
Public Cemeteries
Public Health Services
Public Housing
Public Transportation
Road Construction and Maintenance
Senior Citizens Services
Solid Waste
Storm Water
Street Lights
Superior Court
Telecommunications
Voter Registration

IV. SERVICES THAT ARE BEING REVISED OR ADDED IN THIS SUBMITTAL:

In this section, list each new service or new service component which is being added and each service or service component which is being revised in this submittal. For each item listed here, a separate Summary of Service Delivery Arrangements form (FORM 2) must be completed.

Waste Water Collection and Treatment
Water Supply and Distribution



SERVICE DELIVERY STRATEGY

FORM 2: Summary of Service Delivery Arrangements

Instructions:

Make copies of this form and complete one for each service listed on FORM 1, Section III. Use exactly the same service names listed on FORM 1. Answer each question below, attaching additional pages as necessary. If the contact person for this service (listed at the bottom of the page) changes, this should be reported to the Department of Community Affairs.

COUNTY: Walton	Service: Waste Water Collection and Treatment
-----------------------	--

1. Check the box that best describes the agreed upon delivery arrangement for this service:

- Service will be provided countywide (i.e., including all cities and unincorporated areas) by a single service provider. (If this box is checked, identify the government, authority or organization providing the service.):

- Service will be provided only in the unincorporated portion of the county by a single service provider. (If this box is checked, identify the government, authority or organization providing the service.):

- One or more cities will provide this service only within their incorporated boundaries, and the service will not be provided in unincorporated areas. (If this box is checked, identify the government(s), authority or organization providing the service):

- One or more cities will provide this service only within their incorporated boundaries, and the county will provide the service in unincorporated areas. (If this box is checked, identify the government(s), authority or organization providing the service.):

- Other (If this box is checked, attach a legible map delineating the service area of each service provider, and identify the government, authority, or other organization that will provide service within each service area.):
Joint Dev Auth of Jasper Morgan Newton and Walton, Loganville, Monroe, Social Circle, Walnut Grove, Walton County

2. In developing this strategy, were overlapping service areas, unnecessary competition and/or duplication of this service identified?

- Yes (if 'Yes', you must attach additional documentation as described, below)
- No

If these conditions will continue under this strategy, attach an explanation for continuing the arrangement (i.e., overlapping but higher levels of service (See O.C.G.A. 36-70-24(1)), overriding benefits of the duplication, or reasons that overlapping service areas or competition cannot be eliminated).

If these conditions will be eliminated under the strategy, attach an implementation schedule listing each step or action that will be taken to eliminate them, the responsible party and the agreed upon deadline for completing it.

SDS FORM 2, continued

3. List each government or authority that will help to pay for this service and indicate how the service will be funded (e.g., enterprise funds, user fees, general funds, special service district revenues, hotel/motel taxes, franchise taxes, impact fees, bonded indebtedness, etc.):

<i>Local Government or Authority</i>	<i>Funding Method</i>
Joint Dev Auth of Jasper Morgan Newton and Walton	User Fees
Loganville	User Fees
Monroe	User Fees
Social Circle	User Fees
Walnut Grove	User Fees
Walton County	User Fees

4. How will the strategy change the previous arrangements for providing and/or funding this service within the county?

The cities of Loganville, Monroe, and Social Circle will provide this service only within their incorporated boundaries. The Joint Development Authority of Jasper County, Morgan County, Newton County and Walton County will provide this service for the property identified on Exhibit "A". Walton County and the city of Walnut Grove are enabled but not currently providing this service. As set forth in O.C.G.A. § 36-70-23, this agreement covers services provided within Walton County only.

5. List any formal service delivery agreements or intergovernmental contracts that will be used to implement the strategy for this service:

<i>Agreement Name</i>	<i>Contracting Parties</i>	<i>Effective and Ending Dates</i>
Intergovernmental Contract	Jasper County, Morgan County, Newton County, Walton County, the City of Social Circle, and the Joint Development Authority of Jasper County, Morgan County, Newton County and Walton County	7/23/2002-7/23/2052

6. What other mechanisms (if any) will be used to implement the strategy for this service (e.g., ordinances, resolutions, local acts of the General Assembly, rate or fee changes, etc.), and when will they take effect?

Resolution of Walton County, effective July 10, 2012. Resolution of City of Monroe, effective June 12, 2012. Resolution of City of Loganville, effective July 12, 2012. Resolution of City of Social Circle, effective June 19, 2012. Resolution of City of Walnut Grove, effective June 14, 2012. Also, Walton County has separate water and sewer service contracts with each city individually.

7. Person completing form: Chris Atkinson, Attorney

Phone number: (770) 267-3000 Date completed: 7/23/2012

8. Is this the person who should be contacted by state agencies when evaluating whether proposed local government projects are consistent with the service delivery strategy? **No**

If not, provide designated contact person(s) and phone numbers(s) below:

Contact Leta Talbird at (770) 267-1301.

Exhibit "A"

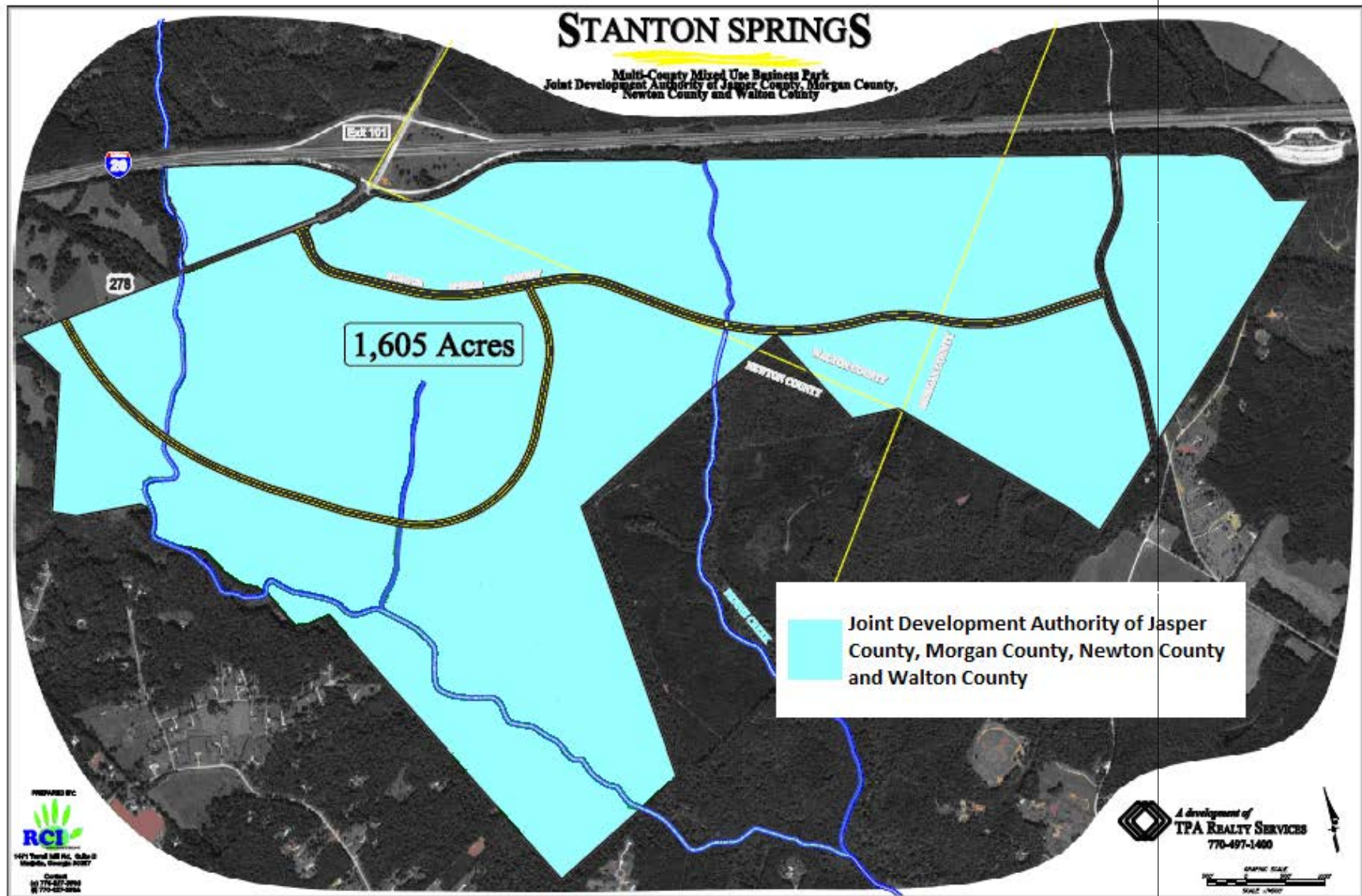



SERVICE DELIVERY STRATEGY

FORM 2: Summary of Service Delivery Arrangements

Instructions:

Make copies of this form and complete one for each service listed on FORM 1, Section III. Use exactly the same service names listed on FORM 1. Answer each question below, attaching additional pages as necessary. If the contact person for this service (listed at the bottom of the page) changes, this should be reported to the Department of Community Affairs.

COUNTY: **Walton**

Service: **Water Supply and Distribution**

1. Check the box that best describes the agreed upon delivery arrangement for this service:

- Service will be provided countywide (i.e., including all cities and unincorporated areas) by a single service provider. (If this box is checked, identify the government, authority or organization providing the service.):
- Service will be provided only in the unincorporated portion of the county by a single service provider. (If this box is checked, identify the government, authority or organization providing the service.):
- One or more cities will provide this service only within their incorporated boundaries, and the service will not be provided in unincorporated areas. (If this box is checked, identify the government(s), authority or organization providing the service:)
- One or more cities will provide this service only within their incorporated boundaries, and the county will provide the service in unincorporated areas. (If this box is checked, identify the government(s), authority or organization providing the service.):
- Other (If this box is checked, attach a legible map delineating the service area of each service provider, and identify the government, authority, or other organization that will provide service within each service area.):
Jersey, Joint Dev Auth of Jasper Morgan Newton and Walton, Loganville, Monroe, Social Circle, Walton County

2. In developing this strategy, were overlapping service areas, unnecessary competition and/or duplication of this service identified?

- Yes (if 'Yes', you must attach additional documentation as described, below)
- No

If these conditions will continue under this strategy, attach an explanation for continuing the arrangement (i.e., overlapping but higher levels of service (See O.C.G.A. 36-70-24(1)), overriding benefits of the duplication, or reasons that overlapping service areas or competition cannot be eliminated).

If these conditions will be eliminated under the strategy, attach an implementation schedule listing each step or action that will be taken to eliminate them, the responsible party and the agreed upon deadline for completing it.

SDS FORM 2, continued

3. List each government or authority that will help to pay for this service and indicate how the service will be funded (e.g., enterprise funds, user fees, general funds, special service district revenues, hotel/motel taxes, franchise taxes, impact fees, bonded indebtedness, etc.):

<i>Local Government or Authority</i>	<i>Funding Method</i>
Jersey	User Fees
Joint Dev Auth of Jasper Morgan Newton and Walton	User Fees
Loganville	User Fees
Monroe	User Fees
Social Circle	User Fees
Walton County	User Fees

4. How will the strategy change the previous arrangements for providing and/or funding this service within the county?

Walton County and the cities of Monroe, Loganville, Social Circle, Walnut Grove, and Jersey will provide this service in their respective areas as identified on the map of Walton County attached hereto, except that the Joint Development Authority of Jasper County, Morgan County, Newton County and Walton County will provide this service for the property identified on Exhibit "A". As set forth in O.C.G.A. § 36-70-23, this agreement covers services provided within Walton County only.

5. List any formal service delivery agreements or intergovernmental contracts that will be used to implement the strategy for this service:

<i>Agreement Name</i>	<i>Contracting Parties</i>	<i>Effective and Ending Dates</i>
Intergovernmental Contract	Jasper County, Morgan County, Newton County, Walton County, the City of Social Circle, and the Joint Development Authority of Jasper County, Morgan County, Newton County and Walton County	7/23/2002-7/23/2052

6. What other mechanisms (if any) will be used to implement the strategy for this service (e.g., ordinances, resolutions, local acts of the General Assembly, rate or fee changes, etc.), and when will they take effect?

Resolution of Walton County, effective July 10, 2012. Resolution of City of Monroe, effective June 12, 2012. Resolution of City of Loganville, effective July 12, 2012. Resolution of City of Social Circle, effective June 19, 2012. Resolution of City of Walnut Grove, effective June 14, 2012. Also, Walton County has separate water and sewer service contracts with each city individually.

7. Person completing form: Chris Atkinson, Attorney

Phone number: (770) 267-3000 Date completed: 7/23/2012

8. Is this the person who should be contacted by state agencies when evaluating whether proposed local government projects are consistent with the service delivery strategy? No

If not, provide designated contact person(s) and phone numbers(s) below:

Contact Leta Talbird at (770) 267-1301.

Walton County, Georgia Service Delivery Strategy Water Service Areas

- Loganville Service Area
- Monroe Service Area
- Social Circle Service Area
- Walton County Service Area
- Water Lines
- Sewer Lines

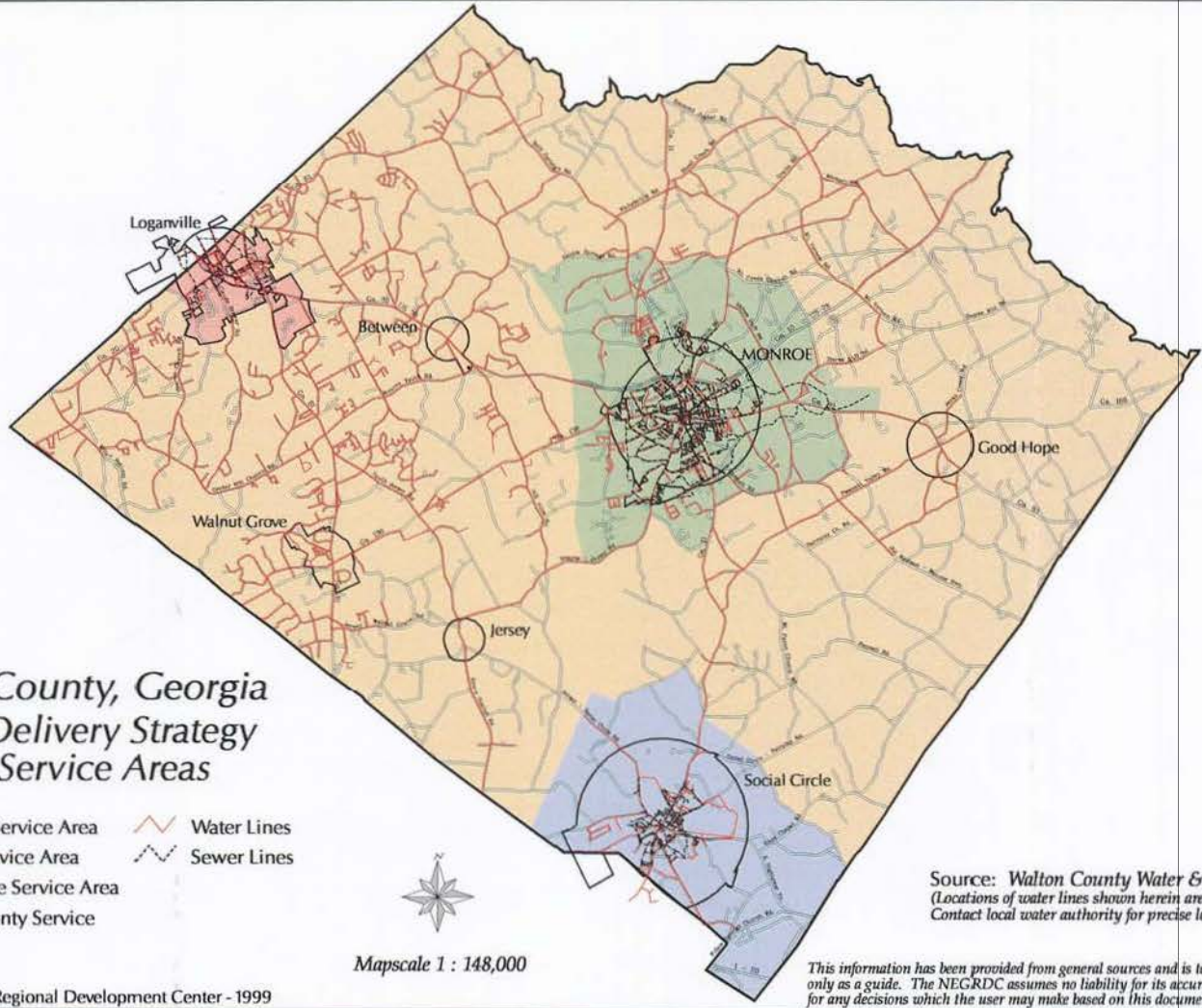

Mapscale 1 : 148,000

Northeast Georgia Regional Development Center - 1999

Source: *Walton County Water & Sewer Authority*
 (Locations of water lines shown herein are representational only.
 Contact local water authority for precise locations of the lines.)

This information has been provided from general sources and is to be used only as a guide. The NEGRDC assumes no liability for its accuracy or for any decisions which the user may make based on this document



Exhibit "A"

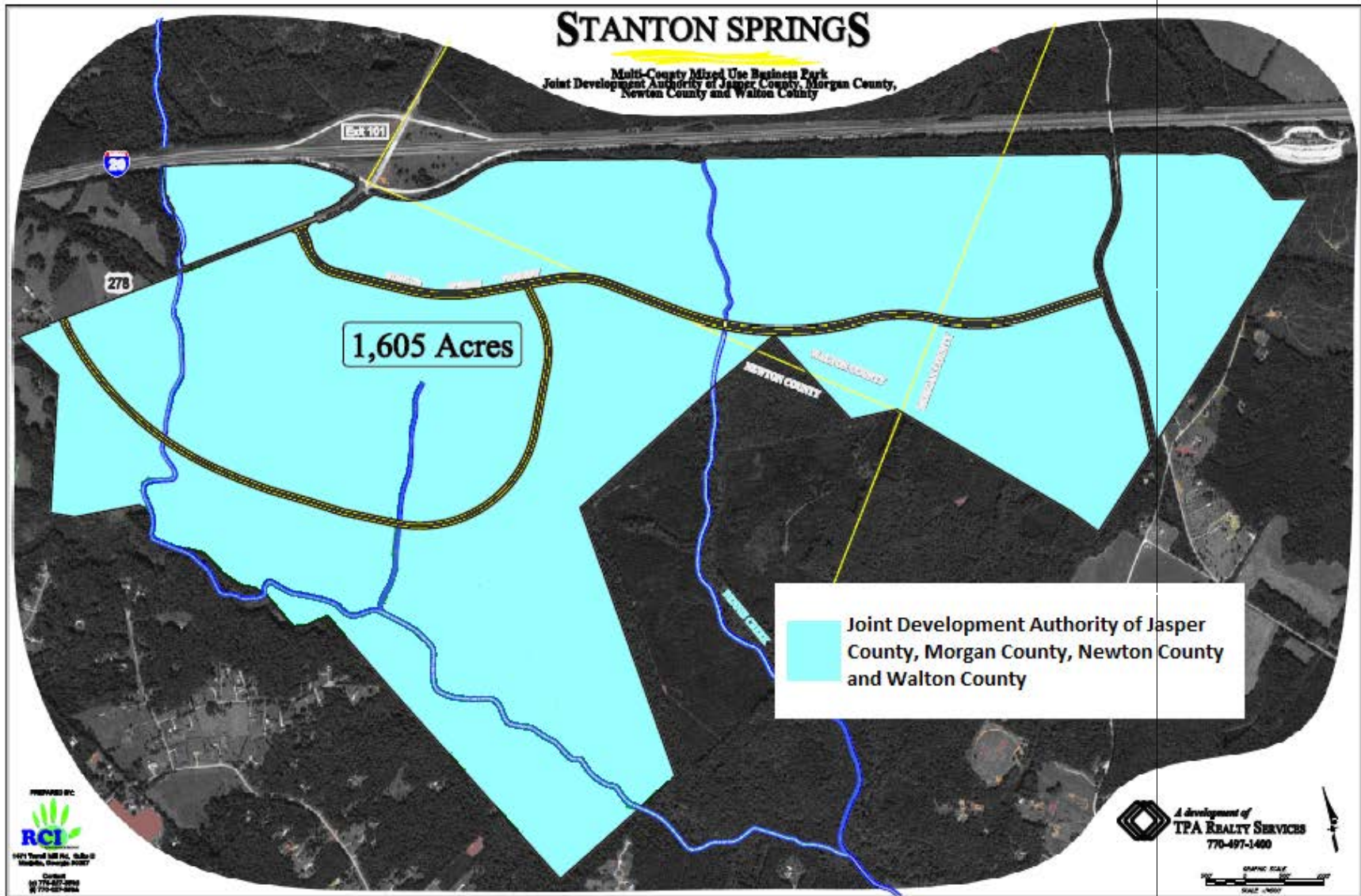



SERVICE DELIVERY STRATEGY

FORM 4: Certifications

Instructions:

This form must, at a minimum, be signed by an authorized representative of the following governments: 1) the county; 2) the city serving as the county seat; 3) all cities having a 2000 population of over 9,000 residing within the county; and 4) no less than 50% of all other cities with a 2000 population of between 600 and 9,000 residing within the county. Cities with a 2000 population below 600 and local authorities providing services under the strategy are not required to sign this form, but are encouraged to do so.

COUNTY: **Walton**

We, the undersigned authorized representatives of the jurisdictions listed below, certify that:

1. We have executed agreements for implementation of our service delivery strategy and the attached forms provide an accurate depiction of our agreed upon strategy (O.C.G.A. 36-70-21);
2. Our service delivery strategy promotes the delivery of local government services in the most efficient, effective, and responsive manner (O.C.G.A. 36-70-24 (1));
3. Our service delivery strategy provides that water or sewer fees charged to customers located outside the geographic boundaries of a service provider are reasonable and are not arbitrarily higher than the fees charged to customers located within the geographic boundaries of the service provider (O.C.G.A. 36-70-24 (2)); and
4. Our service delivery strategy ensures that the cost of any services the county government provides (including those jointly funded by the county and one or more municipalities) primarily for the benefit of the unincorporated area of the county are borne by the unincorporated area residents, individuals, and property owners who receive such service (O.C.G.A. 36-70-24 (3)).

JURISDICTION	TITLE	NAME	SIGNATURE	DATE
City of Loganville	Mayor	Ray Nunley		7/20/12
City of Monroe	Mayor	Greg Thompson		
City of Social Circle	Mayor	Hal W. Dally		
City of Walnut Grove	Mayor	Lemar Lee		
Walton County	Chairman	Kevin Little		



SERVICE DELIVERY STRATEGY

FORM 4: Certifications

Instructions:

This form must, at a minimum, be signed by an authorized representative of the following governments: 1) the county; 2) the city serving as the county seat; 3) all cities having a 2000 population of over 9,000 residing within the county; and 4) no less than 50% of all other cities with a 2000 population of between 900 and 9,000 residing within the county. Cities with a 2000 population below 900 and local authorities providing services under the strategy are not required to sign this form, but are encouraged to do so.

COUNTY: **Walton**

We, the undersigned authorized representatives of the jurisdictions listed below, certify that:

1. We have executed agreements for implementation of our service delivery strategy and the attached forms provide an accurate depiction of our agreed upon strategy (O.C.G.A. 36-70-21);
2. Our service delivery strategy promotes the delivery of local government services in the most efficient, effective, and responsive manner (O.C.G.A. 36-70-24 (1));
3. Our service delivery strategy provides that water or sewer fees charged to customers located outside the geographic boundaries of a service provider are reasonable and are not arbitrarily higher than the fees charged to customers located within the geographic boundaries of the service provider (O.C.G.A. 36-70-24 (2)); and
4. Our service delivery strategy ensures that the cost of any services the county government provides (including those jointly funded by the county and one or more municipalities) primarily for the benefit of the unincorporated area of the county are borne by the unincorporated area residents, individuals, and property owners who receive such service (O.C.G.A. 36-70-24 (3)).

JURISDICTION	TITLE	NAME	SIGNATURE	DATE
City of Loganville	Mayor	Ray Nunley		7-20-12
City of Monroe	Mayor	Greg Thompson		
City of Social Circle	Mayor	Hal W. Dally		
City of Walnut Grove	Mayor	Lamar Lee		
Walton County	Chairman	Kevin Little		



SERVICE DELIVERY STRATEGY

FORM 4: Certifications

Instructions:

This form must, at a minimum, be signed by an authorized representative of the following governments: 1) the county; 2) the city serving as the county seat; 3) all cities having a 2000 population of over 6,000 residing within the county; and 4) no less than 80% of all other cities with a 2000 population of between 900 and 6,000 residing within the county. Cities with a 2000 population below 900 and local authorities providing services under the statute are not required to sign this form, but are encouraged to do so.

COUNTY: **Walton**

We, the undersigned authorized representatives of the jurisdictions listed below, certify that:

1. We have executed agreements for implementation of our service delivery strategy and the attached forms provide an accurate depiction of our agreed upon strategy (O.C.G.A. 36-70-21);
2. Our service delivery strategy promotes the delivery of local government services in the most efficient, effective, and responsive manner (O.C.G.A. 36-70-24 (1));
3. Our service delivery strategy provides that water or sewer fees charged to customers located outside the geographic boundaries of a service provider are reasonable and are not arbitrarily higher than the fees charged to customers located within the geographic boundaries of the service provider (O.C.G.A. 36-70-24 (2)); and
4. Our service delivery strategy ensures that the cost of any services the county government provides (including those jointly funded by the county and one or more municipalities) primarily for the benefit of the unincorporated area of the county are borne by the unincorporated area residents, individuals, and property owners who receive such service (O.C.G.A. 36-70-24 (3)).

JURISDICTION	TITLE	NAME	SIGNATURE	DATE
City of Loganville	Mayor	Ray Nunley		
City of Monroe	Mayor	Greg Thompson		
City of Social Circle	Mayor	Hal W. Dally		7/26/12
City of Walnut Grove	Mayor	Lamar Lee		
Walton County	Chairman	Kevin Little		



SERVICE DELIVERY STRATEGY

FORM 4: Certifications

Instructions:

This form must, at a minimum, be signed by an authorized representative of the following governments: 1) the county; 2) the city serving as the county seat; 3) all cities having a 2000 population of over 9,000 residing within the county; and 4) no less than 50% of all other cities with a 2000 population of between 600 and 9,000 residing within the county. Cities with a 2000 population below 500 and local authorities providing services under the strategy are not required to sign this form, but are encouraged to do so.

COUNTY: **Walton**

We, the undersigned authorized representatives of the jurisdictions listed below, certify that:

1. We have executed agreements for implementation of our service delivery strategy and the attached forms provide an accurate depiction of our agreed upon strategy (O.C.G.A. 36-70-21);
2. Our service delivery strategy promotes the delivery of local government services in the most efficient, effective, and responsive manner (O.C.G.A. 36-70-24 (1));
3. Our service delivery strategy provides that water or sewer fees charged to customers located outside the geographic boundaries of a service provider are reasonable and are not arbitrarily higher than the fees charged to customers located within the geographic boundaries of the service provider (O.C.G.A. 36-70-24 (20); and
4. Our service delivery strategy ensures that the cost of any services the county government provides (including those jointly funded by the county and one or more municipalities) primarily for the benefit of the unincorporated area of the county are borne by the unincorporated area residents, individuals, and property owners who receive such service (O.C.G.A. 36-70-24 (3)).

JURISDICTION	TITLE	NAME	SIGNATURE	DATE
City of Loganville	Mayor	Ray Nunley		
City of Monroe	Mayor	Greg Thompson		
City of Social Circle	Mayor	Hal W. Dally		
City of Walnut Grove	Mayor	Lamar Lee	<i>Lamar Lee</i>	7-20-12
Walton County	Chairman	Kevin Little		



SERVICE DELIVERY STRATEGY

FORM 4: Certifications

Instructions:

This form must, at a minimum, be signed by an authorized representative of the following governments: 1) the county; 2) the city acting as the county seat; 3) all cities having a 2000 population of over 9,000 residing within the county; and 4) no less than 50% of all other cities with a 2000 population of between 900 and 9,000 residing within the county. Cities with a 2000 population below 900 and local authorities providing services under the strategy are not required to sign this form, but are encouraged to do so.

COUNTY: **Walton**

We, the undersigned authorized representatives of the jurisdictions listed below, certify that:

1. We have executed agreements for implementation of our service delivery strategy and the attached forms provide an accurate depiction of our agreed upon strategy (O.C.G.A. 36-70-21);
2. Our service delivery strategy promotes the delivery of local government services in the most efficient, effective, and responsive manner (O.C.G.A. 36-70-24 (1));
3. Our service delivery strategy provides that water or sewer fees charged to customers located outside the geographic boundaries of a service provider are reasonable and are not arbitrarily higher than the fees charged to customers located within the geographic boundaries of the service provider (O.C.G.A. 36-70-24 (2)); and
4. Our service delivery strategy ensures that the cost of any services the county government provides (including those jointly funded by the county and one or more municipalities) primarily for the benefit of the unincorporated area of the county are borne by the unincorporated area residents, individuals, and property owners who receive such service (O.C.G.A. 36-70-24 (3)).

JURISDICTION	TITLE	NAME	SIGNATURE	DATE
City of Loganville	Mayor	Ray Nunley		
City of Monroe	Mayor	Greg Thompson		
City of Social Circle	Mayor	Hal W. Dally		
City of Walnut Grove	Mayor	Lamar Lee		
Walton County	Chairman	Kevin Little	<i>Kevin Little</i>	7/20/12