



SERVICE DELIVERY STRATEGY

FORM 1

COUNTY: NEWTON COUNTY

I. GENERAL INSTRUCTIONS:

1. FORM 1 is required for **ALL** SDS submittals. Only one set of these forms should be submitted per county. The completed forms should clearly present the collective agreement reached by all cities and counties that were party to the service delivery strategy.
2. List each local government and/or authority that provides services included in the service delivery strategy in Section II below.
3. List all services provided or primarily funded by each general purpose local government and authority within the county that are continuing *without change* in Section III, below. (It is acceptable to break a service into separate components if this will facilitate description of the service delivery strategy.)

<p style="text-align: center;">OPTION A <i>Revising or Adding to the SDS</i></p>	<p style="text-align: center;">OPTION B <i>Extending the Existing SDS</i></p>
<ol style="list-style-type: none"> 4. List all services provided or primarily funded by each general purpose local government and authority within the county which are revised or added to the SDS in Section IV, below. (It is acceptable to break a service into separate components if this will facilitate description of the service delivery strategy.) 5. For each service or service component listed in Section IV, complete a separate, updated <i>Summary of Service Delivery Arrangements</i> form (FORM 2). 6. Complete one copy of the <i>Certifications</i> form (FORM 4) and have it signed by the authorized representatives of participating local governments. [Please note that DCA cannot validate the strategy unless it is signed by the local governments required by law (see Instructions, FORM 4).] 	<ol style="list-style-type: none"> 4. In Section IV type, "NONE." 5. Complete one copy of the <i>Certifications for Extension of Existing SDS</i> form (FORM 5) and have it signed by the authorized representatives of the participating local governments. [Please note that DCA cannot validate the strategy unless it is signed by the local governments required by law (see Instructions, FORM 5).] 6. Proceed to step 7, below. <div style="background-color: #000080; color: white; padding: 10px; text-align: center; margin-top: 10px;"> <p><i>For answers to most frequently asked questions on Georgia's Service Delivery Act, links and helpful publications, visit DCA's website at www.dca.servicedelivery.org, or call the Office of Planning and Quality Growth at (404) 679-5279.</i></p> </div>

7. If any of the conditions described in the existing *Summary of Land Use Agreements* form (FORM 3) have changed or if it has been ten (10) or more years since the most recent FORM 3 was filed, update and include FORM 3 with the submittal.

8. Email the completed forms and any attachments as .pdf attachments to: pemd.opgga@dca.ga.gov, or mail the completed forms along with any attachments to:

**GEORGIA DEPARTMENT OF COMMUNITY AFFAIRS
OFFICE OF PLANNING AND QUALITY GROWTH
60 Executive Park South, N.E.
Atlanta, Georgia 30329**

NOTE: ANY FUTURE CHANGES TO THE SERVICE DELIVERY ARRANGEMENTS DESCRIBED ON THESE FORMS WILL REQUIRE AN OFFICIAL UPDATE OF THE SERVICE DELIVERY STRATEGY AND SUBMITTAL OF REVISED FORMS AND ATTACHMENTS TO THE GEORGIA DEPARTMENT OF COMMUNITY AFFAIRS UNDER THE "OPTION A" PROCESS DESCRIBED, ABOVE.

II. LOCAL GOVERNMENTS INCLUDED IN THE SERVICE DELIVERY STRATEGY:

In this section, list all local governments (including cities located partially within the county) and authorities that provide services included in the service delivery strategy.

Newton County
City of Covington
City of Porterdale, City of Oxford
City of Mansfield, City of Newborn
City of Social Circle

III. SERVICES INCLUDED IN THE EXISTING SERVICE DELIVERY STRATEGY THAT ARE BEING EXTENDED WITHOUT CHANGE:

In this section, list each service or service component already included in the existing SDS which can continue as previously agreed with no need for modification.

Please See Attached List

IV. SERVICES THAT ARE BEING REVISED OR ADDED IN THIS SUBMITTAL:

In this section, list each new service or new service component which is being added and each service or service component which is being revised in this submittal. For each item listed here, a separate Summary of Service Delivery Arrangements form (FORM 2) must be completed.

Please See Attached List

Newton County Service Delivery Strategy

Serving Covington, Mansfield, Newborn, Oxford, Porterdale, Social Circle, and Unincorporated Newton County

Services that have had no change in Service Delivery

Animal Control

Cemeteries

Code Enforcement

Court Services

Economic Development/Tourism

Elections

Extension Service

Geographical Information System

Hospital

Industrial Development

Library

Parks & Recreation

Public Health

Public Safety

Emergency Medical Services

Emergency Management

Jail/Detention

Public Works

Engineering Services

Road Construction & Maintenance

Right-of-Way Maintenance

Public Utilities

Electric

Gas

Water Supply & Treatment

Water Distribution

Wastewater Collection

Wastewater Treatment/Disposal

Social Services

DFACS Programs

Public Housing

Solid Waste Mgmt

Clean & beautiful

Collection

Landfill/Disposal

Recycling

Services that have changed in Service Delivery

Airport

Building Permits & Inspections

Planning and Zoning

Public Safety

Emergency Communications/Dispatch

Fire Services

Law Enforcement

Public Works

Fleet Maintenance

Storm water management

Public Utilities

Cable Television

Senior Citizens

Tax Collection



SERVICE DELIVERY STRATEGY

FORM 2: Summary of Service Delivery Arrangements

Instructions:

Make copies of this form and complete one for each service listed on FORM 1, Section III. Use exactly the same service names listed on FORM 1. Answer each question below, attaching additional pages as necessary. If the contact person for this service (listed at the bottom of the page) changes, this should be reported to the Department of Community Affairs.

COUNTY: NEWTON COUNTY

Service: Airport

1. Check the box that best describes the agreed upon delivery arrangement for this service:

Service will be provided countywide (i.e., including all cities and unincorporated areas) by a single service provider. (If this box is checked, identify the government, authority or organization providing the service.): **City of Covington**

Service will be provided only in the unincorporated portion of the county by a single service provider. (If this box is checked, identify the government, authority or organization providing the service.):

One or more cities will provide this service only within their incorporated boundaries, and the service will not be provided in unincorporated areas. (If this box is checked, identify the government(s), authority or organization providing the service):

One or more cities will provide this service only within their incorporated boundaries, and the county will provide the service in unincorporated areas. (If this box is checked, identify the government(s), authority or organization providing the service.):

Other (If this box is checked, **attach a legible map delineating the service area of each service provider**, and identify the government, authority, or other organization that will provide service within each service area.):

2. In developing this strategy, were overlapping service areas, unnecessary competition and/or duplication of this service identified?

Yes (if "Yes," you must attach additional documentation as described, below)

No

If these conditions will continue under this strategy, **attach an explanation for continuing the arrangement** (i.e., overlapping but higher levels of service (See O.C.G.A. 36-70-24(1)), overriding benefits of the duplication, or reasons that overlapping service areas or competition cannot be eliminated).

If these conditions will be eliminated under the strategy, **attach an implementation schedule** listing each step or action that will be taken to eliminate them, the responsible party and the agreed upon deadline for completing it.

SDS FORM 2, continued

3. List each government or authority that will help to pay for this service and indicate how the service will be funded (e.g., enterprise funds, user fees, general funds, special service district revenues, hotel/motel taxes, franchise taxes, impact fees, bonded indebtedness, etc.).

<i>Local Government or Authority</i>	<i>Funding Method</i>
City of Covington	User Fee's, General Fund, FAA, and GDOT Grants

4. How will the strategy change the previous arrangements for providing and/or funding this service within the county?

At the January 4, 2010 meeting of the Covington City Council, they voted to create an Airport Authority. All Airport Assets will be transferred to the Authority which will have its own board of directors and management structure. It is anticipated that funding under the Authority will come from user fees, rent/lease agreements, revenue bonds, and other fee's from the provision of aviation services to end users.

5. List any formal service delivery agreements or intergovernmental contracts that will be used to implement the strategy for this service:

<i>Agreement Name</i>	<i>Contracting Parties</i>	<i>Effective and Ending Dates</i>

6. What other mechanisms (if any) will be used to implement the strategy for this service (e.g., ordinances, resolutions, local acts of the General Assembly, rate or fee changes, etc.), and when will they take effect?

Creation of the Airport Authority requires a local resolution by the governing body as well as approval of the state legislature.

7. Person completing form: **John R. Middleton**

Phone number: **(678) 625-1204** Date completed: February 12th, 2010

8. Is this the person who should be contacted by state agencies when evaluating whether proposed local government projects are consistent with the service delivery strategy? Yes No

If not, provide designated contact person(s) and phone number(s) below:

STEVE HORTON, (770) 385-2000



SERVICE DELIVERY STRATEGY

FORM 2: Summary of Service Delivery Arrangements

Instructions:

Make copies of this form and complete one for each service listed on FORM 1, Section III. Use exactly the same service names listed on FORM 1. Answer each question below, attaching additional pages as necessary. If the contact person for this service (listed at the bottom of the page) changes, this should be reported to the Department of Community Affairs.

COUNTY: NEWTON COUNTY

Service: ANIMAL CONTROL

1. Check the box that best describes the agreed upon delivery arrangement for this service:

Service will be provided countywide (i.e., including all cities and unincorporated areas) by a single service provider. (If this box is checked, identify the government, authority or organization providing the service.): **NEWTON COUNTY**

Service will be provided only in the unincorporated portion of the county by a single service provider. (If this box is checked, identify the government, authority or organization providing the service.):

One or more cities will provide this service only within their incorporated boundaries, and the service will not be provided in unincorporated areas. (If this box is checked, identify the government(s), authority or organization providing the service):

One or more cities will provide this service only within their incorporated boundaries, and the county will provide the service in unincorporated areas. (If this box is checked, identify the government(s), authority or organization providing the service.):

Other (If this box is checked, **attach a legible map delineating the service area of each service provider**, and identify the government, authority, or other organization that will provide service within each service area.):

2. In developing this strategy, were overlapping service areas, unnecessary competition and/or duplication of this service identified?

Yes (if "Yes," you must attach additional documentation as described, below)

No

If these conditions will continue under this strategy, **attach an explanation for continuing the arrangement** (i.e., overlapping but higher levels of service (See O.C.G.A. 36-70-24(1)), overriding benefits of the duplication, or reasons that overlapping service areas or competition cannot be eliminated).

If these conditions will be eliminated under the strategy, **attach an implementation schedule** listing each step or action that will be taken to eliminate them, the responsible party and the agreed upon deadline for completing it.

SDS FORM 2, continued

3. List each government or authority that will help to pay for this service and indicate how the service will be funded (e.g., enterprise funds, user fees, general funds, special service district revenues, hotel/motel taxes, franchise taxes, impact fees, bonded indebtedness, etc.).

Local Government or Authority	Funding Method
Newton County	General Fund, User Fees
Social Circle	General Fund

4. How will the strategy change the previous arrangements for providing and/or funding this service within the county?

Newton County provides Animal Control services to all county residents in both the incorporated and unincorporated areas of the County. Services include capture and removal of stray and nuisance animals, response to complaints, operation of an animal shelter, and pet adoption.

Newton County residents residing in the City of Social Circle also benefit from services provided by Walton County via a contract with the city

5. List any formal service delivery agreements or intergovernmental contracts that will be used to implement the strategy for this service:

Agreement Name	Contracting Parties	Effective and Ending Dates
Intergovernmental Agreement	Newton County, All Municipalities	Various

6. What other mechanisms (if any) will be used to implement the strategy for this service (e.g., ordinances, resolutions, local acts of the General Assembly, rate or fee changes, etc.), and when will they take effect?

All municipalities have adopted the Newton County Animal Control Ordinance.

7. Person completing form: **John R. Middleton**
 Phone number: **(678) 625-1204** Date completed: February 12th, 2010

8. Is this the person who should be contacted by state agencies when evaluating whether proposed local government projects are consistent with the service delivery strategy? Yes No

If not, provide designated contact person(s) and phone number(s) below:
TYPE CONTACT NAME, TITLE & PHONE HERE



SERVICE DELIVERY STRATEGY

FORM 2: Summary of Service Delivery Arrangements

Instructions:

Make copies of this form and complete one for each service listed on FORM 1, Section III. Use exactly the same service names listed on FORM 1. Answer each question below, attaching additional pages as necessary. If the contact person for this service (listed at the bottom of the page) changes, this should be reported to the Department of Community Affairs.

COUNTY: NEWTON COUNTY

Service: *Building Permits & Inspections*

1. Check the box that best describes the agreed upon delivery arrangement for this service:

Service will be provided countywide (i.e., including all cities and unincorporated areas) by a single service provider. (If this box is checked, identify the government, authority or organization providing the service.):

Service will be provided only in the unincorporated portion of the county by a single service provider. (If this box is checked, identify the government, authority or organization providing the service.):

One or more cities will provide this service only within their incorporated boundaries, and the service will not be provided in unincorporated areas. (If this box is checked, identify the government(s), authority or organization providing the service:

One or more cities will provide this service only within their incorporated boundaries, and the county will provide the service in unincorporated areas. (If this box is checked, identify the government(s), authority or organization providing the service.): **Covington, Porterdale, Social Circle, and Newton County**

Other (If this box is checked, **attach a legible map delineating the service area of each service provider**, and identify the government, authority, or other organization that will provide service within each service area.):

2. In developing this strategy, were overlapping service areas, unnecessary competition and/or duplication of this service identified?

Yes (if "Yes," you must attach additional documentation as described, below)

No

If these conditions will continue under this strategy, **attach an explanation for continuing the arrangement** (i.e., overlapping but higher levels of service (See O.C.G.A. 36-70-24(1)), overriding benefits of the duplication, or reasons that overlapping service areas or competition cannot be eliminated).

If these conditions will be eliminated under the strategy, **attach an implementation schedule** listing each step or action that will be taken to eliminate them, the responsible party and the agreed upon deadline for completing it.

SDS FORM 2, continued

3. List each government or authority that will help to pay for this service and indicate how the service will be funded (e.g., enterprise funds, user fees, general funds, special service district revenues, hotel/motel taxes, franchise taxes, impact fees, bonded indebtedness, etc.).

Local Government or Authority	Funding Method
Newton County	User Fees, General Fund
Covington	User Fees, General Fund
Porterdale	User Fees, General Fund
Social Circle	User Fees, General Fund

4. How will the strategy change the previous arrangements for providing and/or funding this service within the county?

City of Porterdale no longer contracts these services from Newton County through Intergovernmental Agreement .Newton County, Covington, and Porterdale, issue building permits, and conduct inspections for construction in their respective jurisdictions. This includes plan review and inspection during all phases of construction and development of new subdivisions, retail, commercial and industrial development. Newton County provides these services to Mansfield, Newborn, and Oxford. The County receives the revenue from any applicable user fees in return. Walton County provides these services for Social Circle

5. List any formal service delivery agreements or intergovernmental contracts that will be used to implement the strategy for this service:

Agreement Name	Contracting Parties	Effective and Ending Dates
Intergovernmental	Newton County, Mansfield, Newborn, Oxford	

6. What other mechanisms (if any) will be used to implement the strategy for this service (e.g., ordinances, resolutions, local acts of the General Assembly, rate or fee changes, etc.), and when will they take effect?

N/A

7. Person completing form: **John R. Middleton**

Phone number: **(678) 625-1204** Date completed: February 12th, 2010

8. Is this the person who should be contacted by state agencies when evaluating whether proposed local government projects are consistent with the service delivery strategy? Yes No

If not, provide designated contact person(s) and phone number(s) below:

TYPE CONTACT NAME, TITLE & PHONE HERE



SERVICE DELIVERY STRATEGY

FORM 2: Summary of Service Delivery Arrangements

Instructions:

Make copies of this form and complete one for each service listed on FORM 1, Section III. Use exactly the same service names listed on FORM 1. Answer each question below, attaching additional pages as necessary. If the contact person for this service (listed at the bottom of the page) changes, this should be reported to the Department of Community Affairs.

COUNTY: NEWTON COUNTY

Service: Cable Television

1. Check the box that best describes the agreed upon delivery arrangement for this service:

Service will be provided countywide (i.e., including all cities and unincorporated areas) by a single service provider. (If this box is checked, identify the government, authority or organization providing the service.):

Service will be provided only in the unincorporated portion of the county by a single service provider. (If this box is checked, identify the government, authority or organization providing the service.):

One or more cities will provide this service only within their incorporated boundaries, and the service will not be provided in unincorporated areas. (If this box is checked, identify the government(s), authority or organization providing the service):

One or more cities will provide this service only within their incorporated boundaries, and the county will provide the service in unincorporated areas. (If this box is checked, identify the government(s), authority or organization providing the service.):

Other (If this box is checked, **attach a legible map delineating the service area of each service provider**, and identify the government, authority, or other organization that will provide service within each service area.): **Charter, Comcast, Bulldog,**

2. In developing this strategy, were overlapping service areas, unnecessary competition and/or duplication of this service identified?

Yes (if "Yes," you must attach additional documentation as described, below)

No

If these conditions will continue under this strategy, **attach an explanation for continuing the arrangement** (i.e., overlapping but higher levels of service (See O.C.G.A. 36-70-24(1)), overriding benefits of the duplication, or reasons that overlapping service areas or competition cannot be eliminated).

If these conditions will be eliminated under the strategy, **attach an implementation schedule** listing each step or action that will be taken to eliminate them, the responsible party and the agreed upon deadline for completing it.

SDS FORM 2, continued

3. List each government or authority that will help to pay for this service and indicate how the service will be funded (e.g., enterprise funds, user fees, general funds, special service district revenues, hotel/motel taxes, franchise taxes, impact fees, bonded indebtedness, etc.).

<i>Local Government or Authority</i>	<i>Funding Method</i>

4. How will the strategy change the previous arrangements for providing and/or funding this service within the county?

The City of Covington is no longer the owner/operator of any CATV system. CATV Services are available throughout Newton County by private systems such as AT&T, Charter, Comcast and Bulldog Cable. Covington does operate three (3) Public Education and Government (PEG) Channels over the Charter CATV System.

5. List any formal service delivery agreements or intergovernmental contracts that will be used to implement the strategy for this service:

<i>Agreement Name</i>	<i>Contracting Parties</i>	<i>Effective and Ending Dates</i>

6. What other mechanisms (if any) will be used to implement the strategy for this service (e.g., ordinances, resolutions, local acts of the General Assembly, rate or fee changes, etc.), and when will they take effect?

Covington is seeking to enter into contracts with the Newton County BOC and the Newton County BOE to allow each entity to a limited amount of airtime for programming on all PEG Channels daily. Newton County also has PEG programming options available through Bulldog Cable.

7. Person completing form: **John R. Middleton**
 Phone number: **(678) 625-1204** Date completed: February 12th, 2010

8. Is this the person who should be contacted by state agencies when evaluating whether proposed local government projects are consistent with the service delivery strategy? Yes No

If not, provide designated contact person(s) and phone number(s) below:
TYPE CONTACT NAME, TITLE & PHONE HERE



SERVICE DELIVERY STRATEGY

FORM 2: Summary of Service Delivery Arrangements

Instructions:

Make copies of this form and complete one for each service listed on FORM 1, Section III. Use exactly the same service names listed on FORM 1. Answer each question below, attaching additional pages as necessary. If the contact person for this service (listed at the bottom of the page) changes, this should be reported to the Department of Community Affairs.

COUNTY: NEWTON COUNTY

Service: CEMETERIES

1. Check the box that best describes the agreed upon delivery arrangement for this service:

Service will be provided countywide (i.e., including all cities and unincorporated areas) by a single service provider. (If this box is checked, identify the government, authority or organization providing the service.):

Service will be provided only in the unincorporated portion of the county by a single service provider. (If this box is checked, identify the government, authority or organization providing the service.):

One or more cities will provide this service only within their incorporated boundaries, and the service will not be provided in unincorporated areas. (If this box is checked, identify the government(s), authority or organization providing the service:

One or more cities will provide this service only within their incorporated boundaries, and the county will provide the service in unincorporated areas. (If this box is checked, identify the government(s), authority or organization providing the service.): **Covington, Oxford, Newborn, Porterdale, & Social Circle**

Other (If this box is checked, **attach a legible map delineating the service area of each service provider**, and identify the government, authority, or other organization that will provide service within each service area.):

2. In developing this strategy, were overlapping service areas, unnecessary competition and/or duplication of this service identified?

Yes (if "Yes," you must attach additional documentation as described, below)

No

If these conditions will continue under this strategy, **attach an explanation for continuing the arrangement** (i.e., overlapping but higher levels of service (See O.C.G.A. 36-70-24(1)), overriding benefits of the duplication, or reasons that overlapping service areas or competition cannot be eliminated).

If these conditions will be eliminated under the strategy, **attach an implementation schedule** listing each step or action that will be taken to eliminate them, the responsible party and the agreed upon deadline for completing it.

SDS FORM 2, continued

3. List each government or authority that will help to pay for this service and indicate how the service will be funded (e.g., enterprise funds, user fees, general funds, special service district revenues, hotel/motel taxes, franchise taxes, impact fees, bonded indebtedness, etc.).

Local Government or Authority	Funding Method
Covington	General Fund, User Fees
Oxford	General Fund, User Fees
Newborn	General Fund, User Fees
Porterdale	General Fund, User Fees
Social Circle	General Fund, User Fees

4. How will the strategy change the previous arrangements for providing and/or funding this service within the county?

No change from previous arrangements

5. List any formal service delivery agreements or intergovernmental contracts that will be used to implement the strategy for this service:

Agreement Name	Contracting Parties	Effective and Ending Dates

6. What other mechanisms (if any) will be used to implement the strategy for this service (e.g., ordinances, resolutions, local acts of the General Assembly, rate or fee changes, etc.), and when will they take effect?

Provide Details Here

7. Person completing form: **John R. Middleton**

Phone number: **(678) 625-1204** Date completed: February 12th, 2010

8. Is this the person who should be contacted by state agencies when evaluating whether proposed local government projects are consistent with the service delivery strategy? Yes No

If not, provide designated contact person(s) and phone number(s) below:

TYPE CONTACT NAME, TITLE & PHONE HERE



SERVICE DELIVERY STRATEGY

FORM 2: Summary of Service Delivery Arrangements

Instructions:

Make copies of this form and complete one for each service listed on FORM 1, Section III. Use exactly the same service names listed on FORM 1. Answer each question below, attaching additional pages as necessary. If the contact person for this service (listed at the bottom of the page) changes, this should be reported to the Department of Community Affairs.

COUNTY: NEWTON COUNTY

Service: CODE ENFORCEMENT

1. Check the box that best describes the agreed upon delivery arrangement for this service:

Service will be provided countywide (i.e., including all cities and unincorporated areas) by a single service provider. (If this box is checked, identify the government, authority or organization providing the service.):

Service will be provided only in the unincorporated portion of the county by a single service provider. (If this box is checked, identify the government, authority or organization providing the service.):

One or more cities will provide this service only within their incorporated boundaries, and the service will not be provided in unincorporated areas. (If this box is checked, identify the government(s), authority or organization providing the service):

One or more cities will provide this service only within their incorporated boundaries, and the county will provide the service in unincorporated areas. (If this box is checked, identify the government(s), authority or organization providing the service.): **Newton County, Covington, Porterdale, Oxford, Mansfield, Newborn, and Social Circle.**

Other (If this box is checked, **attach a legible map delineating the service area of each service provider**, and identify the government, authority, or other organization that will provide service within each service area.):

2. In developing this strategy, were overlapping service areas, unnecessary competition and/or duplication of this service identified?

Yes (if "Yes," you must attach additional documentation as described, below)

No

If these conditions will continue under this strategy, **attach an explanation for continuing the arrangement** (i.e., overlapping but higher levels of service (See O.C.G.A. 36-70-24(1)), overriding benefits of the duplication, or reasons that overlapping service areas or competition cannot be eliminated).

If these conditions will be eliminated under the strategy, **attach an implementation schedule** listing each step or action that will be taken to eliminate them, the responsible party and the agreed upon deadline for completing it.

SDS FORM 2, continued

3. List each government or authority that will help to pay for this service and indicate how the service will be funded (e.g., enterprise funds, user fees, general funds, special service district revenues, hotel/motel taxes, franchise taxes, impact fees, bonded indebtedness, etc.).

<i>Local Government or Authority</i>	<i>Funding Method</i>
Newton County	General Fund, Fines and Fees
Covington	General Fund, Fines and Fees
Porterdale	General Fund, Fines and Fees
Social Circle	General Fund, Fines and Fees
Mansfield, Newborn, Oxford	General Fund, Fines and Fees

4. How will the strategy change the previous arrangements for providing and/or funding this service within the county?

No change to the previous arrangement. The enforcement of codes and ordinances is the responsibility of each jurisdiction and is provided either by designated Code Enforcement Officers or local law enforcement officials. Because the level of enforcement varies in accordance with the codes and ordinances of each jurisdiction, as well as the political and community environment, each entity feels the need to continue providing these services in order to maintain local control.

5. List any formal service delivery agreements or intergovernmental contracts that will be used to implement the strategy for this service:

<i>Agreement Name</i>	<i>Contracting Parties</i>	<i>Effective and Ending Dates</i>

6. What other mechanisms (if any) will be used to implement the strategy for this service (e.g., ordinances, resolutions, local acts of the General Assembly, rate or fee changes, etc.), and when will they take effect?

Provide Details Here

7. Person completing form: **John R. Middleton**
 Phone number: **(678) 625-1204** Date completed: February 12th, 2010

8. Is this the person who should be contacted by state agencies when evaluating whether proposed local government projects are consistent with the service delivery strategy? Yes No

If not, provide designated contact person(s) and phone number(s) below:
TYPE CONTACT NAME, TITLE & PHONE HERE



SERVICE DELIVERY STRATEGY

FORM 2: Summary of Service Delivery Arrangements

Instructions:

Make copies of this form and complete one for each service listed on FORM 1, Section III. Use exactly the same service names listed on FORM 1. Answer each question below, attaching additional pages as necessary. If the contact person for this service (listed at the bottom of the page) changes, this should be reported to the Department of Community Affairs.

COUNTY: NEWTON COUNTY

Service: COURT SERVICES

1. Check the box that best describes the agreed upon delivery arrangement for this service:

Service will be provided countywide (i.e., including all cities and unincorporated areas) by a single service provider. (If this box is checked, identify the government, authority or organization providing the service.):

Service will be provided only in the unincorporated portion of the county by a single service provider. (If this box is checked, identify the government, authority or organization providing the service.):

One or more cities will provide this service only within their incorporated boundaries, and the service will not be provided in unincorporated areas. (If this box is checked, identify the government(s), authority or organization providing the service):

One or more cities will provide this service only within their incorporated boundaries, and the county will provide the service in unincorporated areas. (If this box is checked, identify the government(s), authority or organization providing the service.): **Newton County, Covington, Porterdale, Oxford, Mansfield, Newborn, and Social Circle**

Other (If this box is checked, **attach a legible map delineating the service area of each service provider**, and identify the government, authority, or other organization that will provide service within each service area.):

2. In developing this strategy, were overlapping service areas, unnecessary competition and/or duplication of this service identified?

Yes (if "Yes," you must attach additional documentation as described, below)

No

If these conditions will continue under this strategy, **attach an explanation for continuing the arrangement** (i.e., overlapping but higher levels of service (See O.C.G.A. 36-70-24(1)), overriding benefits of the duplication, or reasons that overlapping service areas or competition cannot be eliminated).

If these conditions will be eliminated under the strategy, **attach an implementation schedule** listing each step or action that will be taken to eliminate them, the responsible party and the agreed upon deadline for completing it.

SDS FORM 2, continued

3. List each government or authority that will help to pay for this service and indicate how the service will be funded (e.g., enterprise funds, user fees, general funds, special service district revenues, hotel/motel taxes, franchise taxes, impact fees, bonded indebtedness, etc.).

Local Government or Authority	Funding Method
Newton County	General Fund, Fines, Fees, and Forfeitures
Covington	General Fund, Fines, Fees, and Forfeitures
Mansfield	General Fund, Fines, Fees, and Forfeitures
Porterdale	General Fund, Fines, Fees, and Forfeitures
Oxford	General Fund, Fines, Fees, and Forfeitures
Social Circle	General Fund, Fines, Fees, and Forfeitures

4. How will the strategy change the previous arrangements for providing and/or funding this service within the county?

No change in the previous arrangements.

5. List any formal service delivery agreements or intergovernmental contracts that will be used to implement the strategy for this service:

Agreement Name	Contracting Parties	Effective and Ending Dates

6. What other mechanisms (if any) will be used to implement the strategy for this service (e.g., ordinances, resolutions, local acts of the General Assembly, rate or fee changes, etc.), and when will they take effect?

N/A

7. Person completing form: **John R. Middleton**

Phone number: **(678) 625-1204** Date completed: February 12th, 2010

8. Is this the person who should be contacted by state agencies when evaluating whether proposed local government projects are consistent with the service delivery strategy? Yes No

If not, provide designated contact person(s) and phone number(s) below:

TYPE CONTACT NAME, TITLE & PHONE HERE



SERVICE DELIVERY STRATEGY

FORM 2: Summary of Service Delivery Arrangements

Instructions:

Make copies of this form and complete one for each service listed on FORM 1, Section III. Use exactly the same service names listed on FORM 1. Answer each question below, attaching additional pages as necessary. If the contact person for this service (listed at the bottom of the page) changes, this should be reported to the Department of Community Affairs.

COUNTY: NEWTON COUNTY

Service: EMERGENCY COMMUNICATIONS/DISPATCH

1. Check the box that best describes the agreed upon delivery arrangement for this service:

Service will be provided countywide (i.e., including all cities and unincorporated areas) by a single service provider. (If this box is checked, identify the government, authority or organization providing the service.): **Covington/Newton County E-911 Communications Center**

Service will be provided only in the unincorporated portion of the county by a single service provider. (If this box is checked, identify the government, authority or organization providing the service.):

One or more cities will provide this service only within their incorporated boundaries, and the service will not be provided in unincorporated areas. (If this box is checked, identify the government(s), authority or organization providing the service):

One or more cities will provide this service only within their incorporated boundaries, and the county will provide the service in unincorporated areas. (If this box is checked, identify the government(s), authority or organization providing the service.):

Other (If this box is checked, **attach a legible map delineating the service area of each service provider**, and identify the government, authority, or other organization that will provide service within each service area.):

2. In developing this strategy, were overlapping service areas, unnecessary competition and/or duplication of this service identified?

Yes (if "Yes," you must attach additional documentation as described, below)

No

If these conditions will continue under this strategy, **attach an explanation for continuing the arrangement** (i.e., overlapping but higher levels of service (See O.C.G.A. 36-70-24(1)), overriding benefits of the duplication, or reasons that overlapping service areas or competition cannot be eliminated).

If these conditions will be eliminated under the strategy, **attach an implementation schedule** listing each step or action that will be taken to eliminate them, the responsible party and the agreed upon deadline for completing it.

SDS FORM 2, continued

3. List each government or authority that will help to pay for this service and indicate how the service will be funded (e.g., enterprise funds, user fees, general funds, special service district revenues, hotel/motel taxes, franchise taxes, impact fees, bonded indebtedness, etc.).

Local Government or Authority	Funding Method
Newton County	E-911 Surcharge, General Fund
Covington	General Fund
Porterdale	Fee for Dispatch Services Only
Oxford	Fee for Dispatch Services Only

4. How will the strategy change the previous arrangements for providing and/or funding this service within the county?

In 2009, Porterdale and Oxford began to pay a fee for dispatch services. Emergency Communications are consolidated under the Covington-Newton E-911 Center. A joint venture of the City of Covington and Newton County, the Center falls under the oversight of the E911 Board of Governors, with representatives from each jurisdiction and public safety agencies. The City of Covington manages the day to day operations. Originally, the City and County anticipated E911 Surcharge Fees would fully fund this operation in time. We now realize the need for additional funding sources to operate.

5. List any formal service delivery agreements or intergovernmental contracts that will be used to implement the strategy for this service:

Agreement Name	Contracting Parties	Effective and Ending Dates
Comm.Ctr, Joint Agreement	Newton County & City of Covington	February, 1989
Dispatch service Agreements	Covington - Newton County , Porterdale, Oxford	2009

6. What other mechanisms (if any) will be used to implement the strategy for this service (e.g., ordinances, resolutions, local acts of the General Assembly, rate or fee changes, etc.), and when will they take effect?

N/A

7. Person completing form: **John R. Middleton**

Phone number: **(678) 625-1204** Date completed: February 12th, 2010

8. Is this the person who should be contacted by state agencies when evaluating whether proposed local government projects are consistent with the service delivery strategy? Yes No

If not, provide designated contact person(s) and phone number(s) below:

TYPE CONTACT NAME, TITLE & PHONE HERE



SERVICE DELIVERY STRATEGY

FORM 2: Summary of Service Delivery Arrangements

Instructions:

Make copies of this form and complete one for each service listed on FORM 1, Section III. Use exactly the same service names listed on FORM 1. Answer each question below, attaching additional pages as necessary. If the contact person for this service (listed at the bottom of the page) changes, this should be reported to the Department of Community Affairs.

COUNTY: NEWTON COUNTY

Service: ECONOMIC DEVELOPMENT

1. Check the box that best describes the agreed upon delivery arrangement for this service:

[X] Service will be provided countywide (i.e., including all cities and unincorporated areas) by a single service provider. (If this box is checked, identify the government, authority or organization providing the service.): Newton County Chamber of Commerce

[] Service will be provided only in the unincorporated portion of the county by a single service provider. (If this box is checked, identify the government, authority or organization providing the service.):

[] One or more cities will provide this service only within their incorporated boundaries, and the service will not be provided in unincorporated areas. (If this box is checked, identify the government(s), authority or organization providing the service):

[] One or more cities will provide this service only within their incorporated boundaries, and the county will provide the service in unincorporated areas. (If this box is checked, identify the government(s), authority or organization providing the service.):

[] Other (If this box is checked, attach a legible map delineating the service area of each service provider, and identify the government, authority, or other organization that will provide service within each service area.):

2. In developing this strategy, were overlapping service areas, unnecessary competition and/or duplication of this service identified?

[] Yes (if "Yes," you must attach additional documentation as described, below)

[X] No

If these conditions will continue under this strategy, attach an explanation for continuing the arrangement (i.e., overlapping but higher levels of service (See O.C.G.A. 36-70-24(1)), overriding benefits of the duplication, or reasons that overlapping service areas or competition cannot be eliminated).

If these conditions will be eliminated under the strategy, attach an implementation schedule listing each step or action that will be taken to eliminate them, the responsible party and the agreed upon deadline for completing it.

SDS FORM 2, continued

3. List each government or authority that will help to pay for this service and indicate how the service will be funded (e.g., enterprise funds, user fees, general funds, special service district revenues, hotel/motel taxes, franchise taxes, impact fees, bonded indebtedness, etc.).

Local Government or Authority	Funding Method
Newton County	General Fund, Hotel/Motel Tax
Covington	General Fund, Hotel Motel Tax
Porterdale	General Fund

4. How will the strategy change the previous arrangements for providing and/or funding this service within the county?

No change to previous arrangements. Newton County and The City of Covington contract with the newton County Chamber of Commerce to provide economic development and tourism services aimed at identifying and attracting industry and commerce to the County. The Chamber also operates the Covington/Newton County Welcome Center to provide information related to area attractions and events. The other Municipalities receive indirect benefits from these efforts and through participation in the Chamber of Commerce

5. List any formal service delivery agreements or intergovernmental contracts that will be used to implement the strategy for this service:

Agreement Name	Contracting Parties	Effective and Ending Dates
Economic Development	Newton County, Covington, and Chamber of Commerce	June, 1994 -

6. What other mechanisms (if any) will be used to implement the strategy for this service (e.g., ordinances, resolutions, local acts of the General Assembly, rate or fee changes, etc.), and when will they take effect?

The City of Covington created a Downtown Development Authority and the Covington Redevelopment Authority through local and/or state acts of legislation, to aid in fostering and creating local economic development activities. Porterdale has also created a Downtown Development Authority and has also started a Better Hometown Program & will be seeking DCA certification in the near future.

7. Person completing form: **John R. Middleton**

Phone number: **(678) 625-1204** Date completed: February 12th, 2010

8. Is this the person who should be contacted by state agencies when evaluating whether proposed local government projects are consistent with the service delivery strategy? Yes No

If not, provide designated contact person(s) and phone number(s) below:

TYPE CONTACT NAME, TITLE & PHONE HERE



SERVICE DELIVERY STRATEGY

FORM 2: Summary of Service Delivery Arrangements

Instructions:

Make copies of this form and complete one for each service listed on FORM 1, Section III. Use exactly the same service names listed on FORM 1. Answer each question below, attaching additional pages as necessary. If the contact person for this service (listed at the bottom of the page) changes, this should be reported to the Department of Community Affairs.

COUNTY: NEWTON COUNTY

Service: ELECTIONS

1. Check the box that best describes the agreed upon delivery arrangement for this service:

Service will be provided countywide (i.e., including all cities and unincorporated areas) by a single service provider. (If this box is checked, identify the government, authority or organization providing the service.):

Service will be provided only in the unincorporated portion of the county by a single service provider. (If this box is checked, identify the government, authority or organization providing the service.):

One or more cities will provide this service only within their incorporated boundaries, and the service will not be provided in unincorporated areas. (If this box is checked, identify the government(s), authority or organization providing the service):

One or more cities will provide this service only within their incorporated boundaries, and the county will provide the service in unincorporated areas. (If this box is checked, identify the government(s), authority or organization providing the service.): **Newton County, Porterdale, Oxford, Newborn, Mansfield, Social Circle**

Other (If this box is checked, **attach a legible map delineating the service area of each service provider**, and identify the government, authority, or other organization that will provide service within each service area.):

2. In developing this strategy, were overlapping service areas, unnecessary competition and/or duplication of this service identified?

Yes (if "Yes," you must attach additional documentation as described, below)

No

If these conditions will continue under this strategy, **attach an explanation for continuing the arrangement** (i.e., overlapping but higher levels of service (See O.C.G.A. 36-70-24(1)), overriding benefits of the duplication, or reasons that overlapping service areas or competition cannot be eliminated).

If these conditions will be eliminated under the strategy, **attach an implementation schedule** listing each step or action that will be taken to eliminate them, the responsible party and the agreed upon deadline for completing it.

SDS FORM 2, continued

3. List each government or authority that will help to pay for this service and indicate how the service will be funded (e.g., enterprise funds, user fees, general funds, special service district revenues, hotel/motel taxes, franchise taxes, impact fees, bonded indebtedness, etc.).

Local Government or Authority	Funding Method
Newton County	General Fund
Covington	General Fund
Porterdale	General Fund
Oxford	General Fund
Newborn, Mansfield	General Fund
Social Circle	General Fund

4. How will the strategy change the previous arrangements for providing and/or funding this service within the county?

No change in the previous arrangements

5. List any formal service delivery agreements or intergovernmental contracts that will be used to implement the strategy for this service:

Agreement Name	Contracting Parties	Effective and Ending Dates
Intergovernmental Agreement	Newton County & City of Covington	August 1993 -

6. What other mechanisms (if any) will be used to implement the strategy for this service (e.g., ordinances, resolutions, local acts of the General Assembly, rate or fee changes, etc.), and when will they take effect?

N/A

7. Person completing form: **John R. Middleton**

Phone number: **(678) 625-1204** Date completed: February 12th, 2010

8. Is this the person who should be contacted by state agencies when evaluating whether proposed local government projects are consistent with the service delivery strategy? Yes No

If not, provide designated contact person(s) and phone number(s) below:

TYPE CONTACT NAME, TITLE & PHONE HERE



SERVICE DELIVERY STRATEGY

FORM 2: Summary of Service Delivery Arrangements

Instructions:

Make copies of this form and complete one for each service listed on FORM 1, Section III. Use exactly the same service names listed on FORM 1. Answer each question below, attaching additional pages as necessary. If the contact person for this service (listed at the bottom of the page) changes, this should be reported to the Department of Community Affairs.

COUNTY: NEWTON COUNTY

Service: EXTENSION SERVICE

1. Check the box that best describes the agreed upon delivery arrangement for this service:

Service will be provided countywide (i.e., including all cities and unincorporated areas) by a single service provider. (If this box is checked, identify the government, authority or organization providing the service.): **Newton County**

Service will be provided only in the unincorporated portion of the county by a single service provider. (If this box is checked, identify the government, authority or organization providing the service.):

One or more cities will provide this service only within their incorporated boundaries, and the service will not be provided in unincorporated areas. (If this box is checked, identify the government(s), authority or organization providing the service):

One or more cities will provide this service only within their incorporated boundaries, and the county will provide the service in unincorporated areas. (If this box is checked, identify the government(s), authority or organization providing the service.):

Other (If this box is checked, **attach a legible map delineating the service area of each service provider**, and identify the government, authority, or other organization that will provide service within each service area.):

2. In developing this strategy, were overlapping service areas, unnecessary competition and/or duplication of this service identified?

Yes (if "Yes," you must attach additional documentation as described, below)

No

If these conditions will continue under this strategy, **attach an explanation for continuing the arrangement** (i.e., overlapping but higher levels of service (See O.C.G.A. 36-70-24(1)), overriding benefits of the duplication, or reasons that overlapping service areas or competition cannot be eliminated).

If these conditions will be eliminated under the strategy, **attach an implementation schedule** listing each step or action that will be taken to eliminate them, the responsible party and the agreed upon deadline for completing it.



SERVICE DELIVERY STRATEGY

FORM 2: Summary of Service Delivery Arrangements

Instructions:

Make copies of this form and complete one for each service listed on FORM 1, Section III. Use exactly the same service names listed on FORM 1. Answer each question below, attaching additional pages as necessary. If the contact person for this service (listed at the bottom of the page) changes, this should be reported to the Department of Community Affairs.

COUNTY: NEWTON COUNTY

Service: *Geographical Information System*

1. Check the box that best describes the agreed upon delivery arrangement for this service:

Service will be provided countywide (i.e., including all cities and unincorporated areas) by a single service provider. (If this box is checked, identify the government, authority or organization providing the service.):

Service will be provided only in the unincorporated portion of the county by a single service provider. (If this box is checked, identify the government, authority or organization providing the service.):

One or more cities will provide this service only within their incorporated boundaries, and the service will not be provided in unincorporated areas. (If this box is checked, identify the government(s), authority or organization providing the service:

One or more cities will provide this service only within their incorporated boundaries, and the county will provide the service in unincorporated areas. (If this box is checked, identify the government(s), authority or organization providing the service.): **Newton County, City of Covington, and Newton County Water and Sewage Authority**

Other (If this box is checked, **attach a legible map delineating the service area of each service provider**, and identify the government, authority, or other organization that will provide service within each service area.):

2. In developing this strategy, were overlapping service areas, unnecessary competition and/or duplication of this service identified?

Yes (if "Yes," you must attach additional documentation as described, below)

No

If these conditions will continue under this strategy, **attach an explanation for continuing the arrangement** (i.e., overlapping but higher levels of service (See O.C.G.A. 36-70-24(1)), overriding benefits of the duplication, or reasons that overlapping service areas or competition cannot be eliminated).

If these conditions will be eliminated under the strategy, **attach an implementation schedule** listing each step or action that will be taken to eliminate them, the responsible party and the agreed upon deadline for completing it.

SDS FORM 2, continued

3. List each government or authority that will help to pay for this service and indicate how the service will be funded (e.g., enterprise funds, user fees, general funds, special service district revenues, hotel/motel taxes, franchise taxes, impact fees, bonded indebtedness, etc.).

<i>Local Government or Authority</i>	<i>Funding Method</i>
Newton County	General Fund, User Fees
Covington	General Fund, Enterprise Fund
NC Water & Sewage Authority	User Fees

4. How will the strategy change the previous arrangements for providing and/or funding this service within the county?

No change to the previous arrangement. Newton County, City of Covington, and the Newton County Water and Sewage Authority entered into a cooperative agreement in 1999 to implement a Countywide GIS program for use by these three jurisdictions. This GIS program has improved the efficiency of all mapping services and facilitated improved communication and coordination between them.

5. List any formal service delivery agreements or intergovernmental contracts that will be used to implement the strategy for this service:

<i>Agreement Name</i>	<i>Contracting Parties</i>	<i>Effective and Ending Dates</i>
Intergovernmental Agreement	Newton County, Covington and NCWSA	February, 1999 -

6. What other mechanisms (if any) will be used to implement the strategy for this service (e.g., ordinances, resolutions, local acts of the General Assembly, rate or fee changes, etc.), and when will they take effect?

N/A

7. Person completing form: **John R. Middleton**

Phone number: **(678) 625-1204** Date completed: February 12th, 2010

8. Is this the person who should be contacted by state agencies when evaluating whether proposed local government projects are consistent with the service delivery strategy? Yes No

If not, provide designated contact person(s) and phone number(s) below:

TYPE CONTACT NAME, TITLE & PHONE HERE



SERVICE DELIVERY STRATEGY

FORM 2: Summary of Service Delivery Arrangements

Instructions:

Make copies of this form and complete one for each service listed on FORM 1, Section III. Use exactly the same service names listed on FORM 1. Answer each question below, attaching additional pages as necessary. If the contact person for this service (listed at the bottom of the page) changes, this should be reported to the Department of Community Affairs.

COUNTY: NEWTON COUNTY

Service: HOSPITAL

1. Check the box that best describes the agreed upon delivery arrangement for this service:

Service will be provided countywide (i.e., including all cities and unincorporated areas) by a single service provider. (If this box is checked, identify the government, authority or organization providing the service.): **Newton Medical Center**

Service will be provided only in the unincorporated portion of the county by a single service provider. (If this box is checked, identify the government, authority or organization providing the service.):

One or more cities will provide this service only within their incorporated boundaries, and the service will not be provided in unincorporated areas. (If this box is checked, identify the government(s), authority or organization providing the service):

One or more cities will provide this service only within their incorporated boundaries, and the county will provide the service in unincorporated areas. (If this box is checked, identify the government(s), authority or organization providing the service.):

Other (If this box is checked, **attach a legible map delineating the service area of each service provider**, and identify the government, authority, or other organization that will provide service within each service area.):

2. In developing this strategy, were overlapping service areas, unnecessary competition and/or duplication of this service identified?

Yes (if "Yes," you must attach additional documentation as described, below)

No

If these conditions will continue under this strategy, **attach an explanation for continuing the arrangement** (i.e., overlapping but higher levels of service (See O.C.G.A. 36-70-24(1)), overriding benefits of the duplication, or reasons that overlapping service areas or competition cannot be eliminated).

If these conditions will be eliminated under the strategy, **attach an implementation schedule** listing each step or action that will be taken to eliminate them, the responsible party and the agreed upon deadline for completing it.

3. List each government or authority that will help to pay for this service and indicate how the service will be funded (e.g., enterprise funds, user fees, general funds, special service district revenues, hotel/motel taxes, franchise taxes, impact fees, bonded indebtedness, etc.).

Local Government or Authority	Funding Method
Newton County Medical Center	User Fee's, Special Tax District

4. How will the strategy change the previous arrangements for providing and/or funding this service within the county?

No change to the previous arrangement. The Newton County Hospital Authority owns and operates the public hospital, providing services to county residents. Indigent Care is supplemented by a special taxing district applied to all County property.

5. List any formal service delivery agreements or intergovernmental contracts that will be used to implement the strategy for this service:

Agreement Name	Contracting Parties	Effective and Ending Dates

6. What other mechanisms (if any) will be used to implement the strategy for this service (e.g., ordinances, resolutions, local acts of the General Assembly, rate or fee changes, etc.), and when will they take effect?

N/A

7. Person completing form: **John R. Middleton**
 Phone number: **(678) 625-1204** Date completed: February 12th, 2010

8. Is this the person who should be contacted by state agencies when evaluating whether proposed local government projects are consistent with the service delivery strategy? Yes No

If not, provide designated contact person(s) and phone number(s) below:
TYPE CONTACT NAME, TITLE & PHONE HERE



SERVICE DELIVERY STRATEGY

FORM 2: Summary of Service Delivery Arrangements

Instructions:

Make copies of this form and complete one for each service listed on FORM 1, Section III. Use exactly the same service names listed on FORM 1. Answer each question below, attaching additional pages as necessary. If the contact person for this service (listed at the bottom of the page) changes, this should be reported to the Department of Community Affairs.

COUNTY: NEWTON COUNTY

Service: INDUSTRIAL DEVELOPMENT

1. Check the box that best describes the agreed upon delivery arrangement for this service:

Service will be provided countywide (i.e., including all cities and unincorporated areas) by a single service provider. (If this box is checked, identify the government, authority or organization providing the service.):

Service will be provided only in the unincorporated portion of the county by a single service provider. (If this box is checked, identify the government, authority or organization providing the service.):

One or more cities will provide this service only within their incorporated boundaries, and the service will not be provided in unincorporated areas. (If this box is checked, identify the government(s), authority or organization providing the service):

One or more cities will provide this service only within their incorporated boundaries, and the county will provide the service in unincorporated areas. (If this box is checked, identify the government(s), authority or organization providing the service.):

Other (If this box is checked, **attach a legible map delineating the service area of each service provider**, and identify the government, authority, or other organization that will provide service within each service area.): **Newton County Industrial Development Authority, Four-County Regional Development Authority**

2. In developing this strategy, were overlapping service areas, unnecessary competition and/or duplication of this service identified?

Yes (if "Yes," you must attach additional documentation as described, below)

No

If these conditions will continue under this strategy, **attach an explanation for continuing the arrangement** (i.e., overlapping but higher levels of service (See O.C.G.A. 36-70-24(1)), overriding benefits of the duplication, or reasons that overlapping service areas or competition cannot be eliminated).

If these conditions will be eliminated under the strategy, **attach an implementation schedule** listing each step or action that will be taken to eliminate them, the responsible party and the agreed upon deadline for completing it.

SDS FORM 2, continued

3. List each government or authority that will help to pay for this service and indicate how the service will be funded (e.g., enterprise funds, user fees, general funds, special service district revenues, hotel/motel taxes, franchise taxes, impact fees, bonded indebtedness, etc.).

Local Government or Authority	Funding Method
Industrial Development Authority	Bonds
4-County Regional Dev. Authority	Bonds

4. How will the strategy change the previous arrangements for providing and/or funding this service within the county?

Newton County and Covington continue to partner in the Industrial development Authority, which owns and is developing an industrial park in Covington. All municipalities in the County benefit indirectly from these efforts. Newton County holds a 35% share in the Four County Park initiative at Stanton Springs. Walton, Morgan and Jasper Counties are also partners in this 1500 acre technology park directly at the interchange of Interstate 20 and Hwy 278.

5. List any formal service delivery agreements or intergovernmental contracts that will be used to implement the strategy for this service:

Agreement Name	Contracting Parties	Effective and Ending Dates
IDA Contract	Newton County & City of Covington	August 1998 -
4 County RDA Agreement	Newton, Walton, Morgan, & Jasper Counties	September 1999 -

6. What other mechanisms (if any) will be used to implement the strategy for this service (e.g., ordinances, resolutions, local acts of the General Assembly, rate or fee changes, etc.), and when will they take effect?

The Cities of Covington, Social Circle, and Madison have tentatively agreed to form a joint venture to provide Natural Gas Service to the Four (4) County Technology Park.

7. Person completing form: **John R. Middleton**

Phone number: **(678) 625-1204** Date completed: February 12th, 2010

8. Is this the person who should be contacted by state agencies when evaluating whether proposed local government projects are consistent with the service delivery strategy? Yes No

If not, provide designated contact person(s) and phone number(s) below:

TYPE CONTACT NAME, TITLE & PHONE HERE

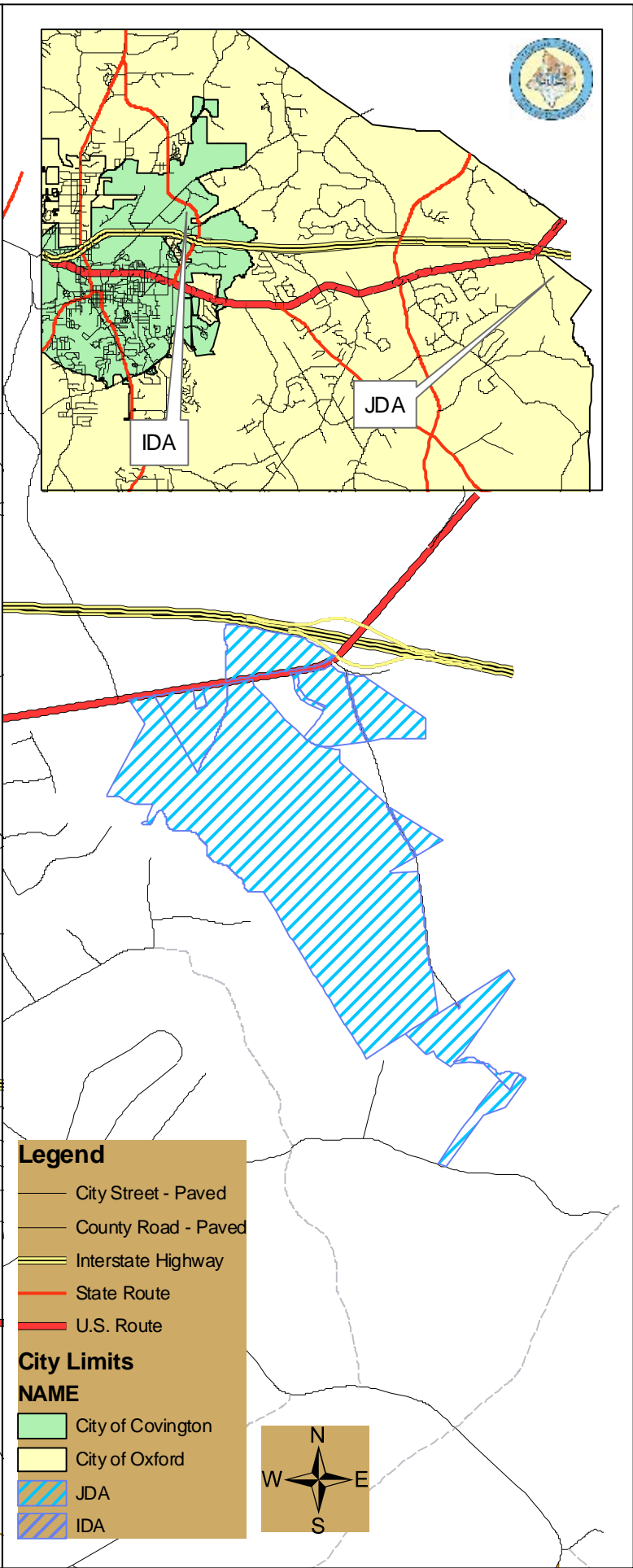
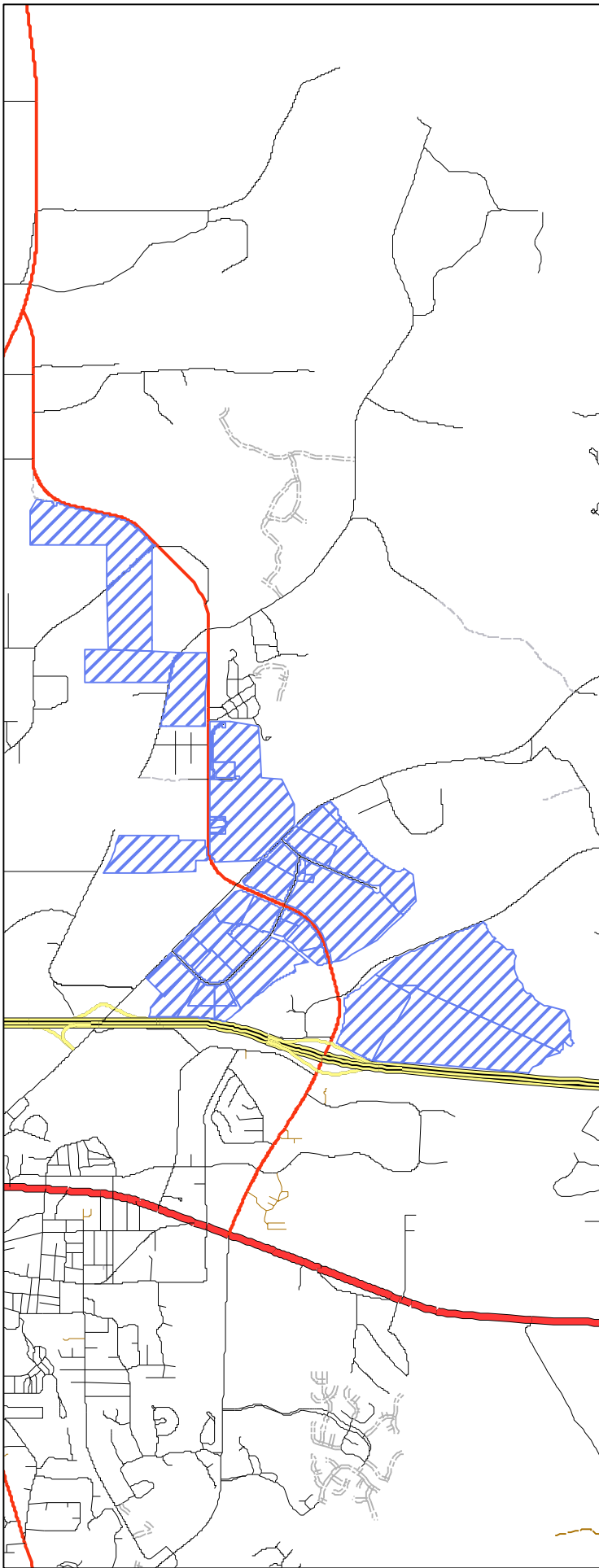

Legend

- City Street - Paved
- County Road - Paved
- Interstate Highway
- State Route
- U.S. Route

City Limits

NAME	Color/Pattern
City of Covington	Green
City of Oxford	Yellow
JDA	Blue diagonal lines
IDA	Blue diagonal lines



Industrial Development Newton County

Newton County, City of Covington, and all other entities involved in the GIS mapping process hereby disclaim any warranty or any other liability for the accuracy of this data, whether in printed or digital format. All data provided by said entities is for informational/planning purposes only, and may not be relied upon as evidence of the location of property line, topographical features, landmarks, monuments or for any other legal purpose. Any questions about the GIS mapping process can be answered by calling Newton County/City of Covington GIS at 678-925-1601.



SERVICE DELIVERY STRATEGY

FORM 2: Summary of Service Delivery Arrangements

Instructions:

Make copies of this form and complete one for each service listed on FORM 1, Section III. Use exactly the same service names listed on FORM 1. Answer each question below, attaching additional pages as necessary. If the contact person for this service (listed at the bottom of the page) changes, this should be reported to the Department of Community Affairs.

COUNTY: NEWTON COUNTY

Service: PUBLIC SAFETY - DETENTION CENTER

1. Check the box that best describes the agreed upon delivery arrangement for this service:

Service will be provided countywide (i.e., including all cities and unincorporated areas) by a single service provider. (If this box is checked, identify the government, authority or organization providing the service.): **Newton County**

Service will be provided only in the unincorporated portion of the county by a single service provider. (If this box is checked, identify the government, authority or organization providing the service.):

One or more cities will provide this service only within their incorporated boundaries, and the service will not be provided in unincorporated areas. (If this box is checked, identify the government(s), authority or organization providing the service):

One or more cities will provide this service only within their incorporated boundaries, and the county will provide the service in unincorporated areas. (If this box is checked, identify the government(s), authority or organization providing the service.):

Other (If this box is checked, **attach a legible map delineating the service area of each service provider**, and identify the government, authority, or other organization that will provide service within each service area.):

2. In developing this strategy, were overlapping service areas, unnecessary competition and/or duplication of this service identified?

Yes (if "Yes," you must attach additional documentation as described, below)

No

If these conditions will continue under this strategy, **attach an explanation for continuing the arrangement** (i.e., overlapping but higher levels of service (See O.C.G.A. 36-70-24(1)), overriding benefits of the duplication, or reasons that overlapping service areas or competition cannot be eliminated).

If these conditions will be eliminated under the strategy, **attach an implementation schedule** listing each step or action that will be taken to eliminate them, the responsible party and the agreed upon deadline for completing it.

SDS FORM 2, continued

3. List each government or authority that will help to pay for this service and indicate how the service will be funded (e.g., enterprise funds, user fees, general funds, special service district revenues, hotel/motel taxes, franchise taxes, impact fees, bonded indebtedness, etc.).

<i>Local Government or Authority</i>	<i>Funding Method</i>
Newton County	General Fund, Jail Fund
Covington	General Fund
Mansfield, Newborn, Oxford	General Fund
Porterdale	General Fund
Social Circle	General Fund

4. How will the strategy change the previous arrangements for providing and/or funding this service within the county?

No change in the previous arrangements. Newton County Sheriff's Office provides jail and detention center services for all jurisdictions under the constitutional authority of the Sheriff through Intergovernmental Agreement. The NCSO houses those individuals awaiting trial or sentenced to imprisonment through the state, county, or municipal court systems. Social Circle provides these services through contracts with Walton County.

5. List any formal service delivery agreements or intergovernmental contracts that will be used to implement the strategy for this service:

<i>Agreement Name</i>	<i>Contracting Parties</i>	<i>Effective and Ending Dates</i>
Intergovernmental Agreement	Newton County, Covington, Oxford, and Porterdale	various

6. What other mechanisms (if any) will be used to implement the strategy for this service (e.g., ordinances, resolutions, local acts of the General Assembly, rate or fee changes, etc.), and when will they take effect?

Anticipate an update prior to January 1, 2011 of the Intergovernmental Agreement with rate changes to be mutually agreed upon between the County, Cities, and the Newton County Sheriff's Office.

7. Person completing form: **John R. Middleton**

Phone number: **(678) 625-1204** Date completed: February 12th, 2010

8. Is this the person who should be contacted by state agencies when evaluating whether proposed local government projects are consistent with the service delivery strategy? Yes No

If not, provide designated contact person(s) and phone number(s) below:

TYPE CONTACT NAME, TITLE & PHONE HERE



SERVICE DELIVERY STRATEGY

FORM 2: Summary of Service Delivery Arrangements

Instructions:

Make copies of this form and complete one for each service listed on FORM 1, Section III. Use exactly the same service names listed on FORM 1. Answer each question below, attaching additional pages as necessary. If the contact person for this service (listed at the bottom of the page) changes, this should be reported to the Department of Community Affairs.

COUNTY: NEWTON COUNTY

Service: PUBLIC SAFETY - EMERGENCY MANAGEMENT

1. Check the box that best describes the agreed upon delivery arrangement for this service:

Service will be provided countywide (i.e., including all cities and unincorporated areas) by a single service provider. (If this box is checked, identify the government, authority or organization providing the service.): **Newton County**

Service will be provided only in the unincorporated portion of the county by a single service provider. (If this box is checked, identify the government, authority or organization providing the service.):

One or more cities will provide this service only within their incorporated boundaries, and the service will not be provided in unincorporated areas. (If this box is checked, identify the government(s), authority or organization providing the service):

One or more cities will provide this service only within their incorporated boundaries, and the county will provide the service in unincorporated areas. (If this box is checked, identify the government(s), authority or organization providing the service.):

Other (If this box is checked, **attach a legible map delineating the service area of each service provider**, and identify the government, authority, or other organization that will provide service within each service area.):

2. In developing this strategy, were overlapping service areas, unnecessary competition and/or duplication of this service identified?

Yes (if "Yes," you must attach additional documentation as described, below)

No

If these conditions will continue under this strategy, **attach an explanation for continuing the arrangement** (i.e., overlapping but higher levels of service (See O.C.G.A. 36-70-24(1)), overriding benefits of the duplication, or reasons that overlapping service areas or competition cannot be eliminated).

If these conditions will be eliminated under the strategy, **attach an implementation schedule** listing each step or action that will be taken to eliminate them, the responsible party and the agreed upon deadline for completing it.

SDS FORM 2, continued

3. List each government or authority that will help to pay for this service and indicate how the service will be funded (e.g., enterprise funds, user fees, general funds, special service district revenues, hotel/motel taxes, franchise taxes, impact fees, bonded indebtedness, etc.).

<i>Local Government or Authority</i>	<i>Funding Method</i>
Newton County	General Fund, State Grants

4. How will the strategy change the previous arrangements for providing and/or funding this service within the county?

No change in the previous arrangements. Newton County provides emergency management services for all public safety agencies to include coordination of county wide emergency response, operation of the emergency command center, development of the emergency operations plan, joint/training and drills, and liason activities between local agencies and GEMA. Services are intended for disaster & large-scale emergency response coordination and oversight, leaving each local government with responsibility for normal emergency response. Walton County provides EMA for Social Circle.

5. List any formal service delivery agreements or intergovernmental contracts that will be used to implement the strategy for this service:

<i>Agreement Name</i>	<i>Contracting Parties</i>	<i>Effective and Ending Dates</i>

6. What other mechanisms (if any) will be used to implement the strategy for this service (e.g., ordinances, resolutions, local acts of the General Assembly, rate or fee changes, etc.), and when will they take effect?

Newton County and the Municipalities within the County have approved resolutions adopting the required "Pre-Disaster" Hazard Mitigation Plan in December of 2009.

7. Person completing form: **John R. Middleton**

Phone number: **(678) 625-1204** Date completed: February 12th, 2010

8. Is this the person who should be contacted by state agencies when evaluating whether proposed local government projects are consistent with the service delivery strategy? Yes No

If not, provide designated contact person(s) and phone number(s) below:

TYPE CONTACT NAME, TITLE & PHONE HERE



SERVICE DELIVERY STRATEGY

FORM 2: Summary of Service Delivery Arrangements

Instructions:

Make copies of this form and complete one for each service listed on FORM 1, Section III. Use exactly the same service names listed on FORM 1. Answer each question below, attaching additional pages as necessary. If the contact person for this service (listed at the bottom of the page) changes, this should be reported to the Department of Community Affairs.

COUNTY: NEWTON COUNTY

Service: PUBLIC SAFETY - Emergency Medical Services

1. Check the box that best describes the agreed upon delivery arrangement for this service:

Service will be provided countywide (i.e., including all cities and unincorporated areas) by a single service provider. (If this box is checked, identify the government, authority or organization providing the service.): **Newton County Hospital Authority**

Service will be provided only in the unincorporated portion of the county by a single service provider. (If this box is checked, identify the government, authority or organization providing the service.):

One or more cities will provide this service only within their incorporated boundaries, and the service will not be provided in unincorporated areas. (If this box is checked, identify the government(s), authority or organization providing the service):

One or more cities will provide this service only within their incorporated boundaries, and the county will provide the service in unincorporated areas. (If this box is checked, identify the government(s), authority or organization providing the service.):

Other (If this box is checked, **attach a legible map delineating the service area of each service provider**, and identify the government, authority, or other organization that will provide service within each service area.):

2. In developing this strategy, were overlapping service areas, unnecessary competition and/or duplication of this service identified?

Yes (if "Yes," you must attach additional documentation as described, below)

No

If these conditions will continue under this strategy, **attach an explanation for continuing the arrangement** (i.e., overlapping but higher levels of service (See O.C.G.A. 36-70-24(1)), overriding benefits of the duplication, or reasons that overlapping service areas or competition cannot be eliminated).

If these conditions will be eliminated under the strategy, **attach an implementation schedule** listing each step or action that will be taken to eliminate them, the responsible party and the agreed upon deadline for completing it.

SDS FORM 2, continued

3. List each government or authority that will help to pay for this service and indicate how the service will be funded (e.g., enterprise funds, user fees, general funds, special service district revenues, hotel/motel taxes, franchise taxes, impact fees, bonded indebtedness, etc.).

Local Government or Authority	Funding Method
Newton County Hospital Authority	Special Tax District, User Fees

4. How will the strategy change the previous arrangements for providing and/or funding this service within the county?

No change in the previous arrangements. The Hospital Authority provides emergency medical services throughout Newton County, augmented by first responder support from local fire services. Newton County residents residing in Social Circle also benefit from EMS coverage provided by the Walton County Ambulance Service.

5. List any formal service delivery agreements or intergovernmental contracts that will be used to implement the strategy for this service:

Agreement Name	Contracting Parties	Effective and Ending Dates

6. What other mechanisms (if any) will be used to implement the strategy for this service (e.g., ordinances, resolutions, local acts of the General Assembly, rate or fee changes, etc.), and when will they take effect?

N/A

7. Person completing form: **John R. Middleton**

Phone number: **(678) 625-1204** Date completed: February 12th, 2010

8. Is this the person who should be contacted by state agencies when evaluating whether proposed local government projects are consistent with the service delivery strategy? Yes No

If not, provide designated contact person(s) and phone number(s) below:

TYPE CONTACT NAME, TITLE & PHONE HERE



SERVICE DELIVERY STRATEGY

FORM 2: Summary of Service Delivery Arrangements

Instructions:

Make copies of this form and complete one for each service listed on FORM 1, Section III. Use exactly the same service names listed on FORM 1. Answer each question below, attaching additional pages as necessary. If the contact person for this service (listed at the bottom of the page) changes, this should be reported to the Department of Community Affairs.

COUNTY: NEWTON COUNTY

Service: PUBLIC WORKS - Engineering Services

1. Check the box that best describes the agreed upon delivery arrangement for this service:

Service will be provided countywide (i.e., including all cities and unincorporated areas) by a single service provider. (If this box is checked, identify the government, authority or organization providing the service.):

Service will be provided only in the unincorporated portion of the county by a single service provider. (If this box is checked, identify the government, authority or organization providing the service.):

One or more cities will provide this service only within their incorporated boundaries, and the service will not be provided in unincorporated areas. (If this box is checked, identify the government(s), authority or organization providing the service:

One or more cities will provide this service only within their incorporated boundaries, and the county will provide the service in unincorporated areas. (If this box is checked, identify the government(s), authority or organization providing the service.): **Newton County, Covington, Porterdale, Oxford, Mansfield, Newborn, Social Circle**

Other (If this box is checked, **attach a legible map delineating the service area of each service provider**, and identify the government, authority, or other organization that will provide service within each service area.):

2. In developing this strategy, were overlapping service areas, unnecessary competition and/or duplication of this service identified?

Yes (if "Yes," you must attach additional documentation as described, below)

No

If these conditions will continue under this strategy, **attach an explanation for continuing the arrangement** (i.e., overlapping but higher levels of service (See O.C.G.A. 36-70-24(1)), overriding benefits of the duplication, or reasons that overlapping service areas or competition cannot be eliminated).

If these conditions will be eliminated under the strategy, **attach an implementation schedule** listing each step or action that will be taken to eliminate them, the responsible party and the agreed upon deadline for completing it.

SDS FORM 2, continued

3. List each government or authority that will help to pay for this service and indicate how the service will be funded (e.g., enterprise funds, user fees, general funds, special service district revenues, hotel/motel taxes, franchise taxes, impact fees, bonded indebtedness, etc.).

Local Government or Authority	Funding Method
Newton County	General Fund, Enterprise Fund, User Fees
Covington	General Fund, Enterprise Fund, User Fees
Porterdale, Oxford	General Fund, Enterprise Fund, User Fees
Mansfield, Newborn	General Fund, Enterprise Fund, User Fees
Social Circle	General Fund, Enterprise Fund, User Fees

4. How will the strategy change the previous arrangements for providing and/or funding this service within the county?

No change in the previous arrangements. The City of Covington and Newton County maintain in-house engineering services for their respective jurisdictions. All entities contract with private engineering firms as appropriate for specific construction and infrastructure projects and operational requirements.

5. List any formal service delivery agreements or intergovernmental contracts that will be used to implement the strategy for this service:

Agreement Name	Contracting Parties	Effective and Ending Dates
N/A		

6. What other mechanisms (if any) will be used to implement the strategy for this service (e.g., ordinances, resolutions, local acts of the General Assembly, rate or fee changes, etc.), and when will they take effect?

N/A

7. Person completing form: **John R. Middleton**

Phone number: **(678) 625-1204** Date completed: February 12th, 2010

8. Is this the person who should be contacted by state agencies when evaluating whether proposed local government projects are consistent with the service delivery strategy? Yes No

If not, provide designated contact person(s) and phone number(s) below:

TYPE CONTACT NAME, TITLE & PHONE HERE



SERVICE DELIVERY STRATEGY

FORM 2: Summary of Service Delivery Arrangements

Instructions:

Make copies of this form and complete one for each service listed on FORM 1, Section III. Use exactly the same service names listed on FORM 1. Answer each question below, attaching additional pages as necessary. If the contact person for this service (listed at the bottom of the page) changes, this should be reported to the Department of Community Affairs.

COUNTY: NEWTON COUNTY

Service: PUBLIC SAFETY - FIRE SERVICES

1. Check the box that best describes the agreed upon delivery arrangement for this service:

Service will be provided countywide (i.e., including all cities and unincorporated areas) by a single service provider. (If this box is checked, identify the government, authority or organization providing the service.):

Service will be provided only in the unincorporated portion of the county by a single service provider. (If this box is checked, identify the government, authority or organization providing the service.):

One or more cities will provide this service only within their incorporated boundaries, and the service will not be provided in unincorporated areas. (If this box is checked, identify the government(s), authority or organization providing the service):

One or more cities will provide this service only within their incorporated boundaries, and the county will provide the service in unincorporated areas. (If this box is checked, identify the government(s), authority or organization providing the service.):

Other (If this box is checked, **attach a legible map delineating the service area of each service provider**, and identify the government, authority, or other organization that will provide service within each service area.):

2. In developing this strategy, were overlapping service areas, unnecessary competition and/or duplication of this service identified?

Yes (if "Yes," you must attach additional documentation as described, below)

No

If these conditions will continue under this strategy, **attach an explanation for continuing the arrangement** (i.e., overlapping but higher levels of service (See O.C.G.A. 36-70-24(1)), overriding benefits of the duplication, or reasons that overlapping service areas or competition cannot be eliminated).

If these conditions will be eliminated under the strategy, **attach an implementation schedule** listing each step or action that will be taken to eliminate them, the responsible party and the agreed upon deadline for completing it.

SDS FORM 2, continued

3. List each government or authority that will help to pay for this service and indicate how the service will be funded (e.g., enterprise funds, user fees, general funds, special service district revenues, hotel/motel taxes, franchise taxes, impact fees, bonded indebtedness, etc.).

Local Government or Authority	Funding Method
Newton County	General Fund, Insurance Premium Tax, Special Tax District
, Covington	General Fund
Oxford	General Fund
Social Circle	General Fund
Mansfield, Newborn	Special Tax District, Insurance Premium Tax
Volunteer Departments	Special Tax District

4. How will the strategy change the previous arrangements for providing and/or funding this service within the county?

Covington and Newton County entered into an Automatic Aid Agreement for calls in or near the Settlers Grove SubDivision will be handled by Covington. Mansfield, Newborn and Oxford have Intergovernmental Agreements with Newton County for service and response to be handled by Newton County. Fire Service. Covington, Porterdale, and Social Circle provide fire protection through the operation of a municipal fire department. Newton County maintains a network of Volunteer Fire Departments as well,

5. List any formal service delivery agreements or intergovernmental contracts that will be used to implement the strategy for this service:

Agreement Name	Contracting Parties	Effective and Ending Dates
Fire Service Intergovernmental	Newton County, Mansfield, and Newborn	December 2007 -
Fire Service Intergovernmental	Newton County and Oxford	January, 2009 -
Automatic Aid Agreement	Newton County and Covington	September, 2009 -
Mutual Aid Agreements	All local agencies	Various

6. What other mechanisms (if any) will be used to implement the strategy for this service (e.g., ordinances, resolutions, local acts of the General Assembly, rate or fee changes, etc.), and when will they take effect?

N/A

7. Person completing form: **John R. Middleton**

Phone number: **(678) 625-1204** Date completed: February 12th, 2010

8. Is this the person who should be contacted by state agencies when evaluating whether proposed local government projects are consistent with the service delivery strategy? Yes No

If not, provide designated contact person(s) and phone number(s) below:

TYPE CONTACT NAME, TITLE & PHONE HERE

Newton County Fire Services Response Zones

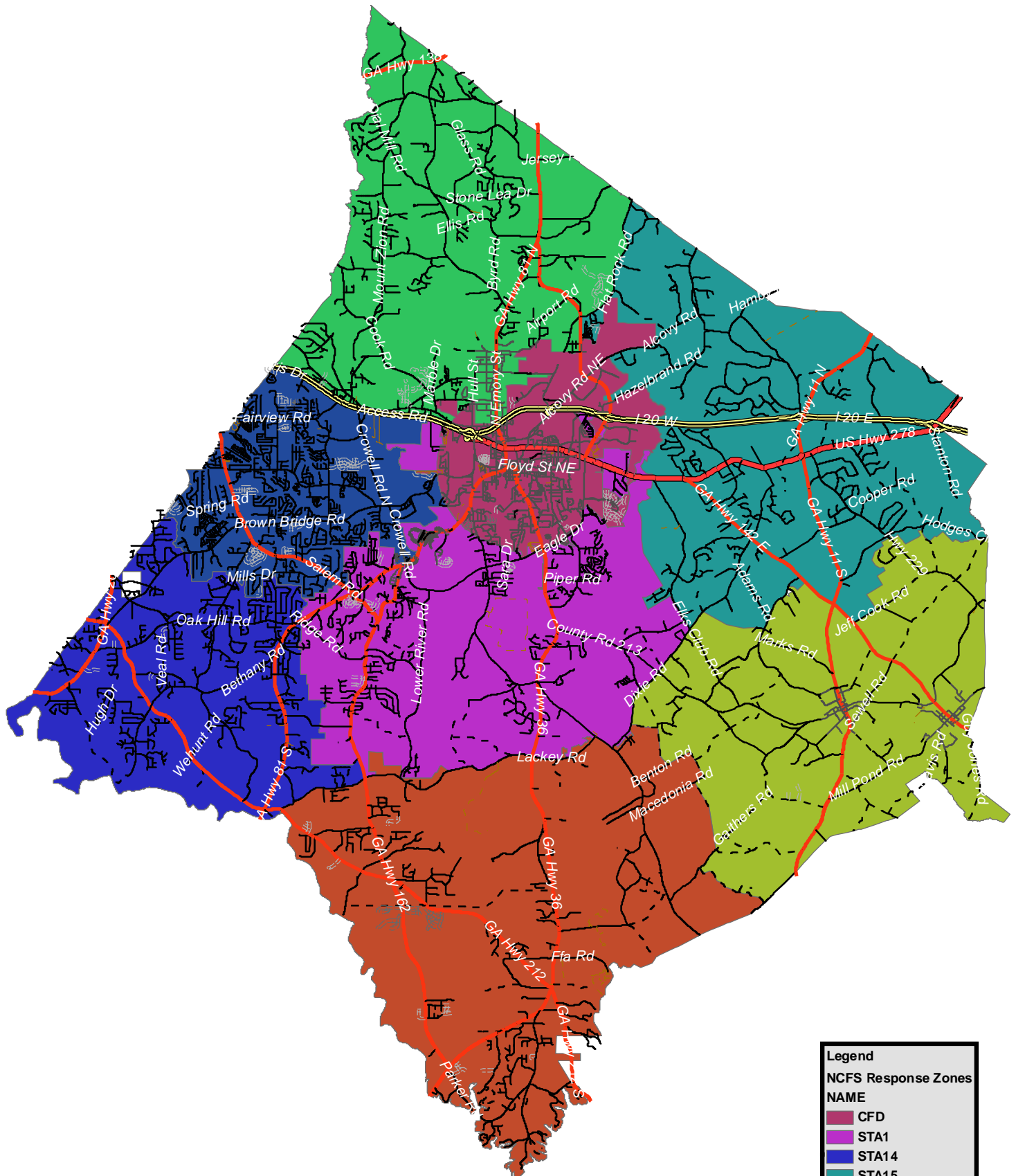

Legend	
NCFS Response Zones	
NAME	
	CFD
	STA1
	STA14
	STA15
	STA3
	STA6
	STA7
	STA9



Newton County, City of Covington, and all other entities involved in the GIS mapping process hereby disclaim any warranty or any other liability for the accuracy of this data, whether in printed or digital format. All data provided by said entities is for informational / planning purposes only and may not be relied upon as evidence of the location of property lines, topographical features, landmarks, monuments or for any other legal purpose. Any questions about the GIS mapping process can be answered by calling Newton County/City of Covington GIS at 678-625-1620.



SERVICE DELIVERY STRATEGY

FORM 2: Summary of Service Delivery Arrangements

Instructions:

Make copies of this form and complete one for each service listed on FORM 1, Section III. Use exactly the same service names listed on FORM 1. Answer each question below, attaching additional pages as necessary. If the contact person for this service (listed at the bottom of the page) changes, this should be reported to the Department of Community Affairs.

COUNTY: NEWTON COUNTY

Service: Public Works - Fleet Maintenance

1. Check the box that best describes the agreed upon delivery arrangement for this service:

Service will be provided countywide (i.e., including all cities and unincorporated areas) by a single service provider. (If this box is checked, identify the government, authority or organization providing the service.):

Service will be provided only in the unincorporated portion of the county by a single service provider. (If this box is checked, identify the government, authority or organization providing the service.):

One or more cities will provide this service only within their incorporated boundaries, and the service will not be provided in unincorporated areas. (If this box is checked, identify the government(s), authority or organization providing the service:

One or more cities will provide this service only within their incorporated boundaries, and the county will provide the service in unincorporated areas. (If this box is checked, identify the government(s), authority or organization providing the service.): **Newton County, Covington, Porterdale, Oxford, Mansfield, Newborn, and Social Circle.**

Other (If this box is checked, **attach a legible map delineating the service area of each service provider**, and identify the government, authority, or other organization that will provide service within each service area.):

2. In developing this strategy, were overlapping service areas, unnecessary competition and/or duplication of this service identified?

Yes (if "Yes," you must attach additional documentation as described, below)

No

If these conditions will continue under this strategy, **attach an explanation for continuing the arrangement** (i.e., overlapping but higher levels of service (See O.C.G.A. 36-70-24(1)), overriding benefits of the duplication, or reasons that overlapping service areas or competition cannot be eliminated).

If these conditions will be eliminated under the strategy, **attach an implementation schedule** listing each step or action that will be taken to eliminate them, the responsible party and the agreed upon deadline for completing it.

SDS FORM 2, continued

3. List each government or authority that will help to pay for this service and indicate how the service will be funded (e.g., enterprise funds, user fees, general funds, special service district revenues, hotel/motel taxes, franchise taxes, impact fees, bonded indebtedness, etc.).

Local Government or Authority	Funding Method
Newton County	General Fund, Enterprise Fund
Covington	General Fund, Enterprise Fund, Contract Fees
Porterdale, Oxford	General Fund
Mansfield, Newborn	General Fund
Social Circle	General Fund

4. How will the strategy change the previous arrangements for providing and/or funding this service within the county?

Covington now performs vehicle and equipment maintenance and repairs for the City of Porterdale on a contract basis effective October, 2009. Newton County established "true" Enterprise Funds for Water Resources and Solid Waste Management in 2001. Vehicle/Equipment maintenance for these enterprises are paid from their respective funds, rather than the general fund.

5. List any formal service delivery agreements or intergovernmental contracts that will be used to implement the strategy for this service:

Agreement Name	Contracting Parties	Effective and Ending Dates
Vehicle & Equipment Repair	Covington & Porterdale	October, 2009 -

6. What other mechanisms (if any) will be used to implement the strategy for this service (e.g., ordinances, resolutions, local acts of the General Assembly, rate or fee changes, etc.), and when will they take effect?

N/A

7. Person completing form: **John R. Middleton**

Phone number: **(678) 625-1204** Date completed: February 12th, 2010

8. Is this the person who should be contacted by state agencies when evaluating whether proposed local government projects are consistent with the service delivery strategy? Yes No

If not, provide designated contact person(s) and phone number(s) below:

TYPE CONTACT NAME, TITLE & PHONE HERE



SERVICE DELIVERY STRATEGY

FORM 2: Summary of Service Delivery Arrangements

Instructions:

Make copies of this form and complete one for each service listed on FORM 1, Section III. Use exactly the same service names listed on FORM 1. Answer each question below, attaching additional pages as necessary. If the contact person for this service (listed at the bottom of the page) changes, this should be reported to the Department of Community Affairs.

COUNTY: NEWTON COUNTY

Service: *Public Uilties - Electric*

1. Check the box that best describes the agreed upon delivery arrangement for this service:

Service will be provided countywide (i.e., including all cities and unincorporated areas) by a single service provider. (If this box is checked, identify the government, authority or organization providing the service.):

Service will be provided only in the unincorporated portion of the county by a single service provider. (If this box is checked, identify the government, authority or organization providing the service.):

One or more cities will provide this service only within their incorporated boundaries, and the service will not be provided in unincorporated areas. (If this box is checked, identify the government(s), authority or organization providing the service):

One or more cities will provide this service only within their incorporated boundaries, and the county will provide the service in unincorporated areas. (If this box is checked, identify the government(s), authority or organization providing the service.):

Other (If this box is checked, **attach a legible map delineating the service area of each service provider**, and identify the government, authority, or other organization that will provide service within each service area.): **Covington, Mansfield, and Oxford**

2. In developing this strategy, were overlapping service areas, unnecessary competition and/or duplication of this service identified?

Yes (if "Yes," you must attach additional documentation as described, below)

No

If these conditions will continue under this strategy, **attach an explanation for continuing the arrangement** (i.e., overlapping but higher levels of service (See O.C.G.A. 36-70-24(1)), overriding benefits of the duplication, or reasons that overlapping service areas or competition cannot be eliminated).

If these conditions will be eliminated under the strategy, **attach an implementation schedule** listing each step or action that will be taken to eliminate them, the responsible party and the agreed upon deadline for completing it.

SDS FORM 2, continued

3. List each government or authority that will help to pay for this service and indicate how the service will be funded (e.g., enterprise funds, user fees, general funds, special service district revenues, hotel/motel taxes, franchise taxes, impact fees, bonded indebtedness, etc.).

<i>Local Government or Authority</i>	<i>Funding Method</i>
Covinton	User Fees
Mansfield	User Fees
Oxford	User Fees

4. How will the strategy change the previous arrangements for providing and/or funding this service within the county?

No changes in the previous arrangements. Electrical Utilities are provided by Covington, Maansfield, and Oxford to customers in their respectiveservice areas as defined by the Electrical Territory Act of the State of Georgia. Georgia Power, Snapping Shoals EMC and Middle Georgia EMC provide electrical services to customers in the remaining jurisdictions as well as the unincorporated areas of the county. Please see map for further dlineation of service areas.

5. List any formal service delivery agreements or intergovernmental contracts that will be used to implement the strategy for this service:

<i>Agreement Name</i>	<i>Contracting Parties</i>	<i>Effective and Ending Dates</i>
N/A		

6. What other mechanisms (if any) will be used to implement the strategy for this service (e.g., ordinances, resolutions, local acts of the General Assembly, rate or fee changes, etc.), and when will they take effect?

Provide Details Here

7. Person completing form: **John R. Middleton**

Phone number: **(678) 625-1204** Date completed: February 12th, 2010

8. Is this the person who should be contacted by state agencies when evaluating whether proposed local government projects are consistent with the service delivery strategy? Yes No

If not, provide designated contact person(s) and phone number(s) below:

TYPE CONTACT NAME, TITLE & PHONE HERE



SERVICE DELIVERY STRATEGY

FORM 2: Summary of Service Delivery Arrangements

Instructions:

Make copies of this form and complete one for each service listed on FORM 1, Section III. Use exactly the same service names listed on FORM 1. Answer each question below, attaching additional pages as necessary. If the contact person for this service (listed at the bottom of the page) changes, this should be reported to the Department of Community Affairs.

COUNTY: NEWTON COUNTY

Service: PUBLIC UTILITIES - GAS

1. Check the box that best describes the agreed upon delivery arrangement for this service:

Service will be provided countywide (i.e., including all cities and unincorporated areas) by a single service provider. (If this box is checked, identify the government, authority or organization providing the service.):

Service will be provided only in the unincorporated portion of the county by a single service provider. (If this box is checked, identify the government, authority or organization providing the service.):

One or more cities will provide this service only within their incorporated boundaries, and the service will not be provided in unincorporated areas. (If this box is checked, identify the government(s), authority or organization providing the service):

One or more cities will provide this service only within their incorporated boundaries, and the county will provide the service in unincorporated areas. (If this box is checked, identify the government(s), authority or organization providing the service.):

Other (If this box is checked, **attach a legible map delineating the service area of each service provider**, and identify the government, authority, or other organization that will provide service within each service area.): **Covington and Social Circle**

2. In developing this strategy, were overlapping service areas, unnecessary competition and/or duplication of this service identified?

Yes (if "Yes," you must attach additional documentation as described, below)

No

If these conditions will continue under this strategy, **attach an explanation for continuing the arrangement** (i.e., overlapping but higher levels of service (See O.C.G.A. 36-70-24(1)), overriding benefits of the duplication, or reasons that overlapping service areas or competition cannot be eliminated).

If these conditions will be eliminated under the strategy, **attach an implementation schedule** listing each step or action that will be taken to eliminate them, the responsible party and the agreed upon deadline for completing it.

SDS FORM 2, continued

3. List each government or authority that will help to pay for this service and indicate how the service will be funded (e.g., enterprise funds, user fees, general funds, special service district revenues, hotel/motel taxes, franchise taxes, impact fees, bonded indebtedness, etc.).

Local Government or Authority	Funding Method
Covington	User Fees
Social Circle	User Fees

4. How will the strategy change the previous arrangements for providing and/or funding this service within the county?

No change in the previous arrangements. Covington provides natural gas service to the residents of Covington, Oxford, Mansfield, as well as, the unincorporated area of Newton County east of the Yellow River and a small portion of Walton County. Social Circle provides natural gas service to its residents and a limited number of unincorporated customers south of the City along HWY 11. Atlanta Gas Light Company pipelines serve the remainder of Newton County with service provided by many certified suppliers. Please see map provided for delineation of service areas.

5. List any formal service delivery agreements or intergovernmental contracts that will be used to implement the strategy for this service:

Agreement Name	Contracting Parties	Effective and Ending Dates
N/A		

6. What other mechanisms (if any) will be used to implement the strategy for this service (e.g., ordinances, resolutions, local acts of the General Assembly, rate or fee changes, etc.), and when will they take effect?

Gas Service Areas are now defined by the Georgia Public Services Commission (GAPSC) based upon negotiated safety plans and agreements that occurred in calendar year 2009.

The Cities of Covington, Social Circle, and Madison have tentatively agreed to form a joint venture to provide Natural Gas Service to the Four (4) County Technology Park..

7. Person completing form: **John R. Middleton**

Phone number: **(678) 625-1204** Date completed: February 12th, 2010

8. Is this the person who should be contacted by state agencies when evaluating whether proposed local government projects are consistent with the service delivery strategy? Yes No

If not, provide designated contact person(s) and phone number(s) below:

TYPE CONTACT NAME, TITLE & PHONE HERE

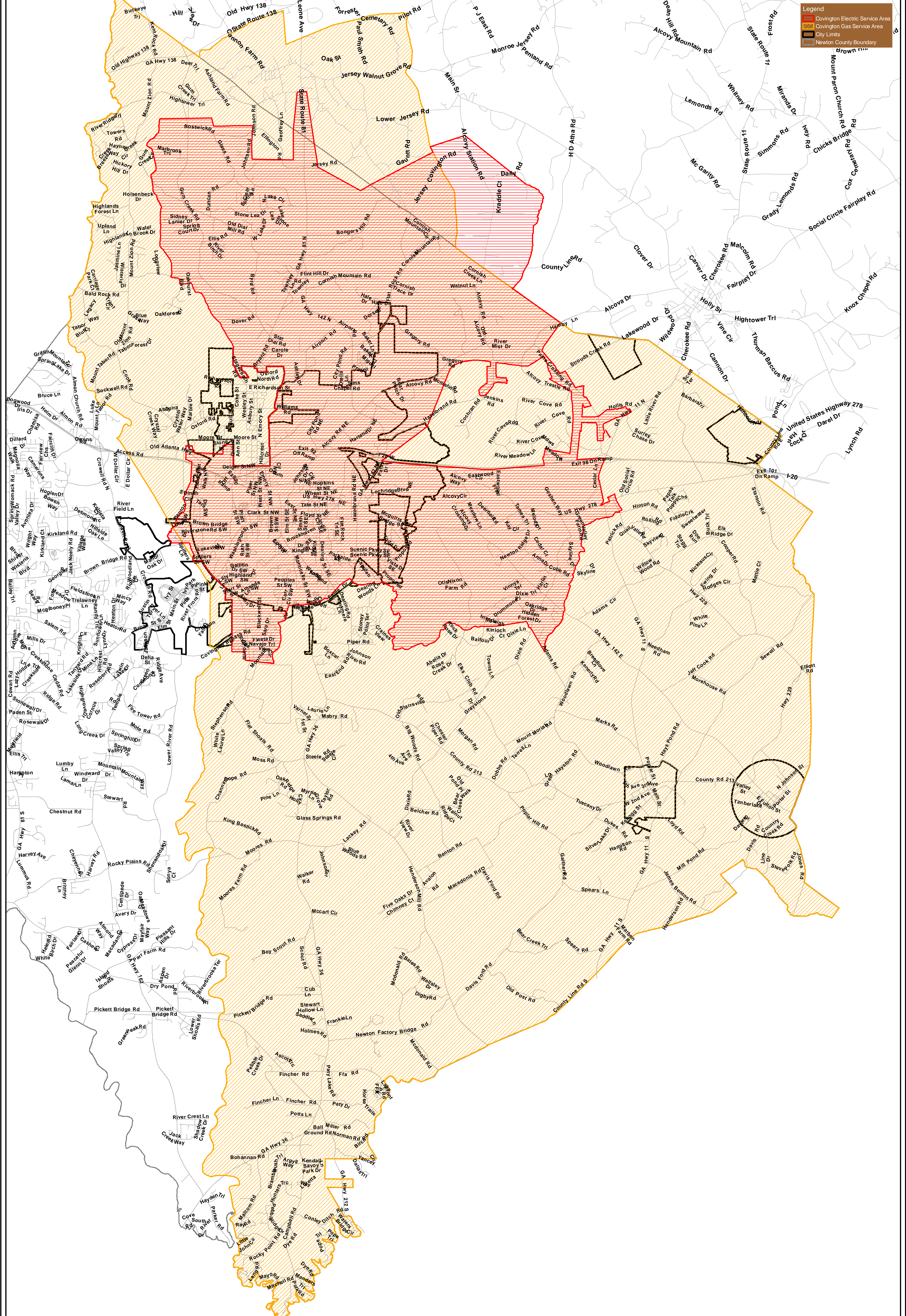

Legend

- Covington Electric Service Area
- Covington Gas Service Area
- City Limits
- Newton County Boundary

Newton County, City of Covington, and all other entities depicted on this map are not responsible for any errors or omissions that may appear hereon. This map is for informational purposes only and does not constitute a contract or offer of any service. The City of Covington reserves the right to modify or discontinue any service at any time without notice.

City of Covington Existing Gas and Electric Service Areas

1 inch = 4,000 feet





SERVICE DELIVERY STRATEGY

FORM 2: Summary of Service Delivery Arrangements

Instructions:

Make copies of this form and complete one for each service listed on FORM 1, Section III. Use exactly the same service names listed on FORM 1. Answer each question below, attaching additional pages as necessary. If the contact person for this service (listed at the bottom of the page) changes, this should be reported to the Department of Community Affairs.

COUNTY: NEWTON COUNTY

Service: SOLID WASTE MANAGEMENT - Landfill/Disposal

1. Check the box that best describes the agreed upon delivery arrangement for this service:

Service will be provided countywide (i.e., including all cities and unincorporated areas) by a single service provider. (If this box is checked, identify the government, authority or organization providing the service.): **Newton County**

Service will be provided only in the unincorporated portion of the county by a single service provider. (If this box is checked, identify the government, authority or organization providing the service.):

One or more cities will provide this service only within their incorporated boundaries, and the service will not be provided in unincorporated areas. (If this box is checked, identify the government(s), authority or organization providing the service):

One or more cities will provide this service only within their incorporated boundaries, and the county will provide the service in unincorporated areas. (If this box is checked, identify the government(s), authority or organization providing the service.):

Other (If this box is checked, **attach a legible map delineating the service area of each service provider**, and identify the government, authority, or other organization that will provide service within each service area.):

2. In developing this strategy, were overlapping service areas, unnecessary competition and/or duplication of this service identified?

Yes (if "Yes," you must attach additional documentation as described, below)

No

If these conditions will continue under this strategy, **attach an explanation for continuing the arrangement** (i.e., overlapping but higher levels of service (See O.C.G.A. 36-70-24(1)), overriding benefits of the duplication, or reasons that overlapping service areas or competition cannot be eliminated).

If these conditions will be eliminated under the strategy, **attach an implementation schedule** listing each step or action that will be taken to eliminate them, the responsible party and the agreed upon deadline for completing it.

SDS FORM 2, continued

3. List each government or authority that will help to pay for this service and indicate how the service will be funded (e.g., enterprise funds, user fees, general funds, special service district revenues, hotel/motel taxes, franchise taxes, impact fees, bonded indebtedness, etc.).

<i>Local Government or Authority</i>	<i>Funding Method</i>
Newton County	User Fees, General Fund, SPLOST

4. How will the strategy change the previous arrangements for providing and/or funding this service within the county?

No change in the previous arrangements. Newton County owns and operates the county landfill which collects and disposes of solid waste generated from within Newton County only. Development of the permitted Landfill cell sites have historically been funded through SPLOST, day to day operations are funded by user fees and the general fund.

5. List any formal service delivery agreements or intergovernmental contracts that will be used to implement the strategy for this service:

<i>Agreement Name</i>	<i>Contracting Parties</i>	<i>Effective and Ending Dates</i>

6. What other mechanisms (if any) will be used to implement the strategy for this service (e.g., ordinances, resolutions, local acts of the General Assembly, rate or fee changes, etc.), and when will they take effect?

N/A

7. Person completing form: **John R. Middleton**

Phone number: **(678) 625-1204** Date completed: February 12th, 2010

8. Is this the person who should be contacted by state agencies when evaluating whether proposed local government projects are consistent with the service delivery strategy? Yes No

If not, provide designated contact person(s) and phone number(s) below:

TYPE CONTACT NAME, TITLE & PHONE HERE



SERVICE DELIVERY STRATEGY

FORM 2: Summary of Service Delivery Arrangements

Instructions:

Make copies of this form and complete one for each service listed on FORM 1, Section III. Use exactly the same service names listed on FORM 1. Answer each question below, attaching additional pages as necessary. If the contact person for this service (listed at the bottom of the page) changes, this should be reported to the Department of Community Affairs.

COUNTY: NEWTON COUNTY

Service: PUBLIC SAFETY - LAW ENFORCEMENT

1. Check the box that best describes the agreed upon delivery arrangement for this service:

Service will be provided countywide (i.e., including all cities and unincorporated areas) by a single service provider. (If this box is checked, identify the government, authority or organization providing the service.):

Service will be provided only in the unincorporated portion of the county by a single service provider. (If this box is checked, identify the government, authority or organization providing the service.):

One or more cities will provide this service only within their incorporated boundaries, and the service will not be provided in unincorporated areas. (If this box is checked, identify the government(s), authority or organization providing the service:

One or more cities will provide this service only within their incorporated boundaries, and the county will provide the service in unincorporated areas. (If this box is checked, identify the government(s), authority or organization providing the service.): **Newton County, Covington, Porterdale, Oxford, and Social Circle**

Other (If this box is checked, **attach a legible map delineating the service area of each service provider**, and identify the government, authority, or other organization that will provide service within each service area.):

2. In developing this strategy, were overlapping service areas, unnecessary competition and/or duplication of this service identified?

Yes (if "Yes," you must attach additional documentation as described, below)

No

If these conditions will continue under this strategy, **attach an explanation for continuing the arrangement** (i.e., overlapping but higher levels of service (See O.C.G.A. 36-70-24(1)), overriding benefits of the duplication, or reasons that overlapping service areas or competition cannot be eliminated).

If these conditions will be eliminated under the strategy, **attach an implementation schedule** listing each step or action that will be taken to eliminate them, the responsible party and the agreed upon deadline for completing it.

SDS FORM 2, continued

3. List each government or authority that will help to pay for this service and indicate how the service will be funded (e.g., enterprise funds, user fees, general funds, special service district revenues, hotel/motel taxes, franchise taxes, impact fees, bonded indebtedness, etc.).

Local Government or Authority	Funding Method
Newton County	General Fund, Fines, Fees, and Forfeitures
Covington	General Fund, Fines, Fees, and Forfeitures
Porterdale	General Fund, Fines, Fees, and Forfeitures
Oxford	General Fund, Fines, Fees, and Forfeitures
Social Circle	General Fund, Fines, Fees, and Forfeitures

4. How will the strategy change the previous arrangements for providing and/or funding this service within the county?

Covington, Oxford, Social Circle & Porterdale provide law enforcement and policed patrol for their jurisdictions. The Newton County Sheriff's Office provides policed patrol services in the unincorporated areas of the county, Mansfield and Newborn. They also provide law enforcement to the City of Oxford during the night time hours daily. The NCSO also exercises jurisdiction for law enforcement throughout the legal boundaries of Newton County as stipulated by OCGA. Covington and Newton County continue their history of cooperative efforts through SWAT, SIU, & other areas as needed.

5. List any formal service delivery agreements or intergovernmental contracts that will be used to implement the strategy for this service:

Agreement Name	Contracting Parties	Effective and Ending Dates
Mutual Aid Agreement	Newton County and all municipalities	various

6. What other mechanisms (if any) will be used to implement the strategy for this service (e.g., ordinances, resolutions, local acts of the General Assembly, rate or fee changes, etc.), and when will they take effect?

N/A

7. Person completing form: **John R. Middleton**

Phone number: **(678) 625-1204** Date completed: February 12th, 2010

8. Is this the person who should be contacted by state agencies when evaluating whether proposed local government projects are consistent with the service delivery strategy? Yes No

If not, provide designated contact person(s) and phone number(s) below:

TYPE CONTACT NAME, TITLE & PHONE HERE



SERVICE DELIVERY STRATEGY

FORM 2: Summary of Service Delivery Arrangements

Instructions:

Make copies of this form and complete one for each service listed on FORM 1, Section III. Use exactly the same service names listed on FORM 1. Answer each question below, attaching additional pages as necessary. If the contact person for this service (listed at the bottom of the page) changes, this should be reported to the Department of Community Affairs.

COUNTY: NEWTON COUNTY

Service: LIBRARY

1. Check the box that best describes the agreed upon delivery arrangement for this service:

Service will be provided countywide (i.e., including all cities and unincorporated areas) by a single service provider. (If this box is checked, identify the government, authority or organization providing the service.): **Newton County Library**

Service will be provided only in the unincorporated portion of the county by a single service provider. (If this box is checked, identify the government, authority or organization providing the service.):

One or more cities will provide this service only within their incorporated boundaries, and the service will not be provided in unincorporated areas. (If this box is checked, identify the government(s), authority or organization providing the service):

One or more cities will provide this service only within their incorporated boundaries, and the county will provide the service in unincorporated areas. (If this box is checked, identify the government(s), authority or organization providing the service.):

Other (If this box is checked, **attach a legible map delineating the service area of each service provider**, and identify the government, authority, or other organization that will provide service within each service area.):

2. In developing this strategy, were overlapping service areas, unnecessary competition and/or duplication of this service identified?

Yes (if "Yes," you must attach additional documentation as described, below)

No

If these conditions will continue under this strategy, **attach an explanation for continuing the arrangement** (i.e., overlapping but higher levels of service (See O.C.G.A. 36-70-24(1)), overriding benefits of the duplication, or reasons that overlapping service areas or competition cannot be eliminated).

If these conditions will be eliminated under the strategy, **attach an implementation schedule** listing each step or action that will be taken to eliminate them, the responsible party and the agreed upon deadline for completing it.

SDS FORM 2, continued

3. List each government or authority that will help to pay for this service and indicate how the service will be funded (e.g., enterprise funds, user fees, general funds, special service district revenues, hotel/motel taxes, franchise taxes, impact fees, bonded indebtedness, etc.).

<i>Local Government or Authority</i>	<i>Funding Method</i>
Newton County	General Fund, Impact Fees
Covington	General Fund
Social Circle	General Fund

4. How will the strategy change the previous arrangements for providing and/or funding this service within the county?

Newton County Library Board oversees and provides library services for all County residents. The Library is primarily funded by Newton County, with minor contributions from City of Covington. The Newton County residents within Social Circle also have access to the City's Library, which is part of the Uncle Remus System provided by Walton County. In 2005, Newton County Adopted Impact Fees which will also help fund capital projects for the Library.

5. List any formal service delivery agreements or intergovernmental contracts that will be used to implement the strategy for this service:

<i>Agreement Name</i>	<i>Contracting Parties</i>	<i>Effective and Ending Dates</i>

6. What other mechanisms (if any) will be used to implement the strategy for this service (e.g., ordinances, resolutions, local acts of the General Assembly, rate or fee changes, etc.), and when will they take effect?

Provide Details Here

7. Person completing form: **John R. Middleton**
 Phone number: **(678) 625-1204** Date completed: February 12th, 2010

8. Is this the person who should be contacted by state agencies when evaluating whether proposed local government projects are consistent with the service delivery strategy? Yes No

If not, provide designated contact person(s) and phone number(s) below:
TYPE CONTACT NAME, TITLE & PHONE HERE



SERVICE DELIVERY STRATEGY

FORM 2: Summary of Service Delivery Arrangements

Instructions:

Make copies of this form and complete one for each service listed on FORM 1, Section III. Use exactly the same service names listed on FORM 1. Answer each question below, attaching additional pages as necessary. If the contact person for this service (listed at the bottom of the page) changes, this should be reported to the Department of Community Affairs.

COUNTY: NEWTON COUNTY

Service: PLANNING & ZONING

1. Check the box that best describes the agreed upon delivery arrangement for this service:

Service will be provided countywide (i.e., including all cities and unincorporated areas) by a single service provider. (If this box is checked, identify the government, authority or organization providing the service.):

Service will be provided only in the unincorporated portion of the county by a single service provider. (If this box is checked, identify the government, authority or organization providing the service.):

One or more cities will provide this service only within their incorporated boundaries, and the service will not be provided in unincorporated areas. (If this box is checked, identify the government(s), authority or organization providing the service):

One or more cities will provide this service only within their incorporated boundaries, and the county will provide the service in unincorporated areas. (If this box is checked, identify the government(s), authority or organization providing the service.): **Newton County, Covington, Porterdale, Oxford, Newborn, Mansfield, and Social Circle.**

Other (If this box is checked, **attach a legible map delineating the service area of each service provider**, and identify the government, authority, or other organization that will provide service within each service area.):

2. In developing this strategy, were overlapping service areas, unnecessary competition and/or duplication of this service identified?

Yes (if "Yes," you must attach additional documentation as described, below)

No

If these conditions will continue under this strategy, **attach an explanation for continuing the arrangement** (i.e., overlapping but higher levels of service (See O.C.G.A. 36-70-24(1)), overriding benefits of the duplication, or reasons that overlapping service areas or competition cannot be eliminated).

If these conditions will be eliminated under the strategy, **attach an implementation schedule** listing each step or action that will be taken to eliminate them, the responsible party and the agreed upon deadline for completing it.

SDS FORM 2, continued

3. List each government or authority that will help to pay for this service and indicate how the service will be funded (e.g., enterprise funds, user fees, general funds, special service district revenues, hotel/motel taxes, franchise taxes, impact fees, bonded indebtedness, etc.).

Local Government or Authority	Funding Method
Newton County	General Fund and User Fees
Covington	General Fund and User Fees
Porterdale	General Fund and User Fees
Oxford	General Fund and User Fees
Mansfield, Newborn	General Fund and User Fees
Social Circle	General Fund and User Fees

4. How will the strategy change the previous arrangements for providing and/or funding this service within the county?

Recent economic conditions have significantly reduced user fees, thus requiring more financial support from the general fund. Covington, Social Circle, Porterdale, and Newton County have professional staff that evaluate zoning requests and make recommendations to their governing bodies; an elected official is tasked with this responsibility in Oxford. Newton County provides professional planning and zoning support to Mansfield and Newborn through Intergovernmental agreement.

5. List any formal service delivery agreements or intergovernmental contracts that will be used to implement the strategy for this service:

Agreement Name	Contracting Parties	Effective and Ending Dates
Intergovernmental	Newton County & Newborn, Mansfield	1999 -

6. What other mechanisms (if any) will be used to implement the strategy for this service (e.g., ordinances, resolutions, local acts of the General Assembly, rate or fee changes, etc.), and when will they take effect?

All governmental jurisdictions within Newton County and the NCWSA (except Social Circle), participate in "The Leadership Collaborative". This is an initiative to foster better intergovernmental communication, comprehensive planning, and evaluate joint funding opportunities amongst the participants. This has been an ongoing process since 2003 and provided a significant benefit to the citizens of Newton County. Covington and Newton County worked jointly in 2005 on their comprehensive plans and intend to do so again in the future, and for the short term work plans as needed.

7. Person completing form: **John R. Middleton**

Phone number: **(678) 625-1204** Date completed: February 12th, 2010

8. Is this the person who should be contacted by state agencies when evaluating whether proposed local government projects are consistent with the service delivery strategy? Yes No

If not, provide designated contact person(s) and phone number(s) below:

TYPE CONTACT NAME, TITLE & PHONE HERE



SERVICE DELIVERY STRATEGY

FORM 2: Summary of Service Delivery Arrangements

Instructions:

Make copies of this form and complete one for each service listed on FORM 1, Section III. Use exactly the same service names listed on FORM 1. Answer each question below, attaching additional pages as necessary. If the contact person for this service (listed at the bottom of the page) changes, this should be reported to the Department of Community Affairs.

COUNTY: NEWTON COUNTY

Service: PUBLIC HEALTH

1. Check the box that best describes the agreed upon delivery arrangement for this service:

[X] Service will be provided countywide (i.e., including all cities and unincorporated areas) by a single service provider. (If this box is checked, identify the government, authority or organization providing the service.): Newton County Board of Health

[] Service will be provided only in the unincorporated portion of the county by a single service provider. (If this box is checked, identify the government, authority or organization providing the service.):

[] One or more cities will provide this service only within their incorporated boundaries, and the service will not be provided in unincorporated areas. (If this box is checked, identify the government(s), authority or organization providing the service):

[] One or more cities will provide this service only within their incorporated boundaries, and the county will provide the service in unincorporated areas. (If this box is checked, identify the government(s), authority or organization providing the service.):

[] Other (If this box is checked, attach a legible map delineating the service area of each service provider, and identify the government, authority, or other organization that will provide service within each service area.):

2. In developing this strategy, were overlapping service areas, unnecessary competition and/or duplication of this service identified?

[] Yes (if "Yes," you must attach additional documentation as described, below)

[X] No

If these conditions will continue under this strategy, attach an explanation for continuing the arrangement (i.e., overlapping but higher levels of service (See O.C.G.A. 36-70-24(1)), overriding benefits of the duplication, or reasons that overlapping service areas or competition cannot be eliminated).

If these conditions will be eliminated under the strategy, attach an implementation schedule listing each step or action that will be taken to eliminate them, the responsible party and the agreed upon deadline for completing it.

SDS FORM 2, continued

3. List each government or authority that will help to pay for this service and indicate how the service will be funded (e.g., enterprise funds, user fees, general funds, special service district revenues, hotel/motel taxes, franchise taxes, impact fees, bonded indebtedness, etc.).

<i>Local Government or Authority</i>	<i>Funding Method</i>
Newton County	General Fund

4. How will the strategy change the previous arrangements for providing and/or funding this service within the county?

No change in the previous arrangement. Newton County Board of Health provides public and environmental health services; wellness outreach and education; interagency Medicaid services; and Medicaid services throughout the County.

5. List any formal service delivery agreements or intergovernmental contracts that will be used to implement the strategy for this service:

<i>Agreement Name</i>	<i>Contracting Parties</i>	<i>Effective and Ending Dates</i>

6. What other mechanisms (if any) will be used to implement the strategy for this service (e.g., ordinances, resolutions, local acts of the General Assembly, rate or fee changes, etc.), and when will they take effect?

N/A

7. Person completing form: **John R. Middleton**

Phone number: **(678) 625-1204** Date completed: February 12th, 2010

8. Is this the person who should be contacted by state agencies when evaluating whether proposed local government projects are consistent with the service delivery strategy? Yes No

If not, provide designated contact person(s) and phone number(s) below:

TYPE CONTACT NAME, TITLE & PHONE HERE



SERVICE DELIVERY STRATEGY

FORM 2: Summary of Service Delivery Arrangements

Instructions:

Make copies of this form and complete one for each service listed on FORM 1, Section III. Use exactly the same service names listed on FORM 1. Answer each question below, attaching additional pages as necessary. If the contact person for this service (listed at the bottom of the page) changes, this should be reported to the Department of Community Affairs.

COUNTY: NEWTON COUNTY

Service: SOCIAL SERVICES - Public Housing

1. Check the box that best describes the agreed upon delivery arrangement for this service:

Service will be provided countywide (i.e., including all cities and unincorporated areas) by a single service provider. (If this box is checked, identify the government, authority or organization providing the service.):

Service will be provided only in the unincorporated portion of the county by a single service provider. (If this box is checked, identify the government, authority or organization providing the service.):

One or more cities will provide this service only within their incorporated boundaries, and the service will not be provided in unincorporated areas. (If this box is checked, identify the government(s), authority or organization providing the service:
City of Covington, Social Circle

One or more cities will provide this service only within their incorporated boundaries, and the county will provide the service in unincorporated areas. (If this box is checked, identify the government(s), authority or organization providing the service.):

Other (If this box is checked, **attach a legible map delineating the service area of each service provider**, and identify the government, authority, or other organization that will provide service within each service area.):

2. In developing this strategy, were overlapping service areas, unnecessary competition and/or duplication of this service identified?

Yes (if "Yes," you must attach additional documentation as described, below)

No

If these conditions will continue under this strategy, **attach an explanation for continuing the arrangement** (i.e., overlapping but higher levels of service (See O.C.G.A. 36-70-24(1)), overriding benefits of the duplication, or reasons that overlapping service areas or competition cannot be eliminated).

If these conditions will be eliminated under the strategy, **attach an implementation schedule** listing each step or action that will be taken to eliminate them, the responsible party and the agreed upon deadline for completing it.

SDS FORM 2, continued

3. List each government or authority that will help to pay for this service and indicate how the service will be funded (e.g., enterprise funds, user fees, general funds, special service district revenues, hotel/motel taxes, franchise taxes, impact fees, bonded indebtedness, etc.).

Local Government or Authority	Funding Method
Covington Housing Authority	Federal Funds, Rental Income
City of Covington	General Fund, Grants
Social Circle Housing Authority	Federal Funds, Rental Income

4. How will the strategy change the previous arrangements for providing and/or funding this service within the county?

In October, 2007, the City of Covington provided a \$1,080,000 grant to the Covington Housing Authority to buy buildings and land to be converted into a homeless shelter and resource center to provide assistance to individuals and families in need. Should the Housing Authority fail to use said property for the described purposes, the property will revert back to the City. The City also received a \$99,000 HUD grant that was used to pay for the rehabilitation of buildings for use by the homeless shelter.

5. List any formal service delivery agreements or intergovernmental contracts that will be used to implement the strategy for this service:

Agreement Name	Contracting Parties	Effective and Ending Dates

6. What other mechanisms (if any) will be used to implement the strategy for this service (e.g., ordinances, resolutions, local acts of the General Assembly, rate or fee changes, etc.), and when will they take effect?

Both Covington and Newton County are participating in the Neighborhood Stabilization Program. The City of Covington has partnered with Habitat for Humanity in the implementation of the Neighborhood Stabilization Program and is providing affordable housing. Newton County has partnered with the Independent Educational Community Development Group, Inc for the NSP.

7. Person completing form: **John R. Middleton**
 Phone number: **(678) 625-1204** Date completed: February 12th, 2010

8. Is this the person who should be contacted by state agencies when evaluating whether proposed local government projects are consistent with the service delivery strategy? Yes No

If not, provide designated contact person(s) and phone number(s) below:
STEVE HORTON, COVINGTON CITY MANAGER, 770-385-2000



SERVICE DELIVERY STRATEGY

FORM 2: Summary of Service Delivery Arrangements

Instructions:

Make copies of this form and complete one for each service listed on FORM 1, Section III. Use exactly the same service names listed on FORM 1. Answer each question below, attaching additional pages as necessary. If the contact person for this service (listed at the bottom of the page) changes, this should be reported to the Department of Community Affairs.

COUNTY: NEWTON COUNTY

Service: PARKS & RECREATION

1. Check the box that best describes the agreed upon delivery arrangement for this service:

Service will be provided countywide (i.e., including all cities and unincorporated areas) by a single service provider. (If this box is checked, identify the government, authority or organization providing the service.): **NEWTON COUNTY RECREATION COMMISSION**

Service will be provided only in the unincorporated portion of the county by a single service provider. (If this box is checked, identify the government, authority or organization providing the service.):

One or more cities will provide this service only within their incorporated boundaries, and the service will not be provided in unincorporated areas. (If this box is checked, identify the government(s), authority or organization providing the service):

One or more cities will provide this service only within their incorporated boundaries, and the county will provide the service in unincorporated areas. (If this box is checked, identify the government(s), authority or organization providing the service.):

Other (If this box is checked, **attach a legible map delineating the service area of each service provider**, and identify the government, authority, or other organization that will provide service within each service area.):

2. In developing this strategy, were overlapping service areas, unnecessary competition and/or duplication of this service identified?

Yes (if "Yes," you must attach additional documentation as described, below)

No

If these conditions will continue under this strategy, **attach an explanation for continuing the arrangement** (i.e., overlapping but higher levels of service (See O.C.G.A. 36-70-24(1)), overriding benefits of the duplication, or reasons that overlapping service areas or competition cannot be eliminated).

If these conditions will be eliminated under the strategy, **attach an implementation schedule** listing each step or action that will be taken to eliminate them, the responsible party and the agreed upon deadline for completing it.

SDS FORM 2, continued

3. List each government or authority that will help to pay for this service and indicate how the service will be funded (e.g., enterprise funds, user fees, general funds, special service district revenues, hotel/motel taxes, franchise taxes, impact fees, bonded indebtedness, etc.).

Local Government or Authority	Funding Method
NEWTON COUNTY	General Fund, User Fees, Impact Fees
City of Covington	In Kind Services/Facilities

4. How will the strategy change the previous arrangements for providing and/or funding this service within the county?

No change in the previous arrangement. Newton County provides all funding for the operation of the Newton County Recreation Commission, as well as parkland and facilities. The City of Covington provides use of certain park property and facilities to the Recreation Commission. In 2005, Newton County adopted Impact Fees to support Capital Projects for recreation. Walton County provides these services for Social Circle. Covington, Porterdale, Oxford, and Social Circle each have small municipal park areas they maintain..

5. List any formal service delivery agreements or intergovernmental contracts that will be used to implement the strategy for this service:

Agreement Name	Contracting Parties	Effective and Ending Dates
Resolution R-066-99 -	Newton County & Newton County Recreation Comm	June 1999 -
Intergovernmental	Covington & Newton/Newton Recreation (property use)	Various

6. What other mechanisms (if any) will be used to implement the strategy for this service (e.g., ordinances, resolutions, local acts of the General Assembly, rate or fee changes, etc.), and when will they take effect?

N?A

7. Person completing form: **John R. Middleton**

Phone number: **(678) 625-1204** Date completed: February 12th, 2010

8. Is this the person who should be contacted by state agencies when evaluating whether proposed local government projects are consistent with the service delivery strategy? Yes No

If not, provide designated contact person(s) and phone number(s) below:

TYPE CONTACT NAME, TITLE & PHONE HERE



SERVICE DELIVERY STRATEGY

FORM 2: Summary of Service Delivery Arrangements

Instructions:

Make copies of this form and complete one for each service listed on FORM 1, Section III. Use exactly the same service names listed on FORM 1. Answer each question below, attaching additional pages as necessary. If the contact person for this service (listed at the bottom of the page) changes, this should be reported to the Department of Community Affairs.

COUNTY: NEWTON COUNTY

Service: SOLID WASTE - Recycling

1. Check the box that best describes the agreed upon delivery arrangement for this service:

Service will be provided countywide (i.e., including all cities and unincorporated areas) by a single service provider. (If this box is checked, identify the government, authority or organization providing the service.):

Service will be provided only in the unincorporated portion of the county by a single service provider. (If this box is checked, identify the government, authority or organization providing the service.):

One or more cities will provide this service only within their incorporated boundaries, and the service will not be provided in unincorporated areas. (If this box is checked, identify the government(s), authority or organization providing the service):

One or more cities will provide this service only within their incorporated boundaries, and the county will provide the service in unincorporated areas. (If this box is checked, identify the government(s), authority or organization providing the service.): **Newton County, Covington, Oxford, Social Circle, Porterdale**

Other (If this box is checked, **attach a legible map delineating the service area of each service provider**, and identify the government, authority, or other organization that will provide service within each service area.):

2. In developing this strategy, were overlapping service areas, unnecessary competition and/or duplication of this service identified?

Yes (if "Yes," you must attach additional documentation as described, below)

No

If these conditions will continue under this strategy, **attach an explanation for continuing the arrangement** (i.e., overlapping but higher levels of service (See O.C.G.A. 36-70-24(1)), overriding benefits of the duplication, or reasons that overlapping service areas or competition cannot be eliminated).

If these conditions will be eliminated under the strategy, **attach an implementation schedule** listing each step or action that will be taken to eliminate them, the responsible party and the agreed upon deadline for completing it.

SDS FORM 2, continued

3. List each government or authority that will help to pay for this service and indicate how the service will be funded (e.g., enterprise funds, user fees, general funds, special service district revenues, hotel/motel taxes, franchise taxes, impact fees, bonded indebtedness, etc.).

Local Government or Authority	Funding Method
Newton County	General Fund, Insurance Premium Tax, Sales income
Covington, Social Circle	User Fees, General Fund, Sales Income
Porterdale, Oxford	User Fees

4. How will the strategy change the previous arrangements for providing and/or funding this service within the county?

No change in the previous arrangements. Newton County operates a network of twelve (12) neighborhood drop-off recycling/convenience centers. These are conveniently located throughout the county and available for use by all Newton County residents at no cost. Newton County also operates a recycling transfer station that sorts bulk recyclables from the neighborhood centers, Covington, and Oxford, and bundles them for sale. Covington, Oxford, Porterdale, & Social Circle provide curbside pickup of recyclables. Covington also operates a recycling drop off center within the city limits.

5. List any formal service delivery agreements or intergovernmental contracts that will be used to implement the strategy for this service:

Agreement Name	Contracting Parties	Effective and Ending Dates

6. What other mechanisms (if any) will be used to implement the strategy for this service (e.g., ordinances, resolutions, local acts of the General Assembly, rate or fee changes, etc.), and when will they take effect?

N/A

7. Person completing form: **John R. Middleton**

Phone number: **(678) 625-1204** Date completed: February 12th, 2010

8. Is this the person who should be contacted by state agencies when evaluating whether proposed local government projects are consistent with the service delivery strategy? Yes No

If not, provide designated contact person(s) and phone number(s) below:

TYPE CONTACT NAME, TITLE & PHONE HERE



SERVICE DELIVERY STRATEGY

FORM 2: Summary of Service Delivery Arrangements

Instructions:

Make copies of this form and complete one for each service listed on FORM 1, Section III. Use exactly the same service names listed on FORM 1. Answer each question below, attaching additional pages as necessary. If the contact person for this service (listed at the bottom of the page) changes, this should be reported to the Department of Community Affairs.

COUNTY: NEWTON COUNTY

Service: PUBLIC WORKS - Rights-of-Way Maintenance

1. Check the box that best describes the agreed upon delivery arrangement for this service:

Service will be provided countywide (i.e., including all cities and unincorporated areas) by a single service provider. (If this box is checked, identify the government, authority or organization providing the service.):

Service will be provided only in the unincorporated portion of the county by a single service provider. (If this box is checked, identify the government, authority or organization providing the service.):

One or more cities will provide this service only within their incorporated boundaries, and the service will not be provided in unincorporated areas. (If this box is checked, identify the government(s), authority or organization providing the service:

One or more cities will provide this service only within their incorporated boundaries, and the county will provide the service in unincorporated areas. (If this box is checked, identify the government(s), authority or organization providing the service.): **Newton County, Covington, Porterdale, Oxford, Mansfield, Newborn, Social Circle**

Other (If this box is checked, **attach a legible map delineating the service area of each service provider**, and identify the government, authority, or other organization that will provide service within each service area.):

2. In developing this strategy, were overlapping service areas, unnecessary competition and/or duplication of this service identified?

Yes (if "Yes," you must attach additional documentation as described, below)

No

If these conditions will continue under this strategy, **attach an explanation for continuing the arrangement** (i.e., overlapping but higher levels of service (See O.C.G.A. 36-70-24(1)), overriding benefits of the duplication, or reasons that overlapping service areas or competition cannot be eliminated).

If these conditions will be eliminated under the strategy, **attach an implementation schedule** listing each step or action that will be taken to eliminate them, the responsible party and the agreed upon deadline for completing it.

SDS FORM 2, continued

3. List each government or authority that will help to pay for this service and indicate how the service will be funded (e.g., enterprise funds, user fees, general funds, special service district revenues, hotel/motel taxes, franchise taxes, impact fees, bonded indebtedness, etc.).

Local Government or Authority	Funding Method
Newton County	General Fund
Covington	General Fund
Porterdale, Oxford	General Fund
Mansfield, Newborn	General Fund
Social Circle	General Fund

4. How will the strategy change the previous arrangements for providing and/or funding this service within the county?

No change in the previous arrangements. Newton County, Covington, Porterdale, Oxford, Mansfield, Newborn, and Social Circle all maintain and upkeep rights-of-way within the legal boundaries of their respective jurisdictions, including mowing, tree-trimming and other required landscaping. Covington has various mowing and maintenance agreements with the Georgia Department of Transportation (GDOT) that allows Covington to mow or maintain certain stretches of GDOT right-of-way inside the City of Covington.

5. List any formal service delivery agreements or intergovernmental contracts that will be used to implement the strategy for this service:

Agreement Name	Contracting Parties	Effective and Ending Dates
Right-of- Way Maintenance	Covington & GDOT	Various

6. What other mechanisms (if any) will be used to implement the strategy for this service (e.g., ordinances, resolutions, local acts of the General Assembly, rate or fee changes, etc.), and when will they take effect?

N/A

7. Person completing form: **John R. Middleton**

Phone number: **(678) 625-1204** Date completed: February 12th, 2010

8. Is this the person who should be contacted by state agencies when evaluating whether proposed local government projects are consistent with the service delivery strategy? Yes No

If not, provide designated contact person(s) and phone number(s) below:

TYPE CONTACT NAME, TITLE & PHONE HERE



SERVICE DELIVERY STRATEGY

FORM 2: Summary of Service Delivery Arrangements

Instructions:

Make copies of this form and complete one for each service listed on FORM 1, Section III. Use exactly the same service names listed on FORM 1. Answer each question below, attaching additional pages as necessary. If the contact person for this service (listed at the bottom of the page) changes, this should be reported to the Department of Community Affairs.

COUNTY: NEWTON COUNTY

Service: PUBLIC WORKS - Road Construction & Maintenance

1. Check the box that best describes the agreed upon delivery arrangement for this service:

Service will be provided countywide (i.e., including all cities and unincorporated areas) by a single service provider. (If this box is checked, identify the government, authority or organization providing the service.):

Service will be provided only in the unincorporated portion of the county by a single service provider. (If this box is checked, identify the government, authority or organization providing the service.):

One or more cities will provide this service only within their incorporated boundaries, and the service will not be provided in unincorporated areas. (If this box is checked, identify the government(s), authority or organization providing the service):

One or more cities will provide this service only within their incorporated boundaries, and the county will provide the service in unincorporated areas. (If this box is checked, identify the government(s), authority or organization providing the service.): **Newton County, Covington, Porterdale, Oxford, Mansfield, Newborn, Social Circle**

Other (If this box is checked, **attach a legible map delineating the service area of each service provider**, and identify the government, authority, or other organization that will provide service within each service area.):

2. In developing this strategy, were overlapping service areas, unnecessary competition and/or duplication of this service identified?

Yes (if "Yes," you must attach additional documentation as described, below)

No

If these conditions will continue under this strategy, **attach an explanation for continuing the arrangement** (i.e., overlapping but higher levels of service (See O.C.G.A. 36-70-24(1)), overriding benefits of the duplication, or reasons that overlapping service areas or competition cannot be eliminated).

If these conditions will be eliminated under the strategy, **attach an implementation schedule** listing each step or action that will be taken to eliminate them, the responsible party and the agreed upon deadline for completing it.

SDS FORM 2, continued

3. List each government or authority that will help to pay for this service and indicate how the service will be funded (e.g., enterprise funds, user fees, general funds, special service district revenues, hotel/motel taxes, franchise taxes, impact fees, bonded indebtedness, etc.).

Local Government or Authority	Funding Method
Newton County	General Fund, LARP/State Funds, SPLOST, and Impact Fees
Covington	General Fund, LARP/State Funds, & SPLOST
Porterdale, Oxford	General Fund, LARP/State Funds, & SPLOST
Mansfield, Newborn	General Fund, LARP/State Funds, & SPLOST
Social Circle	General Fund, LARP/State Funds, & SPLOST

4. How will the strategy change the previous arrangements for providing and/or funding this service within the county?

Newton County adopted Impact Fee's in 2005, as a new revenue source for Transportation projects. State Funding program resources vary depending on availability. There are a number of efforts involving collaboration and cooperation between our governing bodies regarding major transportation projects. This cooperation is expected to continue where it is deemed feasible and appropriate.

5. List any formal service delivery agreements or intergovernmental contracts that will be used to implement the strategy for this service:

Agreement Name	Contracting Parties	Effective and Ending Dates

6. What other mechanisms (if any) will be used to implement the strategy for this service (e.g., ordinances, resolutions, local acts of the General Assembly, rate or fee changes, etc.), and when will they take effect?

N/A

7. Person completing form: **John R. Middleton**

Phone number: **(678) 625-1204** Date completed: February 12th, 2010

8. Is this the person who should be contacted by state agencies when evaluating whether proposed local government projects are consistent with the service delivery strategy? Yes No

If not, provide designated contact person(s) and phone number(s) below:

TYPE CONTACT NAME, TITLE & PHONE HERE



SERVICE DELIVERY STRATEGY

FORM 2: Summary of Service Delivery Arrangements

Instructions:

Make copies of this form and complete one for each service listed on FORM 1, Section III. Use exactly the same service names listed on FORM 1. Answer each question below, attaching additional pages as necessary. If the contact person for this service (listed at the bottom of the page) changes, this should be reported to the Department of Community Affairs.

COUNTY: NEWTON COUNTY

Service: SOCIAL SERVICES - Senior Citizens

1. Check the box that best describes the agreed upon delivery arrangement for this service:

Service will be provided countywide (i.e., including all cities and unincorporated areas) by a single service provider. (If this box is checked, identify the government, authority or organization providing the service.): **Newton County Senior Citizens INC. (501-c-3)**

Service will be provided only in the unincorporated portion of the county by a single service provider. (If this box is checked, identify the government, authority or organization providing the service.):

One or more cities will provide this service only within their incorporated boundaries, and the service will not be provided in unincorporated areas. (If this box is checked, identify the government(s), authority or organization providing the service):

One or more cities will provide this service only within their incorporated boundaries, and the county will provide the service in unincorporated areas. (If this box is checked, identify the government(s), authority or organization providing the service.):

Other (If this box is checked, **attach a legible map delineating the service area of each service provider**, and identify the government, authority, or other organization that will provide service within each service area.):

2. In developing this strategy, were overlapping service areas, unnecessary competition and/or duplication of this service identified?

Yes (if "Yes," you must attach additional documentation as described, below)

No

If these conditions will continue under this strategy, **attach an explanation for continuing the arrangement** (i.e., overlapping but higher levels of service (See O.C.G.A. 36-70-24(1)), overriding benefits of the duplication, or reasons that overlapping service areas or competition cannot be eliminated).

If these conditions will be eliminated under the strategy, **attach an implementation schedule** listing each step or action that will be taken to eliminate them, the responsible party and the agreed upon deadline for completing it.

SDS FORM 2, continued

3. List each government or authority that will help to pay for this service and indicate how the service will be funded (e.g., enterprise funds, user fees, general funds, special service district revenues, hotel/motel taxes, franchise taxes, impact fees, bonded indebtedness, etc.).

Local Government or Authority	Funding Method
Newton County	General Fund appropriation
Newton County Senior Services	Federal & State Funds, Grants, Donations, & User Fees

4. How will the strategy change the previous arrangements for providing and/or funding this service within the county?

Newton County Senior Services Inc. was established in 2006 to provide 501c3 status to the Senior Services program for Fundraising purposes. Newton County still acts as the fiscal agent, and the Newton County Board of Commissioners appoints the Board Members for Newton County Senior Services, Inc.

5. List any formal service delivery agreements or intergovernmental contracts that will be used to implement the strategy for this service:

Agreement Name	Contracting Parties	Effective and Ending Dates
Resolution	Newton County, Senior Services	2006 -

6. What other mechanisms (if any) will be used to implement the strategy for this service (e.g., ordinances, resolutions, local acts of the General Assembly, rate or fee changes, etc.), and when will they take effect?

N/A

7. Person completing form: **John R. Middleton**

Phone number: **(678) 625-1204** Date completed: February 12th, 2010

8. Is this the person who should be contacted by state agencies when evaluating whether proposed local government projects are consistent with the service delivery strategy? Yes No

If not, provide designated contact person(s) and phone number(s) below:

TYPE CONTACT NAME, TITLE & PHONE HERE



SERVICE DELIVERY STRATEGY

FORM 2: Summary of Service Delivery Arrangements

Instructions:

Make copies of this form and complete one for each service listed on FORM 1, Section III. Use exactly the same service names listed on FORM 1. Answer each question below, attaching additional pages as necessary. If the contact person for this service (listed at the bottom of the page) changes, this should be reported to the Department of Community Affairs.

COUNTY: NEWTON COUNTY

Service: SOLID WASTE MANAGEMENT - Collection

1. Check the box that best describes the agreed upon delivery arrangement for this service:

Service will be provided countywide (i.e., including all cities and unincorporated areas) by a single service provider. (If this box is checked, identify the government, authority or organization providing the service.):

Service will be provided only in the unincorporated portion of the county by a single service provider. (If this box is checked, identify the government, authority or organization providing the service.):

One or more cities will provide this service only within their incorporated boundaries, and the service will not be provided in unincorporated areas. (If this box is checked, identify the government(s), authority or organization providing the service: **Covington, Porterdale, Mansfield, Oxford, Porterdale, Social Circle**)

One or more cities will provide this service only within their incorporated boundaries, and the county will provide the service in unincorporated areas. (If this box is checked, identify the government(s), authority or organization providing the service.):

Other (If this box is checked, **attach a legible map delineating the service area of each service provider**, and identify the government, authority, or other organization that will provide service within each service area.):

2. In developing this strategy, were overlapping service areas, unnecessary competition and/or duplication of this service identified?

Yes (if "Yes," you must attach additional documentation as described, below)

No

If these conditions will continue under this strategy, **attach an explanation for continuing the arrangement** (i.e., overlapping but higher levels of service (See O.C.G.A. 36-70-24(1)), overriding benefits of the duplication, or reasons that overlapping service areas or competition cannot be eliminated).

If these conditions will be eliminated under the strategy, **attach an implementation schedule** listing each step or action that will be taken to eliminate them, the responsible party and the agreed upon deadline for completing it.

SDS FORM 2, continued

3. List each government or authority that will help to pay for this service and indicate how the service will be funded (e.g., enterprise funds, user fees, general funds, special service district revenues, hotel/motel taxes, franchise taxes, impact fees, bonded indebtedness, etc.).

Local Government or Authority	Funding Method
Covington	User Fees, General Fund
Porterdale	User Fees, General Fund
Oxford	User Fees, General Fund
Mansfield	User Fees, General Fund
Social Circle	User Fees, General Fund

4. How will the strategy change the previous arrangements for providing and/or funding this service within the county?

No change in the previous arrangements. Covington, Porterdale, Oxford, provide curbside solid waste collection for residential customers and dumpster/roll off container collection for commercial and industrial customers. Newton County does not provide residential curbside service in the unincorporated area. Instead, it maintains and operates a network of neighborhood recycling/convenience centers available for use by all county residents. Social Circle contracts out its solid waste collection services to a private hauler.

5. List any formal service delivery agreements or intergovernmental contracts that will be used to implement the strategy for this service:

Agreement Name	Contracting Parties	Effective and Ending Dates

6. What other mechanisms (if any) will be used to implement the strategy for this service (e.g., ordinances, resolutions, local acts of the General Assembly, rate or fee changes, etc.), and when will they take effect?

N/A

7. Person completing form: **John R. Middleton**
 Phone number: **(678) 625-1204** Date completed: February 12th, 2010

8. Is this the person who should be contacted by state agencies when evaluating whether proposed local government projects are consistent with the service delivery strategy? Yes No

If not, provide designated contact person(s) and phone number(s) below:
TYPE CONTACT NAME, TITLE & PHONE HERE



SERVICE DELIVERY STRATEGY

FORM 2: Summary of Service Delivery Arrangements

Instructions:

Make copies of this form and complete one for each service listed on FORM 1, Section III. Use exactly the same service names listed on FORM 1. Answer each question below, attaching additional pages as necessary. If the contact person for this service (listed at the bottom of the page) changes, this should be reported to the Department of Community Affairs.

COUNTY: NEWTON COUNTY

Service: PUBLIC WORKS - Storm Water Management

1. Check the box that best describes the agreed upon delivery arrangement for this service:

Service will be provided countywide (i.e., including all cities and unincorporated areas) by a single service provider. (If this box is checked, identify the government, authority or organization providing the service.):

Service will be provided only in the unincorporated portion of the county by a single service provider. (If this box is checked, identify the government, authority or organization providing the service.):

One or more cities will provide this service only within their incorporated boundaries, and the service will not be provided in unincorporated areas. (If this box is checked, identify the government(s), authority or organization providing the service:

One or more cities will provide this service only within their incorporated boundaries, and the county will provide the service in unincorporated areas. (If this box is checked, identify the government(s), authority or organization providing the service.): **Newton County, Covington, Porterdale, Oxford, Mansfield, Newborn, & Social Circle**

Other (If this box is checked, **attach a legible map delineating the service area of each service provider**, and identify the government, authority, or other organization that will provide service within each service area.):

2. In developing this strategy, were overlapping service areas, unnecessary competition and/or duplication of this service identified?

Yes (if "Yes," you must attach additional documentation as described, below)

No

If these conditions will continue under this strategy, **attach an explanation for continuing the arrangement** (i.e., overlapping but higher levels of service (See O.C.G.A. 36-70-24(1)), overriding benefits of the duplication, or reasons that overlapping service areas or competition cannot be eliminated).

If these conditions will be eliminated under the strategy, **attach an implementation schedule** listing each step or action that will be taken to eliminate them, the responsible party and the agreed upon deadline for completing it.

SDS FORM 2, continued

3. List each government or authority that will help to pay for this service and indicate how the service will be funded (e.g., enterprise funds, user fees, general funds, special service district revenues, hotel/motel taxes, franchise taxes, impact fees, bonded indebtedness, etc.).

Local Government or Authority	Funding Method
Newton County	General Fund
Covington	General Fund, Utility/Enterprise Fund, Fees
Porterdale, Oxford	General Fund
Mansfield, Newborn	General Fund
Social Circle	General Fund

4. How will the strategy change the previous arrangements for providing and/or funding this service within the county?

Covington, Oxford, Porterdale, and certain urbanized portions of Newton County are required by Georgia EPD to implement and maintain fairly extensive storm water management plans. Covington has created and operates a Storm Water Utility to cover the costs associated with its stormwater management plan and system. Newton County contracts with Covington, Porterdale, and Oxford to provide Storm Water Education programs for residents as required by Georgia EPD in accordance with NPDES Phase II. Oxford contracts with Covington for Street Sweeping services..

5. List any formal service delivery agreements or intergovernmental contracts that will be used to implement the strategy for this service:

Agreement Name	Contracting Parties	Effective and Ending Dates
Storm Water Education	Newton County, Covington, Porterdale, Oxford	various
Street Sweeping	Covington and Oxford	January, 2009 -

6. What other mechanisms (if any) will be used to implement the strategy for this service (e.g., ordinances, resolutions, local acts of the General Assembly, rate or fee changes, etc.), and when will they take effect?

N/A

7. Person completing form: **John R. Middleton**

Phone number: **(678) 625-1204** Date completed: February 12th, 2010

8. Is this the person who should be contacted by state agencies when evaluating whether proposed local government projects are consistent with the service delivery strategy? Yes No

If not, provide designated contact person(s) and phone number(s) below:

TYPE CONTACT NAME, TITLE & PHONE HERE



SERVICE DELIVERY STRATEGY

FORM 2: Summary of Service Delivery Arrangements

Instructions:

Make copies of this form and complete one for each service listed on FORM 1, Section III. Use exactly the same service names listed on FORM 1. Answer each question below, attaching additional pages as necessary. If the contact person for this service (listed at the bottom of the page) changes, this should be reported to the Department of Community Affairs.

COUNTY:NEWTON COUNTY	Service:PUBLIC UTILITIES - WASTEWATER COLLECTION
----------------------	--

1. Check the box that best describes the agreed upon delivery arrangement for this service:

Service will be provided countywide (i.e., including all cities and unincorporated areas) by a single service provider. (If this box is checked, identify the government, authority or organization providing the service.):

Service will be provided only in the unincorporated portion of the county by a single service provider. (If this box is checked, identify the government, authority or organization providing the service.):

One or more cities will provide this service only within their incorporated boundaries, and the service will not be provided in unincorporated areas. (If this box is checked, identify the government(s), authority or organization providing the service):

One or more cities will provide this service only within their incorporated boundaries, and the county will provide the service in unincorporated areas. (If this box is checked, identify the government(s), authority or organization providing the service.):

Other (If this box is checked, **attach a legible map delineating the service area of each service provider**, and identify the government, authority, or other organization that will provide service within each service area.): **Covington, Mansfield, Oxford, Porterdale, Social Circle, Newton County Water and Sewer Authority**

2. In developing this strategy, were overlapping service areas, unnecessary competition and/or duplication of this service identified?

Yes (if "Yes," you must attach additional documentation as described, below)

No

If these conditions will continue under this strategy, **attach an explanation for continuing the arrangement** (i.e., overlapping but higher levels of service (See O.C.G.A. 36-70-24(1)), overriding benefits of the duplication, or reasons that overlapping service areas or competition cannot be eliminated).

If these conditions will be eliminated under the strategy, **attach an implementation schedule** listing each step or action that will be taken to eliminate them, the responsible party and the agreed upon deadline for completing it.

SDS FORM 2, continued

3. List each government or authority that will help to pay for this service and indicate how the service will be funded (e.g., enterprise funds, user fees, general funds, special service district revenues, hotel/motel taxes, franchise taxes, impact fees, bonded indebtedness, etc.).

Local Government or Authority	Funding Method
Covington	User Fees
Mansfield	User Fees
Oxford	User Fees
Porterdale	User Fees
Social Circle	User Fees
Newton County Water & Sewer	User Fees

4. How will the strategy change the previous arrangements for providing and/or funding this service within the county?

No changes in the previous arrangements.

5. List any formal service delivery agreements or intergovernmental contracts that will be used to implement the strategy for this service:

Agreement Name	Contracting Parties	Effective and Ending Dates

6. What other mechanisms (if any) will be used to implement the strategy for this service (e.g., ordinances, resolutions, local acts of the General Assembly, rate or fee changes, etc.), and when will they take effect?

Social Circle charges a rate differentials to customers outside their geographic boundaries. Please see attached supporting document titled Water and Sewer Rate Differential.
 Social Circle feels there should be further discussion with NCWSA regarding the assignment of service areas inside the city limits of Social Circle as a result of annexation.

7. Person completing form: **John R. Middleton**

Phone number: **(678) 625-1204** Date completed: February 12th, 2010

8. Is this the person who should be contacted by state agencies when evaluating whether proposed local government projects are consistent with the service delivery strategy? Yes No

If not, provide designated contact person(s) and phone number(s) below:

TYPE CONTACT NAME, TITLE & PHONE HERE



SERVICE DELIVERY STRATEGY

FORM 2: Summary of Service Delivery Arrangements

Instructions:

Make copies of this form and complete one for each service listed on FORM 1, Section III. Use exactly the same service names listed on FORM 1. Answer each question below, attaching additional pages as necessary. If the contact person for this service (listed at the bottom of the page) changes, this should be reported to the Department of Community Affairs.

COUNTY: NEWTON COUNTY

Service: PUBLIC UTILITIES - Water Distribution

1. Check the box that best describes the agreed upon delivery arrangement for this service:

Service will be provided countywide (i.e., including all cities and unincorporated areas) by a single service provider. (If this box is checked, identify the government, authority or organization providing the service.):

Service will be provided only in the unincorporated portion of the county by a single service provider. (If this box is checked, identify the government, authority or organization providing the service.):

One or more cities will provide this service only within their incorporated boundaries, and the service will not be provided in unincorporated areas. (If this box is checked, identify the government(s), authority or organization providing the service):

One or more cities will provide this service only within their incorporated boundaries, and the county will provide the service in unincorporated areas. (If this box is checked, identify the government(s), authority or organization providing the service.):

Other (If this box is checked, **attach a legible map delineating the service area of each service provider**, and identify the government, authority, or other organization that will provide service within each service area.):

2. In developing this strategy, were overlapping service areas, unnecessary competition and/or duplication of this service identified?

Yes (if "Yes," you must attach additional documentation as described, below)

No

If these conditions will continue under this strategy, **attach an explanation for continuing the arrangement** (i.e., overlapping but higher levels of service (See O.C.G.A. 36-70-24(1)), overriding benefits of the duplication, or reasons that overlapping service areas or competition cannot be eliminated).

If these conditions will be eliminated under the strategy, **attach an implementation schedule** listing each step or action that will be taken to eliminate them, the responsible party and the agreed upon deadline for completing it.

SDS FORM 2, continued

3. List each government or authority that will help to pay for this service and indicate how the service will be funded (e.g., enterprise funds, user fees, general funds, special service district revenues, hotel/motel taxes, franchise taxes, impact fees, bonded indebtedness, etc.).

<i>Local Government or Authority</i>	<i>Funding Method</i>
NCWSA	User Fees
Covington	User Fees
Porterdale	User Fees
Oxford	User Fees
Mansfield, Newborn	User Fees
Social Circle	User Fees

4. How will the strategy change the previous arrangements for providing and/or funding this service within the county?

No change in the previous arrangements. All municipalities and the NCWSA provide water distribution within service areas in Newton County as delineated on the map provided. The NCWSA also provides water distribution to a limited number of customers in Rockdale and Jasper Counties. Each entity provides its own billing and collection. There are no charges for the "wheeling" of water from one distribution system to another. Covington and Oxford no longer charge a rate differential to customers outside their geographic boundaries.

5. List any formal service delivery agreements or intergovernmental contracts that will be used to implement the strategy for this service:

<i>Agreement Name</i>	<i>Contracting Parties</i>	<i>Effective and Ending Dates</i>
Mutual Assistance	Covington and Mansfield, NCWSA, and Oxford	various

6. What other mechanisms (if any) will be used to implement the strategy for this service (e.g., ordinances, resolutions, local acts of the General Assembly, rate or fee changes, etc.), and when will they take effect?

Social Circle charges a rate differentials to customers outside their geographic boundaries. Please see attached supporting document titled Water and Sewer Rate Differential. Social Circle feels there should be further discussion with NCWSA regarding the assignment of service areas inside the city limits of Social Circle as a result of annexation.

7. Person completing form: **John R. Middleton**

Phone number: **(678) 625-1204** Date completed: February 12th, 2010

8. Is this the person who should be contacted by state agencies when evaluating whether proposed local government projects are consistent with the service delivery strategy? Yes No

If not, provide designated contact person(s) and phone number(s) below:

TYPE CONTACT NAME, TITLE & PHONE HERE



SERVICE DELIVERY STRATEGY

FORM 2: Summary of Service Delivery Arrangements

Instructions:

Make copies of this form and complete one for each service listed on FORM 1, Section III. Use exactly the same service names listed on FORM 1. Answer each question below, attaching additional pages as necessary. If the contact person for this service (listed at the bottom of the page) changes, this should be reported to the Department of Community Affairs.

COUNTY: NEWTON COUNTY

Service: Public Utilities - Water Supply & Treatment

1. Check the box that best describes the agreed upon delivery arrangement for this service:

Service will be provided countywide (i.e., including all cities and unincorporated areas) by a single service provider. (If this box is checked, identify the government, authority or organization providing the service.): **Newton County**

Service will be provided only in the unincorporated portion of the county by a single service provider. (If this box is checked, identify the government, authority or organization providing the service.):

One or more cities will provide this service only within their incorporated boundaries, and the service will not be provided in unincorporated areas. (If this box is checked, identify the government(s), authority or organization providing the service):

One or more cities will provide this service only within their incorporated boundaries, and the county will provide the service in unincorporated areas. (If this box is checked, identify the government(s), authority or organization providing the service.):

Other (If this box is checked, **attach a legible map delineating the service area of each service provider**, and identify the government, authority, or other organization that will provide service within each service area.):

2. In developing this strategy, were overlapping service areas, unnecessary competition and/or duplication of this service identified?

Yes (if "Yes," you must attach additional documentation as described, below)

No

If these conditions will continue under this strategy, **attach an explanation for continuing the arrangement** (i.e., overlapping but higher levels of service (See O.C.G.A. 36-70-24(1)), overriding benefits of the duplication, or reasons that overlapping service areas or competition cannot be eliminated).

If these conditions will be eliminated under the strategy, **attach an implementation schedule** listing each step or action that will be taken to eliminate them, the responsible party and the agreed upon deadline for completing it.

SDS FORM 2, continued

3. List each government or authority that will help to pay for this service and indicate how the service will be funded (e.g., enterprise funds, user fees, general funds, special service district revenues, hotel/motel taxes, franchise taxes, impact fees, bonded indebtedness, etc.).

Local Government or Authority	Funding Method
Newton County	User Fees, Bond Indebtedness, Enterprise Fund
Walton County	User Fees, Enterprise Fund

4. How will the strategy change the previous arrangements for providing and/or funding this service within the county?

No change in the previous arrangements. Newton County and Walton County own and operate the Cornish Creek Reservoir to supply water to the jointly owned water treatment facility. Water is wholesaled to Covington, Mansfield, Newborn, Newton County WSA, Oxford, Porterdale, Walton County WSA, Alcovy Shores Water Authority, and Jasper County WSA. Social Circle purchases their water from Walton County WSA. Newton County continues to acquire land and is actively pursuing a 404 permit for a second reservoir within Newton County.

5. List any formal service delivery agreements or intergovernmental contracts that will be used to implement the strategy for this service:

Agreement Name	Contracting Parties	Effective and Ending Dates
Water Supply Agreements	Newton County & water customers	various
Intergovernmental Contract	Newton County & Covington	November, 2007
Cornish Creek Cooperative	Newton County & Walton County	April, 1988

6. What other mechanisms (if any) will be used to implement the strategy for this service (e.g., ordinances, resolutions, local acts of the General Assembly, rate or fee changes, etc.), and when will they take effect?

N/A

7. Person completing form: **John R. Middleton**

Phone number: **(678) 625-1204** Date completed: February 12th, 2010

8. Is this the person who should be contacted by state agencies when evaluating whether proposed local government projects are consistent with the service delivery strategy? Yes No

If not, provide designated contact person(s) and phone number(s) below:

TYPE CONTACT NAME, TITLE & PHONE HERE

Newton County, GA Water Service Areas February 16, 2010

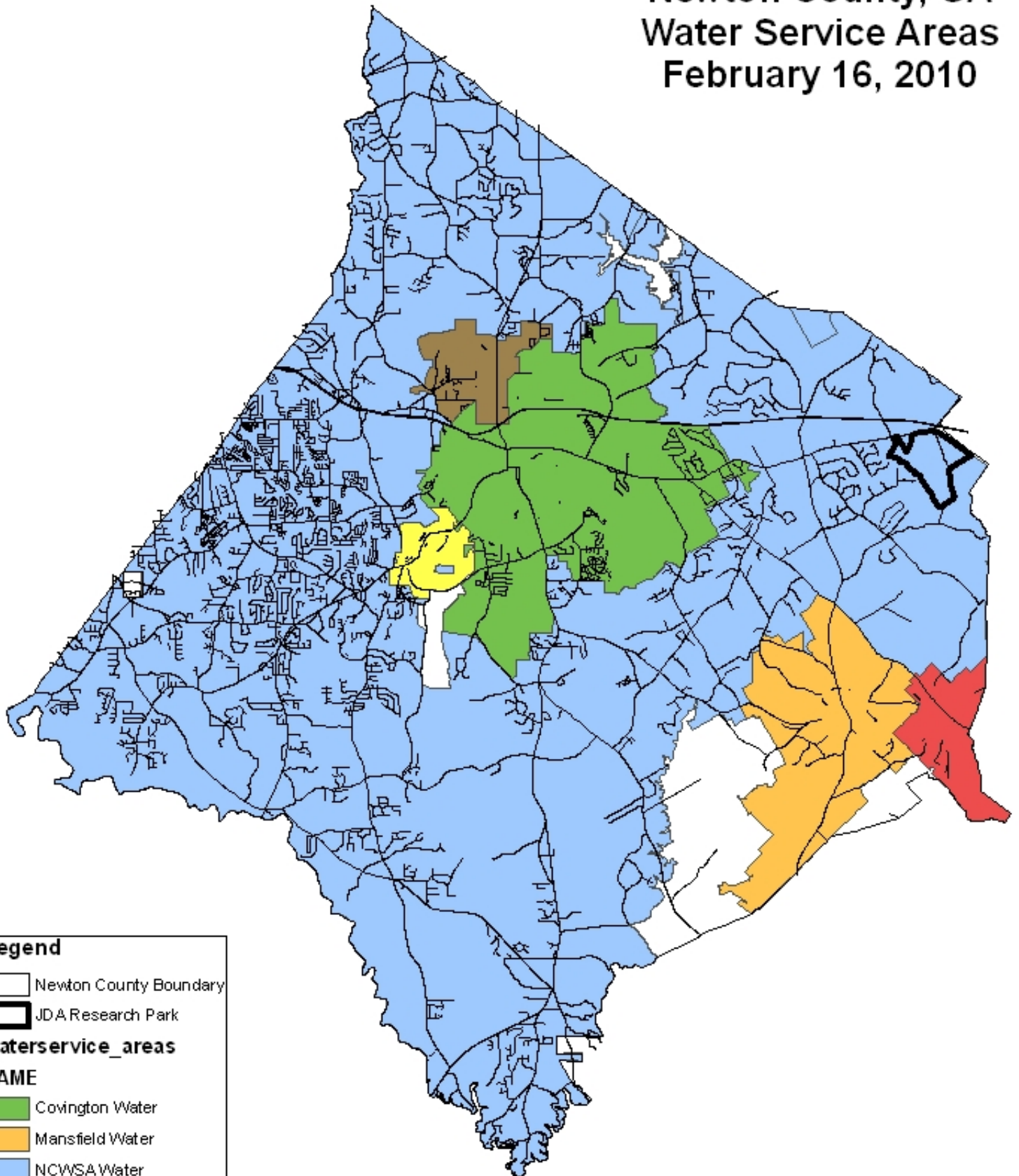

Legend

- Newton County Boundary
- JDA Research Park

waterservice_areas

NAME

- Covington Water
- Mansfield Water
- NCWSA Water
- Newborn Water
- Oxford Water
- Porterdale Water



SERVICE DELIVERY STRATEGY

FORM 2: Summary of Service Delivery Arrangements

Instructions:

Make copies of this form and complete one for each service listed on FORM 1, Section III. Use exactly the same service names listed on FORM 1. Answer each question below, attaching additional pages as necessary. If the contact person for this service (listed at the bottom of the page) changes, this should be reported to the Department of Community Affairs.

COUNTY: NEWTON COUNTY

Service: PUBLIC UTILITIES - Wastewater Treatment & Disposal

1. Check the box that best describes the agreed upon delivery arrangement for this service:

Service will be provided countywide (i.e., including all cities and unincorporated areas) by a single service provider. (If this box is checked, identify the government, authority or organization providing the service.):

Service will be provided only in the unincorporated portion of the county by a single service provider. (If this box is checked, identify the government, authority or organization providing the service.):

One or more cities will provide this service only within their incorporated boundaries, and the service will not be provided in unincorporated areas. (If this box is checked, identify the government(s), authority or organization providing the service):

One or more cities will provide this service only within their incorporated boundaries, and the county will provide the service in unincorporated areas. (If this box is checked, identify the government(s), authority or organization providing the service.):

Other (If this box is checked, **attach a legible map delineating the service area of each service provider**, and identify the government, authority, or other organization that will provide service within each service area.): **Covington, Mansfield, Porterdale, Oxford, Social Circle, Newton County Water & Sewer Authority**

2. In developing this strategy, were overlapping service areas, unnecessary competition and/or duplication of this service identified?

Yes (if "Yes," you must attach additional documentation as described, below)

No

If these conditions will continue under this strategy, **attach an explanation for continuing the arrangement** (i.e., overlapping but higher levels of service (See O.C.G.A. 36-70-24(1)), overriding benefits of the duplication, or reasons that overlapping service areas or competition cannot be eliminated).

If these conditions will be eliminated under the strategy, **attach an implementation schedule** listing each step or action that will be taken to eliminate them, the responsible party and the agreed upon deadline for completing it.

SDS FORM 2, continued

3. List each government or authority that will help to pay for this service and indicate how the service will be funded (e.g., enterprise funds, user fees, general funds, special service district revenues, hotel/motel taxes, franchise taxes, impact fees, bonded indebtedness, etc.).

Local Government or Authority	Funding Method
Covington	User Fees
Mansfield, Oxford, Porterdale	User Fees
Social Circle	User Fees
NCWSA	User Fees
Oxford College	General Fund
Newton County BOE	General Fund

4. How will the strategy change the previous arrangements for providing and/or funding this service within the county?

No change in the previous arrangement. Covington and Mansfield own and operate wastewater treatment plants to treat waste collected in their respective service areas. Capacity in a third treatment plant is jointly owned by five jurisdictions (Covington, Oxford, Porterdale, Newton County BOE, and NCWSA). The land application system is a joint venture between Covington and the NCWSA. Social Circle collects and treats its own wastewater. Covington and the NCWSA continue to evaluate how future capacities and allocations may be swapped to better serve the needs of Newton County.

5. List any formal service delivery agreements or intergovernmental contracts that will be used to implement the strategy for this service:

Agreement Name	Contracting Parties	Effective and Ending Dates
Water Reclamation-Intergovt.	Covington/Oxford/Porterdale, NCWSA, BOE, Oxfrd Coll.	April 1971 -
Land Application Facility	Covington, NCWSA	March, 1983 -
Wastewater Reservation	Covington, NCWSA	December, 2003
Wastewater Capacity	Covington, NCWSA	June, 2009

6. What other mechanisms (if any) will be used to implement the strategy for this service (e.g., ordinances, resolutions, local acts of the General Assembly, rate or fee changes, etc.), and when will they take effect?

N/A

7. Person completing form: **John R. Middleton**

Phone number: **(678) 625-1204** Date completed: February 12th, 2010

8. Is this the person who should be contacted by state agencies when evaluating whether proposed local government projects are consistent with the service delivery strategy? Yes No

If not, provide designated contact person(s) and phone number(s) below:

TYPE CONTACT NAME, TITLE & PHONE HERE

Newton County Sewer Service Areas February 16, 2010

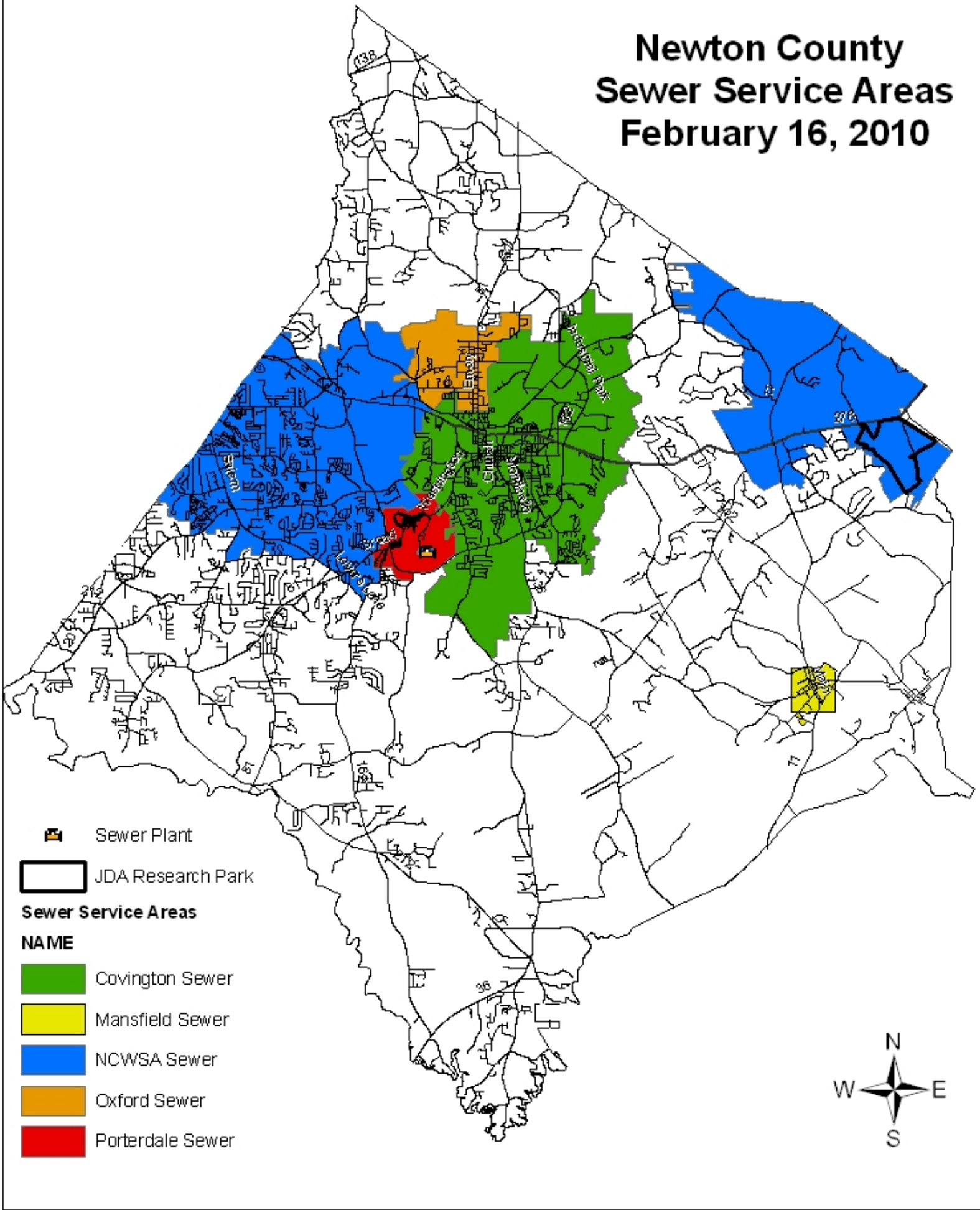



SERVICE DELIVERY STRATEGY

FORM 2: Summary of Service Delivery Arrangements

Instructions:

Make copies of this form and complete one for each service listed on FORM 1, Section III. Use exactly the same service names listed on FORM 1. Answer each question below, attaching additional pages as necessary. If the contact person for this service (listed at the bottom of the page) changes, this should be reported to the Department of Community Affairs.

COUNTY: NEWTON COUNTY

Service: SOCIAL SERVICES - DFACS PROGRAMS

1. Check the box that best describes the agreed upon delivery arrangement for this service:

Service will be provided countywide (i.e., including all cities and unincorporated areas) by a single service provider. (If this box is checked, identify the government, authority or organization providing the service.): **DFACS**

Service will be provided only in the unincorporated portion of the county by a single service provider. (If this box is checked, identify the government, authority or organization providing the service.):

One or more cities will provide this service only within their incorporated boundaries, and the service will not be provided in unincorporated areas. (If this box is checked, identify the government(s), authority or organization providing the service):

One or more cities will provide this service only within their incorporated boundaries, and the county will provide the service in unincorporated areas. (If this box is checked, identify the government(s), authority or organization providing the service.):

Other (If this box is checked, **attach a legible map delineating the service area of each service provider**, and identify the government, authority, or other organization that will provide service within each service area.):

2. In developing this strategy, were overlapping service areas, unnecessary competition and/or duplication of this service identified?

Yes (if "Yes," you must attach additional documentation as described, below)

No

If these conditions will continue under this strategy, **attach an explanation for continuing the arrangement** (i.e., overlapping but higher levels of service (See O.C.G.A. 36-70-24(1)), overriding benefits of the duplication, or reasons that overlapping service areas or competition cannot be eliminated).

If these conditions will be eliminated under the strategy, **attach an implementation schedule** listing each step or action that will be taken to eliminate them, the responsible party and the agreed upon deadline for completing it.

SDS FORM 2, continued

3. List each government or authority that will help to pay for this service and indicate how the service will be funded (e.g., enterprise funds, user fees, general funds, special service district revenues, hotel/motel taxes, franchise taxes, impact fees, bonded indebtedness, etc.).

<i>Local Government or Authority</i>	<i>Funding Method</i>
DFACS	State and Federal Funding
Newton County	General Fund

4. How will the strategy change the previous arrangements for providing and/or funding this service within the county?

No changes in the previous arrangements.

5. List any formal service delivery agreements or intergovernmental contracts that will be used to implement the strategy for this service:

<i>Agreement Name</i>	<i>Contracting Parties</i>	<i>Effective and Ending Dates</i>
Letter of Appropriation	Newton County and DFACS	7/1/2009 -

6. What other mechanisms (if any) will be used to implement the strategy for this service (e.g., ordinances, resolutions, local acts of the General Assembly, rate or fee changes, etc.), and when will they take effect?

N/A

7. Person completing form: **John R. Middleton**

Phone number: **(678) 625-1204** Date completed: February 12th, 2010

8. Is this the person who should be contacted by state agencies when evaluating whether proposed local government projects are consistent with the service delivery strategy? Yes No

If not, provide designated contact person(s) and phone number(s) below:

TYPE CONTACT NAME, TITLE & PHONE HERE



SERVICE DELIVERY STRATEGY

FORM 2: Summary of Service Delivery Arrangements

Instructions:

Make copies of this form and complete one for each service listed on FORM 1, Section III. Use exactly the same service names listed on FORM 1. Answer each question below, attaching additional pages as necessary. If the contact person for this service (listed at the bottom of the page) changes, this should be reported to the Department of Community Affairs.

COUNTY: NEWTON COUNTY

Service: SOCIAL SERVICES - Senior Citizens

1. Check the box that best describes the agreed upon delivery arrangement for this service:

Service will be provided countywide (i.e., including all cities and unincorporated areas) by a single service provider. (If this box is checked, identify the government, authority or organization providing the service.): **Newton County Senior Citizens INC. (501-c-3)**

Service will be provided only in the unincorporated portion of the county by a single service provider. (If this box is checked, identify the government, authority or organization providing the service.):

One or more cities will provide this service only within their incorporated boundaries, and the service will not be provided in unincorporated areas. (If this box is checked, identify the government(s), authority or organization providing the service):

One or more cities will provide this service only within their incorporated boundaries, and the county will provide the service in unincorporated areas. (If this box is checked, identify the government(s), authority or organization providing the service.):

Other (If this box is checked, **attach a legible map delineating the service area of each service provider**, and identify the government, authority, or other organization that will provide service within each service area.):

2. In developing this strategy, were overlapping service areas, unnecessary competition and/or duplication of this service identified?

Yes (if "Yes," you must attach additional documentation as described, below)

No

If these conditions will continue under this strategy, **attach an explanation for continuing the arrangement** (i.e., overlapping but higher levels of service (See O.C.G.A. 36-70-24(1)), overriding benefits of the duplication, or reasons that overlapping service areas or competition cannot be eliminated).

If these conditions will be eliminated under the strategy, **attach an implementation schedule** listing each step or action that will be taken to eliminate them, the responsible party and the agreed upon deadline for completing it.

SDS FORM 2, continued

3. List each government or authority that will help to pay for this service and indicate how the service will be funded (e.g., enterprise funds, user fees, general funds, special service district revenues, hotel/motel taxes, franchise taxes, impact fees, bonded indebtedness, etc.).

Local Government or Authority	Funding Method
Newton County	General Fund appropriation
Newton County Senior Services	Federal & State Funds, Grants, Donations, & User Fees

4. How will the strategy change the previous arrangements for providing and/or funding this service within the county?

Newton County Senior Services Inc. was established in 2006 to provide 501c3 status to the Senior Services program for Fundraising purposes. Newton County still acts as the fiscal agent, and the Newton County Board of Commissioners appoints the Board Members for Newton County Senior Services, Inc.

5. List any formal service delivery agreements or intergovernmental contracts that will be used to implement the strategy for this service:

Agreement Name	Contracting Parties	Effective and Ending Dates
Resolution	Newton County, Senior Services	2006 -

6. What other mechanisms (if any) will be used to implement the strategy for this service (e.g., ordinances, resolutions, local acts of the General Assembly, rate or fee changes, etc.), and when will they take effect?

N/A

7. Person completing form: **John R. Middleton**

Phone number: **(678) 625-1204** Date completed: February 12th, 2010

8. Is this the person who should be contacted by state agencies when evaluating whether proposed local government projects are consistent with the service delivery strategy? Yes No

If not, provide designated contact person(s) and phone number(s) below:

TYPE CONTACT NAME, TITLE & PHONE HERE



SERVICE DELIVERY STRATEGY

FORM 2: Summary of Service Delivery Arrangements

Instructions:

Make copies of this form and complete one for each service listed on FORM 1, Section III. Use exactly the same service names listed on FORM 1. Answer each question below, attaching additional pages as necessary. If the contact person for this service (listed at the bottom of the page) changes, this should be reported to the Department of Community Affairs.

COUNTY: NEWTON COUNTY

Service: SOLID WASTE MANAGEMENT - Collection

1. Check the box that best describes the agreed upon delivery arrangement for this service:

Service will be provided countywide (i.e., including all cities and unincorporated areas) by a single service provider. (If this box is checked, identify the government, authority or organization providing the service.):

Service will be provided only in the unincorporated portion of the county by a single service provider. (If this box is checked, identify the government, authority or organization providing the service.):

One or more cities will provide this service only within their incorporated boundaries, and the service will not be provided in unincorporated areas. (If this box is checked, identify the government(s), authority or organization providing the service: **Covington, Porterdale, Mansfield, Oxford, Porterdale, Social Circle**)

One or more cities will provide this service only within their incorporated boundaries, and the county will provide the service in unincorporated areas. (If this box is checked, identify the government(s), authority or organization providing the service.):

Other (If this box is checked, **attach a legible map delineating the service area of each service provider**, and identify the government, authority, or other organization that will provide service within each service area.):

2. In developing this strategy, were overlapping service areas, unnecessary competition and/or duplication of this service identified?

Yes (if "Yes," you must attach additional documentation as described, below)

No

If these conditions will continue under this strategy, **attach an explanation for continuing the arrangement** (i.e., overlapping but higher levels of service (See O.C.G.A. 36-70-24(1)), overriding benefits of the duplication, or reasons that overlapping service areas or competition cannot be eliminated).

If these conditions will be eliminated under the strategy, **attach an implementation schedule** listing each step or action that will be taken to eliminate them, the responsible party and the agreed upon deadline for completing it.

SDS FORM 2, continued

3. List each government or authority that will help to pay for this service and indicate how the service will be funded (e.g., enterprise funds, user fees, general funds, special service district revenues, hotel/motel taxes, franchise taxes, impact fees, bonded indebtedness, etc.).

Local Government or Authority	Funding Method
Covington	User Fees, General Fund
Porterdale	User Fees, General Fund
Oxford	User Fees, General Fund
Mansfield	User Fees, General Fund
Social Circle	User Fees, General Fund

4. How will the strategy change the previous arrangements for providing and/or funding this service within the county?

No change in the previous arrangements. Covington, Porterdale, Oxford, provide curbside solid waste collection for residential customers and dumpster/roll off container collection for commercial and industrial customers. Newton County does not provide residential curbside service in the unincorporated area. Instead, it maintains and operates a network of neighborhood recycling/convenience centers available for use by all county residents. Social Circle contracts out its solid waste collection services to a private hauler.

5. List any formal service delivery agreements or intergovernmental contracts that will be used to implement the strategy for this service:

Agreement Name	Contracting Parties	Effective and Ending Dates

6. What other mechanisms (if any) will be used to implement the strategy for this service (e.g., ordinances, resolutions, local acts of the General Assembly, rate or fee changes, etc.), and when will they take effect?

N/A

7. Person completing form: **John R. Middleton**
 Phone number: **(678) 625-1204** Date completed: February 12th, 2010

8. Is this the person who should be contacted by state agencies when evaluating whether proposed local government projects are consistent with the service delivery strategy? Yes No

If not, provide designated contact person(s) and phone number(s) below:
TYPE CONTACT NAME, TITLE & PHONE HERE



SERVICE DELIVERY STRATEGY

FORM 2: Summary of Service Delivery Arrangements

Instructions:

Make copies of this form and complete one for each service listed on FORM 1, Section III. Use exactly the same service names listed on FORM 1. Answer each question below, attaching additional pages as necessary. If the contact person for this service (listed at the bottom of the page) changes, this should be reported to the Department of Community Affairs.

COUNTY: NEWTON COUNTY

Service: SOLID WASTE MANAGEMENT - Clean & Beautiful

1. Check the box that best describes the agreed upon delivery arrangement for this service:

Service will be provided countywide (i.e., including all cities and unincorporated areas) by a single service provider. (If this box is checked, identify the government, authority or organization providing the service.): **Keep Covington - Newton Beautiful (KCNB)**

Service will be provided only in the unincorporated portion of the county by a single service provider. (If this box is checked, identify the government, authority or organization providing the service.):

One or more cities will provide this service only within their incorporated boundaries, and the service will not be provided in unincorporated areas. (If this box is checked, identify the government(s), authority or organization providing the service):

One or more cities will provide this service only within their incorporated boundaries, and the county will provide the service in unincorporated areas. (If this box is checked, identify the government(s), authority or organization providing the service.):

Other (If this box is checked, **attach a legible map delineating the service area of each service provider**, and identify the government, authority, or other organization that will provide service within each service area.):

2. In developing this strategy, were overlapping service areas, unnecessary competition and/or duplication of this service identified?

Yes (if "Yes," you must attach additional documentation as described, below)

No

If these conditions will continue under this strategy, **attach an explanation for continuing the arrangement** (i.e., overlapping but higher levels of service (See O.C.G.A. 36-70-24(1)), overriding benefits of the duplication, or reasons that overlapping service areas or competition cannot be eliminated).

If these conditions will be eliminated under the strategy, **attach an implementation schedule** listing each step or action that will be taken to eliminate them, the responsible party and the agreed upon deadline for completing it.

SDS FORM 2, continued

3. List each government or authority that will help to pay for this service and indicate how the service will be funded (e.g., enterprise funds, user fees, general funds, special service district revenues, hotel/motel taxes, franchise taxes, impact fees, bonded indebtedness, etc.).

Local Government or Authority	Funding Method
Newton County	General Fund, Grants, Donations
Covington	General Fund

4. How will the strategy change the previous arrangements for providing and/or funding this service within the county?

No change in the previous arrangements. Social Circle has a volunteer program and coordinates activities with Walton Clean and Beautiful.

5. List any formal service delivery agreements or intergovernmental contracts that will be used to implement the strategy for this service:

Agreement Name	Contracting Parties	Effective and Ending Dates
Clean Community Resolution	Newton County & Covington	November, 1979-

6. What other mechanisms (if any) will be used to implement the strategy for this service (e.g., ordinances, resolutions, local acts of the General Assembly, rate or fee changes, etc.), and when will they take effect?

Provide Details Here

7. Person completing form: **John R. Middleton**

Phone number: **(678) 625-1204** Date completed: February 12th, 2010

8. Is this the person who should be contacted by state agencies when evaluating whether proposed local government projects are consistent with the service delivery strategy? Yes No

If not, provide designated contact person(s) and phone number(s) below:

TYPE CONTACT NAME, TITLE & PHONE HERE



SERVICE DELIVERY STRATEGY

FORM 2: Summary of Service Delivery Arrangements

Instructions:

Make copies of this form and complete one for each service listed on FORM 1, Section III. Use exactly the same service names listed on FORM 1. Answer each question below, attaching additional pages as necessary. If the contact person for this service (listed at the bottom of the page) changes, this should be reported to the Department of Community Affairs.

COUNTY: NEWTON COUNTY

Service: TAX COLLECTION

1. Check the box that best describes the agreed upon delivery arrangement for this service:

Service will be provided countywide (i.e., including all cities and unincorporated areas) by a single service provider. (If this box is checked, identify the government, authority or organization providing the service.):

Service will be provided only in the unincorporated portion of the county by a single service provider. (If this box is checked, identify the government, authority or organization providing the service.):

One or more cities will provide this service only within their incorporated boundaries, and the service will not be provided in unincorporated areas. (If this box is checked, identify the government(s), authority or organization providing the service):

One or more cities will provide this service only within their incorporated boundaries, and the county will provide the service in unincorporated areas. (If this box is checked, identify the government(s), authority or organization providing the service.): **Newton County, Mansfield, Porterdales, and Social Circle**

Other (If this box is checked, **attach a legible map delineating the service area of each service provider**, and identify the government, authority, or other organization that will provide service within each service area.):

2. In developing this strategy, were overlapping service areas, unnecessary competition and/or duplication of this service identified?

Yes (if "Yes," you must attach additional documentation as described, below)

No

If these conditions will continue under this strategy, **attach an explanation for continuing the arrangement** (i.e., overlapping but higher levels of service (See O.C.G.A. 36-70-24(1)), overriding benefits of the duplication, or reasons that overlapping service areas or competition cannot be eliminated).

If these conditions will be eliminated under the strategy, **attach an implementation schedule** listing each step or action that will be taken to eliminate them, the responsible party and the agreed upon deadline for completing it.

SDS FORM 2, continued

3. List each government or authority that will help to pay for this service and indicate how the service will be funded (e.g., enterprise funds, user fees, general funds, special service district revenues, hotel/motel taxes, franchise taxes, impact fees, bonded indebtedness, etc.).

Local Government or Authority	Funding Method
Newton County	General Fund
Covington	General Fund
Porterdale, Oxford	General Fund
Mansfield, Newborn	General Fund
Social Circle	General Fund

4. How will the strategy change the previous arrangements for providing and/or funding this service within the county?

Newton County, Mansfield, Porterdale, and Social Circle all provide billing and collection services for ad valorem taxes levied by their respective jurisdictions. City of Covington, City of Oxford, and the Town of Newborn contract with the Newton County Tax Commissioner to bill and collect municipal taxes in accordance with Georgia law.

5. List any formal service delivery agreements or intergovernmental contracts that will be used to implement the strategy for this service:

Agreement Name	Contracting Parties	Effective and Ending Dates
Contract for Services	Newton County w/Covington,Oxford, Newborn	Various

6. What other mechanisms (if any) will be used to implement the strategy for this service (e.g., ordinances, resolutions, local acts of the General Assembly, rate or fee changes, etc.), and when will they take effect?

N/A

7. Person completing form: **John R. Middleton**

Phone number: **(678) 625-1204** Date completed: February 12th, 2010

8. Is this the person who should be contacted by state agencies when evaluating whether proposed local government projects are consistent with the service delivery strategy? Yes No

If not, provide designated contact person(s) and phone number(s) below:

TYPE CONTACT NAME, TITLE & PHONE HERE



SERVICE DELIVERY STRATEGY

FORM 3: Summary of Land Use Agreements

Instructions:

Answer each question below, attaching additional pages as necessary. Please note that any changes to the answers provided will require an update of the service delivery strategy. If the contact person for this service (listed at the bottom of this page) changes, this should be reported to the Department of Community Affairs.

COUNTY: NEWTON COUNTY

1. What incompatibilities or conflicts between the land use plans of local governments were identified in the process of developing the service delivery strategy?

There were no incompatibilities or conflicts between the land use plans identified during this process at this time. However, these disputes and situations do occur from time to time, usually related to the annexation process or rezonings of existing land uses along jurisdictional boundaries.

2. Check the boxes indicating how these incompatibilities or conflicts were addressed:

- Amendments to existing comprehensive plans
Adoption of a joint comprehensive plan
Other measures (amend zoning ordinances, add environmental regulations, etc.)

NOTE: If the necessary plan amendments, regulations, ordinances, etc. have not yet been formally adopted, indicate when each of the affected local governments will adopt them.

If "other measures" was checked, describe these measures:

The City of Covington and Newton County worked together on their comprehensive plan from 2005-2008 to ensure compatibility of land use and transportation planning. Conflicts and disputes between jurisdictions regarding land use are generally resolved through discussion and negotiation within the Alternate Dispute Resolution framework as provided for in the Service Delivery Act.

3. What policies, procedures and/or processes have been established by local governments (and water and sewer authorities) to ensure that new extraterritorial water and sewer service will be consistent with all applicable land use plans and ordinances?

Should conflicts arise when planning future expansion of water and sewer service of their respective systems, all entities should seek resolution through discussion and negotiation within the framework of the Alternate Dispute Resolution as provided for in the Service Delivery Act.

Furthermore, the Board of the Newton County Water and Sewage Authority is made up of Commission District appointments, and representatives of Covington, Porterdale, Oxford, Mansfield and Newborn.

4. Person completing form: John R. Middleton

Phone number: (678) 625-1204 Date completed: February 15, 2010

5. Is this the person who should be contacted by state agencies when evaluating whether proposed local government projects are consistent with the service delivery strategy? Yes No

If not, provide designated contact person(s) and phone number(s) below:

TYPE CONTACT NAME, TITLE & PHONE HERE



SERVICE DELIVERY STRATEGY

FORM 4: Certifications

Instructions:

This two page form must, at a minimum, be signed by an authorized representative of the following governments: 1) the county; 2) the city serving as the county seat; 3) all cities having a 2000 population of over 9,000 residing within the county; and 4) no less than 50% of all other cities with a 2000 population of between 500 and 9,000 residing within the county. Cities with a 2000 population below 500 and local authorities providing services under the strategy are not required to sign this form, but are encouraged to do so.

COUNTY: NEWTON COUNTY

We, the undersigned authorized representatives of the jurisdictions listed below, certify that:

1. We have executed agreements for implementation of our service delivery strategy and the attached forms provide an accurate depiction of our agreed upon strategy (O.C.G.A 36-70-21);
2. Our service delivery strategy promotes the delivery of local government services in the most efficient, effective, and responsive manner (O.C.G.A. 36-70-24 (1));
3. Our service delivery strategy provides that water or sewer fees charged to customers located outside the geographic boundaries of a service provider are reasonable and are not arbitrarily higher than the fees charged to customers located within the geographic boundaries of the service provider (O.C.G.A. 36-70-24 (2)); and
4. Our service delivery strategy ensures that the cost of any services the county government provides (including those jointly funded by the county and one or more municipalities) primarily for the benefit of the unincorporated area of the county are borne by the unincorporated area residents, individuals, and property owners who receive such service (O.C.G.A. 36-70-24 (3)).

JURISDICTION	TITLE	NAME	SIGNATURE	DATE
<u>COVINGTON</u>	MAYOR	Kimberly C. Carter		
<u>MANSFIELD</u>	MAYOR	William Cocchi		
<u>NEWBORN</u>	MAYOR	Roger Sheridan		
<u>NEWTON COUNTY</u>	CHAIRMAN	Kathryn G. Morgan		
<u>OXFORD</u>	MAYOR	Jerry Roseberry		
<u>PORTERDALE</u>	MAYOR	Bobby D. Hamby		
<u>SOCIAL CIRCLE</u>	MAYOR	Jim Burgess		

--	--	--	--	--



SERVICE DELIVERY STRATEGY
FORM 4: Certifications

Instructions:

This two page form must, at a minimum, be signed by an authorized representative of the following governments: 1) the county; 2) the city serving as the county seat; 3) all cities having a 2000 population of over 9,000 residing within the county; and 4) no less than 50% of all other cities with a 2000 population of between 500 and 9,000 residing within the county. Cities with a 2000 population below 500 and local authorities providing services under the strategy are not required to sign this form, but are encouraged to do so.

COUNTY: NEWTON COUNTY

We, the undersigned authorized representatives of the jurisdictions listed below, certify that:

1. We have executed agreements for implementation of our service delivery strategy and the attached forms provide an accurate depiction of our agreed upon strategy (O.C.G.A 36-70-21);
2. Our service delivery strategy promotes the delivery of local government services in the most efficient, effective, and responsive manner (O.C.G.A. 36-70-24 (1));
3. Our service delivery strategy provides that water or sewer fees charged to customers located outside the geographic boundaries of a service provider are reasonable and are not arbitrarily higher than the fees charged to customers located within the geographic boundaries of the service provider (O.C.G.A. 36-70-24 (2)); and
4. Our service delivery strategy ensures that the cost of any services the county government provides (including those jointly funded by the county and one or more municipalities) primarily for the benefit of the unincorporated area of the county are borne by the unincorporated area residents, individuals, and property owners who receive such service (O.C.G.A. 36-70-24 (3)).

JURISDICTION	TITLE	NAME	SIGNATURE	DATE
<u>COVINGTON</u>	MAYOR	Kimberly C. Carter	<i>Kimberly C. Carter</i>	02/19/10
<u>MANSFIELD</u>	MAYOR	William Cocchi	<i>William Cocchi</i>	2/25/10
<u>NEWBORN</u>	MAYOR	Roger Sheridan	<i>Roger Sheridan</i>	2/23/10
<u>NEWTON COUNTY</u>	CHAIRMAN	Kathryn G. Morgan	<i>Kathryn G. Morgan</i>	2/16/2010
<u>OXFORD</u>	MAYOR	Jerry Roseberry	<i>Jerry Roseberry</i>	2/24/2010
<u>PORTERDALE</u>	MAYOR	Bobby D. Hamby	<i>Bobby D. Hamby</i>	2/25/2010
<u>SOCIAL CIRCLE</u>	MAYOR	Jim Burgess		