GEORGIA DEPARTMENT *of* COMMUNITY AFFAIRS
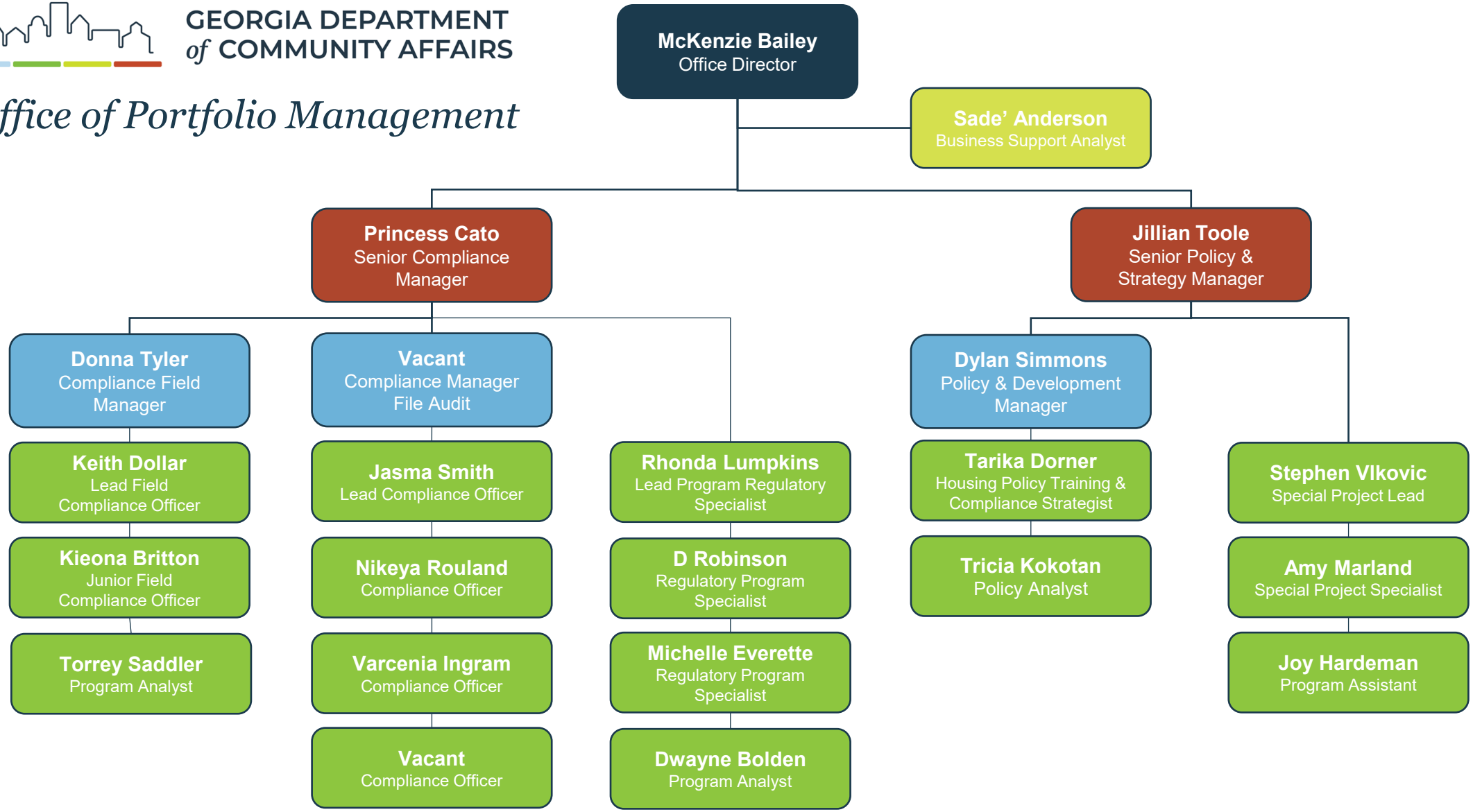
Office of Portfolio Management