

Official Rural Zone Map for City of Grantville

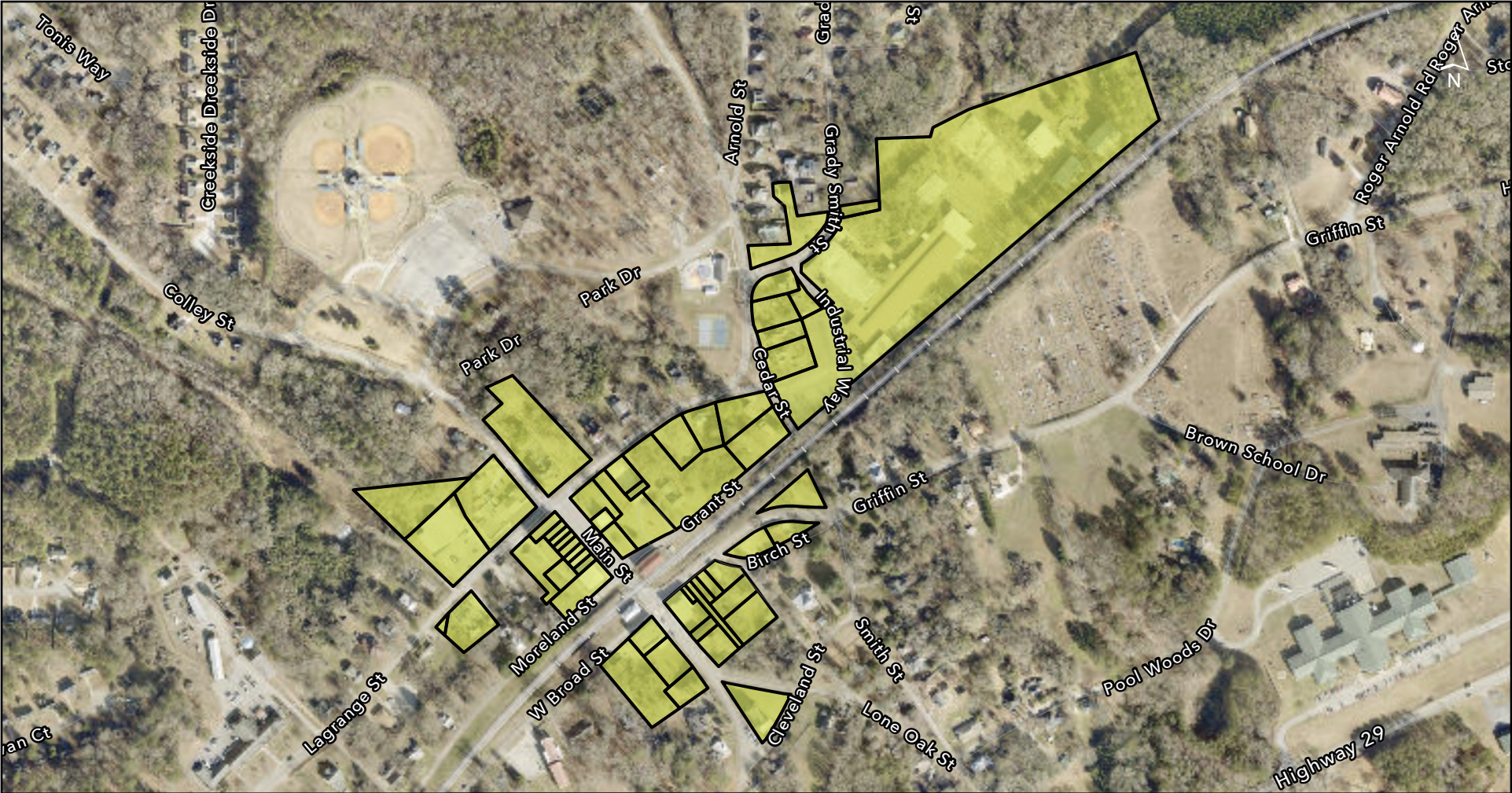

 Approved Rural Zone
Parcels



0 0.2 0.4 Mi.

Data Source: Shapefiles from City of Grantville
Map Prepared by: Georgia Department of Community Affairs
Start: January 1, 2026
Expires: December 31, 2030
Parcel Count: 53

It is understood that the data and maps displayed were created from information provided by various government sources at different moments in time and at various levels of accuracy. Further, the data is not a "legal description" and is provided "as is" with no warranty, representation, or guaranty as to the content, accuracy, timeliness, or completeness of any of the information provided herein. It is the responsibility of the user of the data to be aware of the data's limitations and to utilize the data in an appropriate manner.

The user knowingly waives any and all claims for damages and under no circumstances shall DCA or its representatives be held responsible for any costs, expenses, damages or injuries, including special or incidental or consequential damages to any person(s) or property that arises from the use of the information provided.